

Annexure A of Schedule 2

| Annexure A - Plant and Machinery | | | | | | |
|----------------------------------|---------------------|-------------------------------|----------|------------------------------------------|-------------------------|-------------|
| S No | Client Asset Number | Acquisition Date (dd/mm/yyyy) | Location | Asset Description | Asset Class Description | Price (INR) |
| 1 | 141560GMTP | 10/09/2012 | GPS | ESA040G Tool With Cable & Controller | Machinery and equipment | 650 |
| 2 | 141570GMTP | 10/09/2012 | GPS | ESA040G Tool With Cable & Controller | Machinery and equipment | 650 |
| 3 | 141580GMTP | 10/09/2012 | GPS | ESA040G Tool With Cable & Controller | Machinery and equipment | 650 |
| 4 | 141590GMTP | 10/09/2012 | GPS | ESA040G Tool With Cable & Controller | Machinery and equipment | 650 |
| 5 | 141600GMTP | 1/09/2012 | GPS | Torque Wrench LTCR 150 I 3/8 | Machinery and equipment | 42 |
| 6 | 141630GMTP | 1/09/2012 | GPS | Torque Wrench LTCR 750 I 3/8 | Machinery and equipment | 51 |
| 7 | 141640GMTP | 1/09/2012 | GPS | Torque Wrench LTCR 750 I 3/8 | Machinery and equipment | 51 |
| 8 | 141650GMTP | 1/09/2012 | GPS | Torque Wrench LTCR 750 I 3/8 | Machinery and equipment | 51 |
| 9 | 141660GMTP | 1/09/2012 | GPS | Torque Wrench LTCR 750 I 3/8 | Machinery and equipment | 51 |
| 10 | 141670GMTP | 1/09/2012 | GPS | Torque Wrench LTCR 750 I 3/8 | Machinery and equipment | 51 |
| 11 | 141680GMTP | 1/09/2012 | GPS | Torque Wrench LTCR 750 I 3/8 | Machinery and equipment | 51 |
| 12 | 141700GMTP | 1/09/2012 | GPS | Torque Wrench LTCR 1200 I | Machinery and equipment | 51 |
| 13 | 141710GMTP | 1/09/2012 | GPS | Torque Wrench LTCR 1200 I | Machinery and equipment | 51 |
| 14 | 141720GMTP | 1/09/2012 | GPS | Torque Wrench LTCR 1200 I | Machinery and equipment | 51 |
| 15 | 141730GMTP | 1/09/2012 | GPS | Torque Wrench LTCR 3000 I 1/2 | Machinery and equipment | 61 |
| 16 | 141740GMTP | 1/09/2012 | GPS | Torque Wrench LTCR 3000 I 1/2 | Machinery and equipment | 61 |
| 17 | 141750GMTP | 1/09/2012 | GPS | Torque Wrench LTCR 3000 I 1/2 | Machinery and equipment | 61 |
| 18 | 141760GMTP | 1/09/2012 | GPS | Torque Wrench LTCR 3000 I 1/2 | Machinery and equipment | 61 |
| 19 | 141860GMTP | 1/10/2012 | GPS | Socket tray integration hardware | Machinery and equipment | 139 |
| 20 | 141870GMTP | 1/10/2012 | GPS | Socket tray integration hardware | Machinery and equipment | 139 |
| 21 | 141880GMTP | 1/10/2012 | GPS | Socket tray integration hardware | Machinery and equipment | 139 |
| 22 | 141890GMTP | 1/10/2012 | GPS | Socket tray integration hardware | Machinery and equipment | 139 |
| 23 | 141900GMTP | 1/10/2012 | GPS | Socket tray integration hardware | Machinery and equipment | 139 |
| 24 | 141910GMTP | 1/10/2012 | GPS | Socket tray integration hardware | Machinery and equipment | 139 |
| 25 | 141920GMTP | 1/10/2012 | GPS | Socket tray integration hardware | Machinery and equipment | 139 |
| 26 | 141930GMTP | 1/10/2012 | GPS | Socket tray integration hardware | Machinery and equipment | 139 |
| 27 | 141940GMTP | 1/10/2012 | GPS | Socket tray integration hardware | Machinery and equipment | 139 |
| 28 | 142100GMTP | 1/10/2012 | GPS | Lower oil Pan RTV machine | Machinery and equipment | 6,788 |
| 29 | 143090GMTP | 1/09/2012 | GPS | SEC-EXACT 908, Bosch Make | Machinery and equipment | 61 |
| 30 | 143100GMTP | 1/09/2012 | GPS | SEC-Angle exact 40-280, Bosch Make | Machinery and equipment | 179 |
| 31 | 143500GMTP | 4/02/2013 | GPS | Shrink fit chuck HSK A63 - dia 16 X 95 G | Machinery and equipment | 61 |
| 32 | 143510GMTP | 4/02/2013 | GPS | Shrink fit chuck HSK A63 - dia 16 X 95 G | Machinery and equipment | 61 |
| 33 | 143520GMTP | 4/02/2013 | GPS | Shrink fit chuck HSK A63 - dia 16 X 95 G | Machinery and equipment | 61 |
| 34 | 143530GMTP | 4/02/2013 | GPS | synchro tapping chuck HSK-A63 ER 20 X 16 | Machinery and equipment | 331 |
| 35 | 143540GMTP | 4/02/2013 | GPS | synchro tapping chuck HSK-A63 ER 20 X 16 | Machinery and equipment | 331 |
| 36 | 143550GMTP | 4/02/2013 | GPS | synchro tapping chuck HSK-A63 ER 20 X 16 | Machinery and equipment | 331 |
| 37 | 143560GMTP | 4/02/2013 | GPS | synchro tapping extension ER20 X 73 GPL | Machinery and equipment | 182 |
| 38 | 143570GMTP | 4/02/2013 | GPS | synchro tapping extension ER20 X 73 GPL | Machinery and equipment | 182 |
| 39 | 143580GMTP | 4/02/2013 | GPS | Shrink fit chuck HSK A63 - dia 12 X 160 | Machinery and equipment | 91 |
| 40 | 143590GMTP | 4/02/2013 | GPS | Shrink fit chuck HSK A63 - dia 12 X 160 | Machinery and equipment | 91 |
| 41 | 143600GMTP | 4/02/2013 | GPS | Shrink fit chuck HSK A63 - dia 12 X 160 | Machinery and equipment | 91 |

Annexure A - Plant and Machinery

| S No | Client Asset Number | Acquisition Date (dd/mm/yyyy) | Location | Asset Description | Asset Class Description | Price (INR) |
|------|---------------------|-------------------------------|----------|------------------------------------------|-------------------------|-------------|
| 42 | 143610GMTP | 4/02/2013 | GPS | Shrink fit chuck HSK A63 - dia 12 X 160 | Machinery and equipment | 91 |
| 43 | 143620GMTP | 4/02/2013 | GPS | Synchro tapping extention ER20 X 73 GPL | Machinery and equipment | 182 |
| 44 | 143630GMTP | 4/02/2013 | GPS | Synchro tapping extention ER20 X 73 GPL | Machinery and equipment | 182 |
| 45 | 143640GMTP | 4/02/2013 | GPS | shrink fit extension Ø8/12/16 x 115 OAL | Machinery and equipment | 31 |
| 46 | 143650GMTP | 4/02/2013 | GPS | shrink fit extension Ø8/12/16 x 115 OAL | Machinery and equipment | 31 |
| 47 | 143660GMTP | 4/02/2013 | GPS | shrink fit extension Ø8/12/16 x 115 OAL | Machinery and equipment | 31 |
| 48 | 143670GMTP | 4/02/2013 | GPS | shrink fit extension Ø8/12/16 x 115 OAL | Machinery and equipment | 31 |
| 49 | 143680GMTP | 4/02/2013 | GPS | Synchro Tapping adapter HSK-A 63 - ER20 | Machinery and equipment | 331 |
| 50 | 143690GMTP | 4/02/2013 | GPS | Shrink fit chuck HSK A63 - dia 16 X 160 | Machinery and equipment | 61 |
| 51 | 143700GMTP | 4/02/2013 | GPS | Shrink fit chuck HSK A63 - dia 16 X 160 | Machinery and equipment | 61 |
| 52 | 143710GMTP | 4/02/2013 | GPS | Shrink fit chuck HSK A63 - dia 16 X 160 | Machinery and equipment | 61 |
| 53 | 143720GMTP | 4/02/2013 | GPS | Shrink fit chuck HSK A63 - dia 16 X 160 | Machinery and equipment | 61 |
| 54 | 143730GMTP | 4/02/2013 | GPS | Shrink fit chuck HSK A63 - dia 18 X 95 G | Machinery and equipment | 61 |
| 55 | 143740GMTP | 4/02/2013 | GPS | Shrink fit chuck HSK A63 - dia 18 X 95 G | Machinery and equipment | 61 |
| 56 | 143750GMTP | 4/02/2013 | GPS | Shrink fit chuck HSK A63 - dia 18 X 95 G | Machinery and equipment | 61 |
| 57 | 143760GMTP | 4/02/2013 | GPS | Shrink fit chuck HSK A63 - dia 18 X 95 G | Machinery and equipment | 61 |
| 58 | 143770GMTP | 4/02/2013 | GPS | synchro tapping chuck HSK-A63 ER 20 X 16 | Machinery and equipment | 720 |
| 59 | 143780GMTP | 4/02/2013 | GPS | synchro tapping chuck HSK-A63 ER 20 X 16 | Machinery and equipment | 720 |
| 60 | 143790GMTP | 4/02/2013 | GPS | synchro tapping chuck HSK-A63 ER 20 X 16 | Machinery and equipment | 720 |
| 61 | 143800GMTP | 4/02/2013 | GPS | solid carbide tap M10x1.25 x 100 OAL (30 | Machinery and equipment | 31 |
| 62 | 143810GMTP | 4/02/2013 | GPS | solid carbide tap M10x1.25 x 100 OAL (30 | Machinery and equipment | 31 |
| 63 | 143820GMTP | 4/02/2013 | GPS | solid carbide tap M10x1.25 x 100 OAL (30 | Machinery and equipment | 31 |
| 64 | 143830GMTP | 4/02/2013 | GPS | solid carbide tap M10x1.25 x 100 OAL (30 | Machinery and equipment | 31 |
| 65 | 143840GMTP | 4/02/2013 | GPS | solid carbide tap M10x1.25 x 100 OAL (30 | Machinery and equipment | 61 |
| 66 | 143850GMTP | 4/02/2013 | GPS | solid carbide tap M10x1.25 x 100 OAL (30 | Machinery and equipment | 61 |
| 67 | 143860GMTP | 4/02/2013 | GPS | solid carbide tap M10x1.25 x 100 OAL (30 | Machinery and equipment | 61 |
| 68 | 143870GMTP | 4/02/2013 | GPS | solid carbide tap M10x1.25 x 100 OAL (30 | Machinery and equipment | 61 |
| 69 | 143880GMTP | 4/02/2013 | GPS | solid carbide tap M10x1.25 x 100 OAL (30 | Machinery and equipment | 61 |
| 70 | 143890GMTP | 4/02/2013 | GPS | solid carbide tap M10x1.25 x 100 OAL (30 | Machinery and equipment | 61 |
| 71 | 143900GMTP | 4/02/2013 | GPS | solid carbide tap M10x1.25 x 100 OAL (30 | Machinery and equipment | 61 |
| 72 | 143910GMTP | 4/02/2013 | GPS | solid carbide tap M10x1.25 x 100 OAL (30 | Machinery and equipment | 61 |
| 73 | 143920GMTP | 4/02/2013 | GPS | synchro tapping chuck HSK-A63 ER 20 X 16 | Machinery and equipment | 331 |
| 74 | 143930GMTP | 4/02/2013 | GPS | Solid carbide end nill 18 dia X 150 OAL | Machinery and equipment | 61 |
| 75 | 143940GMTP | 4/02/2013 | GPS | Solid carbide end nill 18 dia X 150 OAL | Machinery and equipment | 61 |
| 76 | 143950GMTP | 4/02/2013 | GPS | Solid carbide end nill 18 dia X 150 OAL | Machinery and equipment | 61 |
| 77 | 143960GMTP | 4/02/2013 | GPS | Solid carbide end nill 18 dia X 150 OAL | Machinery and equipment | 61 |
| 78 | 143970GMTP | 4/02/2013 | GPS | Synchro Tapping adapter HSK-A 63 - ER20 | Machinery and equipment | 331 |
| 79 | 143980GMTP | 4/02/2013 | GPS | Synchro Tapping adapter HSK-A 63 - ER20 | Machinery and equipment | 331 |
| 80 | 143990GMTP | 4/02/2013 | GPS | Synchro Tapping adapter HSK-A 63 - ER20 | Machinery and equipment | 331 |
| 81 | 144000GMTP | 4/02/2013 | GPS | Shrink fit chuck HSK A63 - dia 16 X 160 | Machinery and equipment | 91 |
| 82 | 144010GMTP | 4/02/2013 | GPS | Shrink fit chuck HSK A63 - dia 16 X 160 | Machinery and equipment | 91 |

Annexure A - Plant and Machinery

| S No | Client Asset Number | Acquisition Date (dd/mm/yyyy) | Location | Asset Description | Asset Class Description | Price (INR) |
|------|---------------------|-------------------------------|----------|----------------------------------------------|-------------------------|-------------|
| 83 | 144020GMTP | 4/02/2013 | GPS | Shrink fit chuck HSK A63 - dia 16 X 160 | Machinery and equipment | 91 |
| 84 | 144030GMTP | 4/02/2013 | GPS | Shrink fit chuck HSK A63 - dia 16 X 160 | Machinery and equipment | 91 |
| 85 | 144040GMTP | 4/02/2013 | GPS | shrink fit extension Ø12/16 x 115 OAL (4 | Machinery and equipment | 61 |
| 86 | 144050GMTP | 4/02/2013 | GPS | shrink fit extension Ø12/16 x 115 OAL (4 | Machinery and equipment | 61 |
| 87 | 144060GMTP | 4/02/2013 | GPS | shrink fit extension Ø12/16 x 115 OAL (4 | Machinery and equipment | 61 |
| 88 | 144070GMTP | 4/02/2013 | GPS | shrink fit extension Ø12/16 x 115 OAL (4 | Machinery and equipment | 61 |
| 89 | 144080GMTP | 4/02/2013 | GPS | Shrink fit chuck HSK A63 - dia 16 X 160 | Machinery and equipment | 91 |
| 90 | 144090GMTP | 4/02/2013 | GPS | Shrink fit chuck HSK A63 - dia 16 X 160 | Machinery and equipment | 91 |
| 91 | 144100GMTP | 4/02/2013 | GPS | Shrink fit chuck HSK A63 - dia 16 X 160 | Machinery and equipment | 91 |
| 92 | 144110GMTP | 4/02/2013 | GPS | Shrink fit chuck HSK A63 - dia 16 X 160 | Machinery and equipment | 91 |
| 93 | 144120GMTP | 4/02/2013 | GPS | shrink fit extension Ø12/16 x 115 OAL (4 | Machinery and equipment | 61 |
| 94 | 144130GMTP | 4/02/2013 | GPS | shrink fit extension Ø12/16 x 115 OAL (4 | Machinery and equipment | 61 |
| 95 | 144140GMTP | 4/02/2013 | GPS | shrink fit extension Ø12/16 x 115 OAL (4 | Machinery and equipment | 61 |
| 96 | 144150GMTP | 4/02/2013 | GPS | shrink fit extension Ø12/16 x 115 OAL (4 | Machinery and equipment | 61 |
| 97 | 144160GMTP | 4/02/2013 | GPS | face mill cutter Ø50 6K6B050R11 | Machinery and equipment | 720 |
| 98 | 1151300GMTP | 12/11/2010 | GPS | COOLING TOWER | Machinery and equipment | 1 |
| 99 | 1151310GMTP | 12/11/2010 | GPS | FUEL STORAGE & PUMPING STATION (| Machinery and equipment | 1 |
| 100 | 1151320GMTP | 12/11/2010 | GPS | Fire Detection & Protection System | Machinery and equipment | 1 |
| 101 | 1151340GMTP | 12/11/2010 | GPS | Utility Piping System - Compressed Air | Machinery and equipment | 1 |
| 102 | 1151350GMTP | 12/11/2010 | GPS | Utility Piping System-PROCESS WATER | Machinery and equipment | 1 |
| 103 | 1151360GMTP | 12/11/2010 | GPS | Chilled Water - Supply & Return - Piping | Machinery and equipment | 1 |
| 104 | 1151370GMTP | 12/11/2010 | GPS | Utility Piping System-POTABLE WATER | Machinery and equipment | 1 |
| 105 | 1151380GMTP | 12/11/2010 | GPS | Utility Piping System-WASTE WATER | Machinery and equipment | 1 |
| 106 | 1151390GMTP | 12/11/2010 | GPS | Heating Ventilation & Airconditioning System | Machinery and equipment | 1 |
| 107 | 1151420GMTP | 12/11/2010 | GPS | UTILITY TRESTLE FOR PIPING | Machinery and equipment | 1 |
| 108 | 1151430GMTP | 12/11/2010 | GPS | Cooling Tower | Machinery and equipment | 1 |
| 109 | 1151440GMTP | 12/11/2010 | GPS | Fuel Storage & Pumping Station (Tank Farm) | Machinery and equipment | 1 |
| 110 | 1151480GMTP | 12/11/2010 | GPS | Crank Shaft washer (OP 180) with all | Machinery and equipment | 1 |
| 111 | 1151481GMTP | 12/11/2010 | GPS | Crank Shaft washer (OP 180) with all | Machinery and equipment | 1 |
| 112 | 1151490GMTP | 12/11/2010 | GPS | Cylinder head washer with all accessories | Machinery and equipment | 1 |
| 113 | 1151491GMTP | 12/11/2010 | GPS | Cylinder head washer with all accessories | Machinery and equipment | 1 |
| 114 | 1151492GMTP | 12/11/2010 | GPS | Cylinder head washer with all accessories | Machinery and equipment | 6,238 |
| 115 | 1151510GMTP | 12/11/2010 | GPS | Crank Shaft Turn-Turn Broach Roughing | Machinery and equipment | 1 |
| 116 | 1151520GMTP | 12/11/2010 | GPS | Crank Shaft Turn-Turn Broach Roughing | Machinery and equipment | 1 |
| 117 | 1151530GMTP | 12/11/2010 | GPS | OP10 Mass Centering Crankshaft Machine | Machinery and equipment | 1 |
| 118 | 1151540GMTP | 12/11/2010 | GPS | Polishing Machine- Model 720/2 XL with all | Machinery and equipment | 1 |
| 119 | 1151550GMTP | 12/11/2010 | GPS | 4-Axes CNC Turning Lathe Machine | Machinery and equipment | 1 |
| 120 | 1151551GMTP | 1/11/2010 | GPS | 4-Axes CNC Turning Lathe Machine | Machinery and equipment | 1 |
| 121 | 1151560GMTP | 12/11/2010 | GPS | Deep Rolling and Straightening-OP 60 | Machinery and equipment | 1 |
| 122 | 1151561GMTP | 12/11/2010 | GPS | Deep Rolling and Straightening-OP 60 | Machinery and equipment | 1 |
| 123 | 1151570GMTP | 12/11/2010 | GPS | OP 160 Balancing Crankshaft Machine-220 | Machinery and equipment | 1 |

Annexure A - Plant and Machinery

| S No | Client Asset Number | Acquisition Date (dd/mm/yyyy) | Location | Asset Description | Asset Class Description | Price (INR) |
|------|---------------------|-------------------------------|----------|--------------------------------------------|-------------------------|-------------|
| 124 | 1151571GMTP | 12/11/2010 | GPS | OP 160 Balancing Crankshaft Machine-220 | Machinery and equipment | 1 |
| 125 | 1151580GMTP | 12/11/2010 | GPS | Cylinder Crankshaft Grinding Machines with | Machinery and equipment | 1 |
| 126 | 1151581GMTP | 12/11/2010 | GPS | Cylinder Crankshaft Grinding Machines with | Machinery and equipment | 1 |
| 127 | 1151590GMTP | 12/11/2010 | GPS | Cylinder Crankshaft Grinding Machines with | Machinery and equipment | 1 |
| 128 | 1151591GMTP | 12/11/2010 | GPS | Cylinder Crankshaft Grinding Machines with | Machinery and equipment | 1 |
| 129 | 1151600GMTP | 12/11/2010 | GPS | Cylinder Crankshaft Grinding Machines with | Machinery and equipment | 1 |
| 130 | 1151601GMTP | 12/11/2010 | GPS | Cylinder Crankshaft Grinding Machines with | Machinery and equipment | 1 |
| 131 | 1151610GMTP | 12/11/2010 | GPS | Gantry system(Automation) | Machinery and equipment | 1 |
| 132 | 1151611GMTP | 12/11/2010 | GPS | Gantry system(Automation) | Machinery and equipment | 1 |
| 133 | 1151620GMTP | 12/11/2010 | GPS | Crankshaft Hardness Testing Machine TRK | Machinery and equipment | 1 |
| 134 | 1151630GMTP | 12/11/2010 | GPS | Nagel Make Honing Machines-Rough Honing | Machinery and equipment | 1 |
| 135 | 1151640GMTP | 12/11/2010 | GPS | CNC Machine (N4H7-546) N 470567 for OP | Machinery and equipment | 1 |
| 136 | 1151641GMTP | 12/11/2010 | GPS | CNC Machine (N4H7-546) N 470567 for OP | Machinery and equipment | 1 |
| 137 | 1151650GMTP | 12/11/2010 | GPS | CNC Machine (N4H7-546) N 470568 for OP | Machinery and equipment | 1 |
| 138 | 1151651GMTP | 12/11/2010 | GPS | CNC Machine (N4H7-546) N 470568 for OP | Machinery and equipment | 1 |
| 139 | 1151660GMTP | 12/11/2010 | GPS | CNC Machine (N4H7-546) for OP 110B with a | Machinery and equipment | 1 |
| 140 | 1151661GMTP | 12/11/2010 | GPS | CNC Machine (N4H7-546) for OP 110B with | Machinery and equipment | 1 |
| 141 | 1151670GMTP | 12/11/2010 | GPS | CNC Machine (N4H7-546)-N 470565 | Machinery and equipment | 1 |
| 142 | 1151671GMTP | 12/11/2010 | GPS | CNC Machine (N4H7-546)-N 470565 | Machinery and equipment | 1 |
| 143 | 1151680GMTP | 12/11/2010 | GPS | CNC Machine (N4H7-546)-N 470566 | Machinery and equipment | 1 |
| 144 | 1151681GMTP | 12/11/2010 | GPS | CNC Machine (N4H7-546)-N 470566 | Machinery and equipment | 1 |
| 145 | 1151690GMTP | 12/11/2010 | GPS | CNC Machines for Cylinder heads with all | Machinery and equipment | 1 |
| 146 | 1151691GMTP | 12/11/2010 | GPS | CNC Machines for Cylinder heads with all | Machinery and equipment | 1 |
| 147 | 1151692GMTP | 12/11/2010 | GPS | CNC Machines for Cylinder heads with all | Machinery and equipment | 1 |
| 148 | 1151693GMTP | 12/11/2010 | GPS | CNC Machines for Cylinder heads with all | Machinery and equipment | 1,441 |
| 149 | 1151694GMTP | 12/11/2010 | GPS | CNC Machines for Cylinder heads with all | Machinery and equipment | 74 |
| 150 | 1151695GMTP | 12/11/2010 | GPS | CNC Machines for Cylinder heads with all | Machinery and equipment | 103 |
| 151 | 1151700GMTP | 12/11/2010 | GPS | CNC Machines for Cylinder heads with all | Machinery and equipment | 1 |
| 152 | 1151701GMTP | 12/11/2010 | GPS | CNC Machines for Cylinder heads with all | Machinery and equipment | 1 |
| 153 | 1151702GMTP | 12/11/2010 | GPS | CNC Machines for Cylinder heads with all | Machinery and equipment | 1 |
| 154 | 1151703GMTP | 12/11/2010 | GPS | CNC Machines for Cylinder heads with all | Machinery and equipment | 1,441 |
| 155 | 1151704GMTP | 12/11/2010 | GPS | CNC Machines for Cylinder heads with all | Machinery and equipment | 74 |
| 156 | 1151705GMTP | 12/11/2010 | GPS | CNC Machines for Cylinder heads with all | Machinery and equipment | 103 |
| 157 | 1151710GMTP | 12/11/2010 | GPS | CNC Machines for Cylinder heads with all | Machinery and equipment | 1 |
| 158 | 1151711GMTP | 12/11/2010 | GPS | CNC Machines for Cylinder heads with all | Machinery and equipment | 1 |
| 159 | 1151712GMTP | 12/11/2010 | GPS | CNC Machines for Cylinder heads with all | Machinery and equipment | 1 |
| 160 | 1151713GMTP | 12/11/2010 | GPS | CNC Machines for Cylinder heads with all | Machinery and equipment | 1,441 |
| 161 | 1151714GMTP | 12/11/2010 | GPS | CNC Machines for Cylinder heads with all | Machinery and equipment | 74 |
| 162 | 1151715GMTP | 12/11/2010 | GPS | CNC Machines for Cylinder heads with all | Machinery and equipment | 103 |
| 163 | 1151720GMTP | 12/11/2010 | GPS | CNC Machines for Cylinder heads with all | Machinery and equipment | 1 |
| 164 | 1151721GMTP | 12/11/2010 | GPS | CNC Machines for Cylinder heads with all | Machinery and equipment | 1 |

Annexure A - Plant and Machinery

| S No | Client Asset Number | Acquisition Date (dd/mm/yyyy) | Location | Asset Description | Asset Class Description | Price (INR) |
|------|---------------------|-------------------------------|----------|------------------------------------------|-------------------------|-------------|
| 165 | 1151722GMTP | 12/11/2010 | GPS | CNC Machines for Cylinder heads with all | Machinery and equipment | 1 |
| 166 | 1151723GMTP | 12/11/2010 | GPS | CNC Machines for Cylinder heads with all | Machinery and equipment | 1,441 |
| 167 | 1151724GMTP | 12/11/2010 | GPS | CNC Machines for Cylinder heads with all | Machinery and equipment | 74 |
| 168 | 1151725GMTP | 12/11/2010 | GPS | CNC Machines for Cylinder heads with all | Machinery and equipment | 103 |
| 169 | 1151730GMTP | 12/11/2010 | GPS | CNC Machines for Cylinder heads with all | Machinery and equipment | 1 |
| 170 | 1151731GMTP | 12/11/2010 | GPS | CNC Machines for Cylinder heads with all | Machinery and equipment | 1 |
| 171 | 1151732GMTP | 12/11/2010 | GPS | CNC Machines for Cylinder heads with all | Machinery and equipment | 1 |
| 172 | 1151733GMTP | 12/11/2010 | GPS | CNC Machines for Cylinder heads with all | Machinery and equipment | 1,441 |
| 173 | 1151734GMTP | 12/11/2010 | GPS | CNC Machines for Cylinder heads with all | Machinery and equipment | 74 |
| 174 | 1151735GMTP | 12/11/2010 | GPS | CNC Machines for Cylinder heads with all | Machinery and equipment | 103 |
| 175 | 1151740GMTP | 12/11/2010 | GPS | CNC Machines for Cylinder heads with all | Machinery and equipment | 1 |
| 176 | 1151741GMTP | 12/11/2010 | GPS | CNC Machines for Cylinder heads with all | Machinery and equipment | 1 |
| 177 | 1151742GMTP | 12/11/2010 | GPS | CNC Machines for Cylinder heads with all | Machinery and equipment | 1 |
| 178 | 1151743GMTP | 12/11/2010 | GPS | CNC Machines for Cylinder heads with all | Machinery and equipment | 1,441 |
| 179 | 1151744GMTP | 12/11/2010 | GPS | CNC Machines for Cylinder heads with all | Machinery and equipment | 74 |
| 180 | 1151745GMTP | 12/11/2010 | GPS | CNC Machines for Cylinder heads with all | Machinery and equipment | 103 |
| 181 | 1151750GMTP | 12/11/2010 | GPS | CNC Machines for Cylinder heads with all | Machinery and equipment | 1 |
| 182 | 1151751GMTP | 12/11/2010 | GPS | CNC Machines for Cylinder heads with all | Machinery and equipment | 1 |
| 183 | 1151752GMTP | 12/11/2010 | GPS | CNC Machines for Cylinder heads with all | Machinery and equipment | 1 |
| 184 | 1151753GMTP | 12/11/2010 | GPS | CNC Machines for Cylinder heads with all | Machinery and equipment | 1,441 |
| 185 | 1151754GMTP | 12/11/2010 | GPS | CNC Machines for Cylinder heads with all | Machinery and equipment | 74 |
| 186 | 1151755GMTP | 12/11/2010 | GPS | CNC Machines for Cylinder heads with all | Machinery and equipment | 103 |
| 187 | 1151760GMTP | 12/11/2010 | GPS | CNC Machines for Cylinder heads with all | Machinery and equipment | 1 |
| 188 | 1151761GMTP | 12/11/2010 | GPS | CNC Machines for Cylinder heads with all | Machinery and equipment | 1 |
| 189 | 1151762GMTP | 12/11/2010 | GPS | CNC Machines for Cylinder heads with all | Machinery and equipment | 1 |
| 190 | 1151763GMTP | 12/11/2010 | GPS | CNC Machines for Cylinder heads with all | Machinery and equipment | 1,441 |
| 191 | 1151764GMTP | 12/11/2010 | GPS | CNC Machines for Cylinder heads with all | Machinery and equipment | 74 |
| 192 | 1151765GMTP | 12/11/2010 | GPS | CNC Machines for Cylinder heads with all | Machinery and equipment | 103 |
| 193 | 1151770GMTP | 12/11/2010 | GPS | CNC Machines for Cylinder heads with all | Machinery and equipment | 1 |
| 194 | 1151771GMTP | 12/11/2010 | GPS | CNC Machines for Cylinder heads with all | Machinery and equipment | 1 |
| 195 | 1151772GMTP | 12/11/2010 | GPS | CNC Machines for Cylinder heads with all | Machinery and equipment | 1 |
| 196 | 1151773GMTP | 12/11/2010 | GPS | CNC Machines for Cylinder heads with all | Machinery and equipment | 1,441 |
| 197 | 1151774GMTP | 12/11/2010 | GPS | CNC Machines for Cylinder heads with all | Machinery and equipment | 74 |
| 198 | 1151775GMTP | 12/11/2010 | GPS | CNC Machines for Cylinder heads with all | Machinery and equipment | 103 |
| 199 | 1151780GMTP | 12/11/2010 | GPS | CNC Machines for Cylinder heads with all | Machinery and equipment | 1 |
| 200 | 1151781GMTP | 12/11/2010 | GPS | CNC Machines for Cylinder heads with all | Machinery and equipment | 1 |
| 201 | 1151782GMTP | 12/11/2010 | GPS | CNC Machines for Cylinder heads with all | Machinery and equipment | 1 |
| 202 | 1151783GMTP | 12/11/2010 | GPS | CNC Machines for Cylinder heads with all | Machinery and equipment | 1,441 |
| 203 | 1151784GMTP | 12/11/2010 | GPS | CNC Machines for Cylinder heads with all | Machinery and equipment | 74 |
| 204 | 1151785GMTP | 12/11/2010 | GPS | CNC Machines for Cylinder heads with all | Machinery and equipment | 103 |
| 205 | 1151790GMTP | 12/11/2010 | GPS | CNC Machines for Cylinder heads with all | Machinery and equipment | 1 |

Annexure A - Plant and Machinery

| S No | Client Asset Number | Acquisition Date (dd/mm/yyyy) | Location | Asset Description | Asset Class Description | Price (INR) |
|------|---------------------|-------------------------------|----------|------------------------------------------|-------------------------|-------------|
| 206 | 1151791GMTP | 12/11/2010 | GPS | CNC Machines for Cylinder heads with all | Machinery and equipment | 1 |
| 207 | 1151792GMTP | 12/11/2010 | GPS | CNC Machines for Cylinder heads with all | Machinery and equipment | 1 |
| 208 | 1151793GMTP | 12/11/2010 | GPS | CNC Machines for Cylinder heads with all | Machinery and equipment | 1,441 |
| 209 | 1151794GMTP | 12/11/2010 | GPS | CNC Machines for Cylinder heads with all | Machinery and equipment | 74 |
| 210 | 1151795GMTP | 12/11/2010 | GPS | CNC Machines for Cylinder heads with all | Machinery and equipment | 103 |
| 211 | 1151800GMTP | 12/11/2010 | GPS | CNC Machines for Cylinder heads with all | Machinery and equipment | 1 |
| 212 | 1151801GMTP | 12/11/2010 | GPS | CNC Machines for Cylinder heads with all | Machinery and equipment | 1 |
| 213 | 1151802GMTP | 12/11/2010 | GPS | CNC Machines for Cylinder heads with all | Machinery and equipment | 1 |
| 214 | 1151803GMTP | 12/11/2010 | GPS | CNC Machines for Cylinder heads with all | Machinery and equipment | 1,441 |
| 215 | 1151804GMTP | 12/11/2010 | GPS | CNC Machines for Cylinder heads with all | Machinery and equipment | 74 |
| 216 | 1151805GMTP | 12/11/2010 | GPS | CNC Machines for Cylinder heads with all | Machinery and equipment | 103 |
| 217 | 1151810GMTP | 12/11/2010 | GPS | CNC Machines for Cylinder heads with all | Machinery and equipment | 1 |
| 218 | 1151811GMTP | 12/11/2010 | GPS | CNC Machines for Cylinder heads with all | Machinery and equipment | 1 |
| 219 | 1151812GMTP | 12/11/2010 | GPS | CNC Machines for Cylinder heads with all | Machinery and equipment | 1 |
| 220 | 1151813GMTP | 12/11/2010 | GPS | CNC Machines for Cylinder heads with all | Machinery and equipment | 1,441 |
| 221 | 1151814GMTP | 12/11/2010 | GPS | CNC Machines for Cylinder heads with all | Machinery and equipment | 74 |
| 222 | 1151815GMTP | 12/11/2010 | GPS | CNC Machines for Cylinder heads with all | Machinery and equipment | 103 |
| 223 | 1151820GMTP | 12/11/2010 | GPS | CNC Machines for Cylinder heads with all | Machinery and equipment | 1 |
| 224 | 1151821GMTP | 12/11/2010 | GPS | CNC Machines for Cylinder heads with all | Machinery and equipment | 1 |
| 225 | 1151822GMTP | 12/11/2010 | GPS | CNC Machines for Cylinder heads with all | Machinery and equipment | 1 |
| 226 | 1151823GMTP | 12/11/2010 | GPS | CNC Machines for Cylinder heads with all | Machinery and equipment | 1,441 |
| 227 | 1151824GMTP | 12/11/2010 | GPS | CNC Machines for Cylinder heads with all | Machinery and equipment | 74 |
| 228 | 1151825GMTP | 12/11/2010 | GPS | CNC Machines for Cylinder heads with all | Machinery and equipment | 103 |
| 229 | 1151830GMTP | 12/11/2010 | GPS | CNC Machines for Cylinder heads with all | Machinery and equipment | 1 |
| 230 | 1151831GMTP | 12/11/2010 | GPS | CNC Machines for Cylinder heads with all | Machinery and equipment | 1 |
| 231 | 1151832GMTP | 12/11/2010 | GPS | CNC Machines for Cylinder heads with all | Machinery and equipment | 1 |
| 232 | 1151833GMTP | 12/11/2010 | GPS | CNC Machines for Cylinder heads with all | Machinery and equipment | 1,441 |
| 233 | 1151834GMTP | 12/11/2010 | GPS | CNC Machines for Cylinder heads with all | Machinery and equipment | 74 |
| 234 | 1151835GMTP | 12/11/2010 | GPS | CNC Machines for Cylinder heads with all | Machinery and equipment | 103 |
| 235 | 1151840GMTP | 12/11/2010 | GPS | CNC Machines for Cylinder heads with all | Machinery and equipment | 1 |
| 236 | 1151841GMTP | 12/11/2010 | GPS | CNC Machines for Cylinder heads with all | Machinery and equipment | 1 |
| 237 | 1151842GMTP | 12/11/2010 | GPS | CNC Machines for Cylinder heads with all | Machinery and equipment | 1 |
| 238 | 1151843GMTP | 12/11/2010 | GPS | CNC Machines for Cylinder heads with all | Machinery and equipment | 1,441 |
| 239 | 1151844GMTP | 12/11/2010 | GPS | CNC Machines for Cylinder heads with all | Machinery and equipment | 74 |
| 240 | 1151845GMTP | 12/11/2010 | GPS | CNC Machines for Cylinder heads with all | Machinery and equipment | 103 |
| 241 | 1151850GMTP | 12/11/2010 | GPS | CNC Machines for Cylinder heads with all | Machinery and equipment | 1 |
| 242 | 1151851GMTP | 12/11/2010 | GPS | CNC Machines for Cylinder heads with all | Machinery and equipment | 1 |
| 243 | 1151852GMTP | 12/11/2010 | GPS | CNC Machines for Cylinder heads with all | Machinery and equipment | 1 |
| 244 | 1151853GMTP | 12/11/2010 | GPS | CNC Machines for Cylinder heads with all | Machinery and equipment | 1,441 |
| 245 | 1151854GMTP | 12/11/2010 | GPS | CNC Machines for Cylinder heads with all | Machinery and equipment | 74 |
| 246 | 1151855GMTP | 12/11/2010 | GPS | CNC Machines for Cylinder heads with all | Machinery and equipment | 103 |

Annexure A - Plant and Machinery

| S No | Client Asset Number | Acquisition Date (dd/mm/yyyy) | Location | Asset Description | Asset Class Description | Price (INR) |
|------|---------------------|-------------------------------|----------|-------------------------------------------|-------------------------|-------------|
| 247 | 1151860GMTP | 12/11/2010 | GPS | CNC Machines for Cylinder heads with all | Machinery and equipment | 1 |
| 248 | 1151861GMTP | 12/11/2010 | GPS | CNC Machines for Cylinder heads with all | Machinery and equipment | 1 |
| 249 | 1151862GMTP | 12/11/2010 | GPS | CNC Machines for Cylinder heads with all | Machinery and equipment | 1 |
| 250 | 1151863GMTP | 12/11/2010 | GPS | CNC Machines for Cylinder heads with all | Machinery and equipment | 1,441 |
| 251 | 1151864GMTP | 12/11/2010 | GPS | CNC Machines for Cylinder heads with all | Machinery and equipment | 74 |
| 252 | 1151865GMTP | 12/11/2010 | GPS | CNC Machines for Cylinder heads with all | Machinery and equipment | 103 |
| 253 | 1151870GMTP | 12/11/2010 | GPS | CNC Machines for Cylinder heads with all | Machinery and equipment | 1 |
| 254 | 1151871GMTP | 12/11/2010 | GPS | CNC Machines for Cylinder heads with all | Machinery and equipment | 1 |
| 255 | 1151872GMTP | 12/11/2010 | GPS | CNC Machines for Cylinder heads with all | Machinery and equipment | 1 |
| 256 | 1151873GMTP | 12/11/2010 | GPS | CNC Machines for Cylinder heads with all | Machinery and equipment | 1,441 |
| 257 | 1151874GMTP | 12/11/2010 | GPS | CNC Machines for Cylinder heads with all | Machinery and equipment | 74 |
| 258 | 1151875GMTP | 12/11/2010 | GPS | CNC Machines for Cylinder heads with all | Machinery and equipment | 103 |
| 259 | 1151880GMTP | 12/11/2010 | GPS | CNC Machines for Cylinder heads with all | Machinery and equipment | 1 |
| 260 | 1151881GMTP | 12/11/2010 | GPS | CNC Machines for Cylinder heads with all | Machinery and equipment | 1 |
| 261 | 1151882GMTP | 12/11/2010 | GPS | CNC Machines for Cylinder heads with all | Machinery and equipment | 1 |
| 262 | 1151883GMTP | 12/11/2010 | GPS | CNC Machines for Cylinder heads with all | Machinery and equipment | 1,441 |
| 263 | 1151884GMTP | 12/11/2010 | GPS | CNC Machines for Cylinder heads with all | Machinery and equipment | 74 |
| 264 | 1151885GMTP | 12/11/2010 | GPS | CNC Machines for Cylinder heads with all | Machinery and equipment | 103 |
| 265 | 1151890GMTP | 12/11/2010 | GPS | CNC Machines for Cylinder heads with all | Machinery and equipment | 1 |
| 266 | 1151891GMTP | 12/11/2010 | GPS | CNC Machines for Cylinder heads with all | Machinery and equipment | 1 |
| 267 | 1151892GMTP | 12/11/2010 | GPS | CNC Machines for Cylinder heads with all | Machinery and equipment | 1 |
| 268 | 1151893GMTP | 12/11/2010 | GPS | CNC Machines for Cylinder heads with all | Machinery and equipment | 1,441 |
| 269 | 1151894GMTP | 12/11/2010 | GPS | CNC Machines for Cylinder heads with all | Machinery and equipment | 74 |
| 270 | 1151895GMTP | 12/11/2010 | GPS | CNC Machines for Cylinder heads with all | Machinery and equipment | 103 |
| 271 | 1151900GMTP | 12/11/2010 | GPS | CNC Machines for Cylinder heads with all | Machinery and equipment | 1 |
| 272 | 1151901GMTP | 12/11/2010 | GPS | CNC Machines for Cylinder heads with all | Machinery and equipment | 1 |
| 273 | 1151902GMTP | 12/11/2010 | GPS | CNC Machines for Cylinder heads with all | Machinery and equipment | 1 |
| 274 | 1151903GMTP | 12/11/2010 | GPS | CNC Machines for Cylinder heads with all | Machinery and equipment | 1,441 |
| 275 | 1151904GMTP | 12/11/2010 | GPS | CNC Machines for Cylinder heads with all | Machinery and equipment | 74 |
| 276 | 1151905GMTP | 12/11/2010 | GPS | CNC Machines for Cylinder heads with all | Machinery and equipment | 103 |
| 277 | 1151910GMTP | 12/11/2010 | GPS | MAG Machining Centers-(Flexible Machining | Machinery and equipment | 1 |
| 278 | 1151912GMTP | 12/11/2010 | GPS | MAG Machining Centers-(Flexible Machining | Machinery and equipment | 2,611 |
| 279 | 1151913GMTP | 12/11/2010 | GPS | MAG Machining Centers-(Flexible Machining | Machinery and equipment | 1 |
| 280 | 1151920GMTP | 12/11/2010 | GPS | MAG Machining Centers-(Flexible Machining | Machinery and equipment | 1 |
| 281 | 1151922GMTP | 12/11/2010 | GPS | MAG Machining Centers-(Flexible Machining | Machinery and equipment | 2,611 |
| 282 | 1151923GMTP | 12/11/2010 | GPS | MAG Machining Centers-(Flexible Machining | Machinery and equipment | 1 |
| 283 | 1151930GMTP | 12/11/2010 | GPS | MAG Machining Centers-(Flexible Machining | Machinery and equipment | 1 |
| 284 | 1151932GMTP | 12/11/2010 | GPS | MAG Machining Centers-(Flexible Machining | Machinery and equipment | 2,611 |
| 285 | 1151933GMTP | 12/11/2010 | GPS | MAG Machining Centers-(Flexible Machining | Machinery and equipment | 1 |
| 286 | 1151940GMTP | 12/11/2010 | GPS | MAG Machining Centers-(Flexible Machining | Machinery and equipment | 1 |
| 287 | 1151942GMTP | 12/11/2010 | GPS | MAG Machining Centers-(Flexible Machining | Machinery and equipment | 2,611 |

Annexure A - Plant and Machinery

| S No | Client Asset Number | Acquisition Date (dd/mm/yyyy) | Location | Asset Description | Asset Class Description | Price (INR) |
|------|---------------------|-------------------------------|----------|--------------------------------------------|-------------------------|-------------|
| 329 | 1152082GMTP | 12/11/2010 | GPS | MAG Machining Centers-(Flexible Machining | Machinery and equipment | 2,611 |
| 330 | 1152083GMTP | 12/11/2010 | GPS | MAG Machining Centers-(Flexible Machining | Machinery and equipment | 1 |
| 331 | 1152090GMTP | 12/11/2010 | GPS | MAG Machining Centers-(Flexible Machining | Machinery and equipment | 1 |
| 332 | 1152092GMTP | 12/11/2010 | GPS | MAG Machining Centers-(Flexible Machining | Machinery and equipment | 2,611 |
| 333 | 1152093GMTP | 12/11/2010 | GPS | MAG Machining Centers-(Flexible Machining | Machinery and equipment | 1 |
| 334 | 1152100GMTP | 12/11/2010 | GPS | MAG Machining Centers-(Flexible Machining | Machinery and equipment | 1 |
| 335 | 1152102GMTP | 12/11/2010 | GPS | MAG Machining Centers-(Flexible Machining | Machinery and equipment | 2,611 |
| 336 | 1152103GMTP | 12/11/2010 | GPS | MAG Machining Centers-(Flexible Machining | Machinery and equipment | 1 |
| 337 | 1152110GMTP | 12/11/2010 | GPS | MAG Machining Centers-(Flexible Machining | Machinery and equipment | 1 |
| 338 | 1152112GMTP | 12/11/2010 | GPS | MAG Machining Centers-(Flexible Machining | Machinery and equipment | 2,611 |
| 339 | 1152113GMTP | 12/11/2010 | GPS | MAG Machining Centers-(Flexible Machining | Machinery and equipment | 1 |
| 340 | 1152120GMTP | 12/11/2010 | GPS | MAG Machining Centers-(Flexible Machining | Machinery and equipment | 1 |
| 341 | 1152122GMTP | 12/11/2010 | GPS | MAG Machining Centers-(Flexible Machining | Machinery and equipment | 2,611 |
| 342 | 1152123GMTP | 12/11/2010 | GPS | MAG Machining Centers-(Flexible Machining | Machinery and equipment | 10,913 |
| 343 | 1152130GMTP | 12/11/2010 | GPS | Blockline Cylinde Block OP 160 Washer with | Machinery and equipment | 1 |
| 344 | 1152132GMTP | 12/11/2010 | GPS | Blockline Cylinde Block OP 160 Washer with | Machinery and equipment | 144 |
| 345 | 1152140GMTP | 12/11/2010 | GPS | Blockline Cylinde Block OP 280 Washer with | Machinery and equipment | 1 |
| 346 | 1152142GMTP | 12/11/2010 | GPS | Blockline Cylinde Block OP 280 Washer with | Machinery and equipment | 144 |
| 347 | 1152150GMTP | 12/11/2010 | GPS | Block Assembly Machines incldg Bearing | Machinery and equipment | 1 |
| 348 | 1152151GMTP | 12/11/2010 | GPS | Block Assembly Machines incldg Bearing | Machinery and equipment | 1 |
| 349 | 1152160GMTP | 12/11/2010 | GPS | Head assembly machines incldg cam cap | Machinery and equipment | 1 |
| 350 | 1152170GMTP | 12/11/2010 | GPS | Manipulator for Op 30, 95 & 195 for Block | Machinery and equipment | 1 |
| 351 | 1152180GMTP | 12/11/2010 | GPS | CMM Head CMM Washer | Machinery and equipment | 1 |
| 352 | 1152190GMTP | 12/11/2010 | GPS | Block CMM Washer | Machinery and equipment | 1 |
| 353 | 1152200GMTP | 12/11/2010 | GPS | Cylinder Block Line Inter-Departmental | Machinery and equipment | 1 |
| 354 | 1152210GMTP | 12/11/2010 | GPS | Cylinder Block Line Inter-Departmental | Machinery and equipment | 1 |
| 355 | 1152220GMTP | 12/11/2010 | GPS | Cylinder Block Line Inter-Departmental | Machinery and equipment | 1 |
| 356 | 1152230GMTP | 12/11/2010 | GPS | Cylinder Block Line Inter-Departmental | Machinery and equipment | 1 |
| 357 | 1152240GMTP | 12/11/2010 | GPS | Cylinder Block Line Inter-Departmental | Machinery and equipment | 1 |
| 358 | 1152250GMTP | 12/11/2010 | GPS | Cylinder Block Line Inter-Departmental | Machinery and equipment | 1 |
| 359 | 1152260GMTP | 12/11/2010 | GPS | Cylinder Block Line Inter-Departmental | Machinery and equipment | 1 |
| 360 | 1152270GMTP | 12/11/2010 | GPS | Cylinder Head Line Inter-Departmental | Machinery and equipment | 1 |
| 361 | 1152271GMTP | 12/11/2010 | GPS | Cylinder Head Line Inter-Departmental | Machinery and equipment | 144 |
| 362 | 1152280GMTP | 12/11/2010 | GPS | Cylinder Head Line Inter-Departmental | Machinery and equipment | 1 |
| 363 | 1152281GMTP | 12/11/2010 | GPS | Cylinder Head Line Inter-Departmental | Machinery and equipment | 144 |
| 364 | 1152290GMTP | 12/11/2010 | GPS | Cylinder Head Line Inter-Departmental | Machinery and equipment | 1 |
| 365 | 1152291GMTP | 12/11/2010 | GPS | Cylinder Head Line Inter-Departmental | Machinery and equipment | 144 |
| 366 | 1152300GMTP | 12/11/2010 | GPS | Cylinder Head Line Inter-Departmental | Machinery and equipment | 1 |
| 367 | 1152301GMTP | 12/11/2010 | GPS | Cylinder Head Line Inter-Departmental | Machinery and equipment | 144 |
| 368 | 1152310GMTP | 12/11/2010 | GPS | Cylinder Head Line Inter-Departmental | Machinery and equipment | 1 |
| 369 | 1152311GMTP | 12/11/2010 | GPS | Cylinder Head Line Inter-Departmental | Machinery and equipment | 144 |

Annexure A - Plant and Machinery

| S No | Client Asset Number | Acquisition Date (dd/mm/yyyy) | Location | Asset Description | Asset Class Description | Price (INR) |
|------|---------------------|-------------------------------|----------|------------------------------------------|-------------------------|-------------|
| 370 | 1152320GMTP | 12/11/2010 | GPS | Cylinder Head Line Inter-Departmental | Machinery and equipment | 1 |
| 371 | 1152321GMTP | 12/11/2010 | GPS | Cylinder Head Line Inter-Departmental | Machinery and equipment | 144 |
| 372 | 1152330GMTP | 12/11/2010 | GPS | Cylinder Head Line Inter-Departmental | Machinery and equipment | 1 |
| 373 | 1152331GMTP | 12/11/2010 | GPS | Cylinder Head Line Inter-Departmental | Machinery and equipment | 144 |
| 374 | 1152340GMTP | 12/11/2010 | GPS | Cylinder Head Line Inter-Departmental | Machinery and equipment | 1 |
| 375 | 1152341GMTP | 12/11/2010 | GPS | Cylinder Head Line Inter-Departmental | Machinery and equipment | 144 |
| 376 | 1152350GMTP | 12/11/2010 | GPS | Cylinder Head Line Inter-Departmental | Machinery and equipment | 1 |
| 377 | 1152351GMTP | 12/11/2010 | GPS | Cylinder Head Line Inter-Departmental | Machinery and equipment | 144 |
| 378 | 1152360GMTP | 12/11/2010 | GPS | Cylinder Head Line Inter-Departmental | Machinery and equipment | 1 |
| 379 | 1152361GMTP | 12/11/2010 | GPS | Cylinder Head Line Inter-Departmental | Machinery and equipment | 144 |
| 380 | 1152370GMTP | 12/11/2010 | GPS | OP 170 Leak Teast Machine-JWF Make | Machinery and equipment | 1 |
| 381 | 1152380GMTP | 12/11/2010 | GPS | OP 300 Leak Test Machine-JWF Make | Machinery and equipment | 1 |
| 382 | 1152381GMTP | 12/11/2010 | GPS | OP 300 Leak Test Machine-JWF Make | Machinery and equipment | 1 |
| 383 | 1152390GMTP | 12/11/2010 | GPS | OP 80 Valve Guide and Seat Assy-JWF | Machinery and equipment | 1 |
| 384 | 1152400GMTP | 12/11/2010 | GPS | OP 210 Plug assly Cylinderhead-JWF Make | Machinery and equipment | 1 |
| 385 | 1152401GMTP | 12/11/2010 | GPS | OP 210 Plug assly Cylinderhead-JWF Make | Machinery and equipment | 64 |
| 386 | 1152402GMTP | 12/11/2010 | GPS | OP 210 Plug assly Cylinderhead-JWF Make | Machinery and equipment | 4,418 |
| 387 | 1152410GMTP | 12/11/2010 | GPS | OP 220 Final Leak test-JWF Make | Machinery and equipment | 1 |
| 388 | 1152411GMTP | 12/11/2010 | GPS | OP 220 Final Leak test-JWF Make | Machinery and equipment | 153 |
| 389 | 1152460GMTP | 12/11/2010 | GPS | PCB Plezotronics Handheld Shaker Model # | Machinery and equipment | 1 |
| 390 | 1152470GMTP | 12/11/2010 | GPS | BB701-230VAC Infrared Temperature | Machinery and equipment | 1 |
| 391 | 1152480GMTP | 12/11/2010 | GPS | HHT 13 Photo Techometer | Machinery and equipment | 1 |
| 392 | 1152490GMTP | 12/11/2010 | GPS | DMR-7550LR-01-Hand hled Bar Cody | Machinery and equipment | 1 |
| 393 | 1152500GMTP | 12/11/2010 | GPS | PTU 3000 Weather Station enclosure | Machinery and equipment | 1 |
| 394 | 1152510GMTP | 12/11/2010 | GPS | Laser Alignment System with OS650-Laser | Machinery and equipment | 1 |
| 395 | 1152530GMTP | 12/11/2010 | GPS | Laser Alignment Pallet | Machinery and equipment | 1 |
| 396 | 1152540GMTP | 12/11/2010 | GPS | HOT TEST EQUIPMENT WITH | Machinery and equipment | 1 |
| 397 | 1152550GMTP | 12/11/2010 | GPS | HOT TEST EQUIPMENT WITH | Machinery and equipment | 1 |
| 398 | 1152560GMTP | 12/11/2010 | GPS | Under Slung Crane for Powertrain | Machinery and equipment | 1 |
| 399 | 1152590GMTP | 12/11/2010 | GPS | YOKE TROLLEY ASSEMBLY | Machinery and equipment | 1 |
| 400 | 1152600GMTP | 12/11/2010 | GPS | YOKE TROLLEY ASSEMBLY | Machinery and equipment | 1 |
| 401 | 1152610GMTP | 12/11/2010 | GPS | YOKE TROLLEY ASSEMBLY | Machinery and equipment | 1 |
| 402 | 1152620GMTP | 12/11/2010 | GPS | YOKE TROLLEY ASSEMBLY | Machinery and equipment | 1 |
| 403 | 1152630GMTP | 12/11/2010 | GPS | YOKE TROLLEY ASSEMBLY | Machinery and equipment | 1 |
| 404 | 1152640GMTP | 12/11/2010 | GPS | YOKE TROLLEY ASSEMBLY | Machinery and equipment | 1 |
| 405 | 1152650GMTP | 12/11/2010 | GPS | YOKE TROLLEY ASSEMBLY | Machinery and equipment | 1 |
| 406 | 1152660GMTP | 12/11/2010 | GPS | YOKE TROLLEY ASSEMBLY | Machinery and equipment | 1 |
| 407 | 1152670GMTP | 12/11/2010 | GPS | YOKE TROLLEY ASSEMBLY | Machinery and equipment | 1 |
| 408 | 1152680GMTP | 12/11/2010 | GPS | YOKE TROLLEY ASSEMBLY | Machinery and equipment | 1 |
| 409 | 1152690GMTP | 12/11/2010 | GPS | YOKE TROLLEY ASSEMBLY | Machinery and equipment | 1 |
| 410 | 1152700GMTP | 12/11/2010 | GPS | YOKE TROLLEY ASSEMBLY | Machinery and equipment | 1 |

Annexure A - Plant and Machinery

| S No | Client Asset Number | Acquisition Date (dd/mm/yyyy) | Location | Asset Description | Asset Class Description | Price (INR) |
|------|---------------------|-------------------------------|----------|-------------------------------------------|-------------------------|-------------|
| 411 | 1152710GMTP | 12/11/2010 | GPS | YOKE TROLLEY ASSEMBLY | Machinery and equipment | 1 |
| 412 | 1152720GMTP | 12/11/2010 | GPS | YOKE TROLLEY ASSEMBLY | Machinery and equipment | 1 |
| 413 | 1152730GMTP | 12/11/2010 | GPS | YOKE TROLLEY ASSEMBLY | Machinery and equipment | 1 |
| 414 | 1152740GMTP | 12/11/2010 | GPS | Water Cooled Centrifugal Chillers-York YK | Machinery and equipment | 369,534 |
| 415 | 1152750GMTP | 12/11/2010 | GPS | Water Cooled Centrifugal Chillers-York YK | Machinery and equipment | 1 |
| 416 | 1152760GMTP | 12/11/2010 | GPS | Water Cooled Centrifugal Chillers-York YK | Machinery and equipment | 1 |
| 417 | 1152770GMTP | 12/11/2010 | GPS | Atlas Copco Make Screw Compressor-ZT- | Machinery and equipment | 1 |
| 418 | 1152780GMTP | 12/11/2010 | GPS | Atlas Copco Make Screw Compressor-ZT- | Machinery and equipment | 1 |
| 419 | 1152790GMTP | 12/11/2010 | WFG | Portable Due Pont Meter-Measuring | Machinery and equipment | 1 |
| 420 | 1152800GMTP | 12/11/2010 | GPS | Waste Water Treatment Plant | Machinery and equipment | 1 |
| 421 | 1152820GMTP | 12/11/2010 | GPS | Cylinder Block Gauges BDOH & SDE | Machinery and equipment | 1 |
| 422 | 1152830GMTP | 12/11/2010 | GPS | Cylinder Block Gauges for E9066 For | Machinery and equipment | 1 |
| 423 | 1152840GMTP | 12/11/2010 | GPS | Cylinder Head Gauges BDOH & SDE | Machinery and equipment | 1 |
| 424 | 1152850GMTP | 12/11/2010 | GPS | Cylinder Block Wave Gauges for SDE 10 & | Machinery and equipment | 1 |
| 425 | 1152860GMTP | 12/11/2010 | GPS | Cylinder Head Wave Gauges for SDE 10 & | Machinery and equipment | 1 |
| 426 | 1152920GMTP | 12/11/2010 | GPS | Composition Blue Tooth Application for | Machinery and equipment | 1 |
| 427 | 1152930GMTP | 12/11/2010 | GPS | Composition Blue Tooth Application for | Machinery and equipment | 1 |
| 428 | 1152940GMTP | 12/11/2010 | GPS | Composition of Blue Tooth Application for | Machinery and equipment | 1 |
| 429 | 1152950GMTP | 12/11/2010 | GPS | Composition of Blue Tooth Application for | Machinery and equipment | 1 |
| 430 | 1152970GMTP | 12/11/2010 | GPS | Composition of Depth Gauges Application | Machinery and equipment | 1 |
| 431 | 1152990GMTP | 12/11/2010 | GPS | Electronic Device SYLVAC Make 955- | Machinery and equipment | 1 |
| 432 | 1153000GMTP | 12/11/2010 | GPS | Industrial Measuring Machine (CMM) Model- | Machinery and equipment | 1 |
| 433 | 1153010GMTP | 12/11/2010 | GPS | Optical Measuring Machine with all | Machinery and equipment | 1 |
| 434 | 1153011GMTP | 12/11/2010 | GPS | Optical Measuring Machine with all | Machinery and equipment | 1 |
| 435 | 1153030GMTP | 12/11/2010 | GPS | Zeiss Coordinate Measuring Machine Center | Machinery and equipment | 1 |
| 436 | 1153031GMTP | 12/11/2010 | GPS | Zeiss Coordinate Measuring Machine Center | Machinery and equipment | 991 |
| 437 | 1153040GMTP | 12/11/2010 | GPS | Zeiss Coordinate Measuring Machine Center | Machinery and equipment | 1 |
| 438 | 1153041GMTP | 12/11/2010 | GPS | Zeiss Coordinate Measuring Machine Center | Machinery and equipment | 991 |
| 439 | 1153050GMTP | 12/11/2010 | GPS | Offline Measuring Machine Model 1100-36 | Machinery and equipment | 1 |
| 440 | 1153060GMTP | 12/11/2010 | GPS | Offline Measuring Machine Model 1100-36 | Machinery and equipment | 1 |
| 441 | 1153070GMTP | 12/11/2010 | GPS | Surface Tester-Profile Checker with | Machinery and equipment | 1 |
| 442 | 1153071GMTP | 12/11/2010 | GPS | Surface Tester-Profile Checker with | Machinery and equipment | 1 |
| 443 | 1153080GMTP | 12/11/2010 | GPS | Measuring desk (Sepcial Bench) for crank | Machinery and equipment | 1 |
| 444 | 1153090GMTP | 12/11/2010 | GPS | Measuring desk (Special Bench) for crank | Machinery and equipment | 1 |
| 445 | 1153100GMTP | 12/11/2010 | GPS | Measuring desk(Special Bench) for | Machinery and equipment | 1 |
| 446 | 1153110GMTP | 12/11/2010 | GPS | PCC-60-R02208-Residual Dirt Measuring | Machinery and equipment | 1 |
| 447 | 1153140GMTP | 12/11/2010 | GPS | JMV-201 H Jafuji Make Magnetic Gauge | Machinery and equipment | 1 |
| 448 | 1153150GMTP | 12/11/2010 | GPS | JMV-203 H Jafuji Make Magnetic Gauge | Machinery and equipment | 1 |
| 449 | 1153160GMTP | 12/11/2010 | GPS | 186-902 Mitutoyo Make Radius Gauge | Machinery and equipment | 1 |
| 450 | 1153170GMTP | 12/11/2010 | GPS | 187-901 Mitutoyo Make Universal Bevel | Machinery and equipment | 1 |
| 451 | 1153180GMTP | 12/11/2010 | GPS | Handgages and Measuring Benches | Machinery and equipment | 1 |

Annexure A - Plant and Machinery

| S No | Client Asset Number | Acquisition Date (dd/mm/yyyy) | Location | Asset Description | Asset Class Description | Price (INR) |
|------|---------------------|-------------------------------|----------|-----------------------------------------------|-------------------------|-------------|
| 452 | 1153190GMTP | 12/11/2010 | GPS | Sushma Torque Sensor, Range : 2 - 20 Nm | Machinery and equipment | 1 |
| 453 | 1153200GMTP | 12/11/2010 | GPS | Sushma Torque Sensor, Range :20 - 200 Nm | Machinery and equipment | 1 |
| 454 | 1153210GMTP | 12/11/2010 | GPS | Sushma Torque Sensor, 200 - 2000 Nm | Machinery and equipment | 1 |
| 455 | 1153220GMTP | 12/11/2010 | GPS | Sushma Digital Torque Indicator | Machinery and equipment | 1 |
| 456 | 1153230GMTP | 12/11/2010 | GPS | Delta HS 60 Profile Projector | Machinery and equipment | 1 |
| 457 | 1153260GMTP | 12/11/2010 | GPS | Special Tools Cabinet Tools | Machinery and equipment | 1 |
| 458 | 1153290GMTP | 12/11/2010 | GPS | Atorn Electronic Depth Calliper 100mm | Machinery and equipment | 1 |
| 459 | 1153300GMTP | 12/11/2010 | GPS | CMM Universal Clamping Device | Machinery and equipment | 1 |
| 460 | 1153310GMTP | 12/11/2010 | GPS | Air Drier & Filters. Make: Sanpar | Machinery and equipment | 1 |
| 461 | 1153320GMTP | 12/11/2010 | GPS | Measurement Devices -Go/No-go Plug | Machinery and equipment | 1 |
| 462 | 1153330GMTP | 12/11/2010 | GPS | Electromagnetic Crack Detection Equipment | Machinery and equipment | 1 |
| 463 | 1153340GMTP | 12/11/2010 | GPS | Wumo Make Flexible Plug/Hand/Depth | Machinery and equipment | 1 |
| 464 | 1153350GMTP | 12/11/2010 | GPS | Wumo Make Hand/ Combi Plug Gauges with | Machinery and equipment | 1 |
| 465 | 1153360GMTP | 12/11/2010 | GPS | Topometer Measuring Room with all | Machinery and equipment | 1 |
| 466 | 1153370GMTP | 12/11/2010 | GPS | Slice Inlay Machine -Leco Make | Machinery and equipment | 1 |
| 467 | 1153371GMTP | 12/11/2010 | GPS | Slice Inlay Machine -Leco Make | Machinery and equipment | 1 |
| 468 | 1153390GMTP | 12/11/2010 | GPS | Samples Grinding and Polishing Machine- | Machinery and equipment | 1 |
| 469 | 1153391GMTP | 12/11/2010 | GPS | Samples Grinding and Polishing Machine- | Machinery and equipment | 1 |
| 470 | 1153400GMTP | 12/11/2010 | GPS | Universal Hardness Tester-Leco Make | Machinery and equipment | 1 |
| 471 | 1153401GMTP | 12/11/2010 | GPS | Universal Hardness Tester-Leco Make | Machinery and equipment | 1 |
| 472 | 1153410GMTP | 12/11/2010 | GPS | Micro Hardness-Leco Make | Machinery and equipment | 1 |
| 473 | 1153411GMTP | 12/11/2010 | GPS | Micro Hardness-Leco Make | Machinery and equipment | 1 |
| 474 | 1153420GMTP | 12/11/2010 | GPS | Felxible Plug Gauges with all accessories for | Machinery and equipment | 1 |
| 475 | 1153430GMTP | 12/11/2010 | GPS | Felxible Plug/Hand Gauges with Depth | Machinery and equipment | 1 |
| 476 | 1153440GMTP | 12/11/2010 | GPS | Felxible Plug/Hand Gauges with Depth | Machinery and equipment | 1 |
| 477 | 1153450GMTP | 12/11/2010 | GPS | Microscope with Digital Camera & Image | Machinery and equipment | 1 |
| 478 | 1153470GMTP | 12/11/2010 | GPS | Offline RTV Station (Manual load / Unload) | Machinery and equipment | 1 |
| 479 | 1153520GMTP | 12/11/2010 | GPS | Intake Manifold Sub Assly | Machinery and equipment | 1 |
| 480 | 1153530GMTP | 12/11/2010 | GPS | HT-18 BDOHC Install & Fasten(1) Crankshaft | Machinery and equipment | 1 |
| 481 | 1153560GMTP | 12/11/2010 | GPS | FT-13 & FT-15 BDHOC Fasten (6) Flywheel | Machinery and equipment | 1 |
| 482 | 1153580GMTP | 12/11/2010 | GPS | HT-41 Install Oxygen Sensor (Tightening | Machinery and equipment | 1 |
| 483 | 1153590GMTP | 12/11/2010 | GPS | Rack Including Pick Screens and Lights | Machinery and equipment | 1 |
| 484 | 1153610GMTP | 12/11/2010 | GPS | Valve Run in Machine-(Common Run in | Machinery and equipment | 1 |
| 485 | 1153630GMTP | 12/11/2010 | GPS | Re Fasten Cam Cap Bolts Spindles and | Machinery and equipment | 1 |
| 486 | 1153640GMTP | 12/11/2010 | GPS | Fasten Connecting rod bolts-multi spindles | Machinery and equipment | 1 |
| 487 | 1153650GMTP | 12/11/2010 | GPS | Hold down Camshaft and Fasten Cam Cap | Machinery and equipment | 1 |
| 488 | 1153660GMTP | 12/11/2010 | GPS | Hold down Camshaft and Fasten Cam Cap | Machinery and equipment | 1 |
| 489 | 1153670GMTP | 12/11/2010 | GPS | Press and Faston Bedplate Inners with DC | Machinery and equipment | 1 |
| 490 | 1153680GMTP | 12/11/2010 | GPS | Run Down Main Bearing Cap Spindles and | Machinery and equipment | 1 |
| 491 | 1153700GMTP | 12/11/2010 | GPS | FT-5 Loose Washers Spindles and Station | Machinery and equipment | 1 |
| 492 | 1153710GMTP | 12/11/2010 | GPS | Offline RTV Station(Manual Load / Unload) | Machinery and equipment | 1 |

Annexure A - Plant and Machinery

| S No | Client Asset Number | Acquisition Date (dd/mm/yyyy) | Location | Asset Description | Asset Class Description | Price (INR) |
|------|---------------------|-------------------------------|----------|-----------------------------------------------|-------------------------|-------------|
| 493 | 1153720GMTP | 12/11/2010 | GPS | TTT-1 Torque to Turn with Piston (1) | Machinery and equipment | 1 |
| 494 | 1153730GMTP | 12/11/2010 | GPS | HT-29 Install Knock sensor anc (1) bolt | Machinery and equipment | 1 |
| 495 | 1153740GMTP | 12/11/2010 | GPS | HT-39 Rework DC Tools for Cold Test | Machinery and equipment | 1 |
| 496 | 1153750GMTP | 12/11/2010 | GPS | HT-46 Rework Tools for Hot Test Prep Area | Machinery and equipment | 1 |
| 497 | 1153760GMTP | 12/11/2010 | GPS | HT-47 Rework Tool for Post - Test Area | Machinery and equipment | 1 |
| 498 | 1153770GMTP | 12/11/2010 | GPS | HT-48 Rework Tool for Hot Test Light | Machinery and equipment | 1 |
| 499 | 1153780GMTP | 12/11/2010 | GPS | HT-16 Remove Work Part and install Pulley | Machinery and equipment | 1 |
| 500 | 1153790GMTP | 12/11/2010 | GPS | FT-16 Balance Shaft Cap Bolts Tightening | Machinery and equipment | 1 |
| 501 | 1153800GMTP | 12/11/2010 | GPS | HT-2 Fasten Crank Sensor | Machinery and equipment | 1 |
| 502 | 1153810GMTP | 12/11/2010 | GPS | HT-11 BDHOC Install 2 Cam Sprockets and | Machinery and equipment | 1 |
| 503 | 1153820GMTP | 12/11/2010 | GPS | HT-25 SDE Install Water Pipe-Lube O Ring | Machinery and equipment | 1 |
| 504 | 1153830GMTP | 12/11/2010 | GPS | Tool for BDHOC Install (2) Studs For Water | Machinery and equipment | 1 |
| 505 | 1153840GMTP | 12/11/2010 | GPS | Tool for Install and Fasten Intake Manifold | Machinery and equipment | 1 |
| 506 | 1153850GMTP | 12/11/2010 | GPS | Tool for Install and Fasten EGR Valve Nuts | Machinery and equipment | 1 |
| 507 | 1153860GMTP | 12/11/2010 | GPS | Tool for Install Oil Plug | Machinery and equipment | 1 |
| 508 | 1153870GMTP | 12/11/2010 | GPS | Tool for Secure Gear Bolts | Machinery and equipment | 1 |
| 509 | 1153880GMTP | 12/11/2010 | GPS | HT-40 Install & Fasten Exhaust Manifold | Machinery and equipment | 1 |
| 510 | 1153890GMTP | 12/11/2010 | GPS | HT-42 Fasten Dipstick Tube Bolt, Fasten Oil | Machinery and equipment | 1 |
| 511 | 1153900GMTP | 12/11/2010 | GPS | HT-21 BDOHC Fasten Oil Pan Nuts SDE | Machinery and equipment | 1 |
| 512 | 1153910GMTP | 12/11/2010 | GPS | HT-14 Fasten fixed Guide Exhaust Fasten | Machinery and equipment | 1 |
| 513 | 1153920GMTP | 12/11/2010 | GPS | HT-12 Fasten Tensioner ,Mobile/Fixed | Machinery and equipment | 1 |
| 514 | 1153930GMTP | 12/11/2010 | GPS | HT-38 Install Slave Oil Fitting Spare | Machinery and equipment | 1 |
| 515 | 1153950GMTP | 12/11/2010 | GPS | HT-28 Fasten Injector Nuts BDOHC Torque | Machinery and equipment | 1 |
| 516 | 1153960GMTP | 12/11/2010 | GPS | HT-10 Fasten Yoke Safety Bolt | Machinery and equipment | 1 |
| 517 | 1153970GMTP | 12/11/2010 | GPS | HT-5 Install and Fasten Oil Filter | Machinery and equipment | 1 |
| 518 | 1153980GMTP | 12/11/2010 | GPS | HT-4 BDOHC Install Oil Filter Stand | Machinery and equipment | 1 |
| 519 | 1153990GMTP | 12/11/2010 | GPS | HT-1 Fasten Yoke Safety Bolt | Machinery and equipment | 1 |
| 520 | 1154000GMTP | 12/11/2010 | GPS | HT-9 Install Rear Lift Bracket B 12/B 14 T300 | Machinery and equipment | 1 |
| 521 | 1154010GMTP | 12/11/2010 | GPS | HT-22 Fasten Trans Bracket Bolts SDE | Machinery and equipment | 1 |
| 522 | 1154020GMTP | 12/11/2010 | GPS | HT-20 Fasten Oil Pan Baffle Bolts Install | Machinery and equipment | 1 |
| 523 | 1154030GMTP | 12/11/2010 | GPS | HT-19 B14 Oil Strainer SDE Place | Machinery and equipment | 1 |
| 524 | 1154040GMTP | 12/11/2010 | GPS | HT-44 Fasten Exhaust Heat Shield ,Fasten | Machinery and equipment | 1 |
| 525 | 1154050GMTP | 12/11/2010 | GPS | HT-15 B12 Fasten Front Cover Silver bolts | Machinery and equipment | 1 |
| 526 | 1154080GMTP | 12/11/2010 | GPS | HT-35 Fasten Cam Sensor Fasten M300 | Machinery and equipment | 1 |
| 527 | 1154090GMTP | 12/11/2010 | GPS | HT-23 Fasten Spark Plugs | Machinery and equipment | 1 |
| 528 | 1154110GMTP | 12/11/2010 | GPS | HT- 36 Install SDE Oil Plug and Fasten 1 M | Machinery and equipment | 1 |
| 529 | 1154120GMTP | 12/11/2010 | GPS | Manual Oil Fill Machine w/two local Tanks | Machinery and equipment | 1 |
| 530 | 1154130GMTP | 12/11/2010 | GPS | Lift Assist for BDOC 1.2L/XSDE - Block | Machinery and equipment | 1 |
| 531 | 1154140GMTP | 12/11/2010 | GPS | Lift Assist for BDOC 1.2L/XSDE - Crank | Machinery and equipment | 1 |
| 532 | 1154150GMTP | 12/11/2010 | GPS | Lift Assist for BDOC 1.2L/XSDE -Cyl Head | Machinery and equipment | 1 |
| 533 | 1154160GMTP | 12/11/2010 | GPS | Lift Assist for BDOC 1.2L/XSDE - Engine | Machinery and equipment | 1 |

Annexure A - Plant and Machinery

| S No | Client Asset Number | Acquisition Date (dd/mm/yyyy) | Location | Asset Description | Asset Class Description | Price (INR) |
|------|---------------------|-------------------------------|----------|-------------------------------------------|-------------------------|-------------|
| 534 | 1154170GMTP | 12/11/2010 | GPS | Lift Assist -XSDE - Cam Carrier Sub Assy | Machinery and equipment | 1 |
| 535 | 1154190GMTP | 12/11/2010 | GPS | COMPRESSED AIR,WATER,WASTE | Machinery and equipment | 1 |
| 536 | 1154210GMTP | 12/11/2010 | GPS | STRUCTURAL STEEL | Machinery and equipment | 1 |
| 537 | 1154220GMTP | 12/11/2010 | GPS | MACHINE/CRANK AREA-BRIDGE & JIB | Machinery and equipment | 1 |
| 538 | 1154230GMTP | 12/11/2010 | GPS | MIST COLLECTION SYSTEM | Machinery and equipment | 1 |
| 539 | 1154270GMTP | 12/11/2010 | GPS | Andon System (Powertrain) | Machinery and equipment | 1 |
| 540 | 1154280GMTP | 12/11/2010 | GPS | Steel Flow Rack 3 Layers/4+1 Layers | Machinery and equipment | 1 |
| 541 | 1154290GMTP | 12/11/2010 | GPS | SCADA SYSTEM | Machinery and equipment | 1 |
| 542 | 1154300GMTP | 12/11/2010 | GPS | Kit Cart Pipe & Joint System | Machinery and equipment | 1 |
| 543 | 1154310GMTP | 12/11/2010 | GPS | Crankshaft Minomis | Machinery and equipment | 1 |
| 544 | 1154330GMTP | 12/11/2010 | GPS | KBA225-073 Knight Air Lift Balancer with | Machinery and equipment | 1 |
| 545 | 1154350GMTP | 12/11/2010 | GPS | VAR DEPTH GAGE W/1 MASTER,G/NG | Machinery and equipment | 1 |
| 546 | 1154360GMTP | 12/11/2010 | GPS | Power Tools/Torque Wrenches with | Machinery and equipment | 1 |
| 547 | 1154370GMTP | 12/11/2010 | GPS | Rail/Mono Rail System | Machinery and equipment | 1 |
| 548 | 1154380GMTP | 12/11/2010 | GPS | Block Minomi | Machinery and equipment | 1 |
| 549 | 1154400GMTP | 12/11/2010 | GPS | Minomi for BDOHC Flywheel | Machinery and equipment | 1 |
| 550 | 1154410GMTP | 12/11/2010 | GPS | Minomi for Piston Con Rod Sub assly | Machinery and equipment | 1 |
| 551 | 1154420GMTP | 12/11/2010 | GPS | Carts for Crank Shaft/Rejection/Retention | Machinery and equipment | 1 |
| 552 | 1154430GMTP | 12/11/2010 | GPS | Utility Piping System | Machinery and equipment | 1 |
| 553 | 1154440GMTP | 12/11/2010 | GPS | Multi Sensor Rack | Machinery and equipment | 1 |
| 554 | 1154450GMTP | 12/11/2010 | GPS | Multi Sensor Rack | Machinery and equipment | 1 |
| 555 | 1154460GMTP | 12/11/2010 | GPS | PALLET STORAGE SYSTEMS/Material | Machinery and equipment | 1 |
| 556 | 1154470GMTP | 12/11/2010 | GPS | Scissor lift with electrical panel | Machinery and equipment | 1 |
| 557 | 1154480GMTP | 12/11/2010 | Quality | HYDRAULIC TWO POST LIFT | Machinery and equipment | 1 |
| 558 | 1154490GMTP | 12/11/2010 | GPS | Hand Pallet Truck 1.5MT | Machinery and equipment | 1 |
| 559 | 1154500GMTP | 12/11/2010 | GPS | Trolley-system PC1-Cylinder Head | Machinery and equipment | 1 |
| 560 | 1154501GMTP | 12/11/2010 | GPS | Trolley-system PC1-Cylinder Head | Machinery and equipment | 1 |
| 561 | 1154502GMTP | 12/11/2010 | GPS | Trolley-system PC1-Cylinder Head | Machinery and equipment | 1 |
| 562 | 1154510GMTP | 12/11/2010 | GPS | Trolley-system PC2-Cylinder Head | Machinery and equipment | 1 |
| 563 | 1154511GMTP | 12/11/2010 | GPS | Trolley-system PC2-Cylinder Head | Machinery and equipment | 1 |
| 564 | 1154520GMTP | 12/11/2010 | GPS | Go /No-Go Gauges & Calibration & Other | Machinery and equipment | 1 |
| 565 | 1154530GMTP | 12/11/2010 | GPS | Kit washing machine | Machinery and equipment | 1 |
| 566 | 1154540GMTP | 12/11/2010 | GPS | Structure for Engine Assembly Buffer | Machinery and equipment | 1 |
| 567 | 1154550GMTP | 12/11/2010 | GPS | Hydraulic Cranes | Machinery and equipment | 1 |
| 568 | 1154560GMTP | 12/11/2010 | GPS | ES 591 Compact system with Accessories | Machinery and equipment | 1 |
| 569 | 1154570GMTP | 12/11/2010 | GPS | Rear Seal Press | Machinery and equipment | 1 |
| 570 | 1154580GMTP | 12/11/2010 | GPS | Work Benches/Tools & Tackles/Eqpts | Machinery and equipment | 1 |
| 571 | 1154590GMTP | 12/11/2010 | GPS | Expandable Scrap / Trash Dolley/Trolleys | Machinery and equipment | 1 |
| 572 | 1154600GMTP | 12/11/2010 | GPS | Dock Levellers | Machinery and equipment | 1 |
| 573 | 1154610GMTP | 12/11/2010 | GPS | DATAMAN 7550 CORDLESS HH READER | Machinery and equipment | 1 |
| 574 | 1154620GMTP | 12/11/2010 | GPS | Articulated Boom Lift | Machinery and equipment | 1 |

Annexure A - Plant and Machinery

| S No | Client Asset Number | Acquisition Date (dd/mm/yyyy) | Location | Asset Description | Asset Class Description | Price (INR) |
|------|---------------------|-------------------------------|------------|---------------------------------------------|-------------------------|-------------|
| 575 | 1154640GMTP | 12/11/2010 | GPS | Indirect Tool Crib | Machinery and equipment | 1 |
| 576 | 1154650GMTP | 12/11/2010 | GPS | Measuring Eqpts/Drilling/Grinding Machines | Machinery and equipment | 1 |
| 577 | 1154651GMTP | 12/11/2010 | GPS | Measuring Eqpts/Drilling/Grinding Machines | Machinery and equipment | 1 |
| 578 | 1154820GMTP | 12/11/2010 | GPS | Bravo make heavy-duty Tools Trolley | Machinery and equipment | 1 |
| 579 | 1154830GMTP | 12/11/2010 | GPS | Bravo make heavy-duty Tools Trolley | Machinery and equipment | 1 |
| 580 | 1154840GMTP | 12/11/2010 | GPS | Bravo make heavy-duty Tools Trolley | Machinery and equipment | 1 |
| 581 | 1154850GMTP | 12/11/2010 | GPS | Bravo make heavy-duty Tools Trolley | Machinery and equipment | 1 |
| 582 | 1154860GMTP | 12/11/2010 | GPS | Bravo make heavy-duty Tools Trolley | Machinery and equipment | 1 |
| 583 | 1154870GMTP | 12/11/2010 | GPS | Bravo make heavy-duty Tools Trolley | Machinery and equipment | 1 |
| 584 | 1154890GMTP | 12/11/2010 | GPS | Vacuum Cleaner Model Supervac 6 | Machinery and equipment | 1 |
| 585 | 1154900GMTP | 12/11/2010 | GPS | Vacuum Cleaner Model Comvac | Machinery and equipment | 1 |
| 586 | 1155080GMTP | 12/11/2010 | GPS | Bench vice size 8" cap. of "TOYO" | Machinery and equipment | 1 |
| 587 | 1155090GMTP | 12/11/2010 | GPS | Bench vice size 8" cap. of "TOYO" | Machinery and equipment | 1 |
| 588 | 1155110GMTP | 12/11/2010 | GPS | Tools for maintenance | Machinery and equipment | 1 |
| 589 | 1155120GMTP | 12/11/2010 | GPS | Jaison makecrimping tool, GRD | Machinery and equipment | 1 |
| 590 | 1155130GMTP | 12/11/2010 | GPS | Standing Vibration Machine 230VAC | Machinery and equipment | 1 |
| 591 | 1155140GMTP | 12/11/2010 | WFG | Access control , CCTV & PA System | Machinery and equipment | 1 |
| 592 | 1155150GMTP | 12/11/2010 | Plant Head | M&E - Interest | Machinery and equipment | 1 |
| 593 | 1155890GMTP | 28/02/2011 | GPS | Semi flexible endoscope | Machinery and equipment | 1 |
| 594 | 1155910GMTP | 2/03/2011 | GPS | SCADA System-Flow meter signal cable | Machinery and equipment | 1 |
| 595 | 1155970GMTP | 1/03/2011 | GPS | Self contained pallets for storing chemical | Machinery and equipment | 1 |
| 596 | 1155980GMTP | 1/03/2011 | GPS | Self contained pallets for storing chemical | Machinery and equipment | 1 |
| 597 | 1155990GMTP | 1/03/2011 | GPS | Self contained pallets for storing chemical | Machinery and equipment | 1 |
| 598 | 1156000GMTP | 1/03/2011 | GPS | Self contained pallets for storing chemical | Machinery and equipment | 1 |
| 599 | 1156010GMTP | 1/03/2011 | GPS | Self contained pallets for storing chemical | Machinery and equipment | 1 |
| 600 | 1156020GMTP | 1/03/2011 | GPS | Self contained pallets for storing chemical | Machinery and equipment | 1 |
| 601 | 1156030GMTP | 1/03/2011 | GPS | Self contained pallets for storing chemical | Machinery and equipment | 1 |
| 602 | 1156040GMTP | 1/03/2011 | GPS | Self contained pallets for storing chemical | Machinery and equipment | 1 |
| 603 | 1156050GMTP | 1/03/2011 | GPS | Self contained pallets for storing chemical | Machinery and equipment | 1 |
| 604 | 1156060GMTP | 1/03/2011 | GPS | Self contained pallets for storing chemical | Machinery and equipment | 1 |
| 605 | 1156070GMTP | 1/03/2011 | GPS | Self contained pallets for storing chemical | Machinery and equipment | 1 |
| 606 | 1156080GMTP | 1/03/2011 | GPS | Self contained pallets for storing chemical | Machinery and equipment | 1 |
| 607 | 1156090GMTP | 1/03/2011 | GPS | Self contained pallets for storing chemical | Machinery and equipment | 1 |
| 608 | 1156100GMTP | 1/03/2011 | GPS | Self contained pallets for storing chemical | Machinery and equipment | 1 |
| 609 | 1156110GMTP | 1/03/2011 | GPS | Self contained pallets for storing chemical | Machinery and equipment | 1 |
| 610 | 1156120GMTP | 1/03/2011 | GPS | Self contained pallets for storing chemical | Machinery and equipment | 1 |
| 611 | 1156130GMTP | 1/03/2011 | GPS | Self contained pallets for storing chemical | Machinery and equipment | 1 |
| 612 | 1156140GMTP | 1/03/2011 | GPS | Self contained pallets for storing chemical | Machinery and equipment | 1 |
| 613 | 1156150GMTP | 1/03/2011 | GPS | Self contained pallets for storing chemical | Machinery and equipment | 1 |
| 614 | 1156870GMTP | 31/01/2011 | GPS | Modification of Flywheel Minomis | Machinery and equipment | 1 |
| 615 | 1157390GMTP | 2/05/2011 | GPS | Center for Cam Shaft checking on Adcole | Machinery and equipment | 1 |

Annexure A - Plant and Machinery

| S No | Client Asset Number | Acquisition Date (dd/mm/yyyy) | Location | Asset Description | Asset Class Description | Price (INR) |
|------|---------------------|-------------------------------|----------|-----------------------------------------|-------------------------|-------------|
| 616 | 1157391GMTP | 2/05/2011 | GPS | Center for Cam Shaft checking on Adcole | Machinery and equipment | 1 |
| 617 | 1157400GMTP | 2/05/2011 | GPS | BIS C-820-0-004-D (Programmer) | Machinery and equipment | 1 |
| 618 | 1157410GMTP | 2/05/2011 | GPS | BIS C-522-PVC-02 | Machinery and equipment | 1 |
| 619 | 1157420GMTP | 2/05/2011 | GPS | BIS C-852(Read & Write Head) | Machinery and equipment | 1 |
| 620 | 1157490GMTP | 2/05/2011 | GPS | Hand Gages | Machinery and equipment | 1 |
| 621 | 1157500GMTP | 2/05/2011 | GPS | Hand Gages | Machinery and equipment | 1 |
| 622 | 1157510GMTP | 2/05/2011 | GPS | Hand Gages | Machinery and equipment | 1 |
| 623 | 1157520GMTP | 2/05/2011 | GPS | Hand Gages | Machinery and equipment | 1 |
| 624 | 1157530GMTP | 2/05/2011 | GPS | Hand Gages | Machinery and equipment | 79 |
| 625 | 1157540GMTP | 2/05/2011 | GPS | Hand Gages | Machinery and equipment | 1 |
| 626 | 1157550GMTP | 2/05/2011 | GPS | Hand Gages | Machinery and equipment | 1 |
| 627 | 1157560GMTP | 2/05/2011 | GPS | Hand Gages | Machinery and equipment | 1 |
| 628 | 1157570GMTP | 2/05/2011 | GPS | Hand Gages | Machinery and equipment | 1 |
| 629 | 1157580GMTP | 2/05/2011 | GPS | Hand Gages | Machinery and equipment | 1 |
| 630 | 1157590GMTP | 2/05/2011 | GPS | Hand Gages | Machinery and equipment | 1 |
| 631 | 1157600GMTP | 2/05/2011 | GPS | Hand Gages | Machinery and equipment | 1 |
| 632 | 1157610GMTP | 2/05/2011 | GPS | Hand Gages | Machinery and equipment | 1 |
| 633 | 1157620GMTP | 2/05/2011 | GPS | Hand Gages | Machinery and equipment | 1 |
| 634 | 1157630GMTP | 2/05/2011 | GPS | Hand Gages | Machinery and equipment | 1 |
| 635 | 1157640GMTP | 2/05/2011 | GPS | Hand Gages | Machinery and equipment | 1 |
| 636 | 1157650GMTP | 2/05/2011 | GPS | Hand Gages | Machinery and equipment | 1 |
| 637 | 1157660GMTP | 2/05/2011 | GPS | Hand Gages | Machinery and equipment | 1 |
| 638 | 1157670GMTP | 2/05/2011 | GPS | Hand Gages | Machinery and equipment | 1 |
| 639 | 1157680GMTP | 2/05/2011 | GPS | Hand Gages | Machinery and equipment | 1 |
| 640 | 1157690GMTP | 2/05/2011 | GPS | Hand Gages | Machinery and equipment | 1 |
| 641 | 1157700GMTP | 2/05/2011 | GPS | Hand Gages | Machinery and equipment | 1 |
| 642 | 1157710GMTP | 2/05/2011 | GPS | Hand Gages | Machinery and equipment | 1 |
| 643 | 1157720GMTP | 2/05/2011 | GPS | Hand Gages | Machinery and equipment | 1 |
| 644 | 1157730GMTP | 2/05/2011 | GPS | Hand Gages | Machinery and equipment | 1 |
| 645 | 1157740GMTP | 2/05/2011 | GPS | Hand Gages | Machinery and equipment | 1 |
| 646 | 1157750GMTP | 2/05/2011 | GPS | Hand Gages | Machinery and equipment | 1 |
| 647 | 1157760GMTP | 2/05/2011 | GPS | Hand Gages | Machinery and equipment | 1 |
| 648 | 1157770GMTP | 2/05/2011 | GPS | Hand Gages | Machinery and equipment | 1 |
| 649 | 1157780GMTP | 2/05/2011 | GPS | Hand Gages | Machinery and equipment | 1 |
| 650 | 1157790GMTP | 2/05/2011 | GPS | Gauge- Ø 5 H7 | Machinery and equipment | 1 |
| 651 | 1157800GMTP | 3/05/2011 | GPS | Ø 5 + 0.15 (through) | Machinery and equipment | 1 |
| 652 | 1157810GMTP | 3/05/2011 | GPS | Ø 5 + 0.15 (depth: 50) | Machinery and equipment | 1 |
| 653 | 1157820GMTP | 2/05/2011 | GPS | Hand Gages | Machinery and equipment | 1 |
| 654 | 1157830GMTP | 2/05/2011 | GPS | Hand Gages | Machinery and equipment | 1 |
| 655 | 1157840GMTP | 2/05/2011 | GPS | Hand Gages | Machinery and equipment | 1 |
| 656 | 1157850GMTP | 2/05/2011 | GPS | Hand Gages | Machinery and equipment | 1 |

Annexure A - Plant and Machinery

| S No | Client Asset Number | Acquisition Date (dd/mm/yyyy) | Location | Asset Description | Asset Class Description | Price (INR) |
|------|---------------------|-------------------------------|----------|-------------------|-------------------------|-------------|
| 657 | 1157860GMTP | 2/05/2011 | GPS | Hand Gages | Machinery and equipment | 1 |
| 658 | 1157870GMTP | 2/05/2011 | GPS | Hand Gages | Machinery and equipment | 1 |
| 659 | 1157880GMTP | 2/05/2011 | GPS | Hand Gages | Machinery and equipment | 1 |
| 660 | 1157890GMTP | 2/05/2011 | GPS | Hand Gages | Machinery and equipment | 1 |
| 661 | 1157900GMTP | 2/05/2011 | GPS | Hand Gages | Machinery and equipment | 1 |
| 662 | 1157910GMTP | 2/05/2011 | GPS | Hand Gages | Machinery and equipment | 1 |
| 663 | 1157920GMTP | 2/05/2011 | GPS | Hand Gages | Machinery and equipment | 1 |
| 664 | 1157930GMTP | 2/05/2011 | GPS | Hand Gages | Machinery and equipment | 1 |
| 665 | 1157940GMTP | 2/05/2011 | GPS | Hand Gages | Machinery and equipment | 1 |
| 666 | 1157950GMTP | 2/05/2011 | GPS | Hand Gages | Machinery and equipment | 1 |
| 667 | 1157960GMTP | 2/05/2011 | GPS | Hand Gages | Machinery and equipment | 1 |
| 668 | 1157970GMTP | 2/05/2011 | GPS | Hand Gages | Machinery and equipment | 1 |
| 669 | 1157980GMTP | 2/05/2011 | GPS | Hand Gages | Machinery and equipment | 1 |
| 670 | 1157990GMTP | 2/05/2011 | GPS | Hand Gages | Machinery and equipment | 1 |
| 671 | 1158000GMTP | 2/05/2011 | GPS | Hand Gages | Machinery and equipment | 1 |
| 672 | 1158010GMTP | 2/05/2011 | GPS | Hand Gages | Machinery and equipment | 1 |
| 673 | 1158020GMTP | 2/05/2011 | GPS | Hand Gages | Machinery and equipment | 1 |
| 674 | 1158030GMTP | 2/05/2011 | GPS | Hand Gages | Machinery and equipment | 1 |
| 675 | 1158040GMTP | 2/05/2011 | GPS | Hand Gages | Machinery and equipment | 1 |
| 676 | 1158050GMTP | 2/05/2011 | GPS | Hand Gages | Machinery and equipment | 1 |
| 677 | 1158060GMTP | 2/05/2011 | GPS | Hand Gages | Machinery and equipment | 1 |
| 678 | 1158070GMTP | 2/05/2011 | GPS | Hand Gages | Machinery and equipment | 1 |
| 679 | 1158080GMTP | 2/05/2011 | GPS | Hand Gages | Machinery and equipment | 1 |
| 680 | 1158090GMTP | 2/05/2011 | GPS | W981011 | Machinery and equipment | 1 |
| 681 | 1158100GMTP | 2/05/2011 | GPS | W981012 | Machinery and equipment | 1 |
| 682 | 1158110GMTP | 2/05/2011 | GPS | W981013 | Machinery and equipment | 1 |
| 683 | 1158120GMTP | 2/05/2011 | GPS | W981017 | Machinery and equipment | 1 |
| 684 | 1158130GMTP | 2/05/2011 | GPS | W981022 | Machinery and equipment | 1 |
| 685 | 1158140GMTP | 2/05/2011 | GPS | W980995 | Machinery and equipment | 1 |
| 686 | 1158150GMTP | 2/05/2011 | GPS | W980996 | Machinery and equipment | 1 |
| 687 | 1158160GMTP | 2/05/2011 | GPS | W980997 | Machinery and equipment | 1 |
| 688 | 1158170GMTP | 2/05/2011 | GPS | W980998 | Machinery and equipment | 1 |
| 689 | 1158180GMTP | 2/05/2011 | GPS | W980999 | Machinery and equipment | 1 |
| 690 | 1158190GMTP | 2/05/2011 | GPS | W981134 | Machinery and equipment | 1 |
| 691 | 1158200GMTP | 2/05/2011 | GPS | W981135 | Machinery and equipment | 1 |
| 692 | 1158210GMTP | 2/05/2011 | GPS | W981148 | Machinery and equipment | 1 |
| 693 | 1158220GMTP | 2/05/2011 | GPS | W981155 | Machinery and equipment | 1 |
| 694 | 1158230GMTP | 2/05/2011 | GPS | W981137 | Machinery and equipment | 1 |
| 695 | 1158240GMTP | 2/05/2011 | GPS | W981138 | Machinery and equipment | 1 |
| 696 | 1158250GMTP | 2/05/2011 | GPS | W981140 | Machinery and equipment | 1 |
| 697 | 1158260GMTP | 2/05/2011 | GPS | W981141 | Machinery and equipment | 1 |

Annexure A - Plant and Machinery

| S No | Client Asset Number | Acquisition Date (dd/mm/yyyy) | Location | Asset Description | Asset Class Description | Price (INR) |
|------|---------------------|-------------------------------|----------|-------------------------------------------|-------------------------|-------------|
| 698 | 1158270GMTP | 2/05/2011 | GPS | W981149 | Machinery and equipment | 1 |
| 699 | 1158280GMTP | 2/05/2011 | GPS | W981150 | Machinery and equipment | 1 |
| 700 | 1158290GMTP | 2/05/2011 | GPS | W981151 | Machinery and equipment | 1 |
| 701 | 1158300GMTP | 2/05/2011 | GPS | W981152 | Machinery and equipment | 1 |
| 702 | 1158310GMTP | 2/05/2011 | GPS | W981101 | Machinery and equipment | 1 |
| 703 | 1158320GMTP | 2/05/2011 | GPS | W981103 | Machinery and equipment | 1 |
| 704 | 1158330GMTP | 2/05/2011 | GPS | W981111 | Machinery and equipment | 1 |
| 705 | 1158340GMTP | 2/05/2011 | GPS | W981122 | Machinery and equipment | 1 |
| 706 | 1158350GMTP | 2/05/2011 | GPS | W981005 | Machinery and equipment | 1 |
| 707 | 1158360GMTP | 2/05/2011 | GPS | W981006 | Machinery and equipment | 1 |
| 708 | 1158370GMTP | 2/05/2011 | GPS | W981007 | Machinery and equipment | 1 |
| 709 | 1158380GMTP | 2/05/2011 | GPS | W981008 | Machinery and equipment | 1 |
| 710 | 1158390GMTP | 2/05/2011 | GPS | W981009 | Machinery and equipment | 1 |
| 711 | 1158400GMTP | 2/05/2011 | GPS | W981010 | Machinery and equipment | 1 |
| 712 | 1158410GMTP | 2/05/2011 | GPS | W981018 | Machinery and equipment | 1 |
| 713 | 1158420GMTP | 2/05/2011 | GPS | W981019 | Machinery and equipment | 1 |
| 714 | 1158430GMTP | 2/05/2011 | GPS | W981020 | Machinery and equipment | 1 |
| 715 | 1158440GMTP | 2/05/2011 | GPS | W980955 | Machinery and equipment | 1 |
| 716 | 1158450GMTP | 2/05/2011 | GPS | W980960 | Machinery and equipment | 1 |
| 717 | 1158460GMTP | 17/03/2011 | GPS | Surface Tester Fixture | Machinery and equipment | 1 |
| 718 | 1158470GMTP | 26/02/2011 | GPS | CMM Fixture for CRANKSHAFT 1.3SDE | Machinery and equipment | 1 |
| 719 | 1158500GMTP | 2/03/2011 | GPS | Gauges and its accessories | Machinery and equipment | 1 |
| 720 | 1158510GMTP | 2/03/2011 | GPS | Gauges and its accessories | Machinery and equipment | 1 |
| 721 | 1158520GMTP | 2/03/2011 | GPS | Gauges and its accessories | Machinery and equipment | 1 |
| 722 | 1158530GMTP | 2/03/2011 | GPS | Gauges and its accessories | Machinery and equipment | 1 |
| 723 | 1158550GMTP | 2/05/2011 | GPS | Fixture for surfacetester for1&1.2 | Machinery and equipment | 1 |
| 724 | 1158560GMTP | 2/05/2011 | GPS | Gage to check piston protusion on 1.3 | Machinery and equipment | 1 |
| 725 | 1158570GMTP | 2/05/2011 | GPS | Gage to check piston protusion on 1.0 | Machinery and equipment | 1 |
| 726 | 1158580GMTP | 2/05/2011 | GPS | Heavy Duty Tools Cabinet with door, | Machinery and equipment | 1 |
| 727 | 1158590GMTP | 2/05/2011 | GPS | T1000 surface tester, | Machinery and equipment | 1 |
| 728 | 1158600GMTP | 2/05/2011 | GPS | Probes T1000 for surface tester | Machinery and equipment | 1 |
| 729 | 1158610GMTP | 2/05/2011 | GPS | Vacuum Cleaner Model COMVAC | Machinery and equipment | 1 |
| 730 | 1158620GMTP | 1/07/2011 | GPS | Trolley with Teflon Surface | Machinery and equipment | 1 |
| 731 | 1158630GMTP | 1/07/2011 | GPS | Trolley with Teflon Surface | Machinery and equipment | 1 |
| 732 | 1158660GMTP | 1/07/2011 | GPS | Trolley for Handling of Crank Shaft - For | Machinery and equipment | 1 |
| 733 | 1158670GMTP | 1/07/2011 | GPS | Trolley for Handling of Crank Shaft - For | Machinery and equipment | 1 |
| 734 | 1158680GMTP | 1/07/2011 | GPS | Trolley for Handling of Crank Shaft - For | Machinery and equipment | 1 |
| 735 | 1158690GMTP | 1/07/2011 | GPS | Trolley for Handling of Crank Shaft - For | Machinery and equipment | 1 |
| 736 | 1158700GMTP | 1/07/2011 | GPS | Trolley for Handling of Crank Shaft - For | Machinery and equipment | 1 |
| 737 | 1158710GMTP | 1/07/2011 | GPS | Trolley for Handling of Crank Shaft - For | Machinery and equipment | 1 |
| 738 | 1158720GMTP | 11/12/2010 | GPS | Head Cam Cap Assly station | Machinery and equipment | 1 |

Annexure A - Plant and Machinery

| S No | Client Asset Number | Acquisition Date (dd/mm/yyyy) | Location | Asset Description | Asset Class Description | Price (INR) |
|------|---------------------|-------------------------------|----------|-----------------------------------------|-------------------------|-------------|
| 739 | 1158730GMTP | 1/11/2010 | GPS | SMS Elotherm- Induction hardening and | Machinery and equipment | 1 |
| 740 | 1158750GMTP | 30/07/2011 | GPS | Supply of Enclosure for line CMM | Machinery and equipment | 1 |
| 741 | 1158760GMTP | 15/04/2011 | GPS | Cart for Leak test Master part storage | Machinery and equipment | 1 |
| 742 | 1158770GMTP | 21/04/2011 | GPS | Stand for Cylinder block part storage | Machinery and equipment | 1 |
| 743 | 1158780GMTP | 3/01/2011 | GPS | Cartes For Crank Shaft 8 Component | Machinery and equipment | 1 |
| 744 | 1158790GMTP | 4/01/2011 | GPS | Cartes For Crank Shaft 4 Component | Machinery and equipment | 1 |
| 745 | 1158800GMTP | 10/01/2011 | GPS | Tool trolley | Machinery and equipment | 1 |
| 746 | 1158820GMTP | 11/01/2011 | GPS | Cart for CMM machine | Machinery and equipment | 1 |
| 747 | 1158830GMTP | 11/01/2011 | GPS | Cart for CMM machine | Machinery and equipment | 1 |
| 748 | 1158840GMTP | 24/06/2011 | GPS | Crank "Dunes" Style Transport Rack | Machinery and equipment | 1 |
| 749 | 1158850GMTP | 24/06/2011 | GPS | Crank "Dunes" Style Transport Rack | Machinery and equipment | 1 |
| 750 | 1158860GMTP | 2/05/2011 | GPS | stylus for 1.3Crankshaft measurement in | Machinery and equipment | 1 |
| 751 | 1158870GMTP | 2/05/2011 | GPS | stylus for 1.3Crankshaft measurement in | Machinery and equipment | 1 |
| 752 | 1158880GMTP | 2/05/2011 | GPS | stylus for 1.3Crankshaft measurement in | Machinery and equipment | 1 |
| 753 | 1158890GMTP | 24/03/2011 | GPS | Hand gages | Machinery and equipment | 1 |
| 754 | 1158900GMTP | 24/03/2011 | GPS | Hand gages | Machinery and equipment | 1 |
| 755 | 1158910GMTP | 24/03/2011 | GPS | Hand gages | Machinery and equipment | 1 |
| 756 | 1158920GMTP | 24/03/2011 | GPS | Hand gages | Machinery and equipment | 1 |
| 757 | 1158930GMTP | 24/03/2011 | GPS | Hand gages | Machinery and equipment | 1 |
| 758 | 1158940GMTP | 24/03/2011 | GPS | Hand gages | Machinery and equipment | 1 |
| 759 | 1158950GMTP | 24/03/2011 | GPS | Hand gages | Machinery and equipment | 1 |
| 760 | 1158960GMTP | 24/03/2011 | GPS | Hand gages | Machinery and equipment | 1 |
| 761 | 1158970GMTP | 24/03/2011 | GPS | Hand gages | Machinery and equipment | 1 |
| 762 | 1158980GMTP | 24/03/2011 | GPS | Hand gages | Machinery and equipment | 1 |
| 763 | 1158990GMTP | 24/03/2011 | GPS | Hand gages | Machinery and equipment | 1 |
| 764 | 1159000GMTP | 24/03/2011 | GPS | Hand gages | Machinery and equipment | 1 |
| 765 | 1159010GMTP | 24/03/2011 | GPS | Hand gages | Machinery and equipment | 1 |
| 766 | 1159020GMTP | 24/03/2011 | GPS | Hand gages | Machinery and equipment | 1 |
| 767 | 1159030GMTP | 24/03/2011 | GPS | Hand gages | Machinery and equipment | 1 |
| 768 | 1159040GMTP | 24/03/2011 | GPS | Hand gages | Machinery and equipment | 1 |
| 769 | 1159050GMTP | 24/03/2011 | GPS | Hand gages | Machinery and equipment | 1 |
| 770 | 1159060GMTP | 24/03/2011 | GPS | Hand gages | Machinery and equipment | 1 |
| 771 | 1159070GMTP | 24/03/2011 | GPS | Hand gages | Machinery and equipment | 1 |
| 772 | 1159080GMTP | 24/03/2011 | GPS | Hand gages | Machinery and equipment | 1 |
| 773 | 1159090GMTP | 24/03/2011 | GPS | Hand gages | Machinery and equipment | 1 |
| 774 | 1159100GMTP | 24/03/2011 | GPS | Hand gages | Machinery and equipment | 1 |
| 775 | 1159110GMTP | 24/03/2011 | GPS | Hand gages | Machinery and equipment | 1 |
| 776 | 1159120GMTP | 24/03/2011 | GPS | Hand gages | Machinery and equipment | 1 |
| 777 | 1159130GMTP | 24/03/2011 | GPS | Hand gages | Machinery and equipment | 1 |
| 778 | 1159140GMTP | 24/03/2011 | GPS | Hand gages | Machinery and equipment | 1 |
| 779 | 1159150GMTP | 24/03/2011 | GPS | Hand gages | Machinery and equipment | 1 |

Annexure A - Plant and Machinery

| S No | Client Asset Number | Acquisition Date (dd/mm/yyyy) | Location | Asset Description | Asset Class Description | Price (INR) |
|------|---------------------|-------------------------------|----------|---------------------------------------------|-------------------------|-------------|
| 780 | 1159160GMTP | 24/03/2011 | GPS | Hand gages | Machinery and equipment | 1 |
| 781 | 1159170GMTP | 24/03/2011 | GPS | Hand gages | Machinery and equipment | 1 |
| 782 | 1159180GMTP | 24/03/2011 | GPS | Hand gages | Machinery and equipment | 1 |
| 783 | 1159190GMTP | 5/05/2011 | GPS | Hand gages | Machinery and equipment | 1 |
| 784 | 1159280GMTP | 12/11/2010 | GPS | Block Assembly Machines incl Bearing | Machinery and equipment | 1 |
| 785 | 1159290GMTP | 15/11/2010 | GPS | Fuel rail assembly and test system (Diesel) | Machinery and equipment | 1 |
| 786 | 1159300GMTP | 15/11/2010 | GPS | Quick change fittings for XSDE | Machinery and equipment | 1 |
| 787 | 1159310GMTP | 15/11/2010 | GSC | N2 cylinder trolley | Machinery and equipment | 1 |
| 788 | 1159400GMTP | 20/04/2011 | GPS | INDEPENDENT PERMANENT FALL | Machinery and equipment | 1 |
| 789 | 1159410GMTP | 20/04/2011 | GPS | EVOLUTION HORIZONTAL LIFE LINE | Machinery and equipment | 1 |
| 790 | 1164890GMTP | 1/04/2011 | GPS | Cylinder Head Stem Seal Insertion Plat | Machinery and equipment | 1 |
| 791 | 1164900GMTP | 1/02/2011 | GPS | Kit Cart made from Pipe & Joint System | Machinery and equipment | 1 |
| 792 | 1164910GMTP | 1/06/2011 | GPS | Bearing Tray | Machinery and equipment | 1 |
| 793 | 1164920GMTP | 1/06/2011 | GPS | Dowel for Kit Cart Castor Wheels | Machinery and equipment | 1 |
| 794 | 1164930GMTP | 1/02/2011 | GPS | End effector for B1.2 Engine handling | Machinery and equipment | 1 |
| 795 | 1164940GMTP | 1/02/2011 | GPS | End effector fox XSDE Engine | Machinery and equipment | 1 |
| 796 | 1164950GMTP | 3/01/2011 | GPS | Tubelights fitting erection | Machinery and equipment | 1 |
| 797 | 1164960GMTP | 3/01/2011 | GPS | 3C x 2.5 Sq. MM Cu. Flexible Cable | Machinery and equipment | 1 |
| 798 | 1164970GMTP | 3/01/2011 | GPS | 3C x 1.5 Sq. MM Cu. Flexible Cable | Machinery and equipment | 1 |
| 799 | 1164990GMTP | 1/02/2011 | GPS | XSDE Crank J Hook 507100010767 | Machinery and equipment | 1 |
| 800 | 1165000GMTP | 2/08/2010 | GPS | XSDE FLYWHEEL LIFT ASSIST, HEAD LIFT | Machinery and equipment | 1 |
| 801 | 1165010GMTP | 1/06/2010 | GPS | Lift Assist -XSDE - Cam Carrier Sub Assy | Machinery and equipment | 1 |
| 802 | 1165040GMTP | 1/03/2011 | GPS | Special Tools presentation to Operator | Machinery and equipment | 1 |
| 803 | 1165050GMTP | 1/02/2011 | GPS | Kit Cart made from Pipe & Joint System | Machinery and equipment | 1 |
| 804 | 1165060GMTP | 1/05/2011 | GPS | Slingeset 1.5 Mtr length with Safety Lat | Machinery and equipment | 1 |
| 805 | 1165070GMTP | 1/02/2011 | GPS | XSDE Crank J Hook 507100010768 | Machinery and equipment | 1 |
| 806 | 1165080GMTP | 1/02/2011 | GPS | BDOHC 1.2 Crank 507100010850 | Machinery and equipment | 1 |
| 807 | 1165090GMTP | 1/02/2011 | GPS | BDOHC 1.2 Crank 507100010851 | Machinery and equipment | 1 |
| 808 | 1165100GMTP | 1/02/2011 | GPS | Engine Buffer Rack (Without Toggle clam | Machinery and equipment | 1 |
| 809 | 1165120GMTP | 3/01/2011 | GPS | Hot test kit trolley | Machinery and equipment | 1 |
| 810 | 1165130GMTP | 4/04/2011 | GPS | Creform Rack, Working table trolley | Machinery and equipment | 1 |
| 811 | 1165140GMTP | 3/01/2011 | GPS | Bolt Rack 1 & Bolt Rack 2 | Machinery and equipment | 1 |
| 812 | 1165160GMTP | 4/04/2011 | GPS | Supply of Electrical work for Hot Test | Machinery and equipment | 1 |
| 813 | 1165180GMTP | 1/02/2011 | GPS | Stand for Engine Shipping Rack | Machinery and equipment | 1 |
| 814 | 1165200GMTP | 1/09/2011 | GPS | Heine endoscope German make Model no | Machinery and equipment | 1 |
| 815 | 1165210GMTP | 21/07/2011 | GPS | 2)Water pump dowell | Machinery and equipment | 1 |
| 816 | 1165230GMTP | 11/07/2011 | GPS | Injector port cover | Machinery and equipment | 1 |
| 817 | 1165240GMTP | 10/03/2011 | GSC | Overhanging Address system | Machinery and equipment | 1 |
| 818 | 1165250GMTP | 31/07/2010 | GSC | Plastic stand post & Chain | Machinery and equipment | 1 |
| 819 | 1166350GMTP | 4/10/2010 | GPS | (x)SDE Main line assly kit 1, kit 2, kit 3 | Machinery and equipment | 1 |
| 820 | 1166351GMTP | 4/10/2010 | GPS | (x)SDE Main line assly kit 1, kit 2, kit 3 | Machinery and equipment | 1 |

Annexure A - Plant and Machinery

| S No | Client Asset Number | Acquisition Date (dd/mm/yyyy) | Location | Asset Description | Asset Class Description | Price (INR) |
|------|---------------------|-------------------------------|-------------|------------------------------------------|-------------------------|-------------|
| 821 | 1166360GMTP | 4/10/2010 | GPS | (x)SDE Dress line assly Kit & Kit 4 | Machinery and equipment | 1 |
| 822 | 1166460GMTP | 6/09/2010 | GPS | Cylinder Head Sub Assly Kit | Machinery and equipment | 1 |
| 823 | 1166470GMTP | 6/09/2010 | GPS | Cylinder Head Sub Assly Kit Lid | Machinery and equipment | 1 |
| 824 | 1166480GMTP | 6/09/2010 | GPS | BDOHC Dress line assly kit | Machinery and equipment | 1 |
| 825 | 1166481GMTP | 6/09/2010 | GPS | BDOHC Dress line assly kit | Machinery and equipment | 1 |
| 826 | 1166490GMTP | 6/09/2010 | GPS | BDOHC Main line assly kit 1 & kit 2 | Machinery and equipment | 1 |
| 827 | 1166500GMTP | 4/04/2011 | GPS | Cylinder Head Sub Assly Kit | Machinery and equipment | 1 |
| 828 | 1166890GMTP | 30/09/2011 | GPS | Cart for Leak test Master part storage | Machinery and equipment | 1 |
| 829 | 1166900GMTP | 30/09/2011 | GPS | Cart for Leak test Master part storage | Machinery and equipment | 1 |
| 830 | 1166910GMTP | 30/09/2011 | GPS | Stand for Cylinder head part storage | Machinery and equipment | 1 |
| 831 | 1166970GMTP | 8/10/2011 | GPS | Power Logger Fluke-1735 | Machinery and equipment | 1 |
| 832 | 1167040GMTP | 5/09/2011 | GPS | Supply for MWS &RTV station installation | Machinery and equipment | 1 |
| 833 | 1167070GMTP | 10/10/2011 | GPS | MG61003:Noga articulated holders with fi | Machinery and equipment | 1 |
| 834 | 1167080GMTP | 15/09/2011 | GPS | Independent Fall protection system | Machinery and equipment | 1 |
| 835 | 1167090GMTP | 15/09/2011 | GPS | Rope access cum positioning system | Machinery and equipment | 1 |
| 836 | 1167240GMTP | 15/02/2011 | GPS | NOGA BIG BOY MA61003,Articulated | Machinery and equipment | 1 |
| 837 | 1167250GMTP | 15/04/2011 | GPS | HMI for nile simmons machine | Machinery and equipment | 1 |
| 838 | 1167260GMTP | 15/10/2010 | GPS | JK Make Heavy Duty File Set 8" | Machinery and equipment | 1 |
| 839 | 1167270GMTP | 6/09/2010 | GPS | BDOHC Main line assly kit 3 & kit 4 | Machinery and equipment | 1 |
| 840 | 1167850GMTP | 1/02/2011 | GPS | Intake Manifold Repair Table | Machinery and equipment | 1 |
| 841 | 1167860GMTP | 1/08/2011 | GPS | Kit Cart Alignment in Kitting Area | Machinery and equipment | 1 |
| 842 | 1167861GMTP | 1/08/2011 | GPS | Kit Cart Alignment in Kitting Area | Machinery and equipment | 1 |
| 843 | 1167870GMTP | 4/07/2011 | GPS | Fencing ME Cage | Machinery and equipment | 1 |
| 844 | 1167890GMTP | 15/07/2011 | GPS | Teardown cart for short block | Machinery and equipment | 1 |
| 845 | 1167900GMTP | 11/04/2011 | GPS | Crankshaft 8 piece trolley | Machinery and equipment | 1 |
| 846 | 1167990GMTP | 21/09/2011 | GPS | stand for engine box | Machinery and equipment | 1 |
| 847 | 1168000GMTP | 21/09/2011 | GSC | Stand for engine shipping rack | Machinery and equipment | 1 |
| 848 | 1168810GMTP | 1/09/2011 | GPS | Fall Protection System 21 Meters 4 Users | Machinery and equipment | 1 |
| 849 | 1168820GMTP | 1/09/2011 | GPS | Fall Protection System 21 Meters 4 Users | Machinery and equipment | 1 |
| 850 | 1168830GMTP | 1/09/2011 | GPS | Fall Protection System 35 Meters 4 Users | Machinery and equipment | 1 |
| 851 | 1168840GMTP | 1/09/2011 | GPS | Fall Protection System 35 Meters 4 Users | Machinery and equipment | 1 |
| 852 | 1168850GMTP | 1/09/2011 | GPS | Fall Protection System 14Meters 2 Users | Machinery and equipment | 1 |
| 853 | 1168860GMTP | 15/09/2011 | Maintinance | Confined Space Entry System | Machinery and equipment | 1 |
| 854 | 1168870GMTP | 20/03/2011 | GPS | Cylinder Head Shaking machine | Machinery and equipment | 1 |
| 855 | 1168900GMTP | 28/11/2011 | GPS | Chain Pully System | Machinery and equipment | 1 |
| 856 | 1168930GMTP | 8/12/2011 | GPS | TL-SIG.33.2-NP LMS Test.Lab Signature | Machinery and equipment | 1 |
| 857 | 1168931GMTP | 8/12/2011 | GPS | TL-SIG.33.2-NP LMS Test.Lab Signature | Machinery and equipment | 1 |
| 858 | 1168940GMTP | 8/12/2011 | GPS | TL-SIG.33.2-NP LMS Test.Lab Signature | Machinery and equipment | 1 |
| 859 | 1168941GMTP | 8/12/2011 | GPS | TL-SIG.33.2-NP LMS Test.Lab Signature | Machinery and equipment | 1 |
| 860 | 1168950GMTP | 1/11/2010 | GPS | Stand By Balancing Equipment | Machinery and equipment | 1 |
| 861 | 1168960GMTP | 14/12/2011 | GPS | Bosch Fastening tool | Machinery and equipment | 1 |

Annexure A - Plant and Machinery

| S No | Client Asset Number | Acquisition Date (dd/mm/yyyy) | Location | Asset Description | Asset Class Description | Price (INR) |
|------|---------------------|-------------------------------|------------|-------------------------------------------|-------------------------|-------------|
| 862 | 1168961GMTP | 14/12/2011 | GPS | Bosch Fastening tool | Machinery and equipment | 102 |
| 863 | 1168970GMTP | 14/12/2011 | GPS | Bosch Fastening tool | Machinery and equipment | 1 |
| 864 | 1168971GMTP | 14/12/2011 | GPS | Bosch Fastening tool | Machinery and equipment | 102 |
| 865 | 1168980GMTP | 14/12/2011 | GPS | Bosch Fastening tool | Machinery and equipment | 1 |
| 866 | 1168981GMTP | 14/12/2011 | GPS | Bosch Fastening tool | Machinery and equipment | 102 |
| 867 | 1168990GMTP | 14/12/2011 | GPS | Bosch Fastening tool | Machinery and equipment | 1 |
| 868 | 1168991GMTP | 14/12/2011 | GPS | Bosch Fastening tool | Machinery and equipment | 102 |
| 869 | 1169000GMTP | 14/12/2011 | GPS | Bosch Fastening tool | Machinery and equipment | 1 |
| 870 | 1169001GMTP | 14/12/2011 | GPS | Bosch Fastening tool | Machinery and equipment | 102 |
| 871 | 1169010GMTP | 14/12/2011 | GPS | Bosch Fastening tool | Machinery and equipment | 1 |
| 872 | 1169011GMTP | 14/12/2011 | GPS | Bosch Fastening tool | Machinery and equipment | 102 |
| 873 | 1169020GMTP | 14/12/2011 | GPS | Bosch Fastening tool | Machinery and equipment | 1 |
| 874 | 1169021GMTP | 14/12/2011 | GPS | Bosch Fastening tool | Machinery and equipment | 102 |
| 875 | 1169030GMTP | 14/12/2011 | GPS | Bosch Fastening tool | Machinery and equipment | 1 |
| 876 | 1169031GMTP | 14/12/2011 | GPS | Bosch Fastening tool | Machinery and equipment | 102 |
| 877 | 1169040GMTP | 1/12/2011 | GPS | Pneumatic Oil pulse spindle tool | Machinery and equipment | 1 |
| 878 | 1169050GMTP | 24/11/2011 | GPS | Intake manifold assembly & test system | Machinery and equipment | 1 |
| 879 | 1169100GMTP | 5/12/2011 | GPS | New BDOHC Kit Sets (#1, #2, #3 & #4) | Machinery and equipment | 1 |
| 880 | 1169450GMTP | 17/10/2011 | GPS | Spindle tool - LTV 39-2 R16-10 with | Machinery and equipment | 1 |
| 881 | 1169451GMTP | 17/10/2011 | GPS | Spindle tool - LTV 39-2 R16-10 with | Machinery and equipment | 1 |
| 882 | 1169470GMTP | 15/06/2011 | GPS | Pneumatic Spindle tool descrip (qty 2) | Machinery and equipment | 1 |
| 883 | 1169480GMTP | 15/06/2011 | GPS | DC electric tools | Machinery and equipment | 1 |
| 884 | 1169490GMTP | 15/06/2011 | GPS | DC electric tools | Machinery and equipment | 1 |
| 885 | 1169520GMTP | 15/06/2011 | GPS | Cap Maintenance Supply Loop1 Standard | Machinery and equipment | 1 |
| 886 | 1169530GMTP | 6/02/2012 | GPS | Intermediate Washing Machine- Op155 | Machinery and equipment | 1 |
| 887 | 1169531GMTP | 6/02/2012 | GPS | Intermediate Washing Machine- Op155 | Machinery and equipment | 1 |
| 888 | 1169533GMTP | 6/02/2012 | GPS | Intermediate Washing Machine- Op155 | Machinery and equipment | 1 |
| 889 | 1169660GMTP | 22/07/2011 | GPS | Universal Milling Machine | Machinery and equipment | 1 |
| 890 | 1169730GMTP | 1/01/2012 | GPS | MF0911-010-KEP1V round follower for | Machinery and equipment | 1 |
| 891 | 1169732GMTP | 1/01/2012 | GPS | MF0911-010-KEP1V round follower for | Machinery and equipment | 16 |
| 892 | 1169740GMTP | 15/03/2012 | GPS | Measuring desk(Special Bench) for | Machinery and equipment | 1 |
| 893 | 1169750GMTP | 30/12/2011 | GPS | MDI KITS(F-00K-108-322) diagnostic kit | Machinery and equipment | 1 |
| 894 | 1169760GMTP | 1/02/2012 | GSC | Kitting Scheduling System | Machinery and equipment | 1 |
| 895 | 1169850GMTP | 3/01/2012 | GPS | Minomi for Block Line | Machinery and equipment | 1 |
| 896 | 1169880GMTP | 15/11/2011 | GPS | Crank lock tool | Machinery and equipment | 1 |
| 897 | 1169970GMTP | 28/06/2011 | Plant Head | Capitalized Interest-ProjCCR -02.Talegaon | Machinery and equipment | 1 |
| 898 | 1170010GMTP | 22/08/2011 | WFG | Multigrade Filter & Filter press for CUC | Machinery and equipment | 1 |
| 899 | 1171150GMTP | 17/02/2012 | GPS | Blue tooth for CAM Carrier SDE 1.0 | Machinery and equipment | 1 |
| 900 | 1171160GMTP | 16/01/2012 | Body shop | Brazing Machine for Weld spot crack | Machinery and equipment | 1 |
| 901 | 1171430GMTP | 5/06/2012 | GSC | Drum Handler for chemical management | Machinery and equipment | 1 |
| 902 | 1171470GMTP | 30/04/2012 | GPS | Pneumatic Cylinders | Machinery and equipment | 1 |

Annexure A - Plant and Machinery

| S No | Client Asset Number | Acquisition Date (dd/mm/yyyy) | Location | Asset Description | Asset Class Description | Price (INR) |
|------|---------------------|-------------------------------|----------|----------------------------------------------|-------------------------|-------------|
| 903 | 1171750GMTP | 1/06/2012 | GPS | Intermediate Washer-Cyl.Head-OP60 | Machinery and equipment | 1 |
| 904 | 1171751GMTP | 1/06/2012 | GPS | Intermediate Washer-Cyl.Head-OP60 | Machinery and equipment | 1 |
| 905 | 1171800GMTP | 15/04/2011 | WFG | 1.6 Ton GIS make electric chain hoist Model: | Machinery and equipment | 1 |
| 906 | 1171930GMTP | 2/07/2012 | GSC | Trolley for transportation of block & head | Machinery and equipment | 1 |
| 907 | 1171940GMTP | 2/07/2012 | GSC | Trolley for transportation of block & head | Machinery and equipment | 1 |
| 908 | 1171950GMTP | 2/07/2012 | GSC | Trolley for transportation of block & head | Machinery and equipment | 1 |
| 909 | 1172010GMTP | 24/05/2012 | GPS | COLLAPSIBLE SENSOR MOUNTING | Machinery and equipment | 1 |
| 910 | 1172020GMTP | 24/05/2012 | GPS | COLLAPSIBLE SENSOR MOUNTING | Machinery and equipment | 1 |
| 911 | 1172030GMTP | 12/01/2012 | GPS | Match plate for cold test cart | Machinery and equipment | 1 |
| 912 | 1172031GMTP | 12/01/2012 | GPS | Match plate for cold test cart | Machinery and equipment | 514 |
| 913 | 1172040GMTP | 12/01/2012 | GPS | Match plate for cold test cart | Machinery and equipment | 1 |
| 914 | 1172041GMTP | 12/01/2012 | GPS | Match plate for cold test cart | Machinery and equipment | 514 |
| 915 | 1172060GMTP | 6/03/2012 | GSC | Motorised MS Rolling Shutter | Machinery and equipment | 1 |
| 916 | 1172070GMTP | 27/06/2012 | GSC | 240 V powerdrop | Machinery and equipment | 1 |
| 917 | 1172090GMTP | 1/08/2012 | GPS | Semi Automatic Band Saw M/c - IT-460DCTV | Machinery and equipment | 821 |
| 918 | 1172091GMTP | 1/08/2012 | GPS | Semi Automatic Band Saw M/c - IT-460DCTV | Machinery and equipment | 77 |
| 919 | 1184290GMTP | 1/09/2012 | GPS | Oil pump alignment tool with plates | Machinery and equipment | 51 |
| 920 | 1184300GMTP | 1/09/2012 | GPS | Oil pump alignment tool with plates | Machinery and equipment | 51 |
| 921 | 1184600GMTP | 1/09/2012 | GSC | FIFO Rack Add-on Module (4 level) | Machinery and equipment | 93 |
| 922 | 1185570GMTP | 1/09/2012 | GPS | xSDE Kit Sets #1,#2, #3 & #4 | Machinery and equipment | 146 |
| 923 | 3902770GMTP | 16/07/2012 | GPS | Breather Hose seal | Machinery and equipment | 50 |
| 924 | 3902780GMTP | 16/07/2012 | GPS | Breather Hose seal | Machinery and equipment | 50 |
| 925 | 3902790GMTP | 16/07/2012 | GPS | Breather Hose seal | Machinery and equipment | 50 |
| 926 | 3902800GMTP | 16/07/2012 | GPS | Breather Hose seal | Machinery and equipment | 50 |
| 927 | 3902810GMTP | 16/07/2012 | GPS | Breather Hose seal | Machinery and equipment | 50 |
| 928 | 3902820GMTP | 16/07/2012 | GPS | Breather Hose seal | Machinery and equipment | 50 |
| 929 | 3902830GMTP | 16/07/2012 | GPS | Breather Hose seal | Machinery and equipment | 50 |
| 930 | 3902840GMTP | 16/07/2012 | GPS | Breather Hose seal | Machinery and equipment | 50 |
| 931 | 3902930GMTP | 16/07/2012 | GPS | Dipstick tube seal | Machinery and equipment | 78 |
| 932 | 3902940GMTP | 16/07/2012 | GPS | Dipstick tube seal | Machinery and equipment | 78 |
| 933 | 3902950GMTP | 16/07/2012 | GPS | Dipstick tube seal | Machinery and equipment | 78 |
| 934 | 3902960GMTP | 16/07/2012 | GPS | Dipstick tube seal | Machinery and equipment | 78 |
| 935 | 3902970GMTP | 16/07/2012 | GPS | Dipstick tube seal | Machinery and equipment | 78 |
| 936 | 3902980GMTP | 16/07/2012 | GPS | Dipstick tube seal | Machinery and equipment | 78 |
| 937 | 3902990GMTP | 16/07/2012 | GPS | Dipstick tube seal | Machinery and equipment | 78 |
| 938 | 3903000GMTP | 16/07/2012 | GPS | Dipstick tube seal | Machinery and equipment | 78 |
| 939 | 3903010GMTP | 16/07/2012 | GPS | Dipstick tube seal | Machinery and equipment | 78 |
| 940 | 3903020GMTP | 16/07/2012 | GPS | Dipstick tube seal | Machinery and equipment | 78 |
| 941 | 3903030GMTP | 16/07/2012 | GPS | Dipstick tube seal | Machinery and equipment | 78 |
| 942 | 3903040GMTP | 16/07/2012 | GPS | Dipstick tube seal | Machinery and equipment | 78 |
| 943 | 3903050GMTP | 16/07/2012 | GPS | Dipstick tube seal | Machinery and equipment | 78 |

Annexure A - Plant and Machinery

| S No | Client Asset Number | Acquisition Date (dd/mm/yyyy) | Location | Asset Description | Asset Class Description | Price (INR) |
|------|---------------------|-------------------------------|----------|-----------------------|-------------------------|-------------|
| 944 | 3903060GMTP | 16/07/2012 | GPS | Dipstick tube seal | Machinery and equipment | 78 |
| 945 | 3903070GMTP | 16/07/2012 | GPS | Dipstick tube seal | Machinery and equipment | 78 |
| 946 | 3903080GMTP | 16/07/2012 | GPS | Dipstick tube seal | Machinery and equipment | 78 |
| 947 | 3903090GMTP | 16/07/2012 | GPS | Exhaust manifold seal | Machinery and equipment | 102 |
| 948 | 3903100GMTP | 16/07/2012 | GPS | Exhaust manifold seal | Machinery and equipment | 102 |
| 949 | 3903110GMTP | 16/07/2012 | GPS | Exhaust manifold seal | Machinery and equipment | 102 |
| 950 | 3903120GMTP | 16/07/2012 | GPS | Exhaust manifold seal | Machinery and equipment | 102 |
| 951 | 3903130GMTP | 16/07/2012 | GPS | Exhaust manifold seal | Machinery and equipment | 102 |
| 952 | 3903140GMTP | 16/07/2012 | GPS | Exhaust manifold seal | Machinery and equipment | 102 |
| 953 | 3903150GMTP | 16/07/2012 | GPS | Exhaust manifold seal | Machinery and equipment | 102 |
| 954 | 3903160GMTP | 16/07/2012 | GPS | Exhaust manifold seal | Machinery and equipment | 102 |
| 955 | 3903170GMTP | 16/07/2012 | GPS | Exhaust seal plate | Machinery and equipment | 130 |
| 956 | 3903180GMTP | 16/07/2012 | GPS | Exhaust seal plate | Machinery and equipment | 130 |
| 957 | 3903190GMTP | 16/07/2012 | GPS | Exhaust seal plate | Machinery and equipment | 130 |
| 958 | 3903200GMTP | 16/07/2012 | GPS | Exhaust seal plate | Machinery and equipment | 130 |
| 959 | 3903210GMTP | 16/07/2012 | GPS | Exhaust seal plate | Machinery and equipment | 130 |
| 960 | 3903220GMTP | 16/07/2012 | GPS | Exhaust seal plate | Machinery and equipment | 130 |
| 961 | 3903230GMTP | 16/07/2012 | GPS | Exhaust seal plate | Machinery and equipment | 130 |
| 962 | 3903240GMTP | 16/07/2012 | GPS | Exhaust seal plate | Machinery and equipment | 130 |
| 963 | 3903250GMTP | 16/07/2012 | GPS | Flywheel seal | Machinery and equipment | 154 |
| 964 | 3903260GMTP | 16/07/2012 | GPS | Flywheel seal | Machinery and equipment | 154 |
| 965 | 3903270GMTP | 16/07/2012 | GPS | Flywheel seal | Machinery and equipment | 154 |
| 966 | 3903280GMTP | 16/07/2012 | GPS | Flywheel seal | Machinery and equipment | 154 |
| 967 | 3903290GMTP | 16/07/2012 | GPS | Flywheel seal | Machinery and equipment | 154 |
| 968 | 3903300GMTP | 16/07/2012 | GPS | Flywheel seal | Machinery and equipment | 154 |
| 969 | 3903310GMTP | 16/07/2012 | GPS | Flywheel seal | Machinery and equipment | 154 |
| 970 | 3903320GMTP | 16/07/2012 | GPS | Flywheel seal | Machinery and equipment | 154 |
| 971 | 3903330GMTP | 16/07/2012 | GPS | Heater pipe seal | Machinery and equipment | 78 |
| 972 | 3903340GMTP | 16/07/2012 | GPS | Heater pipe seal | Machinery and equipment | 78 |
| 973 | 3903410GMTP | 16/07/2012 | GPS | Intake seal plate | Machinery and equipment | 130 |
| 974 | 3903420GMTP | 16/07/2012 | GPS | Intake seal plate | Machinery and equipment | 130 |
| 975 | 3903430GMTP | 16/07/2012 | GPS | Intake seal plate | Machinery and equipment | 130 |
| 976 | 3903440GMTP | 16/07/2012 | GPS | Intake seal plate | Machinery and equipment | 130 |
| 977 | 3903450GMTP | 16/07/2012 | GPS | Intake seal plate | Machinery and equipment | 130 |
| 978 | 3903460GMTP | 16/07/2012 | GPS | Intake seal plate | Machinery and equipment | 130 |
| 979 | 3903470GMTP | 16/07/2012 | GPS | Intake seal plate | Machinery and equipment | 130 |
| 980 | 3903480GMTP | 16/07/2012 | GPS | Intake seal plate | Machinery and equipment | 130 |
| 981 | 3903490GMTP | 16/07/2012 | GPS | Intake seal plate | Machinery and equipment | 130 |
| 982 | 3903500GMTP | 16/07/2012 | GPS | Intake seal plate | Machinery and equipment | 130 |
| 983 | 3903510GMTP | 16/07/2012 | GPS | Intake seal plate | Machinery and equipment | 130 |
| 984 | 3903520GMTP | 16/07/2012 | GPS | Intake seal plate | Machinery and equipment | 130 |

Annexure A - Plant and Machinery

| S No | Client Asset Number | Acquisition Date (dd/mm/yyyy) | Location | Asset Description | Asset Class Description | Price (INR) |
|------|---------------------|-------------------------------|----------|---------------------------------------|-------------------------|-------------|
| 985 | 3903530GMTP | 16/07/2012 | GPS | Intake seal plate | Machinery and equipment | 130 |
| 986 | 3903540GMTP | 16/07/2012 | GPS | Intake seal plate | Machinery and equipment | 130 |
| 987 | 3903550GMTP | 16/07/2012 | GPS | Intake seal plate | Machinery and equipment | 130 |
| 988 | 3903560GMTP | 16/07/2012 | GPS | Intake seal plate | Machinery and equipment | 130 |
| 989 | 3903570GMTP | 16/07/2012 | GPS | Oil cooler in (Turbo oil return line) | Machinery and equipment | 78 |
| 990 | 3903650GMTP | 16/07/2012 | GPS | Oil cooler out (Turbo oil feed pipe) | Machinery and equipment | 50 |
| 991 | 3903660GMTP | 16/07/2012 | GPS | Oil cooler out (Turbo oil feed pipe) | Machinery and equipment | 50 |
| 992 | 3903670GMTP | 16/07/2012 | GPS | Oil cooler out (Turbo oil feed pipe) | Machinery and equipment | 50 |
| 993 | 3903680GMTP | 16/07/2012 | GPS | Oil cooler out (Turbo oil feed pipe) | Machinery and equipment | 50 |
| 994 | 3903890GMTP | 16/07/2012 | GPS | PCV Hose seal | Machinery and equipment | 50 |
| 995 | 3903900GMTP | 16/07/2012 | GPS | PCV Hose seal | Machinery and equipment | 50 |
| 996 | 3903910GMTP | 16/07/2012 | GPS | PCV Hose seal | Machinery and equipment | 50 |
| 997 | 3903920GMTP | 16/07/2012 | GPS | PCV Hose seal | Machinery and equipment | 50 |
| 998 | 3903930GMTP | 16/07/2012 | GPS | PCV Hose seal | Machinery and equipment | 50 |
| 999 | 3903940GMTP | 16/07/2012 | GPS | PCV Hose seal | Machinery and equipment | 50 |
| 1000 | 3903950GMTP | 16/07/2012 | GPS | PCV Hose seal | Machinery and equipment | 50 |
| 1001 | 3903960GMTP | 16/07/2012 | GPS | PCV Hose seal | Machinery and equipment | 50 |
| 1002 | 3903970GMTP | 16/07/2012 | GPS | Thermostat inlet seal | Machinery and equipment | 78 |
| 1003 | 3903980GMTP | 16/07/2012 | GPS | Thermostat inlet seal | Machinery and equipment | 78 |
| 1004 | 3903990GMTP | 16/07/2012 | GPS | Thermostat inlet seal | Machinery and equipment | 78 |
| 1005 | 3904000GMTP | 16/07/2012 | GPS | Thermostat inlet seal | Machinery and equipment | 78 |
| 1006 | 3904010GMTP | 16/07/2012 | GPS | Thermostat inlet seal | Machinery and equipment | 78 |
| 1007 | 3904020GMTP | 16/07/2012 | GPS | Thermostat inlet seal | Machinery and equipment | 78 |
| 1008 | 3904030GMTP | 16/07/2012 | GPS | Thermostat inlet seal | Machinery and equipment | 78 |
| 1009 | 3904040GMTP | 16/07/2012 | GPS | Thermostat inlet seal | Machinery and equipment | 78 |
| 1010 | 3904050GMTP | 16/07/2012 | GPS | Thermostat water outlet seal | Machinery and equipment | 78 |
| 1011 | 3904060GMTP | 16/07/2012 | GPS | Thermostat water outlet seal | Machinery and equipment | 78 |
| 1012 | 3904070GMTP | 16/07/2012 | GPS | Thermostat water outlet seal | Machinery and equipment | 78 |
| 1013 | 3904080GMTP | 16/07/2012 | GPS | Thermostat water outlet seal | Machinery and equipment | 78 |
| 1014 | 3904090GMTP | 16/07/2012 | GPS | Thermostat water outlet seal | Machinery and equipment | 78 |
| 1015 | 3904100GMTP | 16/07/2012 | GPS | Thermostat water outlet seal | Machinery and equipment | 78 |
| 1016 | 3904110GMTP | 16/07/2012 | GPS | Thermostat water outlet seal | Machinery and equipment | 78 |
| 1017 | 3904120GMTP | 16/07/2012 | GPS | Thermostat water outlet seal | Machinery and equipment | 78 |
| 1018 | 3904130GMTP | 16/07/2012 | GPS | Water outlet adapter seal | Machinery and equipment | 78 |
| 1019 | 3904140GMTP | 16/07/2012 | GPS | Water outlet adapter seal | Machinery and equipment | 78 |
| 1020 | 3904150GMTP | 16/07/2012 | GPS | Water outlet adapter seal | Machinery and equipment | 78 |
| 1021 | 3904160GMTP | 16/07/2012 | GPS | Water outlet adapter seal | Machinery and equipment | 78 |
| 1022 | 3904170GMTP | 16/07/2012 | GPS | Water outlet adapter seal | Machinery and equipment | 78 |
| 1023 | 3904180GMTP | 16/07/2012 | GPS | Water outlet adapter seal | Machinery and equipment | 78 |
| 1024 | 3904190GMTP | 16/07/2012 | GPS | Water outlet adapter seal | Machinery and equipment | 78 |
| 1025 | 3904200GMTP | 16/07/2012 | GPS | Water outlet adapter seal | Machinery and equipment | 78 |

Annexure A - Plant and Machinery

| S No | Client Asset Number | Acquisition Date (dd/mm/yyyy) | Location | Asset Description | Asset Class Description | Price (INR) |
|------|---------------------|-------------------------------|----------|----------------------------------|-------------------------|-------------|
| 1026 | 3904210GMTP | 16/07/2012 | GPS | Water outlet adapter seal | Machinery and equipment | 78 |
| 1027 | 3904220GMTP | 16/07/2012 | GPS | Water outlet adapter seal | Machinery and equipment | 78 |
| 1028 | 3904230GMTP | 16/07/2012 | GPS | Water outlet adapter seal | Machinery and equipment | 78 |
| 1029 | 3904240GMTP | 16/07/2012 | GPS | Water outlet adapter seal | Machinery and equipment | 78 |
| 1030 | 3904250GMTP | 16/07/2012 | GPS | Water outlet adapter seal | Machinery and equipment | 78 |
| 1031 | 3904260GMTP | 16/07/2012 | GPS | Water outlet adapter seal | Machinery and equipment | 78 |
| 1032 | 3904270GMTP | 16/07/2012 | GPS | Water outlet adapter seal | Machinery and equipment | 78 |
| 1033 | 3904280GMTP | 16/07/2012 | GPS | Water outlet adapter seal | Machinery and equipment | 78 |
| 1034 | 3904290GMTP | 16/07/2012 | GPS | Water outlet seal (Vent) | Machinery and equipment | 50 |
| 1035 | 3904300GMTP | 16/07/2012 | GPS | Water outlet seal (Vent) | Machinery and equipment | 50 |
| 1036 | 3904310GMTP | 16/07/2012 | GPS | Water outlet seal (Vent) | Machinery and equipment | 50 |
| 1037 | 3904320GMTP | 16/07/2012 | GPS | Water outlet seal (Vent) | Machinery and equipment | 50 |
| 1038 | 3904330GMTP | 16/07/2012 | GPS | Water outlet seal (Vent) | Machinery and equipment | 50 |
| 1039 | 3904340GMTP | 16/07/2012 | GPS | Water outlet seal (Vent) | Machinery and equipment | 50 |
| 1040 | 3904350GMTP | 16/07/2012 | GPS | Water outlet seal (Vent) | Machinery and equipment | 50 |
| 1041 | 3904360GMTP | 16/07/2012 | GPS | Water outlet seal (Vent) | Machinery and equipment | 50 |
| 1042 | 3904370GMTP | 16/07/2012 | GPS | Water pump inlet seal (Charging) | Machinery and equipment | 102 |
| 1043 | 3904380GMTP | 16/07/2012 | GPS | Water pump inlet seal (Charging) | Machinery and equipment | 102 |
| 1044 | 3904390GMTP | 16/07/2012 | GPS | Water pump inlet seal (Charging) | Machinery and equipment | 102 |
| 1045 | 3904400GMTP | 16/07/2012 | GPS | Water pump inlet seal (Charging) | Machinery and equipment | 102 |
| 1046 | 3904410GMTP | 16/07/2012 | GPS | Water pump inlet seal (Charging) | Machinery and equipment | 102 |
| 1047 | 3904420GMTP | 16/07/2012 | GPS | Water pump inlet seal (Charging) | Machinery and equipment | 102 |
| 1048 | 3904430GMTP | 16/07/2012 | GPS | Water pump inlet seal (Charging) | Machinery and equipment | 102 |
| 1049 | 3904440GMTP | 16/07/2012 | GPS | Water pump inlet seal (Charging) | Machinery and equipment | 102 |
| 1050 | 3904450GMTP | 16/07/2012 | GPS | Water pump inlet seal (Charging) | Machinery and equipment | 102 |
| 1051 | 3904460GMTP | 16/07/2012 | GPS | Water pump inlet seal (Charging) | Machinery and equipment | 102 |
| 1052 | 3904470GMTP | 16/07/2012 | GPS | Water pump inlet seal (Charging) | Machinery and equipment | 102 |
| 1053 | 3904480GMTP | 16/07/2012 | GPS | Water pump inlet seal (Charging) | Machinery and equipment | 102 |
| 1054 | 3904490GMTP | 16/07/2012 | GPS | Water pump inlet seal (Charging) | Machinery and equipment | 102 |
| 1055 | 3904500GMTP | 16/07/2012 | GPS | Water pump inlet seal (Charging) | Machinery and equipment | 102 |
| 1056 | 3904510GMTP | 16/07/2012 | GPS | Water pump inlet seal (Charging) | Machinery and equipment | 102 |
| 1057 | 3904520GMTP | 16/07/2012 | GPS | Water pump inlet seal (Charging) | Machinery and equipment | 102 |
| 1058 | 3904530GMTP | 16/07/2012 | GPS | Water pump port seal | Machinery and equipment | 78 |
| 1059 | 3904540GMTP | 16/07/2012 | GPS | Water pump port seal | Machinery and equipment | 78 |
| 1060 | 3904550GMTP | 16/07/2012 | GPS | Water pump port seal | Machinery and equipment | 78 |
| 1061 | 3904560GMTP | 16/07/2012 | GPS | Water pump port seal | Machinery and equipment | 78 |
| 1062 | 3904570GMTP | 16/07/2012 | GPS | Water pump port seal | Machinery and equipment | 78 |
| 1063 | 3904580GMTP | 16/07/2012 | GPS | Water pump port seal | Machinery and equipment | 78 |
| 1064 | 3904590GMTP | 16/07/2012 | GPS | Water pump port seal | Machinery and equipment | 78 |
| 1065 | 3904600GMTP | 16/07/2012 | GPS | Water pump port seal | Machinery and equipment | 78 |
| 1066 | 3904610GMTP | 16/07/2012 | GPS | Water pump port seal | Machinery and equipment | 78 |

Annexure A - Plant and Machinery

| S No | Client Asset Number | Acquisition Date (dd/mm/yyyy) | Location | Asset Description | Asset Class Description | Price (INR) |
|------|---------------------|-------------------------------|-------------|---------------------------------------|-------------------------|-------------|
| 1067 | 3904620GMTP | 16/07/2012 | GPS | Water pump port seal | Machinery and equipment | 78 |
| 1068 | 3904630GMTP | 16/07/2012 | GPS | Water pump port seal | Machinery and equipment | 78 |
| 1069 | 3904640GMTP | 16/07/2012 | GPS | Water pump port seal | Machinery and equipment | 78 |
| 1070 | 3904650GMTP | 16/07/2012 | GPS | Water pump port seal | Machinery and equipment | 78 |
| 1071 | 3904660GMTP | 16/07/2012 | GPS | Water pump port seal | Machinery and equipment | 78 |
| 1072 | 3904670GMTP | 16/07/2012 | GPS | Water pump port seal | Machinery and equipment | 78 |
| 1073 | 3904680GMTP | 16/07/2012 | GPS | Water pump port seal | Machinery and equipment | 78 |
| 1074 | 3905160GMTP | 1/02/2013 | Engineering | MAGNETIC V-BLOCKS WITH | Machinery and equipment | 61 |
| 1075 | 3905170GMTP | 1/02/2013 | GPS | BORE GAUGE WITH STANDARD DIAL | Machinery and equipment | 61 |
| 1076 | 3905180GMTP | 1/02/2013 | GPS | BORE GAUGE WITH STANDARD DIAL | Machinery and equipment | 61 |
| 1077 | 3905190GMTP | 1/02/2013 | GPS | BORE GAUGE WITH STANDARD DIAL | Machinery and equipment | 61 |
| 1078 | 3905200GMTP | 1/02/2013 | Engineering | TORQUE WRENCH TONICHI JAPAN MAKE | Machinery and equipment | 238 |
| 1079 | 3905210GMTP | 1/02/2013 | Engineering | TONICHI JAPAN MAKE DIAL | Machinery and equipment | 119 |
| 1080 | 3905220GMTP | 1/02/2013 | Engineering | DIGITAL PUSH PULL METER SHIMPO | Machinery and equipment | 238 |
| 1081 | 3905230GMTP | 2/07/2012 | GPS | Steel Flow Rack with Accessories | Machinery and equipment | 1,892 |
| 1082 | 1200200GMTP | 12/11/2010 | GPS | 11/0.433 KV -6.25%Dyn 11 Distribution | Machinery and equipment | 1 |
| 1083 | 1200210GMTP | 12/11/2010 | GPS | 11/0.433 KV -6.25%Dyn 11 Distribution | Machinery and equipment | 1 |
| 1084 | 10704800GMTP | 2/05/2011 | GPS | Hand Gages | Machinery and equipment | 1 |
| 1085 | 10704810GMTP | 2/05/2011 | GPS | Hand Gages | Machinery and equipment | 1 |
| 1086 | 10704820GMTP | 2/05/2011 | GPS | Hand Gages | Machinery and equipment | 1 |
| 1087 | 10704830GMTP | 2/05/2011 | GPS | Hand Gages | Machinery and equipment | 1 |
| 1088 | 10704840GMTP | 2/05/2011 | GPS | Hand Gages | Machinery and equipment | 1 |
| 1089 | 10704850GMTP | 2/05/2011 | GPS | Hand Gages | Machinery and equipment | 1 |
| 1090 | 10704860GMTP | 2/05/2011 | GPS | Hand Gages | Machinery and equipment | 1 |
| 1091 | 10704870GMTP | 2/05/2011 | GPS | Hand Gages | Machinery and equipment | 1 |
| 1092 | 10704880GMTP | 2/05/2011 | GPS | Hand Gages | Machinery and equipment | 1 |
| 1093 | 10704890GMTP | 2/05/2011 | GPS | Hand Gages | Machinery and equipment | 1 |
| 1094 | 10704900GMTP | 2/05/2011 | GPS | Hand Gages | Machinery and equipment | 1 |
| 1095 | 10704910GMTP | 2/05/2011 | GPS | Hand Gages | Machinery and equipment | 1 |
| 1096 | 10704920GMTP | 2/05/2011 | GPS | Hand Gages | Machinery and equipment | 1 |
| 1097 | 10704930GMTP | 2/05/2011 | GPS | Hand Gages | Machinery and equipment | 1 |
| 1098 | 10704940GMTP | 2/05/2011 | GPS | Hand Gages | Machinery and equipment | 1 |
| 1099 | 10704950GMTP | 2/05/2011 | GPS | Hand Gages | Machinery and equipment | 1 |
| 1100 | 10704960GMTP | 2/05/2011 | GPS | Hand Gages | Machinery and equipment | 1 |
| 1101 | 10704970GMTP | 2/05/2011 | GPS | Hand Gages | Machinery and equipment | 1 |
| 1102 | 10704980GMTP | 2/05/2011 | GPS | Hand Gages | Machinery and equipment | 1 |
| 1103 | 10704990GMTP | 2/05/2011 | GPS | Hand Gages | Machinery and equipment | 1 |
| 1104 | 10705000GMTP | 2/05/2011 | GPS | Hand Gages | Machinery and equipment | 1 |
| 1105 | 10705010GMTP | 2/05/2011 | GPS | Hand Gages | Machinery and equipment | 1 |
| 1106 | 10705020GMTP | 2/05/2011 | GPS | Hand Gages | Machinery and equipment | 1 |
| 1107 | 10705030GMTP | 2/05/2011 | GPS | Hand Gages | Machinery and equipment | 1 |

Annexure A - Plant and Machinery

| S No | Client Asset Number | Acquisition Date (dd/mm/yyyy) | Location | Asset Description | Asset Class Description | Price (INR) |
|------|---------------------|-------------------------------|------------|---------------------------------------------|-------------------------|-------------|
| 1108 | 10705040GMTP | 2/05/2011 | GPS | Hand Gages | Machinery and equipment | 1 |
| 1109 | 10705050GMTP | 2/05/2011 | GPS | Hand Gages | Machinery and equipment | 1 |
| 1110 | 10705060GMTP | 2/05/2011 | GPS | Hand Gages | Machinery and equipment | 1 |
| 1111 | 10705070GMTP | 2/05/2011 | GPS | Hand Gages | Machinery and equipment | 1 |
| 1112 | 10705080GMTP | 2/05/2011 | GPS | Hand Gages | Machinery and equipment | 1 |
| 1113 | 10705090GMTP | 2/05/2011 | GPS | Hand Gages | Machinery and equipment | 1 |
| 1114 | 10705100GMTP | 2/05/2011 | GPS | Hand Gages | Machinery and equipment | 1 |
| 1115 | 10705110GMTP | 2/05/2011 | GPS | Hand Gages | Machinery and equipment | 1 |
| 1116 | 10705120GMTP | 2/05/2011 | GPS | Hand Gages | Machinery and equipment | 1 |
| 1117 | 10705130GMTP | 2/05/2011 | GPS | Hand Gages | Machinery and equipment | 1 |
| 1118 | 10705140GMTP | 2/05/2011 | GPS | Hand Gages | Machinery and equipment | 1 |
| 1119 | 10705150GMTP | 2/05/2011 | GPS | Hand Gages | Machinery and equipment | 1 |
| 1120 | 10705160GMTP | 2/05/2011 | GPS | Hand Gages | Machinery and equipment | 1 |
| 1121 | 10705170GMTP | 2/05/2011 | GPS | Hand Gages | Machinery and equipment | 1 |
| 1122 | 10705180GMTP | 2/05/2011 | GPS | Hand Gages | Machinery and equipment | 1 |
| 1123 | 10705190GMTP | 2/05/2011 | GPS | Hand Gages | Machinery and equipment | 1 |
| 1124 | 10705200GMTP | 2/05/2011 | GPS | Hand Gages | Machinery and equipment | 1 |
| 1125 | 10705210GMTP | 2/05/2011 | GPS | Hand Gages | Machinery and equipment | 1 |
| 1126 | 10705220GMTP | 2/05/2011 | GPS | Hand Gages | Machinery and equipment | 1 |
| 1127 | 10705230GMTP | 2/05/2011 | GPS | Hand Gages | Machinery and equipment | 1 |
| 1128 | 10705240GMTP | 2/05/2011 | GPS | Hand Gages | Machinery and equipment | 1 |
| 1129 | 10705250GMTP | 2/05/2011 | GPS | Hand Gages | Machinery and equipment | 1 |
| 1130 | 10705260GMTP | 2/05/2011 | GPS | Hand Gages | Machinery and equipment | 1 |
| 1131 | 10705270GMTP | 2/05/2011 | GPS | Hand Gages | Machinery and equipment | 1 |
| 1132 | 10705280GMTP | 2/05/2011 | GPS | Hand Gages | Machinery and equipment | 1 |
| 1133 | 10705290GMTP | 2/05/2011 | GPS | Hand Gages | Machinery and equipment | 1 |
| 1134 | 10705300GMTP | 2/05/2011 | GPS | Hand Gages | Machinery and equipment | 1 |
| 1135 | 10705310GMTP | 2/05/2011 | GPS | Hand Gages | Machinery and equipment | 1 |
| 1136 | 10705320GMTP | 2/05/2011 | GPS | Hand Gages | Machinery and equipment | 1 |
| 1137 | 10705330GMTP | 2/05/2011 | GPS | Hand Gages | Machinery and equipment | 1 |
| 1138 | 10705340GMTP | 2/05/2011 | GPS | Hand Gages | Machinery and equipment | 1 |
| 1139 | 10705350GMTP | 2/05/2011 | GPS | W981133 | Machinery and equipment | 1 |
| 1140 | 10705360GMTP | 2/05/2011 | GPS | W981171 | Machinery and equipment | 1 |
| 1141 | 10705370GMTP | 2/05/2011 | GPS | W981021 | Machinery and equipment | 1 |
| 1142 | 11300240GMTP | 12/11/2010 | GPS | Robot-R-2000iB/210F-Fanuc make for | Machinery and equipment | 1 |
| 1143 | 11300250GMTP | 12/11/2010 | Plant Head | Robots -interest | Machinery and equipment | 1 |
| 1144 | 604000260GMTP | 1/09/2012 | GPS | Heavy Duty Industrial Printer - SATO CL412e | Machinery and equipment | 1 |
| 1145 | 604002700GMTP | 1/12/2012 | GPS | Marking unit - SDE blocks number scriber | Machinery and equipment | 12,766 |
| 1146 | 604002720GMTP | 1/08/2012 | GPS | Marposs make Gauge Head: UNIMAR W26 | Machinery and equipment | 1,048 |
| 1147 | 604002730GMTP | 1/08/2012 | GPS | Marposs make Gauge Head: UNIMAR W26 | Machinery and equipment | 1,048 |
| 1148 | 604002740GMTP | 1/08/2012 | GPS | Marposs make, P5 HBT Amplifier Module A1 | Machinery and equipment | 487 |

Annexure A - Plant and Machinery

| S No | Client Asset Number | Acquisition Date (dd/mm/yyyy) | Location | Asset Description | Asset Class Description | Price (INR) |
|------|---------------------|-------------------------------|-------------|--------------------------------------------|-------------------------|-------------|
| 1149 | 604002750GMTP | 15/01/2013 | GPS | Standard Siemens Make Harwdware (MWS) | Machinery and equipment | 1,672 |
| 1150 | 604002760GMTP | 15/01/2013 | GPS | Standard Siemens Make Harwdware (MWS) | Machinery and equipment | 1,672 |
| 1151 | 604002770GMTP | 15/01/2013 | GPS | Standard Siemens Make Harwdware (MWS) | Machinery and equipment | 1,672 |
| 1152 | 604002780GMTP | 15/01/2013 | GPS | Standard Siemens Make Harwdware (MWS) | Machinery and equipment | 1,672 |
| 1153 | 604002790GMTP | 15/01/2013 | GPS | Standard Siemens Make Harwdware (MWS) | Machinery and equipment | 1,672 |
| 1154 | 604002800GMTP | 15/01/2013 | GPS | Standard Siemens Make Harwdware (MWS) | Machinery and equipment | 1,672 |
| 1155 | 604002810GMTP | 15/01/2013 | GPS | Standard Siemens Make Harwdware (MWS) | Machinery and equipment | 1,672 |
| 1156 | 604002830GMTP | 1/02/2012 | GPS | Quality Gate BPD Board | Machinery and equipment | 102 |
| 1157 | 604002850GMTP | 21/01/2013 | Engineering | Engine holding fixture | Machinery and equipment | 30 |
| 1158 | 162380GMTP | 1/02/2013 | Engineering | MITUTOYO MAKE DIGIMATIC CALIPERS | Machinery and equipment | 31 |
| 1159 | 162390GMTP | 1/02/2013 | Engineering | DIGIMATIC INDICATOR SYLVAC SWISS | Machinery and equipment | 90 |
| 1160 | 162400GMTP | 1/02/2013 | Engineering | DIGIMATIC INDICATOR SYLVAC SWISS | Machinery and equipment | 90 |
| 1161 | 530350GMTP | 12/11/2010 | GSC | Fork Truck 2.0 T Battery operated | Machinery and equipment | 1 |
| 1162 | 530360GMTP | 12/11/2010 | GSC | Fork Truck 2.0 T Battery operated | Machinery and equipment | 1 |
| 1163 | 530370GMTP | 12/11/2010 | GSC | Fork Truck 2.0 T Battery operated | Machinery and equipment | 1 |
| 1164 | 530380GMTP | 12/11/2010 | GSC | Fork Truck 2.0 T Battery operated | Machinery and equipment | 1 |
| 1165 | 530390GMTP | 12/11/2010 | GSC | Fork Truck 3.0 T Battery operated | Machinery and equipment | 1 |
| 1166 | 530400GMTP | 12/11/2010 | GSC | Fork Truck 3.0 T Battery operated | Machinery and equipment | 1 |
| 1167 | 530410GMTP | 12/11/2010 | GSC | Forklift 3T with Articulated Arm | Machinery and equipment | 1 |
| 1168 | 530420GMTP | 12/11/2010 | GSC | Tuggers 2T Battery operated | Machinery and equipment | 1 |
| 1169 | 530430GMTP | 12/11/2010 | GSC | Tuggers 2T Battery operated | Machinery and equipment | 1 |
| 1170 | 530440GMTP | 12/11/2010 | GSC | Tuggers 2T Battery operated | Machinery and equipment | 1 |
| 1171 | 530450GMTP | 12/11/2010 | GSC | Tuggers 2T Battery operated | Machinery and equipment | 1 |
| 1172 | 530460GMTP | 12/11/2010 | GSC | Tuggers 2T Battery operated | Machinery and equipment | 1 |
| 1173 | 530470GMTP | 12/11/2010 | GSC | Tuggers 2T Battery operated | Machinery and equipment | 1 |
| 1174 | 530480GMTP | 12/11/2010 | GSC | Tuggers 2T Battery operated | Machinery and equipment | 1 |
| 1175 | 530490GMTP | 12/11/2010 | GSC | Tuggers 2T Battery operated | Machinery and equipment | 1 |
| 1176 | 530500GMTP | 12/11/2010 | GSC | Tuggers 2T Battery operated | Machinery and equipment | 1 |
| 1177 | 530510GMTP | 12/11/2010 | GSC | Tuggers 2T Battery operated | Machinery and equipment | 1 |
| 1178 | 530520GMTP | 12/11/2010 | GSC | Tuggers 2T Battery operated | Machinery and equipment | 1 |
| 1179 | 530540GMTP | 13/09/2011 | GSC | Godrej Forklift Battery | Machinery and equipment | 1 |
| 1180 | 530550GMTP | 13/09/2011 | GSC | Godrej Forklift Battery | Machinery and equipment | 1 |
| 1181 | 3600000GMTP | 1/09/2012 | GPS | Cap Maintenance Cold Test Station with all | Machinery and equipment | 1 |
| 1182 | 3600001GMTP | 1/09/2012 | GPS | Cap Maintenance Cold Test Station with all | Machinery and equipment | 1 |
| 1183 | 3600010GMTP | 1/09/2012 | GPS | Cap Maintenance HOT TEST EQUIPMENT | Machinery and equipment | 1 |
| 1184 | 3600011GMTP | 1/09/2012 | GPS | Cap Maintenance HOT TEST EQUIPMENT | Machinery and equipment | 1 |
| 1185 | 3600020GMTP | 1/09/2012 | GPS | Cap Maintenance HOT TEST EQUIPMENT | Machinery and equipment | 1 |
| 1186 | 3600021GMTP | 1/09/2012 | GPS | Cap Maintenance HOT TEST EQUIPMENT | Machinery and equipment | 1 |
| 1187 | 141510GMTP | 3/09/2012 | GA shop | Torque Wrenches for SGM 308 project | Machinery and equipment | 142 |
| 1188 | 141511GMTP | 3/09/2012 | GA shop | Torque Wrenches for SGM 308 project | Machinery and equipment | 1 |
| 1189 | 141520GMTP | 3/09/2012 | GA shop | Torque Wrenches for SGM 308 project | Machinery and equipment | 142 |

Annexure A - Plant and Machinery

| S No | Client Asset Number | Acquisition Date (dd/mm/yyyy) | Location | Asset Description | Asset Class Description | Price (INR) |
|------|---------------------|-------------------------------|-------------|-----------------------------------------|-------------------------|-------------|
| 1190 | 141521GMTP | 3/09/2012 | GA shop | Torque Wrenches for SGM 308 project | Machinery and equipment | 1 |
| 1191 | 141530GMTP | 3/09/2012 | GA shop | Torque Wrenches for SGM 308 project | Machinery and equipment | 142 |
| 1192 | 141531GMTP | 3/09/2012 | GA shop | Torque Wrenches for SGM 308 project | Machinery and equipment | 1 |
| 1193 | 141540GMTP | 3/09/2012 | GA shop | Torque Wrenches for SGM 308 project | Machinery and equipment | 142 |
| 1194 | 141541GMTP | 3/09/2012 | GA shop | Torque Wrenches for SGM 308 project | Machinery and equipment | 1 |
| 1195 | 141550GMTP | 3/09/2012 | GA shop | Torque Wrenches for SGM 308 project | Machinery and equipment | 142 |
| 1196 | 141551GMTP | 3/09/2012 | GA shop | Torque Wrenches for SGM 308 project | Machinery and equipment | 1 |
| 1197 | 143170GMTP | 22/10/2012 | GA shop | Engine Lifting Tackle | Machinery and equipment | 64 |
| 1198 | 143180GMTP | 22/10/2012 | GA shop | Engine Lifting Tackle | Machinery and equipment | 64 |
| 1199 | 143190GMTP | 22/10/2012 | GA shop | Transmission Lifting Tackle | Machinery and equipment | 46 |
| 1200 | 143200GMTP | 22/10/2012 | GSC | Transmission Lifting Tackle | Machinery and equipment | 46 |
| 1201 | 143210GMTP | 3/09/2012 | Maintenance | VIN Punching machine Fixture with new | Machinery and equipment | 623 |
| 1202 | 143220GMTP | 20/12/2012 | GA shop | Orbital Shaker Machine | Machinery and equipment | 312 |
| 1203 | 143230GMTP | 20/12/2012 | GA shop | Orbital Shaker Machine | Machinery and equipment | 312 |
| 1204 | 1168610GMTP | 25/08/2011 | GA shop | Air circulator 24" Almonard | Machinery and equipment | 1 |
| 1205 | 1168620GMTP | 25/08/2011 | GA shop | Air circulator 24" Almonard | Machinery and equipment | 1 |
| 1206 | 1168630GMTP | 25/08/2011 | GA shop | Air circulator 24" Almonard | Machinery and equipment | 1 |
| 1207 | 1168640GMTP | 25/08/2011 | GA shop | Air circulator 24" Almonard | Machinery and equipment | 1 |
| 1208 | 1168650GMTP | 25/08/2011 | GA shop | Air circulator 24" Almonard | Machinery and equipment | 1 |
| 1209 | 1168660GMTP | 25/08/2011 | GA shop | Air circulator 24" Almonard | Machinery and equipment | 1 |
| 1210 | 1168670GMTP | 25/08/2011 | GA shop | Air circulator 24" Almonard | Machinery and equipment | 1 |
| 1211 | 1168680GMTP | 25/08/2011 | GA shop | Air circulator 24" Almonard | Machinery and equipment | 1 |
| 1212 | 1168690GMTP | 25/08/2011 | GA shop | Air circulator 24" Almonard | Machinery and equipment | 1 |
| 1213 | 1168700GMTP | 25/08/2011 | GA shop | Air circulator 24" Almonard | Machinery and equipment | 1 |
| 1214 | 1169580GMTP | 1/06/2011 | Body shop | Atlas Copco Nut runner -20-35 Nm for 24 | Machinery and equipment | 1 |
| 1215 | 1169590GMTP | 1/06/2011 | Body shop | Atlas Copco Nut runner -20-35 Nm for 24 | Machinery and equipment | 1 |
| 1216 | 1184270GMTP | 22/10/2012 | GA shop | KBK Jib Crane with Electric Chain Hoist | Machinery and equipment | 882 |
| 1217 | 1184500GMTP | 12/10/2012 | GA shop | Torque wrench TOHNICHI Range 10to 50 | Machinery and equipment | 57 |
| 1218 | 1184510GMTP | 12/10/2012 | GA shop | Torque wrench TOHNICHI Range 10to 50 | Machinery and equipment | 57 |
| 1219 | 1184520GMTP | 12/10/2012 | GA shop | Torque wrench TOHNICHI Range 10to 50 | Machinery and equipment | 57 |
| 1220 | 1184530GMTP | 12/10/2012 | GA shop | Torque wrench TOHNICHI Range 10to 50 | Machinery and equipment | 57 |
| 1221 | 1184540GMTP | 12/10/2012 | GA shop | Torque wrench TOHNICHI Range 10to 50 | Machinery and equipment | 57 |
| 1222 | 1184550GMTP | 12/10/2012 | GA shop | Torque wrench TOHNICHI Range 10to 50 | Machinery and equipment | 57 |
| 1223 | 1184560GMTP | 12/10/2012 | GA shop | Torque wrench TOHNICHI Range 10to 50 | Machinery and equipment | 57 |
| 1224 | 1184570GMTP | 11/10/2012 | GA shop | Torque wrench TOHNICHI Range 20to 100 | Machinery and equipment | 57 |
| 1225 | 1184580GMTP | 11/10/2012 | GA shop | Torque wrench TOHNICHI Range 20to 100 | Machinery and equipment | 57 |
| 1226 | 1184590GMTP | 20/09/2012 | GA shop | Torque wrench Range 10-1 | Machinery and equipment | 78 |
| 1227 | 1184880GMTP | 22/10/2012 | GA shop | SEC Model name: SEC-Exact 1106 | Machinery and equipment | 128 |
| 1228 | 1184890GMTP | 22/10/2012 | GA shop | SEC Model name: SEC-Exact 1106 | Machinery and equipment | 128 |
| 1229 | 1184900GMTP | 22/10/2012 | GA shop | SEC Model name: SEC-Exact 1106 | Machinery and equipment | 128 |
| 1230 | 1184910GMTP | 22/10/2012 | GA shop | SEC Model name: SEC-Exact 1106 | Machinery and equipment | 128 |

Annexure A - Plant and Machinery

| S No | Client Asset Number | Acquisition Date (dd/mm/yyyy) | Location | Asset Description | Asset Class Description | Price (INR) |
|------|---------------------|-------------------------------|----------|--------------------------------|-------------------------|-------------|
| 1231 | 1184920GMTP | 22/10/2012 | GA shop | SEC Model name: SEC-Exact 1106 | Machinery and equipment | 128 |
| 1232 | 1184930GMTP | 22/10/2012 | GA shop | SEC Model name: SEC-Exact 1106 | Machinery and equipment | 128 |
| 1233 | 1184940GMTP | 22/10/2012 | GA shop | SEC Model name: SEC-Exact 1106 | Machinery and equipment | 128 |
| 1234 | 1184950GMTP | 22/10/2012 | GA shop | SEC Model name: SEC-Exact 1106 | Machinery and equipment | 128 |
| 1235 | 1184960GMTP | 22/10/2012 | GA shop | SEC Model name: SEC-Exact 1106 | Machinery and equipment | 128 |
| 1236 | 1184970GMTP | 22/10/2012 | GA shop | SEC Model name: SEC-Exact 1106 | Machinery and equipment | 128 |
| 1237 | 1184980GMTP | 22/10/2012 | GA shop | SEC Model name: SEC-Exact 1106 | Machinery and equipment | 128 |
| 1238 | 1184990GMTP | 22/10/2012 | GA shop | SEC Model name: SEC-Exact 1106 | Machinery and equipment | 128 |
| 1239 | 1185010GMTP | 22/10/2012 | GA shop | SEC Model name: SEC-Exact 1106 | Machinery and equipment | 128 |
| 1240 | 1185020GMTP | 22/10/2012 | GA shop | SEC Model name: SEC-Exact 1106 | Machinery and equipment | 128 |
| 1241 | 1185040GMTP | 22/10/2012 | GA shop | SEC Model name: SEC-Exact 1106 | Machinery and equipment | 128 |
| 1242 | 1185050GMTP | 22/10/2012 | GA shop | SEC Model name: SEC-Exact 1106 | Machinery and equipment | 128 |
| 1243 | 1185060GMTP | 22/10/2012 | GA shop | SEC Model name: SEC-Exact 1106 | Machinery and equipment | 128 |
| 1244 | 1185070GMTP | 22/10/2012 | GA shop | SEC Model name: SEC-Exact 1106 | Machinery and equipment | 128 |
| 1245 | 1185080GMTP | 22/10/2012 | GA shop | SEC Model name: SEC-Exact 1106 | Machinery and equipment | 128 |
| 1246 | 1185090GMTP | 22/10/2012 | GA shop | SEC Model name: SEC-Exact 1106 | Machinery and equipment | 128 |
| 1247 | 1185100GMTP | 22/10/2012 | GA shop | SEC Model name: SEC-Exact 1106 | Machinery and equipment | 128 |
| 1248 | 1185110GMTP | 22/10/2012 | GA shop | SEC Model name: SEC-Exact 1106 | Machinery and equipment | 128 |
| 1249 | 1185120GMTP | 22/10/2012 | GA shop | SEC Model name: SEC-Exact 1106 | Machinery and equipment | 128 |
| 1250 | 1185130GMTP | 22/10/2012 | GA shop | SEC Model name: SEC-Exact 1106 | Machinery and equipment | 128 |
| 1251 | 1185140GMTP | 22/10/2012 | GA shop | SEC Model name: SEC-Exact 1106 | Machinery and equipment | 128 |
| 1252 | 1185150GMTP | 22/10/2012 | GA shop | SEC Model name: SEC-Exact 1106 | Machinery and equipment | 128 |
| 1253 | 1185160GMTP | 22/10/2012 | GA shop | SEC Model name: SEC-Exact 1106 | Machinery and equipment | 128 |
| 1254 | 1185170GMTP | 22/10/2012 | GA shop | SEC Model name: SEC-Exact 1106 | Machinery and equipment | 128 |
| 1255 | 1185180GMTP | 22/10/2012 | GA shop | SEC Model name: SEC-Exact 1106 | Machinery and equipment | 128 |
| 1256 | 1185190GMTP | 22/10/2012 | GA shop | SEC Model name: SEC-Exact 1106 | Machinery and equipment | 128 |
| 1257 | 1185200GMTP | 22/10/2012 | GA shop | SEC Model name: SEC-Exact 1106 | Machinery and equipment | 128 |
| 1258 | 1185210GMTP | 22/10/2012 | GA shop | SEC Model name: SEC-Exact 1106 | Machinery and equipment | 128 |
| 1259 | 1185220GMTP | 22/10/2012 | GA shop | SEC Model name: SEC-Exact 1106 | Machinery and equipment | 128 |
| 1260 | 1185230GMTP | 22/10/2012 | GA shop | SEC Model name: SEC-Exact 1106 | Machinery and equipment | 128 |
| 1261 | 1185240GMTP | 22/10/2012 | GA shop | SEC Model name: SEC-Exact 1106 | Machinery and equipment | 128 |
| 1262 | 1185250GMTP | 22/10/2012 | GA shop | SEC Model name: SEC-Exact 1106 | Machinery and equipment | 128 |
| 1263 | 1185260GMTP | 22/10/2012 | GA shop | SEC Model name: SEC-Exact 1106 | Machinery and equipment | 128 |
| 1264 | 1185270GMTP | 22/10/2012 | GA shop | SEC Model name: SEC-Exact 1106 | Machinery and equipment | 128 |
| 1265 | 1185280GMTP | 22/10/2012 | GA shop | SEC Model name: SEC-Exact 1106 | Machinery and equipment | 128 |
| 1266 | 1185290GMTP | 22/10/2012 | GA shop | SEC Model name: SEC-Exact 1106 | Machinery and equipment | 128 |
| 1267 | 1185300GMTP | 22/10/2012 | GA shop | SEC Model name: SEC-Exact 1106 | Machinery and equipment | 128 |
| 1268 | 1185310GMTP | 22/10/2012 | GA shop | SEC Angle Exact 7-900 | Machinery and equipment | 330 |
| 1269 | 1185320GMTP | 22/10/2012 | GA shop | SEC Angle Exact 7-900 | Machinery and equipment | 330 |
| 1270 | 1185330GMTP | 22/10/2012 | GA shop | SEC Angle Exact 7-900 | Machinery and equipment | 330 |
| 1271 | 1185340GMTP | 22/10/2012 | GA shop | SEC Angle Exact 7-900 | Machinery and equipment | 330 |

Annexure A - Plant and Machinery

| S No | Client Asset Number | Acquisition Date (dd/mm/yyyy) | Location | Asset Description | Asset Class Description | Price (INR) |
|------|---------------------|-------------------------------|----------|---------------------------------------------|-------------------------|-------------|
| 1272 | 1185390GMTP | 22/10/2012 | GA shop | EP8PTS 55 HR 10-RE | Machinery and equipment | 128 |
| 1273 | 1185400GMTP | 22/10/2012 | GA shop | EP8PTS 55 HR 10-RE | Machinery and equipment | 128 |
| 1274 | 1185410GMTP | 22/10/2012 | GA shop | EP7PTS 35 HR 10-RE | Machinery and equipment | 128 |
| 1275 | 1185420GMTP | 22/10/2012 | GA shop | EP7PTS 35 HR 10-RE | Machinery and equipment | 128 |
| 1276 | 1185430GMTP | 22/10/2012 | GA shop | EP7PTS 35 HR 10-RE | Machinery and equipment | 128 |
| 1277 | 1185440GMTP | 22/10/2012 | GA shop | EP7PTS 35 HR 10-RE | Machinery and equipment | 128 |
| 1278 | 1185450GMTP | 22/10/2012 | GA shop | EP7PTS 35 HR 10-RE | Machinery and equipment | 128 |
| 1279 | 1185460GMTP | 22/10/2012 | GA shop | EP7PTS 35 HR 10-RE | Machinery and equipment | 128 |
| 1280 | 1185470GMTP | 22/10/2012 | GA shop | EP7PTS 35 HR 10-RE | Machinery and equipment | 128 |
| 1281 | 1185480GMTP | 22/10/2012 | GA shop | EP7PTS 35 HR 10-RE | Machinery and equipment | 128 |
| 1282 | 1185490GMTP | 22/10/2012 | GA shop | LTV39-2 R70-13 | Machinery and equipment | 439 |
| 1283 | 1185500GMTP | 22/10/2012 | GA shop | EP8PTX 70 HR 10-RE | Machinery and equipment | 156 |
| 1284 | 1185510GMTP | 22/10/2012 | GA shop | EP8PTX 70 HR 10-RE | Machinery and equipment | 156 |
| 1285 | 1185520GMTP | 22/10/2012 | GA shop | EP8PTX 70 HR 10-RE | Machinery and equipment | 156 |
| 1286 | 1185530GMTP | 22/10/2012 | GA shop | EP10PTS 90 HR 13-RE | Machinery and equipment | 143 |
| 1287 | 1185540GMTP | 22/10/2012 | GA shop | EP10PTS 90 HR 13-RE | Machinery and equipment | 143 |
| 1288 | 1185550GMTP | 22/10/2012 | GA shop | EP10PTS 90 HR 13-RE | Machinery and equipment | 143 |
| 1289 | 1185560GMTP | 22/10/2012 | GA shop | EP10PTS 90 HR 13-RE | Machinery and equipment | 143 |
| 1290 | 1185590GMTP | 8/11/2012 | GA shop | Dial indicating torque wrench | Machinery and equipment | 126 |
| 1291 | 1185600GMTP | 8/11/2012 | GA shop | Dial indicating torque wrench | Machinery and equipment | 126 |
| 1292 | 3904710GMTP | 25/10/2012 | GSC | Standerd Trolleys for inhouse part movement | Machinery and equipment | 129 |
| 1293 | 3904720GMTP | 25/10/2012 | GSC | Standerd Trolleys for inhouse part movement | Machinery and equipment | 129 |
| 1294 | 3904730GMTP | 25/10/2012 | GSC | Standerd Trolleys for inhouse part movement | Machinery and equipment | 129 |
| 1295 | 3904740GMTP | 25/10/2012 | GSC | Standerd Trolleys for inhouse part movement | Machinery and equipment | 129 |
| 1296 | 3904750GMTP | 25/10/2012 | GSC | Standerd Trolleys for inhouse part movement | Machinery and equipment | 129 |
| 1297 | 3904760GMTP | 25/10/2012 | GSC | Standerd Trolleys for inhouse part movement | Machinery and equipment | 129 |
| 1298 | 3904770GMTP | 25/10/2012 | GSC | Standerd Trolleys for inhouse part movement | Machinery and equipment | 129 |
| 1299 | 3904780GMTP | 25/10/2012 | GSC | Standerd Trolleys for inhouse part movement | Machinery and equipment | 135 |
| 1300 | 3904790GMTP | 25/10/2012 | GSC | Standerd Trolleys for inhouse part movement | Machinery and equipment | 129 |
| 1301 | 3904800GMTP | 25/10/2012 | GSC | Standerd Trolleys for inhouse part movement | Machinery and equipment | 129 |
| 1302 | 3904810GMTP | 25/10/2012 | GSC | Standerd Trolleys for inhouse part movement | Machinery and equipment | 129 |
| 1303 | 3904820GMTP | 25/10/2012 | GSC | Standerd Trolleys for inhouse part movement | Machinery and equipment | 129 |
| 1304 | 3904830GMTP | 16/11/2012 | GA shop | TOHNICHI torque wrench,5 to 25 Nm,Model - | Machinery and equipment | 101 |
| 1305 | 3904840GMTP | 16/11/2012 | GA shop | TOHNICHI torque wrench,5 to 25 Nm,Model - | Machinery and equipment | 101 |
| 1306 | 3904850GMTP | 16/11/2012 | GA shop | TOHNICHI torque wrench,2 to 12 Nm,Model - | Machinery and equipment | 101 |
| 1307 | 3904860GMTP | 16/11/2012 | GA shop | TOHNICHI torque wrench,2 to 12 Nm,Model - | Machinery and equipment | 101 |
| 1308 | 3904870GMTP | 16/11/2012 | GA shop | TOHNICHI torque wrench,2 to 12 Nm,Model - | Machinery and equipment | 101 |
| 1309 | 3905290GMTP | 20/09/2012 | GPS | Spot face depth checking gage-SDE 1.3 | Machinery and equipment | 971 |
| 1310 | 3905300GMTP | 22/10/2012 | GPS | Tappet tray for NGS 1.2 | Machinery and equipment | 586 |
| 1311 | 3905310GMTP | 24/12/2012 | GPS | Mounting Balancer Bore plug | Machinery and equipment | 357 |
| 1312 | 3905320GMTP | 24/12/2012 | GPS | Mounting Balancer Bore plug | Machinery and equipment | 357 |

Annexure A - Plant and Machinery

| S No | Client Asset Number | Acquisition Date (dd/mm/yyyy) | Location | Asset Description | Asset Class Description | Price (INR) |
|------|---------------------|-------------------------------|------------|----------------------------------------------|-------------------------|-------------|
| 1313 | 3905330GMTP | 14/08/2012 | GPS | SEC - Angle Exact 40 - 280 (Torque 10 to 40 | Machinery and equipment | 637 |
| 1314 | 3905340GMTP | 9/01/2013 | GPS | Lower oil pan minomi | Machinery and equipment | 106 |
| 1315 | 3905350GMTP | 9/01/2013 | GPS | Lower oil pan minomi | Machinery and equipment | 106 |
| 1316 | 3905360GMTP | 9/01/2013 | GPS | Lower oil pan minomi | Machinery and equipment | 106 |
| 1317 | 3905370GMTP | 9/01/2013 | GPS | Oil pan minomi | Machinery and equipment | 106 |
| 1318 | 3905380GMTP | 9/01/2013 | GPS | Oil pan minomi | Machinery and equipment | 106 |
| 1319 | 3905430GMTP | 15/02/2013 | GA shop | Sealer drum loading equipment | Machinery and equipment | 252 |
| 1320 | 3905440GMTP | 18/02/2013 | GA shop | Holex Dial Torque wrench model | Machinery and equipment | 225 |
| 1321 | 3905450GMTP | 18/02/2013 | GA shop | Holex Dial Torque wrench model | Machinery and equipment | 225 |
| 1322 | 3905460GMTP | 18/02/2013 | GA shop | Holex Dial Torque wrench model | Machinery and equipment | 225 |
| 1323 | 3905470GMTP | 18/02/2013 | GA shop | Garant torque wrench with sttign scale | Machinery and equipment | 160 |
| 1324 | 3905550GMTP | 14/02/2013 | GA shop | Atlas Copco make pneumatic tools - screw | Machinery and equipment | 346 |
| 1325 | 3905560GMTP | 14/02/2013 | GA shop | Atlas Copco make pneumatic tools - battery | Machinery and equipment | 596 |
| 1326 | 3905570GMTP | 14/02/2013 | GA shop | Atlas Copco make pneumatic tools - battery | Machinery and equipment | 596 |
| 1327 | 3905580GMTP | 14/02/2013 | GA shop | Atlas Copco make pneumatic tools - battery | Machinery and equipment | 596 |
| 1328 | 3905590GMTP | 14/02/2013 | GA shop | Atlas Copco make pneumatic tools - battery | Machinery and equipment | 596 |
| 1329 | 3905600GMTP | 14/02/2013 | GA shop | Atlas Copco make pneumatic tools - battery | Machinery and equipment | 596 |
| 1330 | 3905620GMTP | 11/03/2013 | GA shop | DC tool (ETV STB 62-90 HAD Tq range 20- | Machinery and equipment | 13,516 |
| 1331 | 10710730GMTP | 22/10/2012 | GA shop | Engine unloading tackle | Machinery and equipment | 1 |
| 1332 | 10711000GMTP | 8/02/2013 | Paint shop | Work station board | Machinery and equipment | 25 |
| 1333 | 10711010GMTP | 8/02/2013 | Paint shop | Work station board | Machinery and equipment | 25 |
| 1334 | 10711020GMTP | 8/02/2013 | Paint shop | Work station board | Machinery and equipment | 25 |
| 1335 | 10711030GMTP | 8/02/2013 | Paint shop | Work station board | Machinery and equipment | 25 |
| 1336 | 10711040GMTP | 8/02/2013 | Paint shop | Work station board | Machinery and equipment | 25 |
| 1337 | 10711050GMTP | 8/02/2013 | Paint shop | Work station board | Machinery and equipment | 25 |
| 1338 | 10711060GMTP | 8/02/2013 | Paint shop | Work station board | Machinery and equipment | 25 |
| 1339 | 10711070GMTP | 8/02/2013 | Paint shop | Work station board | Machinery and equipment | 25 |
| 1340 | 162340GMTP | 15/02/2013 | Paint shop | Electrostatic Spray Gun | Machinery and equipment | 1,348 |
| 1341 | 162350GMTP | 15/02/2013 | Paint shop | Electrostatic Spray Gun | Machinery and equipment | 1,348 |
| 1342 | 162360GMTP | 15/02/2013 | Paint shop | Electrostatic Spray Gun | Machinery and equipment | 1,348 |
| 1343 | 162370GMTP | 21/01/2013 | Paint shop | Cross cut tester 1mm - Cat. no 5132 | Machinery and equipment | 179 |
| 1344 | 9700010GMTP | 1/01/2007 | WFG | Air Conditioning System for Project Site | Machinery and equipment | 1 |
| 1345 | 9700030GMTP | 3/06/2007 | WFG | UPS 40 KVA (APC-SUVT40KHS) : APC | Machinery and equipment | 1 |
| 1346 | 1100010GMTP | 9/04/2007 | Quality | Tempreture & Humidity recorder | Machinery and equipment | 1 |
| 1347 | 1100030GMTP | 2/09/2008 | Paint shop | Phosphate System | Machinery and equipment | 1 |
| 1348 | 1100040GMTP | 2/09/2008 | Paint shop | ELPO System | Machinery and equipment | 1 |
| 1349 | 1100050GMTP | 2/09/2008 | Paint shop | ELPO oven system | Machinery and equipment | 1 |
| 1350 | 1100060GMTP | 2/09/2008 | Paint shop | ELPO Sand Operation | Machinery and equipment | 1 |
| 1351 | 1100070GMTP | 2/09/2008 | Paint shop | Underbody Sealer Operation Operation | Machinery and equipment | 1 |
| 1352 | 1100080GMTP | 2/09/2008 | Paint shop | Manual Sealer Operation | Machinery and equipment | 1 |
| 1353 | 1100090GMTP | 2/09/2008 | Paint shop | Primer Operation | Machinery and equipment | 1 |

Annexure A - Plant and Machinery

| S No | Client Asset Number | Acquisition Date (dd/mm/yyyy) | Location | Asset Description | Asset Class Description | Price (INR) |
|------|---------------------|-------------------------------|------------|-------------------------------------------|-------------------------|-------------|
| 1354 | 1100110GMTP | 2/09/2008 | Paint shop | Moist Sand Operation | Machinery and equipment | 1 |
| 1355 | 1100120GMTP | 2/09/2008 | Paint shop | Topcoat Operation / Robots / Eco-Blower / | Machinery and equipment | 1 |
| 1356 | 1100130GMTP | 2/09/2008 | Paint shop | Topcoat oven system | Machinery and equipment | 1 |
| 1357 | 1100140GMTP | 2/09/2008 | Paint shop | Clean room | Machinery and equipment | 1 |
| 1358 | 1100150GMTP | 2/09/2008 | Paint shop | Final Review Operation | Machinery and equipment | 1 |
| 1359 | 1100160GMTP | 2/09/2008 | Paint shop | Reprocess Operation | Machinery and equipment | 1 |
| 1360 | 1100170GMTP | 2/09/2008 | Paint shop | Paint Mix and Circulation System + Sealer | Machinery and equipment | 1 |
| 1361 | 1100180GMTP | 2/09/2008 | Paint shop | PMC/ANDON/AVI | Machinery and equipment | 1 |
| 1362 | 1100190GMTP | 2/09/2008 | Paint shop | OHC Conveyor for PT & ELPO line | Machinery and equipment | 1 |
| 1363 | 1100200GMTP | 2/09/2008 | Paint shop | Skid/belt Conveyor for Paint shop | Machinery and equipment | 1 |
| 1364 | 1100210GMTP | 2/09/2008 | Paint shop | CHIMNEY-PAINT SHOP | Machinery and equipment | 1 |
| 1365 | 1100220GMTP | 2/09/2008 | Paint shop | VENTILATION SYTEM-PAINT SHOP | Machinery and equipment | 1 |
| 1366 | 1100230GMTP | 2/09/2008 | Paint shop | FIRE PROTECTION SYSTEM - PAINT | Machinery and equipment | 1 |
| 1367 | 1100240GMTP | 2/09/2008 | Paint shop | MECH SERVICE(Air/Water/LPG line)& | Machinery and equipment | 1 |
| 1368 | 1100250GMTP | 2/09/2008 | GSC | CO2 Cylinder Movement trolley | Machinery and equipment | 1 |
| 1369 | 1100251GMTP | 2/09/2008 | GSC | CO2 Cylinder Movement trolley | Machinery and equipment | 1 |
| 1370 | 1100252GMTP | 2/09/2008 | GSC | CO2 Cylinder Movement trolley | Machinery and equipment | 1 |
| 1371 | 1100253GMTP | 2/09/2008 | GSC | CO2 Cylinder Movement trolley | Machinery and equipment | 1 |
| 1372 | 1100254GMTP | 2/09/2008 | GSC | CO2 Cylinder Movement trolley | Machinery and equipment | 1 |
| 1373 | 1100255GMTP | 2/09/2008 | GSC | CO2 Cylinder Movement trolley | Machinery and equipment | 1 |
| 1374 | 1100256GMTP | 2/09/2008 | GSC | CO2 Cylinder Movement trolley | Machinery and equipment | 1 |
| 1375 | 1100257GMTP | 2/09/2008 | GSC | CO2 Cylinder Movement trolley | Machinery and equipment | 1 |
| 1376 | 1100300GMTP | 2/09/2008 | GSC | Local Make Portable Tool Trolley | Machinery and equipment | 1 |
| 1377 | 1100330GMTP | 2/09/2008 | GSC | Trolley - LONGITUDINAL COMP-FRT | Machinery and equipment | 1 |
| 1378 | 1100340GMTP | 2/09/2008 | GSC | Trolley - LONGITUDINAL COMP-FRT | Machinery and equipment | 1 |
| 1379 | 1100350GMTP | 2/09/2008 | GSC | Trolley - LONGITUDINAL COMP-FRT | Machinery and equipment | 1 |
| 1380 | 1100380GMTP | 2/09/2008 | GSC | Trolley - LONGITUDINAL COMP-FRT | Machinery and equipment | 1 |
| 1381 | 1100381GMTP | 2/09/2008 | GSC | Trolley - LONGITUDINAL COMP-FRT | Machinery and equipment | 1 |
| 1382 | 1100390GMTP | 2/09/2008 | GSC | Trolley - LONGITUDINAL COMP-FRT | Machinery and equipment | 1 |
| 1383 | 1100680GMTP | 2/09/2008 | GSC | Trolley for Brake A Pipe | Machinery and equipment | 1 |
| 1384 | 1100681GMTP | 2/09/2008 | GSC | Trolley for Brake A Pipe | Machinery and equipment | 1 |
| 1385 | 1100690GMTP | 2/09/2008 | GSC | Trolley for Brake A Pipe | Machinery and equipment | 1 |
| 1386 | 1100700GMTP | 2/09/2008 | GSC | Trolley for Brake A Pipe | Machinery and equipment | 1 |
| 1387 | 1100701GMTP | 2/09/2008 | GSC | Trolley for Brake A Pipe | Machinery and equipment | 1 |
| 1388 | 1100780GMTP | 2/09/2008 | GSC | Trolley for Brake A Pipe | Machinery and equipment | 1 |
| 1389 | 1101030GMTP | 2/09/2008 | GSC | Trolley for DASH A-LOWER 96599539 | Machinery and equipment | 1 |
| 1390 | 1101031GMTP | 2/09/2008 | GSC | Trolley for DASH A-LOWER 96599539 | Machinery and equipment | 1 |
| 1391 | 1101032GMTP | 2/09/2008 | GSC | Trolley for DASH A-LOWER 96599539 | Machinery and equipment | 1 |
| 1392 | 1101033GMTP | 2/09/2008 | GSC | Trolley for DASH A-LOWER 96599539 | Machinery and equipment | 1 |
| 1393 | 1101040GMTP | 2/09/2008 | GSC | Trolley for Disposed Material (Scrap) | Machinery and equipment | 1 |
| 1394 | 1101280GMTP | 2/09/2008 | GSC | Trolley for FENDER 96599351 | Machinery and equipment | 1 |

Annexure A - Plant and Machinery

| S No | Client Asset Number | Acquisition Date (dd/mm/yyyy) | Location | Asset Description | Asset Class Description | Price (INR) |
|------|---------------------|-------------------------------|-----------|---------------------------------------------|-------------------------|-------------|
| 1395 | 1101290GMTP | 2/09/2008 | GSC | Trolley for FENDER 96599351 | Machinery and equipment | 1 |
| 1396 | 1101300GMTP | 2/09/2008 | GSC | Trolley for FENDER 96599351 | Machinery and equipment | 1 |
| 1397 | 1101310GMTP | 2/09/2008 | GSC | Trolley for FENDER 96599351 | Machinery and equipment | 1 |
| 1398 | 1101330GMTP | 2/09/2008 | GSC | Trolley for FENDER 96599352 | Machinery and equipment | 1 |
| 1399 | 1101340GMTP | 2/09/2008 | GSC | Trolley for FENDER 96599352 | Machinery and equipment | 1 |
| 1400 | 1101350GMTP | 2/09/2008 | GSC | Trolley for FENDER 96599352 | Machinery and equipment | 1 |
| 1401 | 1101360GMTP | 2/09/2008 | GSC | Trolley for FENDER 96599352 | Machinery and equipment | 1 |
| 1402 | 1101380GMTP | 2/09/2008 | GSC | Trolley for Front Door LH | Machinery and equipment | 1 |
| 1403 | 1101390GMTP | 2/09/2008 | GSC | Trolley for Front Door LH | Machinery and equipment | 1 |
| 1404 | 1101400GMTP | 2/09/2008 | GSC | Trolley for Front Door LH | Machinery and equipment | 1 |
| 1405 | 1101410GMTP | 2/09/2008 | GSC | Trolley for Front Door LH | Machinery and equipment | 1 |
| 1406 | 1101430GMTP | 2/09/2008 | GSC | Trolley for Front Door RH | Machinery and equipment | 1 |
| 1407 | 1101440GMTP | 2/09/2008 | GSC | Trolley for Front Door RH | Machinery and equipment | 1 |
| 1408 | 1101441GMTP | 2/09/2008 | GSC | Trolley for Front Door RH | Machinery and equipment | 1 |
| 1409 | 1101450GMTP | 2/09/2008 | GSC | Trolley for Front Door RH | Machinery and equipment | 1 |
| 1410 | 1101900GMTP | 2/09/2008 | GSC | Trolley for PANEL A-FLOOR,FRONT | Machinery and equipment | 1 |
| 1411 | 1101910GMTP | 2/09/2008 | GSC | Trolley for PANEL A-FLOOR,FRONT | Machinery and equipment | 1 |
| 1412 | 1101930GMTP | 2/09/2008 | GSC | Trolley for PANEL-FLOOR,REAR 96598800 | Machinery and equipment | 1 |
| 1413 | 1101931GMTP | 2/09/2008 | GSC | Trolley for PANEL-FLOOR,REAR 96598800 | Machinery and equipment | 1 |
| 1414 | 1101932GMTP | 2/09/2008 | GSC | Trolley for PANEL-FLOOR,REAR 96598800 | Machinery and equipment | 1 |
| 1415 | 1101933GMTP | 2/09/2008 | GSC | Trolley for PANEL-FLOOR,REAR 96598800 | Machinery and equipment | 1 |
| 1416 | 1101940GMTP | 2/09/2008 | GSC | Trolley for PANEL-FLOOR,REAR 96598801 | Machinery and equipment | 1 |
| 1417 | 1101950GMTP | 2/09/2008 | GSC | Trolley for PANEL-FLOOR,REAR 96598801 | Machinery and equipment | 1 |
| 1418 | 1101951GMTP | 2/09/2008 | GSC | Trolley for PANEL-FLOOR,REAR 96598801 | Machinery and equipment | 1 |
| 1419 | 1101952GMTP | 2/09/2008 | GSC | Trolley for PANEL-FLOOR,REAR 96598801 | Machinery and equipment | 1 |
| 1420 | 1101953GMTP | 2/09/2008 | GSC | Trolley for PANEL-FLOOR,REAR 96598801 | Machinery and equipment | 1 |
| 1421 | 1101970GMTP | 2/09/2008 | GSC | Trolley for PANEL-ROOF 96599959 | Machinery and equipment | 1 |
| 1422 | 1101971GMTP | 2/09/2008 | GSC | Trolley for PANEL-ROOF 96599959 | Machinery and equipment | 1 |
| 1423 | 1101972GMTP | 2/09/2008 | GSC | Trolley for PANEL-ROOF 96599959 | Machinery and equipment | 1 |
| 1424 | 1101973GMTP | 2/09/2008 | GSC | Trolley for PANEL-ROOF 96599959 | Machinery and equipment | 1 |
| 1425 | 1101980GMTP | 2/09/2008 | GSC | Trolley for PANEL-ROOF 96599961 | Machinery and equipment | 1 |
| 1426 | 1101991GMTP | 2/09/2008 | GSC | Trolley for PANEL-ROOF 96599961 | Machinery and equipment | 1 |
| 1427 | 1101992GMTP | 2/09/2008 | GSC | Trolley for PANEL-ROOF 96599961 | Machinery and equipment | 1 |
| 1428 | 1101993GMTP | 2/09/2008 | GSC | Trolley for PANEL-ROOF 96599961 | Machinery and equipment | 1 |
| 1429 | 1102030GMTP | 2/09/2008 | WFG | Weigh Bridge with electronic control system | Machinery and equipment | 1 |
| 1430 | 1102060GMTP | 2/09/2008 | GA shop | Cinetic Make Back up A/C Fill M/C (Box4) | Machinery and equipment | 1 |
| 1431 | 1102090GMTP | 2/09/2008 | GA shop | Cinetic Make Back up Coolant Fill M/c | Machinery and equipment | 1 |
| 1432 | 1102110GMTP | 2/09/2008 | GA shop | Cinetic Make Brake Test APD (Box 4) M/c | Machinery and equipment | 1 |
| 1433 | 1102130GMTP | 2/09/2008 | GA shop | Cinetic Make Windshield Washer Fill (Box1) | Machinery and equipment | 1 |
| 1434 | 1102140GMTP | 2/09/2008 | WFG | 750 KVA DG set , 415 Volt With DUEL Fuel | Machinery and equipment | 1 |
| 1435 | 1102150GMTP | 2/09/2008 | Body shop | Metris make LKLY90SWR60.16.25 Twin | Machinery and equipment | 1 |

Annexure A - Plant and Machinery

| S No | Client Asset Number | Acquisition Date (dd/mm/yyyy) | Location | Asset Description | Asset Class Description | Price (INR) |
|------|---------------------|-------------------------------|-----------|-------------------------------------------|-------------------------|-------------|
| 1436 | 1102160GMTP | 2/09/2008 | Quality | Wheel Alignment & Head Lamp system | Machinery and equipment | 1 |
| 1437 | 1102170GMTP | 2/09/2008 | WFG | ATLAS COPCO MK SCREW AIR | Machinery and equipment | 1 |
| 1438 | 1102190GMTP | 2/09/2008 | GA shop | Paint shop to GA Skid Conveyor | Machinery and equipment | 1 |
| 1439 | 1102200GMTP | 2/09/2008 | GA shop | Flattop Final Line Coveyor in GA shop | Machinery and equipment | 1 |
| 1440 | 1102210GMTP | 2/09/2008 | GA shop | Flattop Care Line Coveyor in GA shop | Machinery and equipment | 1 |
| 1441 | 1102230GMTP | 2/09/2008 | GA shop | Trim Line Skillet Conveyor | Machinery and equipment | 1 |
| 1442 | 1102240GMTP | 2/09/2008 | GA shop | Chassis Line Overhead Power & Free | Machinery and equipment | 1 |
| 1443 | 1102250GMTP | 2/09/2008 | GA shop | Steel structure for Chassis Line Conveyor | Machinery and equipment | 1 |
| 1444 | 1102260GMTP | 2/09/2008 | WFG | ANALOGUE ADDRESSABLE FIRE | Machinery and equipment | 1 |
| 1445 | 1102270GMTP | 2/09/2008 | Security | PORTABLE FIRE EXTINGUISHERS | Machinery and equipment | 1 |
| 1446 | 1102280GMTP | 2/09/2008 | WFG | FIRE PROTECTION SYSTEM | Machinery and equipment | 1 |
| 1447 | 1102290GMTP | 2/09/2008 | WFG | HVAC TO VARIOUS OFFICES | Machinery and equipment | 1 |
| 1448 | 1102300GMTP | 2/09/2008 | WFG | UTILITY PIPING SYSTEM-COMPRESSED | Machinery and equipment | 1 |
| 1449 | 1102310GMTP | 2/09/2008 | WFG | UTILITY PIPING SYSTEM-POTABLE | Machinery and equipment | 1 |
| 1450 | 1102320GMTP | 2/09/2008 | WFG | UTILITY PIPING SYSTEM-PROCESS | Machinery and equipment | 1 |
| 1451 | 1102330GMTP | 2/09/2008 | Body shop | UTILITY PIPING SYSTEM-WELD WATER | Machinery and equipment | 1 |
| 1452 | 1102340GMTP | 2/09/2008 | WFG | UTILITY PIPING SYSTEM-NATURAL GAS | Machinery and equipment | 1 |
| 1453 | 1102350GMTP | 2/09/2008 | WFG | UTILITY PIPING SYSTEM-OILY WASTE | Machinery and equipment | 1 |
| 1454 | 1102360GMTP | 2/09/2008 | WFG | UTILITY PIPING SYSTEM-PROCESS | Machinery and equipment | 1 |
| 1455 | 1102370GMTP | 2/09/2008 | WFG | UTILITY PIPING SYSTEM-R.O. WATER | Machinery and equipment | 1 |
| 1456 | 1102380GMTP | 2/09/2008 | WFG | UTILITY -TRESTLE | Machinery and equipment | 1 |
| 1457 | 1102420GMTP | 2/09/2008 | Body shop | ENGINE ROOM ASSEMBLY LINE- | Machinery and equipment | 1 |
| 1458 | 1102430GMTP | 2/09/2008 | Body shop | FRONT FLOOR ASSEMBLY LINE-FIXTURE | Machinery and equipment | 1 |
| 1459 | 1102440GMTP | 2/09/2008 | Body shop | REAR FLOOR ASSEMBLY LINE FIXTURE- | Machinery and equipment | 1 |
| 1460 | 1102480GMTP | 2/09/2008 | Body shop | SIDE SUB ASSEMBLYM LINE LH/RH- | Machinery and equipment | 1 |
| 1461 | 1102550GMTP | 2/09/2008 | Body shop | UNDERBODY COMPLETE ASM LINE- | Machinery and equipment | 1 |
| 1462 | 1102560GMTP | 2/09/2008 | Body shop | UNDERBODY COMPLETE ASM LINE- | Machinery and equipment | 1 |
| 1463 | 1102570GMTP | 2/09/2008 | Body shop | UNDERBODY COMPLETE ASM LINE- | Machinery and equipment | 1 |
| 1464 | 1102580GMTP | 2/09/2008 | Body shop | UNDERBODY COMPLETE ASM LINE- | Machinery and equipment | 1 |
| 1465 | 1102590GMTP | 2/09/2008 | Body shop | UNDERBODY COMPLETE ASM LINE- | Machinery and equipment | 1 |
| 1466 | 1102630GMTP | 2/09/2008 | Body shop | MAIN FRAMMING LINE-FIXTURE - 4 | Machinery and equipment | 1 |
| 1467 | 1102650GMTP | 2/09/2008 | Body shop | MAIN FRAMMING LINE-FIXTURE - 6 | Machinery and equipment | 1 |
| 1468 | 1102727GMTP | 2/09/2008 | Body shop | HANGER FOR PANEL HANDLING | Machinery and equipment | 1 |
| 1469 | 1102728GMTP | 2/09/2008 | Body shop | HANGER FOR PANEL HANDLING | Machinery and equipment | 1 |
| 1470 | 1102729GMTP | 2/09/2008 | Body shop | HANGER FOR PANEL HANDLING | Machinery and equipment | 1 |
| 1471 | 11027210GMTP | 2/09/2008 | Body shop | HANGER FOR PANEL HANDLING | Machinery and equipment | 1 |
| 1472 | 11027211GMTP | 2/09/2008 | Body shop | HANGER FOR PANEL HANDLING | Machinery and equipment | 1 |
| 1473 | 11027212GMTP | 2/09/2008 | Body shop | HANGER FOR PANEL HANDLING | Machinery and equipment | 1 |
| 1474 | 11027219GMTP | 2/09/2008 | Body shop | HANGER FOR PANEL HANDLING | Machinery and equipment | 1 |
| 1475 | 11027220GMTP | 2/09/2008 | Body shop | HANGER FOR PANEL HANDLING | Machinery and equipment | 1 |
| 1476 | 11027221GMTP | 2/09/2008 | Body shop | HANGER FOR PANEL HANDLING | Machinery and equipment | 1 |

Annexure A - Plant and Machinery

| S No | Client Asset Number | Acquisition Date (dd/mm/yyyy) | Location | Asset Description | Asset Class Description | Price (INR) |
|------|---------------------|-------------------------------|-----------|-----------------------------------|-------------------------|-------------|
| 1477 | 1102730GMTP | 2/09/2008 | Body shop | HANGER FOR PANEL HANDLING CMM | Machinery and equipment | 1 |
| 1478 | 1102740GMTP | 2/09/2008 | Body shop | HANGER FOR PANEL HANDLING CMM | Machinery and equipment | 1 |
| 1479 | 1102790GMTP | 2/09/2008 | Body shop | SEMI AUTO HOIST SYS FOR BODY SIDE | Machinery and equipment | 1 |
| 1480 | 1102800GMTP | 2/09/2008 | Body shop | SEMI AUTO HOIST SYS FOR BODY SIDE | Machinery and equipment | 1 |
| 1481 | 1102810GMTP | 2/09/2008 | Body shop | SEMI AUTO HOIST SYS FOR BODY SIDE | Machinery and equipment | 1 |
| 1482 | 1102820GMTP | 2/09/2008 | Body shop | BUFFER SYSTEM FOR BODY SIDE | Machinery and equipment | 1 |
| 1483 | 1102830GMTP | 2/09/2008 | Body shop | BUFFER SYSTEM FOR BODY SIDE | Machinery and equipment | 1 |
| 1484 | 1102840GMTP | 2/09/2008 | Body shop | VIN EMBOSsing MACHINE | Machinery and equipment | 1 |
| 1485 | 1102880GMTP | 2/09/2008 | Body shop | TRANSFORM & TIME CONTROL WITH | Machinery and equipment | 1 |
| 1486 | 1102881GMTP | 2/09/2008 | Body shop | TRANSFORM & TIME CONTROL WITH | Machinery and equipment | 1 |
| 1487 | 1102882GMTP | 2/09/2008 | Body shop | TRANSFORM & TIME CONTROL WITH | Machinery and equipment | 1 |
| 1488 | 1102883GMTP | 2/09/2008 | Body shop | TRANSFORM & TIME CONTROL WITH | Machinery and equipment | 1 |
| 1489 | 1102884GMTP | 2/09/2008 | Body shop | TRANSFORM & TIME CONTROL WITH | Machinery and equipment | 1 |
| 1490 | 1102885GMTP | 2/09/2008 | Body shop | TRANSFORM & TIME CONTROL WITH | Machinery and equipment | 1 |
| 1491 | 1102886GMTP | 2/09/2008 | Body shop | TRANSFORM & TIME CONTROL WITH | Machinery and equipment | 1 |
| 1492 | 1102887GMTP | 2/09/2008 | Body shop | TRANSFORM & TIME CONTROL WITH | Machinery and equipment | 1 |
| 1493 | 1102888GMTP | 2/09/2008 | Body shop | TRANSFORM & TIME CONTROL WITH | Machinery and equipment | 1 |
| 1494 | 1102889GMTP | 2/09/2008 | Body shop | TRANSFORM & TIME CONTROL WITH | Machinery and equipment | 1 |
| 1495 | 11028810GMTP | 2/09/2008 | Body shop | TRANSFORM & TIME CONTROL WITH | Machinery and equipment | 1 |
| 1496 | 11028811GMTP | 2/09/2008 | Body shop | TRANSFORM & TIME CONTROL WITH | Machinery and equipment | 1 |
| 1497 | 11028812GMTP | 2/09/2008 | Body shop | TRANSFORM & TIME CONTROL WITH | Machinery and equipment | 1 |
| 1498 | 11028813GMTP | 2/09/2008 | Body shop | TRANSFORM & TIME CONTROL WITH | Machinery and equipment | 1 |
| 1499 | 11028814GMTP | 2/09/2008 | Body shop | TRANSFORM & TIME CONTROL WITH | Machinery and equipment | 1 |
| 1500 | 11028815GMTP | 2/09/2008 | Body shop | TRANSFORM & TIME CONTROL WITH | Machinery and equipment | 1 |
| 1501 | 11028816GMTP | 2/09/2008 | Body shop | TRANSFORM & TIME CONTROL WITH | Machinery and equipment | 1 |
| 1502 | 11028817GMTP | 2/09/2008 | Body shop | TRANSFORM & TIME CONTROL WITH | Machinery and equipment | 1 |
| 1503 | 11028818GMTP | 2/09/2008 | Body shop | TRANSFORM & TIME CONTROL WITH | Machinery and equipment | 1 |
| 1504 | 11028819GMTP | 2/09/2008 | Body shop | TRANSFORM & TIME CONTROL WITH | Machinery and equipment | 1 |
| 1505 | 11028820GMTP | 2/09/2008 | Body shop | TRANSFORM & TIME CONTROL WITH | Machinery and equipment | 1 |
| 1506 | 11028821GMTP | 2/09/2008 | Body shop | TRANSFORM & TIME CONTROL WITH | Machinery and equipment | 1 |
| 1507 | 11028822GMTP | 2/09/2008 | Body shop | TRANSFORM & TIME CONTROL WITH | Machinery and equipment | 1 |
| 1508 | 11028823GMTP | 2/09/2008 | Body shop | TRANSFORM & TIME CONTROL WITH | Machinery and equipment | 1 |
| 1509 | 11028824GMTP | 2/09/2008 | Body shop | TRANSFORM & TIME CONTROL WITH | Machinery and equipment | 1 |
| 1510 | 11028825GMTP | 2/09/2008 | Body shop | TRANSFORM & TIME CONTROL WITH | Machinery and equipment | 1 |
| 1511 | 11028826GMTP | 2/09/2008 | Body shop | TRANSFORM & TIME CONTROL WITH | Machinery and equipment | 1 |
| 1512 | 11028827GMTP | 2/09/2008 | Body shop | TRANSFORM & TIME CONTROL WITH | Machinery and equipment | 1 |
| 1513 | 11028828GMTP | 2/09/2008 | Body shop | TRANSFORM & TIME CONTROL WITH | Machinery and equipment | 1 |
| 1514 | 11028829GMTP | 2/09/2008 | Body shop | TRANSFORM & TIME CONTROL WITH | Machinery and equipment | 1 |
| 1515 | 11028830GMTP | 2/09/2008 | Body shop | TRANSFORM & TIME CONTROL WITH | Machinery and equipment | 1 |
| 1516 | 11028831GMTP | 2/09/2008 | Body shop | TRANSFORM & TIME CONTROL WITH | Machinery and equipment | 1 |
| 1517 | 11028832GMTP | 2/09/2008 | Body shop | TRANSFORM & TIME CONTROL WITH | Machinery and equipment | 1 |

Annexure A - Plant and Machinery

| S No | Client Asset Number | Acquisition Date (dd/mm/yyyy) | Location | Asset Description | Asset Class Description | Price (INR) |
|------|---------------------|-------------------------------|-----------|-------------------------------|-------------------------|-------------|
| 1559 | 11028874GMTP | 2/09/2008 | Body shop | TRANSFORM & TIME CONTROL WITH | Machinery and equipment | 1 |
| 1560 | 11028875GMTP | 2/09/2008 | Body shop | TRANSFORM & TIME CONTROL WITH | Machinery and equipment | 1 |
| 1561 | 11028876GMTP | 2/09/2008 | Body shop | TRANSFORM & TIME CONTROL WITH | Machinery and equipment | 1 |
| 1562 | 11028877GMTP | 2/09/2008 | Body shop | TRANSFORM & TIME CONTROL WITH | Machinery and equipment | 1 |
| 1563 | 11028878GMTP | 2/09/2008 | Body shop | TRANSFORM & TIME CONTROL WITH | Machinery and equipment | 1 |
| 1564 | 11028879GMTP | 2/09/2008 | Body shop | TRANSFORM & TIME CONTROL WITH | Machinery and equipment | 1 |
| 1565 | 11028880GMTP | 2/09/2008 | Body shop | TRANSFORM & TIME CONTROL WITH | Machinery and equipment | 1 |
| 1566 | 11028881GMTP | 2/09/2008 | Body shop | TRANSFORM & TIME CONTROL WITH | Machinery and equipment | 1 |
| 1567 | 11028882GMTP | 2/09/2008 | Body shop | TRANSFORM & TIME CONTROL WITH | Machinery and equipment | 1 |
| 1568 | 11028883GMTP | 2/09/2008 | Body shop | TRANSFORM & TIME CONTROL WITH | Machinery and equipment | 1 |
| 1569 | 11028884GMTP | 2/09/2008 | Body shop | TRANSFORM & TIME CONTROL WITH | Machinery and equipment | 1 |
| 1570 | 11028885GMTP | 2/09/2008 | Body shop | TRANSFORM & TIME CONTROL WITH | Machinery and equipment | 1 |
| 1571 | 11028886GMTP | 2/09/2008 | Body shop | TRANSFORM & TIME CONTROL WITH | Machinery and equipment | 1 |
| 1572 | 11028887GMTP | 2/09/2008 | Body shop | TRANSFORM & TIME CONTROL WITH | Machinery and equipment | 1 |
| 1573 | 11028888GMTP | 2/09/2008 | Body shop | TRANSFORM & TIME CONTROL WITH | Machinery and equipment | 1 |
| 1574 | 11028889GMTP | 2/09/2008 | Body shop | TRANSFORM & TIME CONTROL WITH | Machinery and equipment | 1 |
| 1575 | 11028890GMTP | 2/09/2008 | Body shop | TRANSFORM & TIME CONTROL WITH | Machinery and equipment | 1 |
| 1576 | 11028891GMTP | 2/09/2008 | Body shop | TRANSFORM & TIME CONTROL WITH | Machinery and equipment | 1 |
| 1577 | 11028892GMTP | 2/09/2008 | Body shop | TRANSFORM & TIME CONTROL WITH | Machinery and equipment | 1 |
| 1578 | 11028893GMTP | 2/09/2008 | Body shop | TRANSFORM & TIME CONTROL WITH | Machinery and equipment | 1 |
| 1579 | 11028894GMTP | 2/09/2008 | Body shop | TRANSFORM & TIME CONTROL WITH | Machinery and equipment | 1 |
| 1580 | 11028895GMTP | 2/09/2008 | Body shop | TRANSFORM & TIME CONTROL WITH | Machinery and equipment | 1 |
| 1581 | 1102890GMTP | 2/09/2008 | Body shop | SEALING PUMPS | Machinery and equipment | 1 |
| 1582 | 1102891GMTP | 2/09/2008 | Body shop | SEALING PUMPS | Machinery and equipment | 1 |
| 1583 | 1102892GMTP | 2/09/2008 | Body shop | SEALING PUMPS | Machinery and equipment | 1 |
| 1584 | 1102893GMTP | 2/09/2008 | Body shop | SEALING PUMPS | Machinery and equipment | 1 |
| 1585 | 1102894GMTP | 2/09/2008 | Body shop | SEALING PUMPS | Machinery and equipment | 1 |
| 1586 | 1102895GMTP | 2/09/2008 | Body shop | SEALING PUMPS | Machinery and equipment | 1 |
| 1587 | 1102896GMTP | 2/09/2008 | Body shop | SEALING PUMPS | Machinery and equipment | 1 |
| 1588 | 1102899GMTP | 2/09/2008 | Body shop | SEALING PUMPS | Machinery and equipment | 1 |
| 1589 | 11028910GMTP | 2/09/2008 | Body shop | SEALING PUMPS | Machinery and equipment | 1 |
| 1590 | 11028911GMTP | 2/09/2008 | Body shop | SEALING PUMPS | Machinery and equipment | 1 |
| 1591 | 11028912GMTP | 2/09/2008 | Body shop | SEALING PUMPS | Machinery and equipment | 1 |
| 1592 | 1102900GMTP | 2/09/2008 | Body shop | PROJECTION WELDER | Machinery and equipment | 1 |
| 1593 | 1102920GMTP | 2/09/2008 | Body shop | AIR TOOL AND TORQUE TOOLS | Machinery and equipment | 1 |
| 1594 | 1102921GMTP | 2/09/2008 | Body shop | AIR TOOL AND TORQUE TOOLS | Machinery and equipment | 1 |
| 1595 | 1102922GMTP | 2/09/2008 | Body shop | AIR TOOL AND TORQUE TOOLS | Machinery and equipment | 1 |
| 1596 | 1102923GMTP | 2/09/2008 | Body shop | AIR TOOL AND TORQUE TOOLS | Machinery and equipment | 1 |
| 1597 | 1102924GMTP | 2/09/2008 | Body shop | AIR TOOL AND TORQUE TOOLS | Machinery and equipment | 1 |
| 1598 | 1102925GMTP | 2/09/2008 | Body shop | AIR TOOL AND TORQUE TOOLS | Machinery and equipment | 1 |
| 1599 | 1102926GMTP | 2/09/2008 | Body shop | AIR TOOL AND TORQUE TOOLS | Machinery and equipment | 1 |

Annexure A - Plant and Machinery

| S No | Client Asset Number | Acquisition Date (dd/mm/yyyy) | Location | Asset Description | Asset Class Description | Price (INR) |
|------|---------------------|-------------------------------|-----------|----------------------------|-------------------------|-------------|
| 1600 | 1102927GMTP | 2/09/2008 | Body shop | AIR TOOL AND TORQUE TOOLS | Machinery and equipment | 1 |
| 1601 | 1102928GMTP | 2/09/2008 | Body shop | AIR TOOL AND TORQUE TOOLS | Machinery and equipment | 1 |
| 1602 | 1102929GMTP | 2/09/2008 | Body shop | AIR TOOL AND TORQUE TOOLS | Machinery and equipment | 1 |
| 1603 | 11029210GMTP | 2/09/2008 | Body shop | AIR TOOL AND TORQUE TOOLS | Machinery and equipment | 1 |
| 1604 | 11029211GMTP | 2/09/2008 | Body shop | AIR TOOL AND TORQUE TOOLS | Machinery and equipment | 1 |
| 1605 | 11029212GMTP | 2/09/2008 | Body shop | AIR TOOL AND TORQUE TOOLS | Machinery and equipment | 1 |
| 1606 | 11029213GMTP | 2/09/2008 | Body shop | AIR TOOL AND TORQUE TOOLS | Machinery and equipment | 1 |
| 1607 | 11029214GMTP | 2/09/2008 | Body shop | AIR TOOL AND TORQUE TOOLS | Machinery and equipment | 1 |
| 1608 | 11029215GMTP | 2/09/2008 | Body shop | AIR TOOL AND TORQUE TOOLS | Machinery and equipment | 1 |
| 1609 | 11029216GMTP | 2/09/2008 | Body shop | AIR TOOL AND TORQUE TOOLS | Machinery and equipment | 1 |
| 1610 | 11029217GMTP | 2/09/2008 | Body shop | AIR TOOL AND TORQUE TOOLS | Machinery and equipment | 1 |
| 1611 | 11029218GMTP | 2/09/2008 | Body shop | AIR TOOL AND TORQUE TOOLS | Machinery and equipment | 1 |
| 1612 | 11029219GMTP | 2/09/2008 | Body shop | AIR TOOL AND TORQUE TOOLS | Machinery and equipment | 1 |
| 1613 | 11029220GMTP | 2/09/2008 | Body shop | AIR TOOL AND TORQUE TOOLS | Machinery and equipment | 1 |
| 1614 | 11029221GMTP | 2/09/2008 | Body shop | AIR TOOL AND TORQUE TOOLS | Machinery and equipment | 1 |
| 1615 | 11029222GMTP | 2/09/2008 | Body shop | AIR TOOL AND TORQUE TOOLS | Machinery and equipment | 1 |
| 1616 | 11029223GMTP | 2/09/2008 | Body shop | AIR TOOL AND TORQUE TOOLS | Machinery and equipment | 1 |
| 1617 | 11029224GMTP | 2/09/2008 | Body shop | AIR TOOL AND TORQUE TOOLS | Machinery and equipment | 1 |
| 1618 | 11029225GMTP | 2/09/2008 | Body shop | AIR TOOL AND TORQUE TOOLS | Machinery and equipment | 1 |
| 1619 | 11029226GMTP | 2/09/2008 | Body shop | AIR TOOL AND TORQUE TOOLS | Machinery and equipment | 1 |
| 1620 | 11029227GMTP | 2/09/2008 | Body shop | AIR TOOL AND TORQUE TOOLS | Machinery and equipment | 1 |
| 1621 | 11029228GMTP | 2/09/2008 | Body shop | AIR TOOL AND TORQUE TOOLS | Machinery and equipment | 1 |
| 1622 | 11029229GMTP | 2/09/2008 | Body shop | AIR TOOL AND TORQUE TOOLS | Machinery and equipment | 1 |
| 1623 | 11029230GMTP | 2/09/2008 | Body shop | AIR TOOL AND TORQUE TOOLS | Machinery and equipment | 1 |
| 1624 | 11029231GMTP | 2/09/2008 | Body shop | AIR TOOL AND TORQUE TOOLS | Machinery and equipment | 1 |
| 1625 | 11029232GMTP | 2/09/2008 | Body shop | AIR TOOL AND TORQUE TOOLS | Machinery and equipment | 1 |
| 1626 | 11029233GMTP | 2/09/2008 | Body shop | AIR TOOL AND TORQUE TOOLS | Machinery and equipment | 1 |
| 1627 | 11029234GMTP | 2/09/2008 | Body shop | AIR TOOL AND TORQUE TOOLS | Machinery and equipment | 1 |
| 1628 | 1102930GMTP | 2/09/2008 | Body shop | HEAVEY REPAIR WELDER | Machinery and equipment | 1 |
| 1629 | 1102940GMTP | 2/09/2008 | Body shop | PORTABLE SPOT WELDING GUNS | Machinery and equipment | 1 |
| 1630 | 1102941GMTP | 2/09/2008 | Body shop | PORTABLE SPOT WELDING GUNS | Machinery and equipment | 1 |
| 1631 | 1102942GMTP | 2/09/2008 | Body shop | PORTABLE SPOT WELDING GUNS | Machinery and equipment | 1 |
| 1632 | 1102943GMTP | 2/09/2008 | Body shop | PORTABLE SPOT WELDING GUNS | Machinery and equipment | 1 |
| 1633 | 1102944GMTP | 2/09/2008 | Body shop | PORTABLE SPOT WELDING GUNS | Machinery and equipment | 1 |
| 1634 | 1102945GMTP | 2/09/2008 | Body shop | PORTABLE SPOT WELDING GUNS | Machinery and equipment | 1 |
| 1635 | 1102946GMTP | 2/09/2008 | Body shop | PORTABLE SPOT WELDING GUNS | Machinery and equipment | 1 |
| 1636 | 1102947GMTP | 2/09/2008 | Body shop | PORTABLE SPOT WELDING GUNS | Machinery and equipment | 1 |
| 1637 | 1102948GMTP | 2/09/2008 | Body shop | PORTABLE SPOT WELDING GUNS | Machinery and equipment | 1 |
| 1638 | 1102949GMTP | 2/09/2008 | Body shop | PORTABLE SPOT WELDING GUNS | Machinery and equipment | 1 |
| 1639 | 11029410GMTP | 2/09/2008 | Body shop | PORTABLE SPOT WELDING GUNS | Machinery and equipment | 1 |
| 1640 | 11029411GMTP | 2/09/2008 | Body shop | PORTABLE SPOT WELDING GUNS | Machinery and equipment | 1 |

Annexure A - Plant and Machinery

| S No | Client Asset Number | Acquisition Date (dd/mm/yyyy) | Location | Asset Description | Asset Class Description | Price (INR) |
|------|---------------------|-------------------------------|-----------|----------------------------|-------------------------|-------------|
| 1682 | 11029453GMTP | 2/09/2008 | Body shop | PORTABLE SPOT WELDING GUNS | Machinery and equipment | 1 |
| 1683 | 11029454GMTP | 2/09/2008 | Body shop | PORTABLE SPOT WELDING GUNS | Machinery and equipment | 1 |
| 1684 | 11029455GMTP | 2/09/2008 | Body shop | PORTABLE SPOT WELDING GUNS | Machinery and equipment | 1 |
| 1685 | 11029456GMTP | 2/09/2008 | Body shop | PORTABLE SPOT WELDING GUNS | Machinery and equipment | 1 |
| 1686 | 11029457GMTP | 2/09/2008 | Body shop | PORTABLE SPOT WELDING GUNS | Machinery and equipment | 1 |
| 1687 | 11029458GMTP | 2/09/2008 | Body shop | PORTABLE SPOT WELDING GUNS | Machinery and equipment | 1 |
| 1688 | 11029459GMTP | 2/09/2008 | Body shop | PORTABLE SPOT WELDING GUNS | Machinery and equipment | 1 |
| 1689 | 11029460GMTP | 2/09/2008 | Body shop | PORTABLE SPOT WELDING GUNS | Machinery and equipment | 1 |
| 1690 | 11029461GMTP | 2/09/2008 | Body shop | PORTABLE SPOT WELDING GUNS | Machinery and equipment | 1 |
| 1691 | 11029462GMTP | 2/09/2008 | Body shop | PORTABLE SPOT WELDING GUNS | Machinery and equipment | 1 |
| 1692 | 11029463GMTP | 2/09/2008 | Body shop | PORTABLE SPOT WELDING GUNS | Machinery and equipment | 1 |
| 1693 | 11029464GMTP | 2/09/2008 | Body shop | PORTABLE SPOT WELDING GUNS | Machinery and equipment | 1 |
| 1694 | 11029465GMTP | 2/09/2008 | Body shop | PORTABLE SPOT WELDING GUNS | Machinery and equipment | 1 |
| 1695 | 11029466GMTP | 2/09/2008 | Body shop | PORTABLE SPOT WELDING GUNS | Machinery and equipment | 1 |
| 1696 | 11029467GMTP | 2/09/2008 | Body shop | PORTABLE SPOT WELDING GUNS | Machinery and equipment | 1 |
| 1697 | 11029468GMTP | 2/09/2008 | Body shop | PORTABLE SPOT WELDING GUNS | Machinery and equipment | 1 |
| 1698 | 11029469GMTP | 2/09/2008 | Body shop | PORTABLE SPOT WELDING GUNS | Machinery and equipment | 1 |
| 1699 | 11029470GMTP | 2/09/2008 | Body shop | PORTABLE SPOT WELDING GUNS | Machinery and equipment | 1 |
| 1700 | 11029471GMTP | 2/09/2008 | Body shop | PORTABLE SPOT WELDING GUNS | Machinery and equipment | 1 |
| 1701 | 11029472GMTP | 2/09/2008 | Body shop | PORTABLE SPOT WELDING GUNS | Machinery and equipment | 1 |
| 1702 | 11029473GMTP | 2/09/2008 | Body shop | PORTABLE SPOT WELDING GUNS | Machinery and equipment | 1 |
| 1703 | 11029474GMTP | 2/09/2008 | Body shop | PORTABLE SPOT WELDING GUNS | Machinery and equipment | 1 |
| 1704 | 11029475GMTP | 2/09/2008 | Body shop | PORTABLE SPOT WELDING GUNS | Machinery and equipment | 1 |
| 1705 | 11029476GMTP | 2/09/2008 | Body shop | PORTABLE SPOT WELDING GUNS | Machinery and equipment | 1 |
| 1706 | 11029477GMTP | 2/09/2008 | Body shop | PORTABLE SPOT WELDING GUNS | Machinery and equipment | 1 |
| 1707 | 11029478GMTP | 2/09/2008 | Body shop | PORTABLE SPOT WELDING GUNS | Machinery and equipment | 1 |
| 1708 | 11029479GMTP | 2/09/2008 | Body shop | PORTABLE SPOT WELDING GUNS | Machinery and equipment | 1 |
| 1709 | 11029480GMTP | 2/09/2008 | Body shop | PORTABLE SPOT WELDING GUNS | Machinery and equipment | 1 |
| 1710 | 11029481GMTP | 2/09/2008 | Body shop | PORTABLE SPOT WELDING GUNS | Machinery and equipment | 1 |
| 1711 | 11029482GMTP | 2/09/2008 | Body shop | PORTABLE SPOT WELDING GUNS | Machinery and equipment | 1 |
| 1712 | 11029483GMTP | 2/09/2008 | Body shop | PORTABLE SPOT WELDING GUNS | Machinery and equipment | 1 |
| 1713 | 11029484GMTP | 2/09/2008 | Body shop | PORTABLE SPOT WELDING GUNS | Machinery and equipment | 1 |
| 1714 | 11029485GMTP | 2/09/2008 | Body shop | PORTABLE SPOT WELDING GUNS | Machinery and equipment | 1 |
| 1715 | 11029486GMTP | 2/09/2008 | Body shop | PORTABLE SPOT WELDING GUNS | Machinery and equipment | 1 |
| 1716 | 11029487GMTP | 2/09/2008 | Body shop | PORTABLE SPOT WELDING GUNS | Machinery and equipment | 1 |
| 1717 | 11029488GMTP | 2/09/2008 | Body shop | PORTABLE SPOT WELDING GUNS | Machinery and equipment | 1 |
| 1718 | 11029489GMTP | 2/09/2008 | Body shop | PORTABLE SPOT WELDING GUNS | Machinery and equipment | 1 |
| 1719 | 11029490GMTP | 2/09/2008 | Body shop | PORTABLE SPOT WELDING GUNS | Machinery and equipment | 1 |
| 1720 | 11029491GMTP | 2/09/2008 | Body shop | PORTABLE SPOT WELDING GUNS | Machinery and equipment | 1 |
| 1721 | 11029492GMTP | 2/09/2008 | Body shop | PORTABLE SPOT WELDING GUNS | Machinery and equipment | 1 |
| 1722 | 11029493GMTP | 2/09/2008 | Body shop | PORTABLE SPOT WELDING GUNS | Machinery and equipment | 1 |

Annexure A - Plant and Machinery

| S No | Client Asset Number | Acquisition Date (dd/mm/yyyy) | Location | Asset Description | Asset Class Description | Price (INR) |
|------|---------------------|-------------------------------|-----------|----------------------------------------|-------------------------|-------------|
| 1723 | 11029494GMTP | 2/09/2008 | Body shop | PORTABLE SPOT WELDING GUNS | Machinery and equipment | 1 |
| 1724 | 11029495GMTP | 2/09/2008 | Body shop | PORTABLE SPOT WELDING GUNS | Machinery and equipment | 1 |
| 1725 | 11029496GMTP | 2/09/2008 | Body shop | PORTABLE SPOT WELDING GUNS | Machinery and equipment | 1 |
| 1726 | 11029497GMTP | 2/09/2008 | Body shop | PORTABLE SPOT WELDING GUNS | Machinery and equipment | 1 |
| 1727 | 11029498GMTP | 2/09/2008 | Body shop | PORTABLE SPOT WELDING GUNS | Machinery and equipment | 1 |
| 1728 | 11029499GMTP | 2/09/2008 | Body shop | PORTABLE SPOT WELDING GUNS | Machinery and equipment | 1 |
| 1729 | 110294100GMTP | 2/09/2008 | Body shop | PORTABLE SPOT WELDING GUNS | Machinery and equipment | 1 |
| 1730 | 110294101GMTP | 2/09/2008 | Body shop | PORTABLE SPOT WELDING GUNS | Machinery and equipment | 1 |
| 1731 | 110294102GMTP | 2/09/2008 | Body shop | PORTABLE SPOT WELDING GUNS | Machinery and equipment | 1 |
| 1732 | 110294103GMTP | 2/09/2008 | Body shop | PORTABLE SPOT WELDING GUNS | Machinery and equipment | 1 |
| 1733 | 110294104GMTP | 2/09/2008 | Body shop | PORTABLE SPOT WELDING GUNS | Machinery and equipment | 1 |
| 1734 | 110294105GMTP | 2/09/2008 | Body shop | PORTABLE SPOT WELDING GUNS | Machinery and equipment | 1 |
| 1735 | 110294106GMTP | 2/09/2008 | Body shop | PORTABLE SPOT WELDING GUNS | Machinery and equipment | 1 |
| 1736 | 110294107GMTP | 2/09/2008 | Body shop | PORTABLE SPOT WELDING GUNS | Machinery and equipment | 1 |
| 1737 | 110294108GMTP | 2/09/2008 | Body shop | PORTABLE SPOT WELDING GUNS | Machinery and equipment | 1 |
| 1738 | 110294109GMTP | 2/09/2008 | Body shop | PORTABLE SPOT WELDING GUNS | Machinery and equipment | 1 |
| 1739 | 110294110GMTP | 2/09/2008 | Body shop | PORTABLE SPOT WELDING GUNS | Machinery and equipment | 1 |
| 1740 | 110294111GMTP | 2/09/2008 | Body shop | PORTABLE SPOT WELDING GUNS | Machinery and equipment | 1 |
| 1741 | 110294112GMTP | 2/09/2008 | Body shop | PORTABLE SPOT WELDING GUNS | Machinery and equipment | 1 |
| 1742 | 110294113GMTP | 2/09/2008 | Body shop | PORTABLE SPOT WELDING GUNS | Machinery and equipment | 1 |
| 1743 | 110294114GMTP | 2/09/2008 | Body shop | PORTABLE SPOT WELDING GUNS | Machinery and equipment | 1 |
| 1744 | 110294115GMTP | 2/09/2008 | Body shop | PORTABLE SPOT WELDING GUNS | Machinery and equipment | 1 |
| 1745 | 110294116GMTP | 2/09/2008 | Body shop | PORTABLE SPOT WELDING GUNS | Machinery and equipment | 1 |
| 1746 | 110294117GMTP | 2/09/2008 | Body shop | PORTABLE SPOT WELDING GUNS | Machinery and equipment | 1 |
| 1747 | 110294118GMTP | 2/09/2008 | Body shop | PORTABLE SPOT WELDING GUNS | Machinery and equipment | 1 |
| 1748 | 110294119GMTP | 2/09/2008 | Body shop | PORTABLE SPOT WELDING GUNS | Machinery and equipment | 1 |
| 1749 | 110294120GMTP | 2/09/2008 | Body shop | PORTABLE SPOT WELDING GUNS | Machinery and equipment | 1 |
| 1750 | 110294121GMTP | 2/09/2008 | Body shop | PORTABLE SPOT WELDING GUNS | Machinery and equipment | 1 |
| 1751 | 110294122GMTP | 2/09/2008 | Body shop | PORTABLE SPOT WELDING GUNS | Machinery and equipment | 1 |
| 1752 | 110294123GMTP | 2/09/2008 | Body shop | PORTABLE SPOT WELDING GUNS | Machinery and equipment | 1 |
| 1753 | 110294124GMTP | 2/09/2008 | Body shop | PORTABLE SPOT WELDING GUNS | Machinery and equipment | 1 |
| 1754 | 110294125GMTP | 2/09/2008 | Body shop | PORTABLE SPOT WELDING GUNS | Machinery and equipment | 1 |
| 1755 | 110294126GMTP | 2/09/2008 | Body shop | PORTABLE SPOT WELDING GUNS | Machinery and equipment | 1 |
| 1756 | 110294127GMTP | 2/09/2008 | Body shop | PORTABLE SPOT WELDING GUNS | Machinery and equipment | 1 |
| 1757 | 110294128GMTP | 2/09/2008 | Body shop | PORTABLE SPOT WELDING GUNS | Machinery and equipment | 1 |
| 1758 | 1102950GMTP | 2/09/2008 | Body shop | LINE STATUS BOARD FOR U/BODY & | Machinery and equipment | 1 |
| 1759 | 1102980GMTP | 2/09/2008 | GSC | Trolley for PANEL-SIDE, OUTER 96599823 | Machinery and equipment | 1 |
| 1760 | 1102990GMTP | 2/09/2008 | GSC | Trolley for PANEL-SIDE, OUTER 96599827 | Machinery and equipment | 1 |
| 1761 | 1103000GMTP | 2/09/2008 | GSC | Trolley for PANEL-SIDE, OUTER 96599827 | Machinery and equipment | 1 |
| 1762 | 1103010GMTP | 2/09/2008 | GSC | Trolley for PANEL-SIDE, OUTER 96599827 | Machinery and equipment | 1 |
| 1763 | 1103040GMTP | 2/09/2008 | GSC | Trolley for Rear Door LH | Machinery and equipment | 1 |

Annexure A - Plant and Machinery

| S No | Client Asset Number | Acquisition Date (dd/mm/yyyy) | Location | Asset Description | Asset Class Description | Price (INR) |
|------|---------------------|-------------------------------|-----------|------------------------------------------|-------------------------|-------------|
| 1764 | 1103050GMTP | 2/09/2008 | GSC | Trolley for Rear Door LH | Machinery and equipment | 1 |
| 1765 | 1103051GMTP | 2/09/2008 | GSC | Trolley for Rear Door LH | Machinery and equipment | 1 |
| 1766 | 1103060GMTP | 2/09/2008 | GSC | Trolley for Rear Door RH | Machinery and equipment | 1 |
| 1767 | 1103070GMTP | 2/09/2008 | GSC | Trolley for Rear Door RH | Machinery and equipment | 1 |
| 1768 | 1103071GMTP | 2/09/2008 | GSC | Trolley for Rear Door RH | Machinery and equipment | 1 |
| 1769 | 1103080GMTP | 2/09/2008 | GSC | Trolley for Rear Door RH | Machinery and equipment | 1 |
| 1770 | 1103081GMTP | 2/09/2008 | GSC | Trolley for Rear Door RH | Machinery and equipment | 1 |
| 1771 | 1103110GMTP | 2/09/2008 | GSC | Trolley for REINF A-FRONT PILLAR | Machinery and equipment | 1 |
| 1772 | 1103120GMTP | 2/09/2008 | GSC | Trolley for REINF A-FRONT PILLAR | Machinery and equipment | 1 |
| 1773 | 1103130GMTP | 2/09/2008 | GSC | Trolley for REINF A-FRONT PILLAR | Machinery and equipment | 1 |
| 1774 | 1103131GMTP | 2/09/2008 | GSC | Trolley for REINF A-FRONT PILLAR | Machinery and equipment | 1 |
| 1775 | 1103340GMTP | 2/09/2008 | GSC | Trolley for Tailgate | Machinery and equipment | 1 |
| 1776 | 1103350GMTP | 2/09/2008 | GSC | Trolley for Tailgate | Machinery and equipment | 1 |
| 1777 | 1103360GMTP | 2/09/2008 | GSC | Trolley for Tailgate | Machinery and equipment | 1 |
| 1778 | 1103370GMTP | 2/09/2008 | GSC | Trolley for Tailgate | Machinery and equipment | 1 |
| 1779 | 1103920GMTP | 2/09/2008 | GSC | Trolley for TRIM Asm A-A PILLAR RH | Machinery and equipment | 1 |
| 1780 | 1103921GMTP | 2/09/2008 | GSC | Trolley for TRIM Asm A-A PILLAR RH | Machinery and equipment | 1 |
| 1781 | 1103930GMTP | 2/09/2008 | GSC | Trolley for TRIM Asm A-A PILLAR RH | Machinery and equipment | 1 |
| 1782 | 1103931GMTP | 2/09/2008 | GSC | Trolley for TRIM Asm A-A PILLAR RH | Machinery and equipment | 1 |
| 1783 | 1103940GMTP | 2/09/2008 | GSC | Trolley for TRIM Asm A-A PILLAR RH | Machinery and equipment | 1 |
| 1784 | 1103941GMTP | 2/09/2008 | GSC | Trolley for TRIM Asm A-A PILLAR RH | Machinery and equipment | 1 |
| 1785 | 1103942GMTP | 2/09/2008 | GSC | Trolley for TRIM Asm A-A PILLAR RH | Machinery and equipment | 1 |
| 1786 | 1103943GMTP | 2/09/2008 | GSC | Trolley for TRIM Asm A-A PILLAR RH | Machinery and equipment | 1 |
| 1787 | 1103944GMTP | 2/09/2008 | GSC | Trolley for TRIM Asm A-A PILLAR RH | Machinery and equipment | 1 |
| 1788 | 1104290GMTP | 2/09/2008 | GSC | Trolley- PANEL A-REAR PILAR,INR | Machinery and equipment | 1 |
| 1789 | 1104300GMTP | 2/09/2008 | GSC | Trolley- PANEL A-REAR PILAR,INR | Machinery and equipment | 1 |
| 1790 | 1104310GMTP | 2/09/2008 | GSC | Trolley- PANEL A-REAR PILAR,INR | Machinery and equipment | 1 |
| 1791 | 1104320GMTP | 2/09/2008 | GSC | Trolley- PANEL A-REAR PILAR,INR | Machinery and equipment | 1 |
| 1792 | 1104340GMTP | 2/09/2008 | GSC | Trolley- PANEL A-REAR PILAR,INR | Machinery and equipment | 1 |
| 1793 | 1104350GMTP | 2/09/2008 | GSC | Trolley- PANEL A-REAR PILAR,INR | Machinery and equipment | 1 |
| 1794 | 1104360GMTP | 2/09/2008 | GSC | Trolley- PANEL A-REAR PILAR,INR | Machinery and equipment | 1 |
| 1795 | 1104370GMTP | 2/09/2008 | GSC | Trolley- PANEL A-REAR PILAR,INR | Machinery and equipment | 1 |
| 1796 | 1104380GMTP | 2/09/2008 | Quality | FARO make Portable Co-ordinate Measuring | Machinery and equipment | 1 |
| 1797 | 1104420GMTP | 2/09/2008 | Body shop | Tool Trolleys | Machinery and equipment | 1 |
| 1798 | 1104430GMTP | 2/09/2008 | Body shop | Tool Trolleys | Machinery and equipment | 1 |
| 1799 | 1104440GMTP | 2/09/2008 | Body shop | Tool Trolleys | Machinery and equipment | 1 |
| 1800 | 1104450GMTP | 2/09/2008 | Body shop | Tool Trolleys | Machinery and equipment | 1 |
| 1801 | 1104460GMTP | 2/09/2008 | Body shop | Tool Trolleys | Machinery and equipment | 1 |
| 1802 | 1104470GMTP | 2/09/2008 | Body shop | Tool Trolleys | Machinery and equipment | 1 |
| 1803 | 1104480GMTP | 2/09/2008 | Body shop | Tool Trolleys | Machinery and equipment | 1 |
| 1804 | 1104490GMTP | 2/09/2008 | Body shop | Tool Trolleys | Machinery and equipment | 1 |

Annexure A - Plant and Machinery

| S No | Client Asset Number | Acquisition Date (dd/mm/yyyy) | Location | Asset Description | Asset Class Description | Price (INR) |
|------|---------------------|-------------------------------|-----------|--------------------------------------------|-------------------------|-------------|
| 2051 | 1107480GMTP | 2/09/2008 | Body shop | 24" W/M Aircirculators - Almonard Make-274 | Machinery and equipment | 1 |
| 2052 | 1107490GMTP | 2/09/2008 | Body shop | 24" W/M Aircirculators - Almonard Make-274 | Machinery and equipment | 1 |
| 2053 | 1107500GMTP | 2/09/2008 | Body shop | 24" W/M Aircirculators - Almonard Make-274 | Machinery and equipment | 1 |
| 2054 | 1107510GMTP | 2/09/2008 | Body shop | 24" W/M Aircirculators - Almonard Make-274 | Machinery and equipment | 1 |
| 2055 | 1107520GMTP | 2/09/2008 | Body shop | 24" W/M Aircirculators - Almonard Make-274 | Machinery and equipment | 1 |
| 2056 | 1107530GMTP | 2/09/2008 | Body shop | 24" W/M Aircirculators - Almonard Make-274 | Machinery and equipment | 1 |
| 2057 | 1107540GMTP | 2/09/2008 | Body shop | 24" W/M Aircirculators - Almonard Make-274 | Machinery and equipment | 1 |
| 2058 | 1107550GMTP | 2/09/2008 | Body shop | 24" W/M Aircirculators - Almonard Make-274 | Machinery and equipment | 1 |
| 2059 | 1107560GMTP | 2/09/2008 | Body shop | 24" W/M Aircirculators - Almonard Make-274 | Machinery and equipment | 1 |
| 2060 | 1107570GMTP | 2/09/2008 | Body shop | 24" W/M Aircirculators - Almonard Make-274 | Machinery and equipment | 1 |
| 2061 | 1107580GMTP | 2/09/2008 | Body shop | 24" W/M Aircirculators - Almonard Make-274 | Machinery and equipment | 1 |
| 2062 | 1107590GMTP | 2/09/2008 | Body shop | 24" W/M Aircirculators - Almonard Make-274 | Machinery and equipment | 1 |
| 2063 | 1107600GMTP | 2/09/2008 | Body shop | 24" W/M Aircirculators - Almonard Make-274 | Machinery and equipment | 1 |
| 2064 | 1107610GMTP | 2/09/2008 | Body shop | 24" W/M Aircirculators - Almonard Make-274 | Machinery and equipment | 1 |
| 2065 | 1107620GMTP | 2/09/2008 | Body shop | 24" W/M Aircirculators - Almonard Make-274 | Machinery and equipment | 1 |
| 2066 | 1107630GMTP | 2/09/2008 | Body shop | 24" W/M Aircirculators - Almonard Make-274 | Machinery and equipment | 1 |
| 2067 | 1107640GMTP | 2/09/2008 | Body shop | 24" W/M Aircirculators - Almonard Make-274 | Machinery and equipment | 1 |
| 2068 | 1107650GMTP | 2/09/2008 | Body shop | 24" W/M Aircirculators - Almonard Make-274 | Machinery and equipment | 1 |
| 2069 | 1107660GMTP | 2/09/2008 | Body shop | 24" W/M Aircirculators - Almonard Make-274 | Machinery and equipment | 1 |
| 2070 | 1107670GMTP | 2/09/2008 | Body shop | 24" W/M Aircirculators - Almonard Make-274 | Machinery and equipment | 1 |
| 2071 | 1107680GMTP | 2/09/2008 | Body shop | 24" W/M Aircirculators - Almonard Make-274 | Machinery and equipment | 1 |
| 2072 | 1107690GMTP | 2/09/2008 | Body shop | 24" W/M Aircirculators - Almonard Make-274 | Machinery and equipment | 1 |
| 2073 | 1107700GMTP | 2/09/2008 | Body shop | 24" W/M Aircirculators - Almonard Make-274 | Machinery and equipment | 1 |
| 2074 | 1107710GMTP | 2/09/2008 | Body shop | 24" W/M Aircirculators - Almonard Make-274 | Machinery and equipment | 1 |
| 2075 | 1107720GMTP | 2/09/2008 | Body shop | 24" W/M Aircirculators - Almonard Make-274 | Machinery and equipment | 1 |
| 2076 | 1107730GMTP | 2/09/2008 | Body shop | 24" W/M Aircirculators - Almonard Make-274 | Machinery and equipment | 1 |
| 2077 | 1107740GMTP | 2/09/2008 | Body shop | 24" W/M Aircirculators - Almonard Make-274 | Machinery and equipment | 1 |
| 2078 | 1107750GMTP | 2/09/2008 | Body shop | 24" W/M Aircirculators - Almonard Make-274 | Machinery and equipment | 1 |
| 2079 | 1107760GMTP | 2/09/2008 | Body shop | 24" W/M Aircirculators - Almonard Make-274 | Machinery and equipment | 1 |
| 2080 | 1107770GMTP | 2/09/2008 | Body shop | 24" W/M Aircirculators - Almonard Make-274 | Machinery and equipment | 1 |
| 2081 | 1107780GMTP | 2/09/2008 | Body shop | 24" W/M Aircirculators - Almonard Make-274 | Machinery and equipment | 1 |
| 2082 | 1107790GMTP | 2/09/2008 | Body shop | 24" W/M Aircirculators - Almonard Make-274 | Machinery and equipment | 1 |
| 2083 | 1107800GMTP | 2/09/2008 | Body shop | 24" W/M Aircirculators - Almonard Make-274 | Machinery and equipment | 1 |
| 2084 | 1107810GMTP | 2/09/2008 | Body shop | 24" W/M Aircirculators - Almonard Make-274 | Machinery and equipment | 1 |
| 2085 | 1107820GMTP | 2/09/2008 | Body shop | 24" W/M Aircirculators - Almonard Make-274 | Machinery and equipment | 1 |
| 2086 | 1107890GMTP | 2/09/2008 | Body shop | Air Service Unit -1 | Machinery and equipment | 1 |
| 2087 | 1107900GMTP | 2/09/2008 | Body shop | Air Service Unit -2 | Machinery and equipment | 1 |
| 2088 | 1107910GMTP | 2/09/2008 | Body shop | Air Service Unit -3 | Machinery and equipment | 1 |
| 2089 | 1107920GMTP | 2/09/2008 | Body shop | Steel Structure-Rear Floor Line | Machinery and equipment | 1 |
| 2090 | 1107930GMTP | 2/09/2008 | Body shop | Steels Structure-Bodysides Inner and | Machinery and equipment | 1 |
| 2091 | 1107940GMTP | 2/09/2008 | Body shop | Steel Structure-Front Floor Assembly Line | Machinery and equipment | 1 |

Annexure A - Plant and Machinery

| S No | Client Asset Number | Acquisition Date (dd/mm/yyyy) | Location | Asset Description | Asset Class Description | Price (INR) |
|------|---------------------|-------------------------------|-----------|--------------------------------------------|-------------------------|-------------|
| 2092 | 1107950GMTP | 2/09/2008 | Body shop | Steel Structure-Roof Assembly Line | Machinery and equipment | 1 |
| 2093 | 1107960GMTP | 2/09/2008 | Body shop | Demag Systems [Includes 1.5 T Hoists + | Machinery and equipment | 1 |
| 2094 | 1107980GMTP | 2/09/2008 | Body shop | Steel Structure-Common Line Respot | Machinery and equipment | 1 |
| 2095 | 1107990GMTP | 2/09/2008 | Body shop | Steel Structure- Bodyshop Training Line | Machinery and equipment | 1 |
| 2096 | 1108010GMTP | 2/09/2008 | Body shop | Overhead Walkways | Machinery and equipment | 1 |
| 2097 | 1108020GMTP | 2/09/2008 | Body shop | Steel Structure-Heavy Repair | Machinery and equipment | 1 |
| 2098 | 1108030GMTP | 2/09/2008 | Body shop | Steel Structure-Body Audit area | Machinery and equipment | 1 |
| 2099 | 1108040GMTP | 2/09/2008 | Body shop | Ingersoll Make - Load assist system Front | Machinery and equipment | 1 |
| 2100 | 1108050GMTP | 2/09/2008 | Body shop | Ingersoll Make - Load assist system Front | Machinery and equipment | 1 |
| 2101 | 1108060GMTP | 2/09/2008 | Body shop | Ingersoll Make - Load assist system Rear | Machinery and equipment | 1 |
| 2102 | 1108070GMTP | 2/09/2008 | Body shop | Ingersoll Make - Load assist system Rear | Machinery and equipment | 1 |
| 2103 | 1108080GMTP | 2/09/2008 | Body shop | Ingersoll Make - Load assist system Tail | Machinery and equipment | 1 |
| 2104 | 1108090GMTP | 2/09/2008 | Body shop | Ingersoll Make - Load assist system Hood | Machinery and equipment | 1 |
| 2105 | 1108100GMTP | 2/09/2008 | Body shop | L.R Rail System | Machinery and equipment | 1 |
| 2106 | 1108110GMTP | 2/09/2008 | Body shop | Motorised Buffer Chute -1 | Machinery and equipment | 1 |
| 2107 | 1108120GMTP | 2/09/2008 | Body shop | Motorised Buffer Chute -2 | Machinery and equipment | 1 |
| 2108 | 1108130GMTP | 2/09/2008 | Body shop | Motorised Buffer Chute -3 | Machinery and equipment | 1 |
| 2109 | 1108140GMTP | 2/09/2008 | Body shop | Cover for trenches | Machinery and equipment | 1 |
| 2110 | 1108150GMTP | 2/09/2008 | Body shop | Utility -[Air + Water] | Machinery and equipment | 1 |
| 2111 | 1108180GMTP | 2/09/2008 | Body shop | Dent Removal m/c- 1 | Machinery and equipment | 1 |
| 2112 | 1108190GMTP | 2/09/2008 | Body shop | Dent Removal m/c- 2 | Machinery and equipment | 1 |
| 2113 | 1108200GMTP | 2/09/2008 | Body shop | Pneumatic Chisel for Body Destruction Area | Machinery and equipment | 1 |
| 2114 | 1108210GMTP | 2/09/2008 | Body shop | Gun Parking Stands- 50 Nos | Machinery and equipment | 1 |
| 2115 | 1108220GMTP | 2/09/2008 | Body shop | Portable Fume Killer M/c -1 | Machinery and equipment | 1 |
| 2116 | 1108230GMTP | 2/09/2008 | Body shop | Portable Fume Killer M/c -2 | Machinery and equipment | 1 |
| 2117 | 1108240GMTP | 2/09/2008 | Body shop | Nadi Make Fume Extraction System | Machinery and equipment | 1 |
| 2118 | 1108260GMTP | 2/09/2008 | Body shop | Buffer rack - Roof assembly | Machinery and equipment | 1 |
| 2119 | 1108270GMTP | 2/09/2008 | Body shop | Buffer rack - Roof assembly | Machinery and equipment | 1 |
| 2120 | 1108280GMTP | 2/09/2008 | Body shop | Buffer rack - Roof assembly | Machinery and equipment | 1 |
| 2121 | 1108290GMTP | 2/09/2008 | Body shop | Buffer rack - Roof assembly | Machinery and equipment | 1 |
| 2122 | 1108300GMTP | 2/09/2008 | Body shop | Buffer rack - Roof assembly | Machinery and equipment | 1 |
| 2123 | 1108310GMTP | 2/09/2008 | GA shop | ECV Single lift Veh-Engine Marriage Sys#1- | Machinery and equipment | 1 |
| 2124 | 1108320GMTP | 2/09/2008 | GA shop | ECV Single lift Veh-Engine Marriage Sys#2- | Machinery and equipment | 1 |
| 2125 | 1108330GMTP | 2/09/2008 | GA shop | ECV Single lift Veh-Engine Marriage Sys#3- | Machinery and equipment | 1 |
| 2126 | 1108340GMTP | 2/09/2008 | GA shop | ECV Single lift Veh-Engine Marriage Sys#4- | Machinery and equipment | 1 |
| 2127 | 1108350GMTP | 2/09/2008 | GA shop | ECV Single lift Veh-Rear AxleMarriage | Machinery and equipment | 1 |
| 2128 | 1108360GMTP | 2/09/2008 | GA shop | ECV Single lift Veh-Rear AxleMarriage | Machinery and equipment | 1 |
| 2129 | 1108370GMTP | 2/09/2008 | GA shop | Saisun make ECV Single lift Vehicle # 7 | Machinery and equipment | 1 |
| 2130 | 1108390GMTP | 2/09/2008 | Quality | Dynamic Vehicle Test (DVT) System with | Machinery and equipment | 1 |
| 2131 | 1108400GMTP | 2/09/2008 | WFG | Ride on Scrubber : Tennant model -7300 | Machinery and equipment | 1 |
| 2132 | 1108410GMTP | 2/09/2008 | WFG | Ride on Scrubber : Tennant model -7300 | Machinery and equipment | 1 |

Annexure A - Plant and Machinery

| S No | Client Asset Number | Acquisition Date (dd/mm/yyyy) | Location | Asset Description | Asset Class Description | Price (INR) |
|------|---------------------|-------------------------------|-------------|-----------------------------------------------|-------------------------|-------------|
| 2133 | 1108420GMTP | 2/09/2008 | Paint shop | Ride on Scrubber : Tennant model -7300 | Machinery and equipment | 1 |
| 2134 | 1108430GMTP | 1/04/2008 | WFG | Heating, Ventilation & Air Conditioning | Machinery and equipment | 1 |
| 2135 | 1108440GMTP | 2/09/2008 | Maintinance | JLG Scissor Lift - 7 Mtr Ht-Model 2646ES | Machinery and equipment | 1 |
| 2136 | 1108450GMTP | 2/09/2008 | WFG | JLG Scissor Lift - 12 Mtr Ht-Model 4069EL | Machinery and equipment | 1 |
| 2137 | 1108460GMTP | 2/09/2008 | Body shop | JLG Articulating Boom Lift-20 Mtr Ht E660 | Machinery and equipment | 1 |
| 2138 | 1108470GMTP | 3/06/2008 | WFG | Designing & Building of Data Centre - | Machinery and equipment | 1 |
| 2139 | 1108480GMTP | 2/09/2008 | WFG | Dock Leveler - 2820 x 2170W x 500 D mm. | Machinery and equipment | 1 |
| 2140 | 1108490GMTP | 2/09/2008 | WFG | Dock Leveler - 2820 x 2170W x 500 D mm. | Machinery and equipment | 1 |
| 2141 | 1108500GMTP | 2/09/2008 | WFG | Dock Leveler - 2820 x 2170W x 500 D mm. | Machinery and equipment | 1 |
| 2142 | 1108510GMTP | 2/09/2008 | WFG | Dock Leveler - 2820 x 2170W x 500 D mm. | Machinery and equipment | 1 |
| 2143 | 1108520GMTP | 2/09/2008 | WFG | Dock Leveler - 2820 x 2170W x 500 D mm. | Machinery and equipment | 1 |
| 2144 | 1108530GMTP | 2/09/2008 | WFG | Dock Leveler - 2820 x 2170W x 500 D mm. | Machinery and equipment | 1 |
| 2145 | 1108540GMTP | 2/09/2008 | WFG | Dock Leveler - 2820 x 2170W x 500 D mm. | Machinery and equipment | 1 |
| 2146 | 1108550GMTP | 2/09/2008 | WFG | Dock Leveler - 2820 x 2170W x 500 D mm. | Machinery and equipment | 1 |
| 2147 | 1108560GMTP | 2/09/2008 | WFG | Dock Leveler - 2820 x 2170W x 500 D mm. | Machinery and equipment | 1 |
| 2148 | 1108570GMTP | 2/09/2008 | WFG | Dock Leveler - 2820 x 2170W x 500 D mm. | Machinery and equipment | 1 |
| 2149 | 1108580GMTP | 2/09/2008 | WFG | Dock Leveler - 2820 x 2170W x 500 D mm. | Machinery and equipment | 1 |
| 2150 | 1108590GMTP | 2/09/2008 | WFG | Dock Leveler - 2820 x 2170W x 500 D mm. | Machinery and equipment | 1 |
| 2151 | 1108600GMTP | 2/09/2008 | WFG | Dock Leveler - 2820 x 2170W x 500 D mm. | Machinery and equipment | 1 |
| 2152 | 1108610GMTP | 2/09/2008 | WFG | Dock Leveler - 2820 x 2170W x 500 D mm. | Machinery and equipment | 1 |
| 2153 | 1108620GMTP | 2/09/2008 | WFG | Dock Leveler - 2820 x 2170W x 500 D mm. | Machinery and equipment | 1 |
| 2154 | 1108630GMTP | 2/09/2008 | WFG | Dock Leveler - 2820 x 2170W x 500 D mm. | Machinery and equipment | 1 |
| 2155 | 1108640GMTP | 2/09/2008 | WFG | Dock Leveler - 2820 x 2170W x 500 D mm. | Machinery and equipment | 1 |
| 2156 | 1108650GMTP | 2/09/2008 | WFG | Dock Leveler - 2820 x 2170W x 500 D mm. | Machinery and equipment | 1 |
| 2157 | 1108660GMTP | 2/09/2008 | WFG | Dock Leveler - 2820 x 2170W x 500 D mm. | Machinery and equipment | 1 |
| 2158 | 1108670GMTP | 2/09/2008 | WFG | Dock Leveler - 2820 x 2170W x 500 D mm. | Machinery and equipment | 1 |
| 2159 | 1108680GMTP | 2/09/2008 | WFG | Dock Leveler - 2820 x 2170W x 500 D mm. | Machinery and equipment | 1 |
| 2160 | 1108690GMTP | 2/09/2008 | WFG | Dock Leveler - 2820 x 2170W x 500 D mm. | Machinery and equipment | 1 |
| 2161 | 1108700GMTP | 2/09/2008 | WFG | Dock Leveler - 2820 x 2170W x 500 D mm. | Machinery and equipment | 1 |
| 2162 | 1108710GMTP | 2/09/2008 | WFG | Dock Leveler - 2820 x 2170W x 500 D mm. | Machinery and equipment | 1 |
| 2163 | 1108720GMTP | 2/09/2008 | WFG | Dock Leveler - 2820 x 2170W x 500 D mm. | Machinery and equipment | 1 |
| 2164 | 1108730GMTP | 2/09/2008 | WFG | Dock Leveler - 2820 x 2170W x 500 D mm. | Machinery and equipment | 1 |
| 2165 | 1108740GMTP | 2/09/2008 | WFG | Waste Water Treatment Plant -WWTP (ETP) | Machinery and equipment | 1 |
| 2166 | 1108750GMTP | 2/09/2008 | WFG | Hot Water Generators (HWG)- 1 No | Machinery and equipment | 1 |
| 2167 | 1108760GMTP | 2/09/2008 | WFG | Hot Water Generators (HWG)- 2 No | Machinery and equipment | 1 |
| 2168 | 1108770GMTP | 2/09/2008 | WFG | Water Treatment Plant - WTP | Machinery and equipment | 1 |
| 2169 | 1108780GMTP | 2/09/2008 | WFG | PLC & SCADA system for Utility & Offsite | Machinery and equipment | 1 |
| 2170 | 1108790GMTP | 2/09/2008 | WFG | Compressed Air System | Machinery and equipment | 1 |
| 2171 | 1108800GMTP | 2/09/2008 | WFG | Welder Water System | Machinery and equipment | 1 |
| 2172 | 1108820GMTP | 2/09/2008 | WFG | VENTILATION SYSTEM -CUC Building | Machinery and equipment | 1 |
| 2173 | 1108830GMTP | 2/09/2008 | WFG | Pipes & Pipe Fittings, Valves etc for Utility | Machinery and equipment | 1 |

Annexure A - Plant and Machinery

| S No | Client Asset Number | Acquisition Date (dd/mm/yyyy) | Location | Asset Description | Asset Class Description | Price (INR) |
|------|---------------------|-------------------------------|------------|-------------------------------------------------|-------------------------|-------------|
| 2174 | 1108840GMTP | 2/09/2008 | WFG | SPRINKLER SYSTEM -CUC BUILDING | Machinery and equipment | 1 |
| 2175 | 1108850GMTP | 2/09/2008 | WFG | FIRE ALARM SYSTEM-CUC BUILDING | Machinery and equipment | 1 |
| 2176 | 1108860GMTP | 2/09/2008 | WFG | Lsses Pedestal operated eye wash & pull | Machinery and equipment | 1 |
| 2177 | 1108870GMTP | 2/09/2008 | WFG | Lsses Pedestal operated eye wash & pull | Machinery and equipment | 1 |
| 2178 | 1108880GMTP | 2/09/2008 | WFG | Digital Balance (Analytical Aux 220) | Machinery and equipment | 1 |
| 2179 | 1108890GMTP | 2/09/2008 | WFG | Nelpho Turbidity Meter-0 -1000 NTU | Machinery and equipment | 1 |
| 2180 | 1108900GMTP | 2/09/2008 | WFG | BOD incubator | Machinery and equipment | 1 |
| 2181 | 1108910GMTP | 2/09/2008 | WFG | Hack Make Digital Conductivity Meter | Machinery and equipment | 1 |
| 2182 | 1108920GMTP | 2/09/2008 | WFG | Hack make PH meter | Machinery and equipment | 1 |
| 2183 | 1108940GMTP | 2/09/2008 | WFG | Refrigerator -180 Liters | Machinery and equipment | 1 |
| 2184 | 1108950GMTP | 2/09/2008 | WFG | Water Bath- SS Material | Machinery and equipment | 1 |
| 2185 | 1108960GMTP | 2/09/2008 | WFG | LPG/Propane System for CUC | Machinery and equipment | 1 |
| 2186 | 1108970GMTP | 2/09/2008 | WFG | Hot Water Generator & Chimney | Machinery and equipment | 1 |
| 2187 | 1108980GMTP | 2/09/2008 | WFG | Fire Fighting System with Hydrant 63mm | Machinery and equipment | 1 |
| 2188 | 1108990GMTP | 2/09/2008 | WFG | Auto Sprinkler System duly coupled with Hi- | Machinery and equipment | 1 |
| 2189 | 1109000GMTP | 2/09/2008 | WFG | CORKEN USA Compressor Model 291 | Machinery and equipment | 1 |
| 2190 | 1109010GMTP | 2/09/2008 | Paint shop | Ultra High Pressure Water Jetting | Machinery and equipment | 1 |
| 2191 | 1109160GMTP | 2/09/2008 | GA shop | Engine loading hanger | Machinery and equipment | 1 |
| 2192 | 1109170GMTP | 2/09/2008 | GA shop | Electrical hoist with KBK rail for Engine | Machinery and equipment | 1 |
| 2193 | 1109190GMTP | 2/09/2008 | GA shop | Electrical hoist with KBK rail for Rear axle | Machinery and equipment | 1 |
| 2194 | 1109200GMTP | 2/09/2008 | GA shop | Electrical hoist with KBK rail for Transmission | Machinery and equipment | 1 |
| 2195 | 1109220GMTP | 2/09/2008 | GA shop | Hydraulic Jack | Machinery and equipment | 1 |
| 2196 | 1109290GMTP | 2/09/2008 | GA shop | Special Jig for V Belt tensioning | Machinery and equipment | 1 |
| 2197 | 1109291GMTP | 2/09/2008 | GA shop | Special Jig for V Belt tensioning | Machinery and equipment | 1 |
| 2198 | 1109292GMTP | 2/09/2008 | GA shop | Special Jig for V Belt tensioning | Machinery and equipment | 1 |
| 2199 | 1109293GMTP | 2/09/2008 | GA shop | Special Jig for V Belt tensioning | Machinery and equipment | 1 |
| 2200 | 1109310GMTP | 2/09/2008 | GA shop | Transmission removing & Assembly Jack | Machinery and equipment | 1 |
| 2201 | 1109320GMTP | 2/09/2008 | GA shop | Tire Mounting manipulator | Machinery and equipment | 1 |
| 2202 | 1109321GMTP | 2/09/2008 | GA shop | Tire Mounting manipulator | Machinery and equipment | 1 |
| 2203 | 1109330GMTP | 2/09/2008 | GA shop | Battery loader | Machinery and equipment | 1 |
| 2204 | 1109340GMTP | 2/09/2008 | GA shop | Front Seat mounting manipulator | Machinery and equipment | 1 |
| 2205 | 1109341GMTP | 2/09/2008 | GA shop | Front Seat mounting manipulator | Machinery and equipment | 1 |
| 2206 | 1109360GMTP | 2/09/2008 | GA shop | Hub Nut runner-Manupulators | Machinery and equipment | 1 |
| 2207 | 1109361GMTP | 2/09/2008 | GA shop | Hub Nut runner-Manupulators | Machinery and equipment | 1 |
| 2208 | 1109370GMTP | 2/09/2008 | GA shop | Windshield & Back glass fitment platform | Machinery and equipment | 1 |
| 2209 | 1109371GMTP | 2/09/2008 | GA shop | Windshield & Back glass fitment platform | Machinery and equipment | 1 |
| 2210 | 1109380GMTP | 2/09/2008 | Quality | Water test booth | Machinery and equipment | 1 |
| 2211 | 1109390GMTP | 2/09/2008 | GA shop | Pneumatic tools | Machinery and equipment | 1 |
| 2212 | 1109391GMTP | 2/09/2008 | GA shop | Pneumatic tools | Machinery and equipment | 1 |
| 2213 | 1109392GMTP | 2/09/2008 | GA shop | Pneumatic tools | Machinery and equipment | 1 |
| 2214 | 1109393GMTP | 2/09/2008 | GA shop | Pneumatic tools | Machinery and equipment | 1 |

Annexure A - Plant and Machinery

| S No | Client Asset Number | Acquisition Date (dd/mm/yyyy) | Location | Asset Description | Asset Class Description | Price (INR) |
|------|---------------------|-------------------------------|----------|---------------------------------------------|-------------------------|-------------|
| 2215 | 1109394GMTP | 2/09/2008 | GA shop | Pneumatic tools | Machinery and equipment | 1 |
| 2216 | 1109395GMTP | 2/09/2008 | GA shop | Pneumatic tools | Machinery and equipment | 1 |
| 2217 | 1109396GMTP | 2/09/2008 | GA shop | Pneumatic tools | Machinery and equipment | 1 |
| 2218 | 1109397GMTP | 2/09/2008 | GA shop | Pneumatic tools | Machinery and equipment | 1 |
| 2219 | 1109398GMTP | 2/09/2008 | GA shop | Pneumatic tools | Machinery and equipment | 1 |
| 2220 | 1109399GMTP | 2/09/2008 | GA shop | Pneumatic tools | Machinery and equipment | 1 |
| 2221 | 11093910GMTP | 2/09/2008 | GA shop | Pneumatic tools | Machinery and equipment | 1 |
| 2222 | 11093911GMTP | 2/09/2008 | GA shop | Pneumatic tools | Machinery and equipment | 1 |
| 2223 | 11093912GMTP | 2/09/2008 | GA shop | Pneumatic tools | Machinery and equipment | 1 |
| 2224 | 11093913GMTP | 2/09/2008 | GA shop | Pneumatic tools | Machinery and equipment | 1 |
| 2225 | 11093914GMTP | 2/09/2008 | GA shop | Pneumatic tools | Machinery and equipment | 1 |
| 2226 | 11093915GMTP | 2/09/2008 | GA shop | Pneumatic tools | Machinery and equipment | 1 |
| 2227 | 11093916GMTP | 2/09/2008 | GA shop | Pneumatic tools | Machinery and equipment | 1 |
| 2228 | 11093917GMTP | 2/09/2008 | GA shop | Pneumatic tools | Machinery and equipment | 1 |
| 2229 | 1109400GMTP | 2/09/2008 | GA shop | Battery Tools | Machinery and equipment | 1 |
| 2230 | 1109402GMTP | 2/09/2008 | GA shop | Battery Tools | Machinery and equipment | 1 |
| 2231 | 1109403GMTP | 2/09/2008 | GA shop | Battery Tools | Machinery and equipment | 1 |
| 2232 | 1109404GMTP | 2/09/2008 | GA shop | Battery Tools | Machinery and equipment | 1 |
| 2233 | 1109405GMTP | 2/09/2008 | GA shop | Battery Tools | Machinery and equipment | 1 |
| 2234 | 1109406GMTP | 2/09/2008 | GA shop | Battery Tools | Machinery and equipment | 1 |
| 2235 | 1109408GMTP | 2/09/2008 | GA shop | Battery Tools | Machinery and equipment | 1 |
| 2236 | 1109409GMTP | 2/09/2008 | GA shop | Battery Tools | Machinery and equipment | 1 |
| 2237 | 11094011GMTP | 2/09/2008 | GA shop | Battery Tools | Machinery and equipment | 1 |
| 2238 | 11094012GMTP | 2/09/2008 | GA shop | Battery Tools | Machinery and equipment | 1 |
| 2239 | 11094013GMTP | 2/09/2008 | GA shop | Battery Tools | Machinery and equipment | 1 |
| 2240 | 11094015GMTP | 2/09/2008 | GA shop | Battery Tools | Machinery and equipment | 1 |
| 2241 | 11094016GMTP | 2/09/2008 | GA shop | Battery Tools | Machinery and equipment | 1 |
| 2242 | 11094017GMTP | 2/09/2008 | GA shop | Battery Tools | Machinery and equipment | 1 |
| 2243 | 1109410GMTP | 2/09/2008 | WFG | Steel structure for hanging electrical/ air | Machinery and equipment | 1 |
| 2244 | 1109420GMTP | 2/09/2008 | GA shop | Repair tools-Post lifter | Machinery and equipment | 1 |
| 2245 | 1109421GMTP | 2/09/2008 | GA shop | Repair tools-Post lifter | Machinery and equipment | 1 |
| 2246 | 1109422GMTP | 2/09/2008 | GA shop | Repair tools-Post lifter | Machinery and equipment | 1 |
| 2247 | 1109423GMTP | 2/09/2008 | GA shop | Repair tools-Post lifter | Machinery and equipment | 1 |
| 2248 | 1109424GMTP | 2/09/2008 | GA shop | Repair tools-Post lifter | Machinery and equipment | 1 |
| 2249 | 1109450GMTP | 2/09/2008 | GA shop | Wax application booth and Equipment | Machinery and equipment | 1 |
| 2250 | 1109460GMTP | 2/09/2008 | GA shop | Paint touch up booths with equipments | Machinery and equipment | 1 |
| 2251 | 1109480GMTP | 2/09/2008 | GA shop | Structure & hoist for wheel alignment/Head | Machinery and equipment | 1 |
| 2252 | 1109490GMTP | 2/09/2008 | Quality | DVT booth | Machinery and equipment | 1 |
| 2253 | 1109500GMTP | 2/09/2008 | GA shop | Engine Dressup conveyor - Powered/9.25 | Machinery and equipment | 1 |
| 2254 | 1109520GMTP | 2/09/2008 | GA shop | Tool crib with Fencing | Machinery and equipment | 1 |
| 2255 | 1109540GMTP | 2/09/2008 | Quality | Eye wash stations with pipings | Machinery and equipment | 1 |

Annexure A - Plant and Machinery

| S No | Client Asset Number | Acquisition Date (dd/mm/yyyy) | Location | Asset Description | Asset Class Description | Price (INR) |
|------|---------------------|-------------------------------|-------------|--------------------------------------------------|-------------------------|-------------|
| 2256 | 1109541GMTP | 2/09/2008 | WFG | Eye wash stations with pipings | Machinery and equipment | 1 |
| 2257 | 1109542GMTP | 2/09/2008 | WFG | Eye wash stations with pipings | Machinery and equipment | 1 |
| 2258 | 1109543GMTP | 2/09/2008 | WFG | Eye wash stations with pipings | Machinery and equipment | 1 |
| 2259 | 1109544GMTP | 2/09/2008 | WFG | Eye wash stations with pipings | Machinery and equipment | 1 |
| 2260 | 1109560GMTP | 2/09/2008 | Paint shop | Gas cutter | Machinery and equipment | 1 |
| 2261 | 1109570GMTP | 2/09/2008 | Maintinance | Arc Welding Machine | Machinery and equipment | 1 |
| 2262 | 1109580GMTP | 2/09/2008 | Maintinance | Welding Machine | Machinery and equipment | 1 |
| 2263 | 1109590GMTP | 2/09/2008 | GA shop | Scissor lift | Machinery and equipment | 1 |
| 2264 | 1109610GMTP | 2/09/2008 | GA shop | VIN punching machine, Work station & bar | Machinery and equipment | 1 |
| 2265 | 1109630GMTP | 2/09/2008 | Quality | Pencil hardness tester | Machinery and equipment | 1 |
| 2266 | 1109640GMTP | 2/09/2008 | Paint shop | Cross cut tester | Machinery and equipment | 1 |
| 2267 | 1109641GMTP | 2/09/2008 | Paint shop | Cross cut tester | Machinery and equipment | 1 |
| 2268 | 1109650GMTP | 2/09/2008 | GA shop | Torque transducer calibration trolley | Machinery and equipment | 1 |
| 2269 | 1109660GMTP | 2/09/2008 | Maintinance | Automotive multimeter | Machinery and equipment | 1 |
| 2270 | 1109690GMTP | 2/09/2008 | Quality | Metal vernier caliper | Machinery and equipment | 1 |
| 2271 | 1109700GMTP | 2/09/2008 | GA shop | Scissor lift -2 | Machinery and equipment | 1 |
| 2272 | 1109730GMTP | 2/09/2008 | GA shop | Jib crane 1 Ton | Machinery and equipment | 1 |
| 2273 | 1109750GMTP | 2/09/2008 | Body shop | Orbital shaker | Machinery and equipment | 1 |
| 2274 | 1109800GMTP | 2/09/2008 | GA shop | High chasis 2 platform | Machinery and equipment | 1 |
| 2275 | 1109810GMTP | 2/09/2008 | GA shop | Trim 1 platform | Machinery and equipment | 1 |
| 2276 | 1109820GMTP | 2/09/2008 | Maintinance | Insutester | Machinery and equipment | 1 |
| 2277 | 1109830GMTP | 2/09/2008 | Paint shop | Oscilloscope | Machinery and equipment | 1 |
| 2278 | 1109850GMTP | 2/09/2008 | GA shop | Slotted angle rack | Machinery and equipment | 1 |
| 2279 | 1109851GMTP | 2/09/2008 | GA shop | Slotted angle rack | Machinery and equipment | 1 |
| 2280 | 1109852GMTP | 2/09/2008 | GA shop | Slotted angle rack | Machinery and equipment | 1 |
| 2281 | 1109853GMTP | 2/09/2008 | GA shop | Slotted angle rack | Machinery and equipment | 1 |
| 2282 | 1109854GMTP | 2/09/2008 | GA shop | Slotted angle rack | Machinery and equipment | 1 |
| 2283 | 1109855GMTP | 2/09/2008 | GA shop | Slotted angle rack | Machinery and equipment | 1 |
| 2284 | 1109856GMTP | 2/09/2008 | GA shop | Slotted angle rack | Machinery and equipment | 1 |
| 2285 | 1109857GMTP | 2/09/2008 | GA shop | Slotted angle rack | Machinery and equipment | 1 |
| 2286 | 1109858GMTP | 2/09/2008 | GA shop | Slotted angle rack | Machinery and equipment | 1 |
| 2287 | 1109859GMTP | 2/09/2008 | GA shop | Slotted angle rack | Machinery and equipment | 1 |
| 2288 | 11098510GMTP | 2/09/2008 | GA shop | Slotted angle rack | Machinery and equipment | 1 |
| 2289 | 11098511GMTP | 2/09/2008 | GA shop | Slotted angle rack | Machinery and equipment | 1 |
| 2290 | 11098512GMTP | 2/09/2008 | GA shop | Slotted angle rack | Machinery and equipment | 1 |
| 2291 | 11098513GMTP | 2/09/2008 | GA shop | Slotted angle rack | Machinery and equipment | 1 |
| 2292 | 11098514GMTP | 2/09/2008 | GA shop | Slotted angle rack | Machinery and equipment | 1 |
| 2293 | 11098515GMTP | 2/09/2008 | GA shop | Slotted angle rack | Machinery and equipment | 1 |
| 2294 | 11098516GMTP | 2/09/2008 | GA shop | Slotted angle rack | Machinery and equipment | 1 |
| 2295 | 1109860GMTP | 2/09/2008 | GA shop | Brake bleeding portable machine for repair | Machinery and equipment | 1 |
| 2296 | 1109870GMTP | 2/09/2008 | GA shop | Tool trolley with pneumatic rail (1 in LH & 1 in | Machinery and equipment | 1 |

Annexure A - Plant and Machinery

| S No | Client Asset Number | Acquisition Date (dd/mm/yyyy) | Location | Asset Description | Asset Class Description | Price (INR) |
|------|---------------------|-------------------------------|----------|-------------------|-------------------------|-------------|
| 2297 | 1109880GMTP | 2/09/2008 | Quality | Man-Coolers | Machinery and equipment | 1 |
| 2298 | 1109881GMTP | 2/09/2008 | GA shop | Man-Coolers | Machinery and equipment | 1 |
| 2299 | 1109882GMTP | 2/09/2008 | GA shop | Man-Coolers | Machinery and equipment | 1 |
| 2300 | 1109883GMTP | 2/09/2008 | GA shop | Man-Coolers | Machinery and equipment | 1 |
| 2301 | 1109884GMTP | 2/09/2008 | GA shop | Man-Coolers | Machinery and equipment | 1 |
| 2302 | 1109885GMTP | 2/09/2008 | GA shop | Man-Coolers | Machinery and equipment | 1 |
| 2303 | 1109886GMTP | 2/09/2008 | GA shop | Man-Coolers | Machinery and equipment | 1 |
| 2304 | 1109887GMTP | 2/09/2008 | GA shop | Man-Coolers | Machinery and equipment | 1 |
| 2305 | 1109888GMTP | 2/09/2008 | GA shop | Man-Coolers | Machinery and equipment | 1 |
| 2306 | 1109889GMTP | 2/09/2008 | GA shop | Man-Coolers | Machinery and equipment | 1 |
| 2307 | 11098810GMTP | 2/09/2008 | GA shop | Man-Coolers | Machinery and equipment | 1 |
| 2308 | 11098811GMTP | 2/09/2008 | GA shop | Man-Coolers | Machinery and equipment | 1 |
| 2309 | 11098812GMTP | 2/09/2008 | GA shop | Man-Coolers | Machinery and equipment | 1 |
| 2310 | 11098813GMTP | 2/09/2008 | GA shop | Man-Coolers | Machinery and equipment | 1 |
| 2311 | 11098814GMTP | 2/09/2008 | GA shop | Man-Coolers | Machinery and equipment | 1 |
| 2312 | 11098815GMTP | 2/09/2008 | GA shop | Man-Coolers | Machinery and equipment | 1 |
| 2313 | 11098816GMTP | 2/09/2008 | GA shop | Man-Coolers | Machinery and equipment | 1 |
| 2314 | 11098817GMTP | 2/09/2008 | GA shop | Man-Coolers | Machinery and equipment | 1 |
| 2315 | 11098818GMTP | 2/09/2008 | GA shop | Man-Coolers | Machinery and equipment | 1 |
| 2316 | 11098819GMTP | 2/09/2008 | GA shop | Man-Coolers | Machinery and equipment | 1 |
| 2317 | 11098820GMTP | 2/09/2008 | GA shop | Man-Coolers | Machinery and equipment | 1 |
| 2318 | 11098821GMTP | 2/09/2008 | GA shop | Man-Coolers | Machinery and equipment | 1 |
| 2319 | 11098822GMTP | 2/09/2008 | GA shop | Man-Coolers | Machinery and equipment | 1 |
| 2320 | 11098823GMTP | 2/09/2008 | GA shop | Man-Coolers | Machinery and equipment | 1 |
| 2321 | 11098824GMTP | 2/09/2008 | GA shop | Man-Coolers | Machinery and equipment | 1 |
| 2322 | 11098825GMTP | 2/09/2008 | GA shop | Man-Coolers | Machinery and equipment | 1 |
| 2323 | 11098826GMTP | 2/09/2008 | GA shop | Man-Coolers | Machinery and equipment | 1 |
| 2324 | 11098827GMTP | 2/09/2008 | GA shop | Man-Coolers | Machinery and equipment | 1 |
| 2325 | 11098828GMTP | 2/09/2008 | GA shop | Man-Coolers | Machinery and equipment | 1 |
| 2326 | 11098829GMTP | 2/09/2008 | GA shop | Man-Coolers | Machinery and equipment | 1 |
| 2327 | 11098830GMTP | 2/09/2008 | GA shop | Man-Coolers | Machinery and equipment | 1 |
| 2328 | 11098831GMTP | 2/09/2008 | GA shop | Man-Coolers | Machinery and equipment | 1 |
| 2329 | 11098832GMTP | 2/09/2008 | GA shop | Man-Coolers | Machinery and equipment | 1 |
| 2330 | 11098833GMTP | 2/09/2008 | GA shop | Man-Coolers | Machinery and equipment | 1 |
| 2331 | 11098834GMTP | 2/09/2008 | GA shop | Man-Coolers | Machinery and equipment | 1 |
| 2332 | 11098835GMTP | 2/09/2008 | GA shop | Man-Coolers | Machinery and equipment | 1 |
| 2333 | 11098836GMTP | 2/09/2008 | GA shop | Man-Coolers | Machinery and equipment | 1 |
| 2334 | 11098837GMTP | 2/09/2008 | GA shop | Man-Coolers | Machinery and equipment | 1 |
| 2335 | 11098838GMTP | 2/09/2008 | GA shop | Man-Coolers | Machinery and equipment | 1 |
| 2336 | 11098839GMTP | 2/09/2008 | GA shop | Man-Coolers | Machinery and equipment | 1 |
| 2337 | 11098840GMTP | 2/09/2008 | GA shop | Man-Coolers | Machinery and equipment | 1 |

Annexure A - Plant and Machinery

| S No | Client Asset Number | Acquisition Date (dd/mm/yyyy) | Location | Asset Description | Asset Class Description | Price (INR) |
|------|---------------------|-------------------------------|----------|-------------------|-------------------------|-------------|
| 2338 | 11098841GMTP | 2/09/2008 | GA shop | Man-Coolers | Machinery and equipment | 1 |
| 2339 | 11098842GMTP | 2/09/2008 | GA shop | Man-Coolers | Machinery and equipment | 1 |
| 2340 | 11098843GMTP | 2/09/2008 | GA shop | Man-Coolers | Machinery and equipment | 1 |
| 2341 | 11098844GMTP | 2/09/2008 | GA shop | Man-Coolers | Machinery and equipment | 1 |
| 2342 | 11098845GMTP | 2/09/2008 | GA shop | Man-Coolers | Machinery and equipment | 1 |
| 2343 | 11098846GMTP | 2/09/2008 | GA shop | Man-Coolers | Machinery and equipment | 1 |
| 2344 | 11098847GMTP | 2/09/2008 | GA shop | Man-Coolers | Machinery and equipment | 1 |
| 2345 | 11098848GMTP | 2/09/2008 | GA shop | Man-Coolers | Machinery and equipment | 1 |
| 2346 | 11098849GMTP | 2/09/2008 | GA shop | Man-Coolers | Machinery and equipment | 1 |
| 2347 | 11098850GMTP | 2/09/2008 | GA shop | Man-Coolers | Machinery and equipment | 1 |
| 2348 | 11098851GMTP | 2/09/2008 | GA shop | Man-Coolers | Machinery and equipment | 1 |
| 2349 | 11098852GMTP | 2/09/2008 | GA shop | Man-Coolers | Machinery and equipment | 1 |
| 2350 | 11098853GMTP | 2/09/2008 | GA shop | Man-Coolers | Machinery and equipment | 1 |
| 2351 | 11098854GMTP | 2/09/2008 | GA shop | Man-Coolers | Machinery and equipment | 1 |
| 2352 | 11098855GMTP | 2/09/2008 | GA shop | Man-Coolers | Machinery and equipment | 1 |
| 2353 | 11098856GMTP | 2/09/2008 | GA shop | Man-Coolers | Machinery and equipment | 1 |
| 2354 | 11098857GMTP | 2/09/2008 | GA shop | Man-Coolers | Machinery and equipment | 1 |
| 2355 | 11098858GMTP | 2/09/2008 | GA shop | Man-Coolers | Machinery and equipment | 1 |
| 2356 | 11098859GMTP | 2/09/2008 | GA shop | Man-Coolers | Machinery and equipment | 1 |
| 2357 | 11098860GMTP | 2/09/2008 | GA shop | Man-Coolers | Machinery and equipment | 1 |
| 2358 | 11098861GMTP | 2/09/2008 | GA shop | Man-Coolers | Machinery and equipment | 1 |
| 2359 | 11098862GMTP | 2/09/2008 | GA shop | Man-Coolers | Machinery and equipment | 1 |
| 2360 | 11098863GMTP | 2/09/2008 | GA shop | Man-Coolers | Machinery and equipment | 1 |
| 2361 | 11098864GMTP | 2/09/2008 | GA shop | Man-Coolers | Machinery and equipment | 1 |
| 2362 | 11098865GMTP | 2/09/2008 | GA shop | Man-Coolers | Machinery and equipment | 1 |
| 2363 | 11098866GMTP | 2/09/2008 | GA shop | Man-Coolers | Machinery and equipment | 1 |
| 2364 | 11098867GMTP | 2/09/2008 | GA shop | Man-Coolers | Machinery and equipment | 1 |
| 2365 | 11098868GMTP | 2/09/2008 | GA shop | Man-Coolers | Machinery and equipment | 1 |
| 2366 | 11098869GMTP | 2/09/2008 | GA shop | Man-Coolers | Machinery and equipment | 1 |
| 2367 | 11098870GMTP | 2/09/2008 | GA shop | Man-Coolers | Machinery and equipment | 1 |
| 2368 | 11098871GMTP | 2/09/2008 | GA shop | Man-Coolers | Machinery and equipment | 1 |
| 2369 | 11098872GMTP | 2/09/2008 | GA shop | Man-Coolers | Machinery and equipment | 1 |
| 2370 | 11098873GMTP | 2/09/2008 | GA shop | Man-Coolers | Machinery and equipment | 1 |
| 2371 | 11098874GMTP | 2/09/2008 | GA shop | Man-Coolers | Machinery and equipment | 1 |
| 2372 | 11098875GMTP | 2/09/2008 | GA shop | Man-Coolers | Machinery and equipment | 1 |
| 2373 | 11098876GMTP | 2/09/2008 | GA shop | Man-Coolers | Machinery and equipment | 1 |
| 2374 | 11098877GMTP | 2/09/2008 | GA shop | Man-Coolers | Machinery and equipment | 1 |
| 2375 | 11098878GMTP | 2/09/2008 | GA shop | Man-Coolers | Machinery and equipment | 1 |
| 2376 | 11098879GMTP | 2/09/2008 | GA shop | Man-Coolers | Machinery and equipment | 1 |
| 2377 | 11098880GMTP | 2/09/2008 | GA shop | Man-Coolers | Machinery and equipment | 1 |
| 2378 | 11098881GMTP | 2/09/2008 | GA shop | Man-Coolers | Machinery and equipment | 1 |

Annexure A - Plant and Machinery

| S No | Client Asset Number | Acquisition Date (dd/mm/yyyy) | Location | Asset Description | Asset Class Description | Price (INR) |
|------|---------------------|-------------------------------|----------|-------------------|-------------------------|-------------|
| 2379 | 11098882GMTP | 2/09/2008 | GA shop | Man-Coolers | Machinery and equipment | 1 |
| 2380 | 11098883GMTP | 2/09/2008 | GA shop | Man-Coolers | Machinery and equipment | 1 |
| 2381 | 11098884GMTP | 2/09/2008 | GA shop | Man-Coolers | Machinery and equipment | 1 |
| 2382 | 11098885GMTP | 2/09/2008 | GA shop | Man-Coolers | Machinery and equipment | 1 |
| 2383 | 11098886GMTP | 2/09/2008 | GA shop | Man-Coolers | Machinery and equipment | 1 |
| 2384 | 11098887GMTP | 2/09/2008 | GA shop | Man-Coolers | Machinery and equipment | 1 |
| 2385 | 11098888GMTP | 2/09/2008 | GA shop | Man-Coolers | Machinery and equipment | 1 |
| 2386 | 11098889GMTP | 2/09/2008 | GA shop | Man-Coolers | Machinery and equipment | 1 |
| 2387 | 11098890GMTP | 2/09/2008 | GA shop | Man-Coolers | Machinery and equipment | 1 |
| 2388 | 11098891GMTP | 2/09/2008 | GA shop | Man-Coolers | Machinery and equipment | 1 |
| 2389 | 11098892GMTP | 2/09/2008 | GA shop | Man-Coolers | Machinery and equipment | 1 |
| 2390 | 11098893GMTP | 2/09/2008 | GA shop | Man-Coolers | Machinery and equipment | 1 |
| 2391 | 11098894GMTP | 2/09/2008 | GA shop | Man-Coolers | Machinery and equipment | 1 |
| 2392 | 11098895GMTP | 2/09/2008 | GA shop | Man-Coolers | Machinery and equipment | 1 |
| 2393 | 11098896GMTP | 2/09/2008 | GA shop | Man-Coolers | Machinery and equipment | 1 |
| 2394 | 11098897GMTP | 2/09/2008 | GA shop | Man-Coolers | Machinery and equipment | 1 |
| 2395 | 11098898GMTP | 2/09/2008 | GA shop | Man-Coolers | Machinery and equipment | 1 |
| 2396 | 11098899GMTP | 2/09/2008 | GA shop | Man-Coolers | Machinery and equipment | 1 |
| 2397 | 110988100GMTP | 2/09/2008 | GA shop | Man-Coolers | Machinery and equipment | 1 |
| 2398 | 110988101GMTP | 2/09/2008 | GA shop | Man-Coolers | Machinery and equipment | 1 |
| 2399 | 110988102GMTP | 2/09/2008 | GA shop | Man-Coolers | Machinery and equipment | 1 |
| 2400 | 110988103GMTP | 2/09/2008 | GA shop | Man-Coolers | Machinery and equipment | 1 |
| 2401 | 110988104GMTP | 2/09/2008 | GA shop | Man-Coolers | Machinery and equipment | 1 |
| 2402 | 110988105GMTP | 2/09/2008 | GA shop | Man-Coolers | Machinery and equipment | 1 |
| 2403 | 110988106GMTP | 2/09/2008 | GA shop | Man-Coolers | Machinery and equipment | 1 |
| 2404 | 110988107GMTP | 2/09/2008 | GA shop | Man-Coolers | Machinery and equipment | 1 |
| 2405 | 110988108GMTP | 2/09/2008 | GA shop | Man-Coolers | Machinery and equipment | 1 |
| 2406 | 110988109GMTP | 2/09/2008 | GA shop | Man-Coolers | Machinery and equipment | 1 |
| 2407 | 110988110GMTP | 2/09/2008 | GA shop | Man-Coolers | Machinery and equipment | 1 |
| 2408 | 110988111GMTP | 2/09/2008 | GA shop | Man-Coolers | Machinery and equipment | 1 |
| 2409 | 110988112GMTP | 2/09/2008 | GA shop | Man-Coolers | Machinery and equipment | 1 |
| 2410 | 110988113GMTP | 2/09/2008 | GA shop | Man-Coolers | Machinery and equipment | 1 |
| 2411 | 110988114GMTP | 2/09/2008 | GA shop | Man-Coolers | Machinery and equipment | 1 |
| 2412 | 110988115GMTP | 2/09/2008 | GA shop | Man-Coolers | Machinery and equipment | 1 |
| 2413 | 110988116GMTP | 2/09/2008 | GA shop | Man-Coolers | Machinery and equipment | 1 |
| 2414 | 110988117GMTP | 2/09/2008 | GA shop | Man-Coolers | Machinery and equipment | 1 |
| 2415 | 110988118GMTP | 2/09/2008 | GA shop | Man-Coolers | Machinery and equipment | 1 |
| 2416 | 110988119GMTP | 2/09/2008 | GA shop | Man-Coolers | Machinery and equipment | 1 |
| 2417 | 110988120GMTP | 2/09/2008 | GA shop | Man-Coolers | Machinery and equipment | 1 |
| 2418 | 110988121GMTP | 2/09/2008 | GA shop | Man-Coolers | Machinery and equipment | 1 |
| 2419 | 110988122GMTP | 2/09/2008 | GA shop | Man-Coolers | Machinery and equipment | 1 |

Annexure A - Plant and Machinery

| S No | Client Asset Number | Acquisition Date (dd/mm/yyyy) | Location | Asset Description | Asset Class Description | Price (INR) |
|------|---------------------|-------------------------------|------------|----------------------------------------|-------------------------|-------------|
| 2420 | 110988123GMTP | 2/09/2008 | GA shop | Man-Coolers | Machinery and equipment | 1 |
| 2421 | 110988124GMTP | 2/09/2008 | GA shop | Man-Coolers | Machinery and equipment | 1 |
| 2422 | 110988125GMTP | 2/09/2008 | GA shop | Man-Coolers | Machinery and equipment | 1 |
| 2423 | 110988126GMTP | 2/09/2008 | GA shop | Man-Coolers | Machinery and equipment | 1 |
| 2424 | 110988127GMTP | 2/09/2008 | GA shop | Man-Coolers | Machinery and equipment | 1 |
| 2425 | 110988128GMTP | 2/09/2008 | GA shop | Man-Coolers | Machinery and equipment | 1 |
| 2426 | 110988129GMTP | 2/09/2008 | GA shop | Man-Coolers | Machinery and equipment | 1 |
| 2427 | 110988130GMTP | 2/09/2008 | GA shop | Man-Coolers | Machinery and equipment | 1 |
| 2428 | 110988131GMTP | 2/09/2008 | GA shop | Man-Coolers | Machinery and equipment | 1 |
| 2429 | 1109910GMTP | 2/09/2008 | GA shop | Car washing system | Machinery and equipment | 1 |
| 2430 | 1109920GMTP | 2/09/2008 | GSC | Compressor | Machinery and equipment | 1 |
| 2431 | 1109940GMTP | 2/09/2008 | GA shop | Exhaust Duct | Machinery and equipment | 1 |
| 2432 | 1110020GMTP | 2/09/2008 | Paint shop | Gloss Meter | Machinery and equipment | 1 |
| 2433 | 1110030GMTP | 2/09/2008 | Paint shop | Coating Thickness Gauge. | Machinery and equipment | 1 |
| 2434 | 1110043GMTP | 2/09/2008 | GA shop | Adjustable and Digital Torque Wrenches | Machinery and equipment | 1 |
| 2435 | 1110044GMTP | 2/09/2008 | GA shop | Adjustable and Digital Torque Wrenches | Machinery and equipment | 1 |
| 2436 | 1110045GMTP | 2/09/2008 | GA shop | Adjustable and Digital Torque Wrenches | Machinery and equipment | 1 |
| 2437 | 1110059GMTP | 2/09/2008 | GA shop | Pneumatic tools for production line. | Machinery and equipment | 1 |
| 2438 | 11100510GMTP | 2/09/2008 | GA shop | Pneumatic tools for production line. | Machinery and equipment | 1 |
| 2439 | 11100511GMTP | 2/09/2008 | GA shop | Pneumatic tools for production line. | Machinery and equipment | 1 |
| 2440 | 11100512GMTP | 2/09/2008 | GA shop | Pneumatic tools for production line. | Machinery and equipment | 1 |
| 2441 | 11100513GMTP | 2/09/2008 | GA shop | Pneumatic tools for production line. | Machinery and equipment | 1 |
| 2442 | 11100514GMTP | 2/09/2008 | GA shop | Pneumatic tools for production line. | Machinery and equipment | 1 |
| 2443 | 11100515GMTP | 2/09/2008 | GA shop | Pneumatic tools for production line. | Machinery and equipment | 1 |
| 2444 | 11100516GMTP | 2/09/2008 | GA shop | Pneumatic tools for production line. | Machinery and equipment | 1 |
| 2445 | 11100517GMTP | 2/09/2008 | GA shop | Pneumatic tools for production line. | Machinery and equipment | 1 |
| 2446 | 11100518GMTP | 2/09/2008 | GA shop | Pneumatic tools for production line. | Machinery and equipment | 1 |
| 2447 | 11100519GMTP | 2/09/2008 | GA shop | Pneumatic tools for production line. | Machinery and equipment | 1 |
| 2448 | 11100520GMTP | 2/09/2008 | GA shop | Pneumatic tools for production line. | Machinery and equipment | 1 |
| 2449 | 11100521GMTP | 2/09/2008 | GA shop | Pneumatic tools for production line. | Machinery and equipment | 1 |
| 2450 | 11100522GMTP | 2/09/2008 | GA shop | Pneumatic tools for production line. | Machinery and equipment | 1 |
| 2451 | 11100524GMTP | 2/09/2008 | GA shop | Pneumatic tools for production line. | Machinery and equipment | 1 |
| 2452 | 11100525GMTP | 2/09/2008 | GA shop | Pneumatic tools for production line. | Machinery and equipment | 1 |
| 2453 | 11100526GMTP | 2/09/2008 | GA shop | Pneumatic tools for production line. | Machinery and equipment | 1 |
| 2454 | 11100527GMTP | 2/09/2008 | GA shop | Pneumatic tools for production line. | Machinery and equipment | 1 |
| 2455 | 11100528GMTP | 2/09/2008 | GA shop | Pneumatic tools for production line. | Machinery and equipment | 1 |
| 2456 | 11100529GMTP | 2/09/2008 | GA shop | Pneumatic tools for production line. | Machinery and equipment | 1 |
| 2457 | 11100530GMTP | 2/09/2008 | GA shop | Pneumatic tools for production line. | Machinery and equipment | 1 |
| 2458 | 11100531GMTP | 2/09/2008 | GA shop | Pneumatic tools for production line. | Machinery and equipment | 1 |
| 2459 | 11100532GMTP | 2/09/2008 | GA shop | Pneumatic tools for production line. | Machinery and equipment | 1 |
| 2460 | 11100533GMTP | 2/09/2008 | GA shop | Pneumatic tools for production line. | Machinery and equipment | 1 |

Annexure A - Plant and Machinery

| S No | Client Asset Number | Acquisition Date (dd/mm/yyyy) | Location | Asset Description | Asset Class Description | Price (INR) |
|------|---------------------|-------------------------------|----------|--------------------------------------|-------------------------|-------------|
| 2502 | 11100575GMTP | 2/09/2008 | GA shop | Penumatic tools for production line. | Machinery and equipment | 1 |
| 2503 | 11100576GMTP | 2/09/2008 | GA shop | Penumatic tools for production line. | Machinery and equipment | 1 |
| 2504 | 11100577GMTP | 2/09/2008 | GA shop | Penumatic tools for production line. | Machinery and equipment | 1 |
| 2505 | 11100578GMTP | 2/09/2008 | GA shop | Penumatic tools for production line. | Machinery and equipment | 1 |
| 2506 | 11100579GMTP | 2/09/2008 | GA shop | Penumatic tools for production line. | Machinery and equipment | 1 |
| 2507 | 11100580GMTP | 2/09/2008 | GA shop | Penumatic tools for production line. | Machinery and equipment | 1 |
| 2508 | 11100581GMTP | 2/09/2008 | GA shop | Penumatic tools for production line. | Machinery and equipment | 1 |
| 2509 | 11100582GMTP | 2/09/2008 | GA shop | Penumatic tools for production line. | Machinery and equipment | 1 |
| 2510 | 11100583GMTP | 2/09/2008 | GA shop | Penumatic tools for production line. | Machinery and equipment | 1 |
| 2511 | 11100584GMTP | 2/09/2008 | GA shop | Penumatic tools for production line. | Machinery and equipment | 1 |
| 2512 | 11100585GMTP | 2/09/2008 | GA shop | Penumatic tools for production line. | Machinery and equipment | 1 |
| 2513 | 11100586GMTP | 2/09/2008 | GA shop | Penumatic tools for production line. | Machinery and equipment | 1 |
| 2514 | 11100587GMTP | 2/09/2008 | GA shop | Penumatic tools for production line. | Machinery and equipment | 1 |
| 2515 | 11100588GMTP | 2/09/2008 | GA shop | Penumatic tools for production line. | Machinery and equipment | 1 |
| 2516 | 11100590GMTP | 2/09/2008 | GA shop | Penumatic tools for production line. | Machinery and equipment | 1 |
| 2517 | 11100591GMTP | 2/09/2008 | GA shop | Penumatic tools for production line. | Machinery and equipment | 1 |
| 2518 | 11100592GMTP | 2/09/2008 | GA shop | Penumatic tools for production line. | Machinery and equipment | 1 |
| 2519 | 11100595GMTP | 2/09/2008 | GA shop | Penumatic tools for production line. | Machinery and equipment | 1 |
| 2520 | 11100597GMTP | 2/09/2008 | GA shop | Penumatic tools for production line. | Machinery and equipment | 1 |
| 2521 | 11100598GMTP | 2/09/2008 | GA shop | Penumatic tools for production line. | Machinery and equipment | 1 |
| 2522 | 11100599GMTP | 2/09/2008 | GA shop | Penumatic tools for production line. | Machinery and equipment | 1 |
| 2523 | 111005100GMTP | 2/09/2008 | GA shop | Penumatic tools for production line. | Machinery and equipment | 1 |
| 2524 | 111005101GMTP | 2/09/2008 | GA shop | Penumatic tools for production line. | Machinery and equipment | 1 |
| 2525 | 111005103GMTP | 2/09/2008 | GA shop | Penumatic tools for production line. | Machinery and equipment | 1 |
| 2526 | 111005104GMTP | 2/09/2008 | GA shop | Penumatic tools for production line. | Machinery and equipment | 1 |
| 2527 | 111005105GMTP | 2/09/2008 | GA shop | Penumatic tools for production line. | Machinery and equipment | 1 |
| 2528 | 111005106GMTP | 2/09/2008 | GA shop | Penumatic tools for production line. | Machinery and equipment | 1 |
| 2529 | 111005107GMTP | 2/09/2008 | GA shop | Penumatic tools for production line. | Machinery and equipment | 1 |
| 2530 | 111005109GMTP | 2/09/2008 | GA shop | Penumatic tools for production line. | Machinery and equipment | 1 |
| 2531 | 111005110GMTP | 2/09/2008 | GA shop | Penumatic tools for production line. | Machinery and equipment | 1 |
| 2532 | 111005111GMTP | 2/09/2008 | GA shop | Penumatic tools for production line. | Machinery and equipment | 1 |
| 2533 | 111005112GMTP | 2/09/2008 | GA shop | Penumatic tools for production line. | Machinery and equipment | 1 |
| 2534 | 111005113GMTP | 2/09/2008 | GA shop | Penumatic tools for production line. | Machinery and equipment | 1 |
| 2535 | 111005114GMTP | 2/09/2008 | GA shop | Penumatic tools for production line. | Machinery and equipment | 1 |
| 2536 | 111005115GMTP | 2/09/2008 | GA shop | Penumatic tools for production line. | Machinery and equipment | 1 |
| 2537 | 111005116GMTP | 2/09/2008 | GA shop | Penumatic tools for production line. | Machinery and equipment | 1 |
| 2538 | 111005117GMTP | 2/09/2008 | GA shop | Penumatic tools for production line. | Machinery and equipment | 1 |
| 2539 | 111005118GMTP | 2/09/2008 | GA shop | Penumatic tools for production line. | Machinery and equipment | 1 |
| 2540 | 111005119GMTP | 2/09/2008 | GA shop | Penumatic tools for production line. | Machinery and equipment | 1 |
| 2541 | 111005120GMTP | 2/09/2008 | GA shop | Penumatic tools for production line. | Machinery and equipment | 1 |
| 2542 | 111005121GMTP | 2/09/2008 | GA shop | Penumatic tools for production line. | Machinery and equipment | 1 |

Annexure A - Plant and Machinery

| S No | Client Asset Number | Acquisition Date (dd/mm/yyyy) | Location | Asset Description | Asset Class Description | Price (INR) |
|------|---------------------|-------------------------------|----------|--------------------------------------|-------------------------|-------------|
| 2543 | 111005122GMTP | 2/09/2008 | GA shop | Penumatic tools for production line. | Machinery and equipment | 1 |
| 2544 | 111005123GMTP | 2/09/2008 | GA shop | Penumatic tools for production line. | Machinery and equipment | 1 |
| 2545 | 111005124GMTP | 2/09/2008 | GA shop | Penumatic tools for production line. | Machinery and equipment | 1 |
| 2546 | 111005125GMTP | 2/09/2008 | GA shop | Penumatic tools for production line. | Machinery and equipment | 1 |
| 2547 | 111005126GMTP | 2/09/2008 | GA shop | Penumatic tools for production line. | Machinery and equipment | 1 |
| 2548 | 111005127GMTP | 2/09/2008 | GA shop | Penumatic tools for production line. | Machinery and equipment | 1 |
| 2549 | 111005128GMTP | 2/09/2008 | GA shop | Penumatic tools for production line. | Machinery and equipment | 1 |
| 2550 | 111005129GMTP | 2/09/2008 | GA shop | Penumatic tools for production line. | Machinery and equipment | 1 |
| 2551 | 111005130GMTP | 2/09/2008 | GA shop | Penumatic tools for production line. | Machinery and equipment | 1 |
| 2552 | 111005131GMTP | 2/09/2008 | GA shop | Penumatic tools for production line. | Machinery and equipment | 1 |
| 2553 | 111005133GMTP | 2/09/2008 | GA shop | Penumatic tools for production line. | Machinery and equipment | 1 |
| 2554 | 111005134GMTP | 2/09/2008 | GA shop | Penumatic tools for production line. | Machinery and equipment | 1 |
| 2555 | 111005135GMTP | 2/09/2008 | GA shop | Penumatic tools for production line. | Machinery and equipment | 1 |
| 2556 | 111005136GMTP | 2/09/2008 | GA shop | Penumatic tools for production line. | Machinery and equipment | 1 |
| 2557 | 111005137GMTP | 2/09/2008 | GA shop | Penumatic tools for production line. | Machinery and equipment | 1 |
| 2558 | 111005138GMTP | 2/09/2008 | GA shop | Penumatic tools for production line. | Machinery and equipment | 1 |
| 2559 | 111005139GMTP | 2/09/2008 | GA shop | Penumatic tools for production line. | Machinery and equipment | 1 |
| 2560 | 111005140GMTP | 2/09/2008 | GA shop | Penumatic tools for production line. | Machinery and equipment | 1 |
| 2561 | 111005142GMTP | 2/09/2008 | GA shop | Penumatic tools for production line. | Machinery and equipment | 1 |
| 2562 | 111005143GMTP | 2/09/2008 | GA shop | Penumatic tools for production line. | Machinery and equipment | 1 |
| 2563 | 111005144GMTP | 2/09/2008 | GA shop | Penumatic tools for production line. | Machinery and equipment | 1 |
| 2564 | 111005145GMTP | 2/09/2008 | GA shop | Penumatic tools for production line. | Machinery and equipment | 1 |
| 2565 | 111005146GMTP | 2/09/2008 | GA shop | Penumatic tools for production line. | Machinery and equipment | 1 |
| 2566 | 111005147GMTP | 2/09/2008 | GA shop | Penumatic tools for production line. | Machinery and equipment | 1 |
| 2567 | 111005148GMTP | 2/09/2008 | GA shop | Penumatic tools for production line. | Machinery and equipment | 1 |
| 2568 | 111005149GMTP | 2/09/2008 | GA shop | Penumatic tools for production line. | Machinery and equipment | 1 |
| 2569 | 111005151GMTP | 2/09/2008 | GA shop | Penumatic tools for production line. | Machinery and equipment | 1 |
| 2570 | 111005152GMTP | 2/09/2008 | GA shop | Penumatic tools for production line. | Machinery and equipment | 1 |
| 2571 | 111005153GMTP | 2/09/2008 | GA shop | Penumatic tools for production line. | Machinery and equipment | 1 |
| 2572 | 111005154GMTP | 2/09/2008 | GA shop | Penumatic tools for production line. | Machinery and equipment | 1 |
| 2573 | 111005155GMTP | 2/09/2008 | GA shop | Penumatic tools for production line. | Machinery and equipment | 1 |
| 2574 | 111005156GMTP | 2/09/2008 | GA shop | Penumatic tools for production line. | Machinery and equipment | 1 |
| 2575 | 111005158GMTP | 2/09/2008 | GA shop | Penumatic tools for production line. | Machinery and equipment | 1 |
| 2576 | 111005159GMTP | 2/09/2008 | GA shop | Penumatic tools for production line. | Machinery and equipment | 1 |
| 2577 | 111005160GMTP | 2/09/2008 | GA shop | Penumatic tools for production line. | Machinery and equipment | 1 |
| 2578 | 111005161GMTP | 2/09/2008 | GA shop | Penumatic tools for production line. | Machinery and equipment | 1 |
| 2579 | 111005162GMTP | 2/09/2008 | GA shop | Penumatic tools for production line. | Machinery and equipment | 1 |
| 2580 | 111005163GMTP | 2/09/2008 | GA shop | Penumatic tools for production line. | Machinery and equipment | 1 |
| 2581 | 111005164GMTP | 2/09/2008 | GA shop | Penumatic tools for production line. | Machinery and equipment | 1 |
| 2582 | 1110060GMTP | 2/09/2008 | GA shop | Torque calibration unit- ACTA | Machinery and equipment | 1 |
| 2583 | 1110061GMTP | 2/09/2008 | GA shop | Torque calibration unit- ACTA | Machinery and equipment | 1 |

Annexure A - Plant and Machinery

| S No | Client Asset Number | Acquisition Date (dd/mm/yyyy) | Location | Asset Description | Asset Class Description | Price (INR) |
|------|---------------------|-------------------------------|-------------|----------------------------------------------|-------------------------|-------------|
| 2584 | 1110070GMTP | 2/09/2008 | GA shop | Tool Calibration unit Tranducers for GMI | Machinery and equipment | 1 |
| 2585 | 1110071GMTP | 2/09/2008 | GA shop | Tool Calibration unit Tranducers for GMI | Machinery and equipment | 1 |
| 2586 | 1110072GMTP | 2/09/2008 | GA shop | Tool Calibration unit Tranducers for GMI | Machinery and equipment | 1 |
| 2587 | 1110073GMTP | 2/09/2008 | GA shop | Tool Calibration unit Tranducers for GMI | Machinery and equipment | 1 |
| 2588 | 1110080GMTP | 2/09/2008 | GA shop | Battery Tools for Production line. | Machinery and equipment | 1 |
| 2589 | 11100810GMTP | 2/09/2008 | GA shop | Battery Tools for Production line. | Machinery and equipment | 1 |
| 2590 | 11100811GMTP | 2/09/2008 | GA shop | Battery Tools for Production line. | Machinery and equipment | 1 |
| 2591 | 11100812GMTP | 2/09/2008 | GA shop | Battery Tools for Production line. | Machinery and equipment | 1 |
| 2592 | 11100823GMTP | 2/09/2008 | GA shop | Battery Tools for Production line. | Machinery and equipment | 1 |
| 2593 | 11100824GMTP | 2/09/2008 | GA shop | Battery Tools for Production line. | Machinery and equipment | 1 |
| 2594 | 1110130GMTP | 2/09/2008 | GA shop | Andon System | Machinery and equipment | 1 |
| 2595 | 1110140GMTP | 2/09/2008 | WFG | Facilities for Petrol & Diesel (Fuel) System | Machinery and equipment | 1 |
| 2596 | 1110170GMTP | 2/09/2008 | Paint shop | 20 Ltr Sealer Dispensing unit- consoli | Machinery and equipment | 1 |
| 2597 | 1110200GMTP | 24/04/2008 | WFG | Nilfisk-Advance make Scrubber cum Drywer | Machinery and equipment | 1 |
| 2598 | 1110240GMTP | 2/09/2008 | Maintinance | Gas Cutter | Machinery and equipment | 1 |
| 2599 | 1110260GMTP | 2/09/2008 | Paint shop | M & E Equipment. | Machinery and equipment | 1 |
| 2600 | 1110270GMTP | 2/09/2008 | WFG | Vibration Analyser | Machinery and equipment | 1 |
| 2601 | 1110280GMTP | 2/09/2008 | Paint shop | Datapaq Oven Tracker XL system (12 | Machinery and equipment | 1 |
| 2602 | 1110300GMTP | 2/09/2008 | Body shop | Demag make Hoist DC- Pro - 2 - 250 H5 V1 | Machinery and equipment | 1 |
| 2603 | 1110310GMTP | 15/10/2008 | Paint shop | Solvent Distillation Unit | Machinery and equipment | 1 |
| 2604 | 1110320GMTP | 2/09/2008 | Paint shop | Besta make Air Distribution System alongwith | Machinery and equipment | 1 |
| 2605 | 1110330GMTP | 2/09/2008 | WFG | Kirloskar Make - 62.5 KVA DG Set | Machinery and equipment | 1 |
| 2606 | 1110340GMTP | 2/09/2008 | Paint shop | Graco Made Electrostatic Eqpt | Machinery and equipment | 1 |
| 2607 | 1110350GMTP | 2/09/2008 | Body shop | Gap & Flushness Gauge | Machinery and equipment | 1 |
| 2608 | 1110390GMTP | 2/09/2008 | Paint shop | Magnetic Module,Cap - 160 -270 Cum/hr | Machinery and equipment | 1 |
| 2609 | 1110400GMTP | 2/09/2008 | Paint shop | Magnetic Module,Cap - 25 -45 Cum/hr | Machinery and equipment | 1 |
| 2610 | 1110430GMTP | 25/11/2008 | Paint shop | Portable Air Blower | Machinery and equipment | 1 |
| 2611 | 1110440GMTP | 2/09/2008 | Body shop | Lathe Machine with accessories | Machinery and equipment | 1 |
| 2612 | 1110460GMTP | 2/09/2008 | Body shop | Radial Drilling Machine with Accessories | Machinery and equipment | 1 |
| 2613 | 1110480GMTP | 2/09/2008 | Body shop | Bench Drilling Machine with accesories | Machinery and equipment | 1 |
| 2614 | 1110490GMTP | 2/09/2008 | Body shop | Hydraulic Press with accessories | Machinery and equipment | 1 |
| 2615 | 1110500GMTP | 2/09/2008 | Body shop | Bench Grinder with accessories | Machinery and equipment | 1 |
| 2616 | 1110510GMTP | 2/09/2008 | Body shop | High Speed Cutting Machine (ChopSaw) | Machinery and equipment | 1 |
| 2617 | 1110520GMTP | 2/09/2008 | Quality | Two Post Lift | Machinery and equipment | 1 |
| 2618 | 1110540GMTP | 2/09/2008 | GA shop | Chasis Line Overhead Power & Free | Machinery and equipment | 1 |
| 2619 | 1110570GMTP | 2/09/2008 | WFG | MS Fabricated Scrap Collection Trolley | Machinery and equipment | 1 |
| 2620 | 1110580GMTP | 2/09/2008 | Body shop | K-Stud Machine M/C No 3481 | Machinery and equipment | 1 |
| 2621 | 1110590GMTP | 2/09/2008 | Body shop | MIG Welding M/C | Machinery and equipment | 1 |
| 2622 | 1110591GMTP | 2/09/2008 | Body shop | MIG Welding M/C | Machinery and equipment | 1 |
| 2623 | 1110592GMTP | 2/09/2008 | Body shop | MIG Welding M/C | Machinery and equipment | 1 |
| 2624 | 1110593GMTP | 2/09/2008 | Body shop | MIG Welding M/C | Machinery and equipment | 1 |

Annexure A - Plant and Machinery

| S No | Client Asset Number | Acquisition Date (dd/mm/yyyy) | Location | Asset Description | Asset Class Description | Price (INR) |
|------|---------------------|-------------------------------|------------|-----------------------------------------------|-------------------------|-------------|
| 2625 | 1110594GMTP | 2/09/2008 | Body shop | MIG Welding M/C | Machinery and equipment | 1 |
| 2626 | 1110595GMTP | 2/09/2008 | Body shop | MIG Welding M/C | Machinery and equipment | 1 |
| 2627 | 1110596GMTP | 2/09/2008 | Body shop | MIG Welding M/C | Machinery and equipment | 1 |
| 2628 | 1110610GMTP | 2/09/2008 | Body shop | Equipments for Body Shop | Machinery and equipment | 1 |
| 2629 | 1110620GMTP | 2/09/2008 | GSC | Compressor Air Points | Machinery and equipment | 1 |
| 2630 | 1110630GMTP | 2/09/2008 | GSC | Weighing M/C | Machinery and equipment | 1 |
| 2631 | 1110631GMTP | 2/09/2008 | GSC | Weighing M/C | Machinery and equipment | 1 |
| 2632 | 1110650GMTP | 25/09/2008 | GSC | Manual Stacker Model VXHS-1500/1600 | Machinery and equipment | 1 |
| 2633 | 1110651GMTP | 25/09/2008 | GSC | Manual Stacker Model VXHS-1500/1600 | Machinery and equipment | 1 |
| 2634 | 1110660GMTP | 2/09/2008 | Body shop | Weld Current Checker | Machinery and equipment | 1 |
| 2635 | 1110670GMTP | 22/07/2008 | Safety | Phillips Heartstart FR2+AED | Machinery and equipment | 1 |
| 2636 | 1110690GMTP | 20/09/2008 | Body shop | Force Gauge ,Model SP241 N,Make - Obara | Machinery and equipment | 1 |
| 2637 | 1110700GMTP | 2/09/2008 | WFG | Power Analyser Model:1735 Make: Fluke | Machinery and equipment | 1 |
| 2638 | 1110720GMTP | 2/09/2008 | GA shop | Chasis Line Overhead Power & Free | Machinery and equipment | 1 |
| 2639 | 1110730GMTP | 2/09/2008 | Paint shop | 1.25" Trizact Sander for Sanding | Machinery and equipment | 1 |
| 2640 | 1110740GMTP | 2/09/2008 | Paint shop | 3" Trizact Buffing Machine for Buffing | Machinery and equipment | 1 |
| 2641 | 1110750GMTP | 2/09/2008 | Paint shop | 5" Buffing machine for Buffing | Machinery and equipment | 1 |
| 2642 | 1110780GMTP | 2/09/2008 | GSC | Trolley for Spring-Coil, Front | Machinery and equipment | 1 |
| 2643 | 1113320GMTP | 2/09/2008 | GA shop | Work Station-5 : Elct. Harness & Hose Fitting | Machinery and equipment | 1 |
| 2644 | 1113330GMTP | 2/09/2008 | GA shop | Work Station-5 : Elct. Harness & Hose Fitting | Machinery and equipment | 1 |
| 2645 | 1113340GMTP | 2/09/2008 | GA shop | Work Station-5 : Elct. Harness & Hose Fitting | Machinery and equipment | 1 |
| 2646 | 1113350GMTP | 2/09/2008 | GA shop | Work Station-1 : Nut & Bolt fittment-Jig | Machinery and equipment | 1 |
| 2647 | 1113360GMTP | 2/09/2008 | GA shop | Work Station-1 : Nut & Bolt fittment-Jig | Machinery and equipment | 1 |
| 2648 | 1113370GMTP | 2/09/2008 | GA shop | Work Station-1 : Nut & Bolt fittment-Jig | Machinery and equipment | 1 |
| 2649 | 1113380GMTP | 2/09/2008 | GA shop | Work Station-2 : Screw & Screw Clip fittment- | Machinery and equipment | 1 |
| 2650 | 1113390GMTP | 2/09/2008 | GA shop | Work Station-2 : Screw & Screw Clip fittment- | Machinery and equipment | 1 |
| 2651 | 1113400GMTP | 2/09/2008 | GA shop | Work Station-6 : Lable positioning. (DOOR)- | Machinery and equipment | 1 |
| 2652 | 1113410GMTP | 2/09/2008 | GA shop | Work Station-7 :Tightening of Nut & Bolts-Jig | Machinery and equipment | 1 |
| 2653 | 1113420GMTP | 2/09/2008 | GA shop | Work Station-4 : Grommet Fittment-Jig | Machinery and equipment | 1 |
| 2654 | 1113460GMTP | 2/09/2008 | GA shop | Work Station - 2 : Headlamp Aiming-Jig | Machinery and equipment | 1 |
| 2655 | 1114120GMTP | 2/09/2008 | GSC | Trolley for REINF A-FRONT PILLAR | Machinery and equipment | 1 |
| 2656 | 1114130GMTP | 2/09/2008 | GSC | Trolley for REINF A-FRONT PILLAR | Machinery and equipment | 1 |
| 2657 | 1114140GMTP | 2/09/2008 | GSC | Trolley for REINF A-FRONT PILLAR | Machinery and equipment | 1 |
| 2658 | 1114150GMTP | 2/09/2008 | GSC | Trolley for REINF A-FRONT PILLAR | Machinery and equipment | 1 |
| 2659 | 1114160GMTP | 2/09/2008 | GSC | Trolley for Headlining A | Machinery and equipment | 1 |
| 2660 | 1114170GMTP | 2/09/2008 | GSC | Trolley for Headlining A | Machinery and equipment | 1 |
| 2661 | 1114180GMTP | 2/09/2008 | GSC | Trolley for Headlining A | Machinery and equipment | 1 |
| 2662 | 1114190GMTP | 2/09/2008 | GSC | Trolley for Headlining A | Machinery and equipment | 1 |
| 2663 | 1114320GMTP | 2/09/2008 | Paint shop | BYK-Gardner Micro-Tri-Gloss | Machinery and equipment | 1 |
| 2664 | 1114360GMTP | 2/09/2008 | Paint shop | DFT Meter BYKO Test 8500 | Machinery and equipment | 1 |
| 2665 | 1114380GMTP | 2/09/2008 | Paint shop | BYK-Gardner Wave-Scan Dual | Machinery and equipment | 1 |

Annexure A - Plant and Machinery

| S No | Client Asset Number | Acquisition Date (dd/mm/yyyy) | Location | Asset Description | Asset Class Description | Price (INR) |
|------|---------------------|-------------------------------|------------|----------------------------------------------|-------------------------|-------------|
| 2666 | 1114390GMTP | 2/09/2008 | Paint shop | BYK-Gardner Wave-Scan Dual | Machinery and equipment | 1 |
| 2667 | 1114400GMTP | 2/09/2008 | GPS | Precision Automation make rails & electrical | Machinery and equipment | 1 |
| 2668 | 1114410GMTP | 2/09/2008 | GSC | Pallet Racking System 28 Section | Machinery and equipment | 1 |
| 2669 | 1114420GMTP | 2/09/2008 | GSC | Pallet Racking System 12 Sections | Machinery and equipment | 1 |
| 2670 | 1114430GMTP | 2/09/2008 | GSC | Jotruck Electric-2Ton-FWHFB-1400 | Machinery and equipment | 1 |
| 2671 | 1114440GMTP | 2/09/2008 | GSC | Jotruck Electric-2Ton-FWHFB-1400 | Machinery and equipment | 1 |
| 2672 | 1114450GMTP | 2/09/2008 | GSC | Jotruck Electric-2Ton-FWHFB-1400 | Machinery and equipment | 1 |
| 2673 | 1114460GMTP | 2/09/2008 | Quality | Mitutoyo Make Hardness Tester - HR 522 | Machinery and equipment | 1 |
| 2674 | 1114470GMTP | 2/09/2008 | GPS | Mitutoyo Make Height Gauge - LH 600 CG | Machinery and equipment | 1 |
| 2675 | 1114480GMTP | 2/09/2008 | GPS | Mitutoyo Make Profile Projector -PH3515F | Machinery and equipment | 1 |
| 2676 | 11144530GMTP | 2/09/2008 | GSC | Trolley for PANEL-SIDE, OUTER 96599827 | Machinery and equipment | 1 |
| 2677 | 1114540GMTP | 2/09/2008 | GSC | Trolley for PANEL-SIDE, OUTER 96599827 | Machinery and equipment | 1 |
| 2678 | 1114550GMTP | 2/09/2008 | GSC | Trolley for PANEL-SIDE, OUTER 96599823 | Machinery and equipment | 1 |
| 2679 | 1114560GMTP | 2/09/2008 | GSC | Trolley for PANEL-SIDE, OUTER 96599823 | Machinery and equipment | 1 |
| 2680 | 1114570GMTP | 2/09/2008 | GSC | Trolley for PANEL A-FLOOR, FRONT | Machinery and equipment | 1 |
| 2681 | 1114580GMTP | 2/09/2008 | GSC | Trolley for PANEL A-FLOOR, FRONT | Machinery and equipment | 1 |
| 2682 | 1114690GMTP | 2/09/2008 | Paint shop | Conventional Gravity Feed Gun | Machinery and equipment | 1 |
| 2683 | 1114700GMTP | 2/09/2008 | Paint shop | Conventional Gravity Feed Gun | Machinery and equipment | 1 |
| 2684 | 1114710GMTP | 2/09/2008 | Paint shop | Conventional Gravity Feed Gun | Machinery and equipment | 1 |
| 2685 | 1114720GMTP | 2/09/2008 | Paint shop | Conventional Gravity Feed Gun | Machinery and equipment | 1 |
| 2686 | 1114730GMTP | 2/09/2008 | Paint shop | Conventional Gravity Feed Gun | Machinery and equipment | 1 |
| 2687 | 1114740GMTP | 2/09/2008 | Paint shop | Conventional Gravity Feed Gun | Machinery and equipment | 1 |
| 2688 | 1114750GMTP | 2/09/2008 | Paint shop | Conventional Gravity Feed Gun | Machinery and equipment | 1 |
| 2689 | 1114760GMTP | 2/09/2008 | Paint shop | Conventional Gravity Feed Gun | Machinery and equipment | 1 |
| 2690 | 1114770GMTP | 2/09/2008 | Paint shop | Conventional Gravity Feed Gun | Machinery and equipment | 1 |
| 2691 | 1114780GMTP | 2/09/2008 | Paint shop | Conventional Gravity Feed Gun | Machinery and equipment | 1 |
| 2692 | 1114790GMTP | 2/09/2008 | Paint shop | Conventional Gravity Feed Gun | Machinery and equipment | 1 |
| 2693 | 1114800GMTP | 2/09/2008 | Paint shop | Conventional Gravity Feed Gun | Machinery and equipment | 1 |
| 2694 | 1114810GMTP | 2/09/2008 | Paint shop | Conventional Gravity Feed Gun | Machinery and equipment | 1 |
| 2695 | 1114820GMTP | 2/09/2008 | Paint shop | Conventional Gravity Feed Gun | Machinery and equipment | 1 |
| 2696 | 1114830GMTP | 2/09/2008 | Paint shop | Conventional Gravity Feed Gun | Machinery and equipment | 1 |
| 2697 | 1114840GMTP | 2/09/2008 | Paint shop | Conventional Gravity Feed Gun | Machinery and equipment | 1 |
| 2698 | 1114850GMTP | 2/09/2008 | Paint shop | Conventional Gravity Feed Gun | Machinery and equipment | 1 |
| 2699 | 1114860GMTP | 2/09/2008 | Paint shop | Conventional Gravity Feed Gun | Machinery and equipment | 1 |
| 2700 | 1114870GMTP | 2/09/2008 | Paint shop | Conventional Gravity Feed Gun | Machinery and equipment | 1 |
| 2701 | 1114880GMTP | 2/09/2008 | Paint shop | Conventional Gravity Feed Gun | Machinery and equipment | 1 |
| 2702 | 1114890GMTP | 2/09/2008 | Paint shop | Conventional Gravity Feed Gun | Machinery and equipment | 1 |
| 2703 | 1114900GMTP | 2/09/2008 | Paint shop | Conventional Gravity Feed Gun | Machinery and equipment | 1 |
| 2704 | 1114910GMTP | 2/09/2008 | Paint shop | Conventional Gravity Feed Gun | Machinery and equipment | 1 |
| 2705 | 1114920GMTP | 2/09/2008 | Paint shop | Conventional Gravity Feed Gun | Machinery and equipment | 1 |
| 2706 | 1114930GMTP | 2/09/2008 | Paint shop | Conventional Gravity Feed Gun | Machinery and equipment | 1 |

Annexure A - Plant and Machinery

| S No | Client Asset Number | Acquisition Date (dd/mm/yyyy) | Location | Asset Description | Asset Class Description | Price (INR) |
|------|---------------------|-------------------------------|------------|--------------------------------------|-------------------------|-------------|
| 2707 | 1114940GMTP | 2/09/2008 | Paint shop | Conventional Gravity Feed Gun | Machinery and equipment | 1 |
| 2708 | 1114950GMTP | 2/09/2008 | Paint shop | Conventional Gravity Feed Gun | Machinery and equipment | 1 |
| 2709 | 1114960GMTP | 2/09/2008 | Paint shop | Conventional Gravity Feed Gun | Machinery and equipment | 1 |
| 2710 | 1114970GMTP | 2/09/2008 | Paint shop | Conventional Gravity Feed Gun | Machinery and equipment | 1 |
| 2711 | 1114980GMTP | 2/09/2008 | Paint shop | Conventional Gravity Feed Gun | Machinery and equipment | 1 |
| 2712 | 1114990GMTP | 2/09/2008 | Paint shop | Conventional Gravity Feed Gun | Machinery and equipment | 1 |
| 2713 | 1115000GMTP | 2/09/2008 | Paint shop | Conventional Gravity Feed Gun | Machinery and equipment | 1 |
| 2714 | 1115010GMTP | 2/09/2008 | Paint shop | Conventional Suction Feed Gun | Machinery and equipment | 1 |
| 2715 | 1115020GMTP | 2/09/2008 | Paint shop | Conventional Suction Feed Gun | Machinery and equipment | 1 |
| 2716 | 1115030GMTP | 2/09/2008 | Paint shop | Conventional Suction Feed Gun | Machinery and equipment | 1 |
| 2717 | 1115040GMTP | 2/09/2008 | Paint shop | Conventional Suction Feed Gun | Machinery and equipment | 1 |
| 2718 | 1115050GMTP | 2/09/2008 | Paint shop | Conventional Suction Feed Gun | Machinery and equipment | 1 |
| 2719 | 1115060GMTP | 2/09/2008 | Paint shop | Conventional Suction Feed Gun | Machinery and equipment | 1 |
| 2720 | 1115070GMTP | 2/09/2008 | Paint shop | Conventional Suction Feed Gun | Machinery and equipment | 1 |
| 2721 | 1115080GMTP | 2/09/2008 | Paint shop | Conventional Suction Feed Gun | Machinery and equipment | 1 |
| 2722 | 1115090GMTP | 2/09/2008 | Paint shop | Conventional Suction Feed Gun | Machinery and equipment | 1 |
| 2723 | 1115100GMTP | 2/09/2008 | Paint shop | Conventional Suction Feed Gun | Machinery and equipment | 1 |
| 2724 | 1115110GMTP | 2/09/2008 | Paint shop | Gravity Feed Miniature Gun | Machinery and equipment | 1 |
| 2725 | 1115120GMTP | 2/09/2008 | Paint shop | Gravity Feed Miniature Gun | Machinery and equipment | 1 |
| 2726 | 1115130GMTP | 2/09/2008 | Paint shop | Gravity Feed Miniature Gun | Machinery and equipment | 1 |
| 2727 | 1115140GMTP | 2/09/2008 | Paint shop | Gravity Feed Miniature Gun | Machinery and equipment | 1 |
| 2728 | 1115150GMTP | 2/09/2008 | Paint shop | Gravity Feed Miniature Gun | Machinery and equipment | 1 |
| 2729 | 1115160GMTP | 2/09/2008 | Paint shop | Gravity Feed Miniature Gun | Machinery and equipment | 1 |
| 2730 | 1115170GMTP | 17/04/2007 | Body shop | Projection Welding Machine | Machinery and equipment | 1 |
| 2731 | 1115180GMTP | 17/04/2007 | Body shop | Sealer Pumps | Machinery and equipment | 1 |
| 2732 | 1115190GMTP | 17/04/2007 | Body shop | Sealer Pumps | Machinery and equipment | 1 |
| 2733 | 1115200GMTP | 17/04/2007 | Body shop | Sealer Pumps | Machinery and equipment | 1 |
| 2734 | 1115230GMTP | 17/04/2007 | Paint shop | Sealer Pumps | Machinery and equipment | 1 |
| 2735 | 1115260GMTP | 17/04/2007 | Body shop | TR/TC with Display Pendant & CC with | Machinery and equipment | 1 |
| 2736 | 1115270GMTP | 17/04/2007 | Body shop | TR/TC with Display Pendant & CC with | Machinery and equipment | 1 |
| 2737 | 1115280GMTP | 17/04/2007 | Body shop | TR/TC with Display Pendant & CC with | Machinery and equipment | 1 |
| 2738 | 1115290GMTP | 17/04/2007 | Body shop | TR/TC with Display Pendant & CC with | Machinery and equipment | 1 |
| 2739 | 1115300GMTP | 17/04/2007 | Body shop | TR/TC with Display Pendant & CC with | Machinery and equipment | 1 |
| 2740 | 1115310GMTP | 17/04/2007 | Body shop | TR/TC with Display Pendant & CC with | Machinery and equipment | 1 |
| 2741 | 1115320GMTP | 17/04/2007 | Body shop | TR/TC with Display Pendant & CC with | Machinery and equipment | 1 |
| 2742 | 1115330GMTP | 17/04/2007 | Body shop | TR/TC with Display Pendant & CC with | Machinery and equipment | 1 |
| 2743 | 1115340GMTP | 17/04/2007 | Body shop | TR/TC with Display Pendant & CC with | Machinery and equipment | 1 |
| 2744 | 1115350GMTP | 17/04/2007 | Body shop | TR/TC with Display Pendant & CC with | Machinery and equipment | 1 |
| 2745 | 1115360GMTP | 17/04/2007 | Body shop | TR/TC with Display Pendant & CC with | Machinery and equipment | 1 |
| 2746 | 1115370GMTP | 17/04/2007 | Body shop | TR/TC with Display Pendant & CC with | Machinery and equipment | 1 |
| 2747 | 1115380GMTP | 17/04/2007 | Body shop | TR/TC with Display Pendant & CC with | Machinery and equipment | 1 |

Annexure A - Plant and Machinery

| S No | Client Asset Number | Acquisition Date (dd/mm/yyyy) | Location | Asset Description | Asset Class Description | Price (INR) |
|------|---------------------|-------------------------------|-----------|----------------------------------------|-------------------------|-------------|
| 2748 | 1115390GMTP | 17/04/2007 | Body shop | TR/TC with Display Pendant & CC with | Machinery and equipment | 1 |
| 2749 | 1115400GMTP | 17/04/2007 | Body shop | TR/TC with Display Pendant & CC with | Machinery and equipment | 1 |
| 2750 | 1115410GMTP | 17/04/2007 | Body shop | TR/TC with Display Pendant & CC with | Machinery and equipment | 1 |
| 2751 | 1115420GMTP | 17/04/2007 | Body shop | TR/TC with Display Pendant & CC with | Machinery and equipment | 1 |
| 2752 | 1115430GMTP | 17/04/2007 | Body shop | TR/TC with Display Pendant & CC with | Machinery and equipment | 1 |
| 2753 | 1115440GMTP | 17/04/2007 | Body shop | TR/TC with Display Pendant & CC with | Machinery and equipment | 1 |
| 2754 | 1115450GMTP | 17/04/2007 | Body shop | TR/TC with Display Pendant & CC with | Machinery and equipment | 1 |
| 2755 | 1115460GMTP | 17/04/2007 | Body shop | TR/TC with Display Pendant & CC with | Machinery and equipment | 1 |
| 2756 | 1115470GMTP | 17/04/2007 | Body shop | Spot Weld Gun Systems with accessories | Machinery and equipment | 1 |
| 2757 | 1115480GMTP | 17/04/2007 | Body shop | Spot Weld Gun Systems with accessories | Machinery and equipment | 1 |
| 2758 | 1115490GMTP | 17/04/2007 | Body shop | Spot Weld Gun Systems with accessories | Machinery and equipment | 1 |
| 2759 | 1115500GMTP | 17/04/2007 | Body shop | Spot Weld Gun Systems with accessories | Machinery and equipment | 1 |
| 2760 | 1115510GMTP | 17/04/2007 | Body shop | Spot Weld Gun Systems with accessories | Machinery and equipment | 1 |
| 2761 | 1115520GMTP | 17/04/2007 | Body shop | Spot Weld Gun Systems with accessories | Machinery and equipment | 1 |
| 2762 | 1115530GMTP | 17/04/2007 | Body shop | Spot Weld Gun Systems with accessories | Machinery and equipment | 1 |
| 2763 | 1115540GMTP | 17/04/2007 | Body shop | Spot Weld Gun Systems with accessories | Machinery and equipment | 1 |
| 2764 | 1115550GMTP | 17/04/2007 | Body shop | Spot Weld Gun Systems with accessories | Machinery and equipment | 1 |
| 2765 | 1115560GMTP | 17/04/2007 | Body shop | Spot Weld Gun Systems with accessories | Machinery and equipment | 1 |
| 2766 | 1115570GMTP | 17/04/2007 | Body shop | Spot Weld Gun Systems with accessories | Machinery and equipment | 1 |
| 2767 | 1115580GMTP | 17/04/2007 | Body shop | Spot Weld Gun Systems with accessories | Machinery and equipment | 1 |
| 2768 | 1115590GMTP | 17/04/2007 | Body shop | Spot Weld Gun Systems with accessories | Machinery and equipment | 1 |
| 2769 | 1115600GMTP | 17/04/2007 | Body shop | Spot Weld Gun Systems with accessories | Machinery and equipment | 1 |
| 2770 | 1115610GMTP | 17/04/2007 | Body shop | Spot Weld Gun Systems with accessories | Machinery and equipment | 1 |
| 2771 | 1115620GMTP | 17/04/2007 | Body shop | Spot Weld Gun Systems with accessories | Machinery and equipment | 1 |
| 2772 | 1115630GMTP | 17/04/2007 | Body shop | Spot Weld Gun Systems with accessories | Machinery and equipment | 1 |
| 2773 | 1115640GMTP | 17/04/2007 | Body shop | Spot Weld Gun Systems with accessories | Machinery and equipment | 1 |
| 2774 | 1115650GMTP | 17/04/2007 | Body shop | Spot Weld Gun Systems with accessories | Machinery and equipment | 1 |
| 2775 | 1115660GMTP | 17/04/2007 | Body shop | Spot Weld Gun Systems with accessories | Machinery and equipment | 1 |
| 2776 | 1115670GMTP | 17/04/2007 | Body shop | Spot Weld Gun Systems with accessories | Machinery and equipment | 1 |
| 2777 | 1115680GMTP | 17/04/2007 | Body shop | Spot Weld Gun Systems with accessories | Machinery and equipment | 1 |
| 2778 | 1115690GMTP | 17/04/2007 | Body shop | Spot Weld Gun Systems with accessories | Machinery and equipment | 1 |
| 2779 | 1115700GMTP | 17/04/2007 | Body shop | Spot Weld Gun Systems with accessories | Machinery and equipment | 1 |
| 2780 | 1115710GMTP | 17/04/2007 | Body shop | Spot Weld Gun Systems with accessories | Machinery and equipment | 1 |
| 2781 | 1115720GMTP | 17/04/2007 | Body shop | Spot Weld Gun Systems with accessories | Machinery and equipment | 1 |
| 2782 | 1115730GMTP | 17/04/2007 | Body shop | Spot Weld Gun Systems with accessories | Machinery and equipment | 1 |
| 2783 | 1115740GMTP | 17/04/2007 | Body shop | Spot Weld Gun Systems with accessories | Machinery and equipment | 1 |
| 2784 | 1115750GMTP | 17/04/2007 | Body shop | Spot Weld Gun Systems with accessories | Machinery and equipment | 1 |
| 2785 | 1115760GMTP | 17/04/2007 | Body shop | Spot Weld Gun Systems with accessories | Machinery and equipment | 1 |
| 2786 | 1115770GMTP | 17/04/2007 | Body shop | Spot Weld Gun Systems with accessories | Machinery and equipment | 1 |
| 2787 | 1116190GMTP | 2/09/2008 | GSC | Trolley for Pedal Unit | Machinery and equipment | 1 |
| 2788 | 1116210GMTP | 2/09/2008 | GSC | Trolley for Handle A Tailgate | Machinery and equipment | 1 |

Annexure A - Plant and Machinery

| S No | Client Asset Number | Acquisition Date (dd/mm/yyyy) | Location | Asset Description | Asset Class Description | Price (INR) |
|------|---------------------|-------------------------------|-------------|--------------------------------------------|-------------------------|-------------|
| 2789 | 1116220GMTP | 2/09/2008 | GSC | Trolley for Handle A Tailgate | Machinery and equipment | 1 |
| 2790 | 1116230GMTP | 2/09/2008 | GSC | Trolley for Handle A Tailgate | Machinery and equipment | 1 |
| 2791 | 1116240GMTP | 2/09/2008 | GSC | Trolley for Handle A Tailgate | Machinery and equipment | 1 |
| 2792 | 1136870GMTP | 27/04/2009 | Body shop | Tool for BKT add on GEO Station of Panel | Machinery and equipment | 1 |
| 2793 | 1136950GMTP | 27/04/2009 | WFG | Fire System - LPG Station | Machinery and equipment | 1 |
| 2794 | 1139570GMTP | 1/06/2009 | Maintinance | Devicet Net Meter, Model # DN - MTR Kit, | Machinery and equipment | 1 |
| 2795 | 1139590GMTP | 5/01/2009 | Paint shop | Primer Operation | Machinery and equipment | 1 |
| 2796 | 1139610GMTP | 5/01/2009 | Paint shop | Topcoat Operation / Robots / Eco-Blower / | Machinery and equipment | 1 |
| 2797 | 1139620GMTP | 5/01/2009 | Paint shop | Topcoat oven system | Machinery and equipment | 1 |
| 2798 | 1139660GMTP | 11/05/2009 | WFG | Hot Water Generator-ATHM-02-LPG Fire | Machinery and equipment | 1 |
| 2799 | 1139690GMTP | 28/08/2009 | WFG | Natural Gas LPG System | Machinery and equipment | 1 |
| 2800 | 1139700GMTP | 28/08/2009 | WFG | LPG Yard | Machinery and equipment | 1 |
| 2801 | 1139740GMTP | 26/09/2009 | WFG | 110231-UTILITY PIPING SYSTEM- | Machinery and equipment | 1 |
| 2802 | 1139760GMTP | 26/09/2009 | WFG | HVAC IN GA SHOP | Machinery and equipment | 1 |
| 2803 | 1139770GMTP | 26/09/2009 | WFG | Air Conditioners - Warraty/Dealer Workshop | Machinery and equipment | 1 |
| 2804 | 1139780GMTP | 26/09/2009 | WFG | Compressed Air line | Machinery and equipment | 1 |
| 2805 | 1139790GMTP | 26/09/2009 | WFG | Wall Fans-Warraty Room | Machinery and equipment | 1 |
| 2806 | 1139800GMTP | 27/04/2009 | WFG | Auto LPG Facility | Machinery and equipment | 1 |
| 2807 | 1139850GMTP | 1/01/2009 | Paint shop | Paint Shop Floor Skid Conveyor | Machinery and equipment | 1 |
| 2808 | 1139920GMTP | 23/03/2009 | Paint shop | 110006-ELPO Sand Operation | Machinery and equipment | 1 |
| 2809 | 1139930GMTP | 23/03/2009 | Paint shop | 110007-Underbody Sealer Operation | Machinery and equipment | 1 |
| 2810 | 1139940GMTP | 23/03/2009 | Paint shop | 110008-Manual Sealer Operation | Machinery and equipment | 1 |
| 2811 | 1139970GMTP | 23/03/2009 | Paint shop | 110011-Moist Sand Operation | Machinery and equipment | 1 |
| 2812 | 1140000GMTP | 23/03/2009 | Paint shop | 110014-Clean room | Machinery and equipment | 1 |
| 2813 | 1140010GMTP | 23/03/2009 | Paint shop | 110015-Final Review Operation | Machinery and equipment | 1 |
| 2814 | 1140020GMTP | 23/03/2009 | Paint shop | 110016-Reprocess Operation | Machinery and equipment | 1 |
| 2815 | 1140040GMTP | 23/03/2009 | Paint shop | 110018-PMC/ANDON/AVI | Machinery and equipment | 1 |
| 2816 | 1140120GMTP | 23/03/2009 | Paint shop | 110008-Manual Sealer Operation | Machinery and equipment | 1 |
| 2817 | 1140150GMTP | 23/03/2009 | Paint shop | 110011-Moist Sand Operation | Machinery and equipment | 1 |
| 2818 | 1140200GMTP | 23/03/2009 | Paint shop | 110016-Reprocess Operation | Machinery and equipment | 1 |
| 2819 | 1140600GMTP | 27/04/2009 | Body shop | Structural Extension for Body In White | Machinery and equipment | 1 |
| 2820 | 1140760GMTP | 20/08/2009 | GA shop | NGFTT's Flashing Tool's with accessories | Machinery and equipment | 1 |
| 2821 | 1140770GMTP | 20/08/2009 | GA shop | NGFTT's Flashing Tool's with accessories | Machinery and equipment | 1 |
| 2822 | 1140780GMTP | 20/08/2009 | GA shop | NGFTT's Flashing Tool's with accessories | Machinery and equipment | 1 |
| 2823 | 1140790GMTP | 20/08/2009 | GA shop | NGFTT's Flashing Tool's with accessories | Machinery and equipment | 1 |
| 2824 | 1140800GMTP | 20/08/2009 | GA shop | NGFTT's Flashing Tool's with accessories | Machinery and equipment | 1 |
| 2825 | 1140820GMTP | 5/01/2009 | GA shop | Body/Paint & GA Shop Conveyors | Machinery and equipment | 1 |
| 2826 | 1140910GMTP | 20/08/2009 | GA shop | Modification to AGV | Machinery and equipment | 1 |
| 2827 | 1140940GMTP | 21/11/2009 | GA shop | Modification to Shower Tester | Machinery and equipment | 1 |
| 2828 | 1141170GMTP | 5/01/2009 | Body shop | VIN Scribing System with accessories | Machinery and equipment | 1 |
| 2829 | 1141230GMTP | 5/01/2009 | WFG | Heating, Ventilation & Air Conditioning | Machinery and equipment | 1 |

Annexure A - Plant and Machinery

| S No | Client Asset Number | Acquisition Date (dd/mm/yyyy) | Location | Asset Description | Asset Class Description | Price (INR) |
|------|---------------------|-------------------------------|-----------------|---------------------------------------------|-------------------------|-------------|
| 2830 | 1141240GMP | 5/01/2009 | GSC | Vidmar Part Storage Cabinets | Machinery and equipment | 1 |
| 2831 | 1141250GMP | 26/09/2009 | WFG | Piping & Fire Protection System | Machinery and equipment | 1 |
| 2832 | 1141260GMP | 6/01/2009 | GSC | Trolleys/Dolleys/Storage Racks | Machinery and equipment | 1 |
| 2833 | 1141280GMP | 17/04/2009 | GSC | Trolleys/Pallet Racks | Machinery and equipment | 1 |
| 2834 | 1141290GMP | 18/05/2009 | GSC | Trolleys/Dolleys/Storage Racks | Machinery and equipment | 1 |
| 2835 | 1141310GMP | 1/08/2009 | GSC | Dolleys | Machinery and equipment | 1 |
| 2836 | 1141320GMP | 1/09/2009 | GSC | Dolleys | Machinery and equipment | 1 |
| 2837 | 1141350GMP | 5/01/2009 | Maintinance | 111013-Andon System | Machinery and equipment | 1 |
| 2838 | 1141410GMP | 27/04/2009 | Training center | Fuel Injector Cleaner | Machinery and equipment | 1 |
| 2839 | 1141440GMP | 27/04/2009 | Training center | Hydraulic Trolley Jack | Machinery and equipment | 1 |
| 2840 | 1141560GMP | 27/04/2009 | Training center | Electro Mechanical 02 Post Lift | Machinery and equipment | 1 |
| 2841 | 1141570GMP | 27/04/2009 | Training center | Head Lamp Aligner | Machinery and equipment | 1 |
| 2842 | 1141610GMP | 27/04/2009 | Training center | Wheel Balancer | Machinery and equipment | 1 |
| 2843 | 1141620GMP | 28/02/2009 | WFG | Under Slung Crane for GA & Body Shop | Machinery and equipment | 1 |
| 2844 | 1141660GMP | 9/02/2009 | Paint shop | Painting System with 2 Gun drops & | Machinery and equipment | 1 |
| 2845 | 1141670GMP | 5/01/2009 | GA shop | Wax Mixing Unit | Machinery and equipment | 1 |
| 2846 | 1141690GMP | 5/01/2009 | Paint shop | Tripod-Safety Equipment | Machinery and equipment | 1 |
| 2847 | 1141750GMP | 20/11/2009 | Paint shop | Stefab Washer Extractor | Machinery and equipment | 1 |
| 2848 | 1141760GMP | 20/11/2009 | Paint shop | Stefab Drying Tumbler, 15 Kg. Capacity, | Machinery and equipment | 1 |
| 2849 | 1141780GMP | 5/01/2009 | Body shop | Megger 2 KV - Model - B500K, MOTWANE. | Machinery and equipment | 1 |
| 2850 | 1141810GMP | 27/04/2009 | Training center | BRAKE BLEEDING MACHINE | Machinery and equipment | 1 |
| 2851 | 1141820GMP | 27/04/2009 | Training center | HYDRAULIC PRESS (10 tonne) | Machinery and equipment | 1 |
| 2852 | 1141830GMP | 27/04/2009 | Training center | MULTI JET PARTS CLEANING | Machinery and equipment | 1 |
| 2853 | 1141840GMP | 5/01/2009 | Paint shop | Digital Vernier caliper | Machinery and equipment | 1 |
| 2854 | 1141850GMP | 5/01/2009 | Paint shop | Hydraulic bearing puller | Machinery and equipment | 1 |
| 2855 | 1141860GMP | 5/01/2009 | Body shop | Welding gun tip dresser | Machinery and equipment | 1 |
| 2856 | 1141880GMP | 10/04/2009 | GSC | Heavy Duty Palletised Racking Systems | Machinery and equipment | 1 |
| 2857 | 1141930GMP | 22/05/2009 | Paint shop | Mini Painting System | Machinery and equipment | 1 |
| 2858 | 1141940GMP | 5/01/2009 | Paint shop | System for lifting/shifting Paint Sludge | Machinery and equipment | 1 |
| 2859 | 1141960GMP | 5/01/2009 | GA shop | Saisun make ECV Single lift Vehicle- Engine | Machinery and equipment | 1 |
| 2860 | 1141970GMP | 5/01/2009 | Quality | Engine Overhaul Stand | Machinery and equipment | 1 |
| 2861 | 1141980GMP | 5/01/2009 | Quality | Power Stg Gauge 0-25 Kgf/Cm2 | Machinery and equipment | 1 |
| 2862 | 1141990GMP | 8/05/2009 | Paint shop | Dent Pulling Machine , Model 3481 | Machinery and equipment | 1 |
| 2863 | 1142040GMP | 5/01/2009 | Paint shop | 111031-Solvent Distillation Unit | Machinery and equipment | 1 |
| 2864 | 1142060GMP | 28/08/2009 | WFG | Mechanical Eqpts/Piping & Instruments | Machinery and equipment | 1 |
| 2865 | 1142120GMP | 5/01/2009 | Paint shop | Paint Storage Rack (Flame Proof)/Fixture | Machinery and equipment | 1 |
| 2866 | 1142130GMP | 5/01/2009 | WFG | Mechanical/Electrical Work Table | Machinery and equipment | 1 |
| 2867 | 1142140GMP | 5/01/2009 | Paint shop | Stand with Streight welded panels/Finishing | Machinery and equipment | 1 |
| 2868 | 1142170GMP | 5/01/2009 | GSC | Parrot Beak attachment-lifting Eqpt | Machinery and equipment | 1 |
| 2869 | 1142190GMP | 5/01/2009 | GA shop | SPS Material trolley | Machinery and equipment | 1 |
| 2870 | 1142200GMP | 5/01/2009 | Paint shop | 100 X Microscope (Cole Parmer Make) | Machinery and equipment | 1 |

Annexure A - Plant and Machinery

| S No | Client Asset Number | Acquisition Date (dd/mm/yyyy) | Location | Asset Description | Asset Class Description | Price (INR) |
|------|---------------------|-------------------------------|-------------|----------------------------------------------|-------------------------|-------------|
| 2871 | 1142210GMTP | 5/01/2009 | Paint shop | Fixtures for Door/Hood | Machinery and equipment | 1 |
| 2872 | 1142220GMTP | 5/01/2009 | GPS | Laminating M/c for A3 / A4 size paper | Machinery and equipment | 1 |
| 2873 | 1142230GMTP | 5/01/2009 | Paint shop | Electronic Weighing Scale, Model- DS451HP | Machinery and equipment | 1 |
| 2874 | 1142240GMTP | 30/06/2009 | WFG | Access control , CCTV & PA System | Machinery and equipment | 1 |
| 2875 | 1142250GMTP | 5/01/2009 | Body shop | Emergency Cart Make : Cronewell | Machinery and equipment | 1 |
| 2876 | 1142260GMTP | 5/01/2009 | Body shop | MIG Welding M/C | Machinery and equipment | 1 |
| 2877 | 1142270GMTP | 5/01/2009 | WFG | Battery Lifting Attachment | Machinery and equipment | 1 |
| 2878 | 1142280GMTP | 30/06/2009 | WFG | Eye Washer | Machinery and equipment | 1 |
| 2879 | 1142300GMTP | 5/01/2009 | Maintinance | Saisun make ECV Single lift Vehicle- Engine | Machinery and equipment | 1 |
| 2880 | 1142310GMTP | 5/01/2009 | GA shop | Wax Mixing Unit | Machinery and equipment | 1 |
| 2881 | 1142320GMTP | 5/01/2009 | Body shop | Metris make LKLY90SWR60.16.25 Twin | Machinery and equipment | 1 |
| 2882 | 1142330GMTP | 1/09/2009 | WFG | Fuel Dispensing System | Machinery and equipment | 1 |
| 2883 | 1142340GMTP | 5/01/2009 | Paint shop | Besta make Air Distribution System alongwith | Machinery and equipment | 1 |
| 2884 | 1142360GMTP | 5/01/2009 | WFG | JLG Scissor Lift - 12 Mtr Ht-Model 4069EL | Machinery and equipment | 1 |
| 2885 | 1142390GMTP | 5/01/2009 | GSC | Heavy Duty slotted Angle Rack | Machinery and equipment | 1 |
| 2886 | 1142420GMTP | 5/01/2009 | Body shop | Force Gauge | Machinery and equipment | 1 |
| 2887 | 1142440GMTP | 5/01/2009 | Paint shop | Docking Stations of paintshop | Machinery and equipment | 1 |
| 2888 | 1147930GMTP | 1/01/2010 | WFG | Instument Open Rack | Machinery and equipment | 1 |
| 2889 | 1147940GMTP | 1/01/2010 | WFG | Chemical Open Rack | Machinery and equipment | 1 |
| 2890 | 1147950GMTP | 1/01/2010 | WFG | Laboratory Air Hot Oven | Machinery and equipment | 1 |
| 2891 | 1147960GMTP | 1/01/2010 | GA shop | Flattop Final Line Coveyor in GA shop | Machinery and equipment | 1 |
| 2892 | 1148280GMTP | 15/04/2010 | Paint shop | Grating Cleaning Mechanical Works | Machinery and equipment | 1 |
| 2893 | 1148290GMTP | 5/01/2010 | WFG | Access control , CCTV & PA System | Machinery and equipment | 1 |
| 2894 | 1148300GMTP | 15/04/2010 | WFG | Additional Fire Protection System in Body & | Machinery and equipment | 1 |
| 2895 | 1148310GMTP | 1/01/2010 | WFG | Additional Fire Protection System & piping | Machinery and equipment | 1 |
| 2896 | 1148330GMTP | 14/01/2010 | GA shop | Windshield Glass Sub Assembly | Machinery and equipment | 1 |
| 2897 | 1148340GMTP | 15/03/2010 | GA shop | BRAVO make heavy-duty Roller-(Tool | Machinery and equipment | 1 |
| 2898 | 1148350GMTP | 15/03/2010 | GA shop | BRAVO make heavy-duty Roller-(Tool | Machinery and equipment | 1 |
| 2899 | 1148360GMTP | 15/03/2010 | GA shop | BRAVO make heavy-duty Roller-(Tool | Machinery and equipment | 1 |
| 2900 | 1148370GMTP | 15/03/2010 | GA shop | BRAVO make heavy-duty Roller-(Tool | Machinery and equipment | 1 |
| 2901 | 1149190GMTP | 1/04/2010 | Paint shop | SUMIP Make FRP Mobile Platform | Machinery and equipment | 1 |
| 2902 | 1149330GMTP | 6/05/2010 | Paint shop | Upright System Microscope Make Olympus | Machinery and equipment | 1 |
| 2903 | 1149350GMTP | 15/03/2010 | GA shop | BRAVO make heavy-duty Roller-(Tool | Machinery and equipment | 1 |
| 2904 | 1149360GMTP | 15/03/2010 | GA shop | BRAVO make heavy-duty Roller-(Tool | Machinery and equipment | 1 |
| 2905 | 1149370GMTP | 15/03/2010 | GA shop | BRAVO make heavy-duty Roller-(Tool | Machinery and equipment | 1 |
| 2906 | 1149380GMTP | 15/03/2010 | GA shop | BRAVO make heavy-duty Roller-(Tool | Machinery and equipment | 1 |
| 2907 | 1149410GMTP | 30/01/2010 | GA shop | Saisun Make Maintenance Hoist for Marriage | Machinery and equipment | 1 |
| 2908 | 1149420GMTP | 30/01/2010 | GA shop | Saisun make ECV Single lift Vehicle- Engine | Machinery and equipment | 1 |
| 2909 | 1149430GMTP | 30/01/2010 | GA shop | Saisun make ECV Single lift Vehicle- Engine | Machinery and equipment | 1 |
| 2910 | 1149440GMTP | 30/01/2010 | GA shop | Saisun make ECV Single lift Vehicle- Engine | Machinery and equipment | 1 |
| 2911 | 1149450GMTP | 30/01/2010 | GA shop | Saisun make ECV Single lift Vehicle- Engine | Machinery and equipment | 1 |

Annexure A - Plant and Machinery

| S No | Client Asset Number | Acquisition Date (dd/mm/yyyy) | Location | Asset Description | Asset Class Description | Price (INR) |
|------|---------------------|-------------------------------|------------|-----------------------------------------------|-------------------------|-------------|
| 2912 | 1149460GMTP | 30/01/2010 | GA shop | Saisun make ECV Single lift Vehicle- Rear | Machinery and equipment | 1 |
| 2913 | 1149470GMTP | 30/01/2010 | GA shop | Saisun make ECV Single lift Vehicle- Rear | Machinery and equipment | 1 |
| 2914 | 1149480GMTP | 30/01/2010 | GA shop | Saisun make ECV Single lift Vehicle # 7 | Machinery and equipment | 1 |
| 2915 | 1149490GMTP | 15/05/2010 | Paint shop | Dent Lifter Set-Wuerth Make - 2 nos | Machinery and equipment | 1 |
| 2916 | 1149500GMTP | 15/05/2010 | Paint shop | Dent Lifter Set-Wuerth Make - 2 nos | Machinery and equipment | 1 |
| 2917 | 1149740GMTP | 15/07/2010 | GA shop | ETV ST 81-200-20,Tq range 40-200, speed | Machinery and equipment | 1 |
| 2918 | 1149750GMTP | 15/07/2010 | GA shop | Belt tension meter (Type 4 30/600 HZ | Machinery and equipment | 1 |
| 2919 | 1149760GMTP | 15/07/2010 | GA shop | EP 10 PT HR 10 | Machinery and equipment | 1 |
| 2920 | 1149770GMTP | 15/07/2010 | GA shop | EP 10 PT HR 10 | Machinery and equipment | 1 |
| 2921 | 1149780GMTP | 15/07/2010 | GA shop | EP 10 PT HR 10 | Machinery and equipment | 1 |
| 2922 | 1149790GMTP | 15/07/2010 | GA shop | EP 10 PT HR 10 | Machinery and equipment | 1 |
| 2923 | 1149800GMTP | 15/07/2010 | GA shop | EP 6PT HR 10 | Machinery and equipment | 1 |
| 2924 | 1149810GMTP | 15/07/2010 | GA shop | EP 6PT HR 10 | Machinery and equipment | 1 |
| 2925 | 1149820GMTP | 15/07/2010 | GA shop | EP 7PT HR 10 | Machinery and equipment | 1 |
| 2926 | 1149830GMTP | 15/07/2010 | GA shop | EP 7PT HR 10 | Machinery and equipment | 1 |
| 2927 | 1149840GMTP | 15/07/2010 | GA shop | EP 7PT HR 10 | Machinery and equipment | 1 |
| 2928 | 1149850GMTP | 15/07/2010 | GA shop | EP 8 PT HR10 | Machinery and equipment | 1 |
| 2929 | 1149860GMTP | 15/07/2010 | GA shop | EP 8 PT HR10 | Machinery and equipment | 1 |
| 2930 | 1149870GMTP | 15/07/2010 | GA shop | EP 8 PT HR10 | Machinery and equipment | 1 |
| 2931 | 1149880GMTP | 15/07/2010 | GA shop | EP 8 PT HR10 | Machinery and equipment | 1 |
| 2932 | 1149890GMTP | 15/07/2010 | GA shop | EP 8 PT HR10 | Machinery and equipment | 1 |
| 2933 | 1149900GMTP | 15/07/2010 | GA shop | LTV 009 R05-Q | Machinery and equipment | 1 |
| 2934 | 1149910GMTP | 15/07/2010 | GA shop | LTV 009 R05-Q | Machinery and equipment | 1 |
| 2935 | 1149920GMTP | 15/07/2010 | GA shop | LTV 009 R05-Q | Machinery and equipment | 1 |
| 2936 | 1149940GMTP | 15/07/2010 | GA shop | LTV 009 R11-Q | Machinery and equipment | 1 |
| 2937 | 1149950GMTP | 15/07/2010 | GA shop | LTV 009 R11-Q | Machinery and equipment | 1 |
| 2938 | 1149970GMTP | 15/07/2010 | GA shop | LTV 009 R11-Q | Machinery and equipment | 1 |
| 2939 | 1149990GMTP | 15/07/2010 | GA shop | LTV 28 R28 | Machinery and equipment | 1 |
| 2940 | 1150000GMTP | 15/07/2010 | GA shop | LTV 28 R28 | Machinery and equipment | 1 |
| 2941 | 1150010GMTP | 15/07/2010 | GA shop | LTV 38 R57-13 | Machinery and equipment | 1 |
| 2942 | 1150020GMTP | 15/07/2010 | GA shop | LTV 38 R57-13 | Machinery and equipment | 1 |
| 2943 | 1150030GMTP | 15/07/2010 | GA shop | LTV 38 R85 HAD | Machinery and equipment | 1 |
| 2944 | 1150040GMTP | 15/07/2010 | GA shop | LUM 32 HR15 | Machinery and equipment | 1 |
| 2945 | 1150210GMTP | 12/04/2010 | Paint shop | Installation of PRB & Modification in shuttle | Machinery and equipment | 1 |
| 2946 | 1150220GMTP | 7/07/2010 | WFG | Additional Fire protection system for Paint | Machinery and equipment | 1 |
| 2947 | 1150230GMTP | 11/01/2010 | GA shop | ELECTRICAL HOIST WITH KBK RAIL | Machinery and equipment | 1 |
| 2948 | 1150240GMTP | 11/01/2010 | GA shop | ENGINE & TRANSMISSION | Machinery and equipment | 1 |
| 2949 | 1150250GMTP | 11/01/2010 | GA shop | SPECIAL JIG FOR REAR SHOCK | Machinery and equipment | 1 |
| 2950 | 1150270GMTP | 11/01/2010 | GA shop | LOCKERS (4 LOCKER IN 1 CABINET) | Machinery and equipment | 1 |
| 2951 | 1150280GMTP | 11/01/2010 | GA shop | TEAM LEADER PODIUM /GSIP TERMINAL | Machinery and equipment | 1 |
| 2952 | 1150500GMTP | 5/01/2010 | WFG | Weigh Bridge with electronic control system | Machinery and equipment | 1 |

Annexure A - Plant and Machinery

| S No | Client Asset Number | Acquisition Date (dd/mm/yyyy) | Location | Asset Description | Asset Class Description | Price (INR) |
|------|---------------------|-------------------------------|------------|-------------------------------------------|-------------------------|-------------|
| 2953 | 1150880GMTP | 1/02/2010 | GSC | Add-on Modules (4+1 level) | Machinery and equipment | 1 |
| 2954 | 1150890GMTP | 1/02/2010 | GSC | Add-on Modules (4+1 level) | Machinery and equipment | 1 |
| 2955 | 1150900GMTP | 1/02/2010 | GSC | Add-on Modules (4+1 level) | Machinery and equipment | 1 |
| 2956 | 1150910GMTP | 1/02/2010 | GSC | Add-on Modules (4+1 level) | Machinery and equipment | 1 |
| 2957 | 1150920GMTP | 1/02/2010 | GSC | Add-on Modules (4+1 level) | Machinery and equipment | 1 |
| 2958 | 1150930GMTP | 1/02/2010 | GSC | Add-on Modules (4+1 level) | Machinery and equipment | 1 |
| 2959 | 1150940GMTP | 1/02/2010 | GSC | Basic Modules (4+1 level) | Machinery and equipment | 1 |
| 2960 | 1150950GMTP | 1/02/2010 | GSC | Basic Modules (4+1 level) | Machinery and equipment | 1 |
| 2961 | 1150960GMTP | 20/08/2010 | GA shop | Belt tension meter (Type 4 30/600 HZ | Machinery and equipment | 1 |
| 2962 | 1151450GMTP | 1/01/2010 | Quality | Dynamic Vehicle Test (DVT) System with | Machinery and equipment | 1 |
| 2963 | 1151460GMTP | 18/10/2010 | Paint shop | Air operated pump in PT / ELPO Line - Pit | Machinery and equipment | 1 |
| 2964 | 1155160GMTP | 30/11/2010 | WFG | 350 KVAR RTPFC- 2 Nos with accessories | Machinery and equipment | 1 |
| 2965 | 1155161GMTP | 30/11/2010 | WFG | 350 KVAR RTPFC- 2 Nos with accessories | Machinery and equipment | 45 |
| 2966 | 1155170GMTP | 30/11/2010 | WFG | 350 KVAR RTPFC- 2 Nos with accessories | Machinery and equipment | 1 |
| 2967 | 1155171GMTP | 30/11/2010 | WFG | 350 KVAR RTPFC- 2 Nos with accessories | Machinery and equipment | 45 |
| 2968 | 1155180GMTP | 30/11/2010 | WFG | 500 KVAR RTPFC-1 No with accessories | Machinery and equipment | 1 |
| 2969 | 1155181GMTP | 30/11/2010 | WFG | 500 KVAR RTPFC-1 No with accessories | Machinery and equipment | 90 |
| 2970 | 1155270GMTP | 4/08/2010 | GSC | Dollies - PO # 9700010117 | Machinery and equipment | 1 |
| 2971 | 1155290GMTP | 30/10/2010 | GA shop | BCP 12 with accessories | Machinery and equipment | 1 |
| 2972 | 1155300GMTP | 30/10/2010 | GA shop | BCP 12 with accessories | Machinery and equipment | 1 |
| 2973 | 1155310GMTP | 30/10/2010 | GA shop | BCP 12 with accessories | Machinery and equipment | 1 |
| 2974 | 1155320GMTP | 30/10/2010 | GA shop | BCP 12 with accessories | Machinery and equipment | 1 |
| 2975 | 1155330GMTP | 30/10/2010 | GA shop | BCP 12 with accessories | Machinery and equipment | 1 |
| 2976 | 1155340GMTP | 30/10/2010 | GA shop | BCP 6 with accessories | Machinery and equipment | 1 |
| 2977 | 1155350GMTP | 30/10/2010 | GA shop | BCP 6 with accessories | Machinery and equipment | 1 |
| 2978 | 1155360GMTP | 30/10/2010 | GA shop | BCP 6 with accessories | Machinery and equipment | 1 |
| 2979 | 1155370GMTP | 30/10/2010 | GA shop | BCP 6 with accessories | Machinery and equipment | 1 |
| 2980 | 1155380GMTP | 30/10/2010 | GA shop | BCP 8 with accessories | Machinery and equipment | 1 |
| 2981 | 1155390GMTP | 30/10/2010 | GA shop | BCP 8 with accessories | Machinery and equipment | 1 |
| 2982 | 1155400GMTP | 30/10/2010 | GA shop | BCP 8 with accessories | Machinery and equipment | 1 |
| 2983 | 1155410GMTP | 30/10/2010 | GA shop | BCP 8 with accessories | Machinery and equipment | 1 |
| 2984 | 1155420GMTP | 30/10/2010 | GA shop | BCP 8 with accessories | Machinery and equipment | 1 |
| 2985 | 1155430GMTP | 30/10/2010 | GA shop | LTV 38 R42-HAD with accessories | Machinery and equipment | 1 |
| 2986 | 1155510GMTP | 10/06/2010 | Body shop | Heming Line LH/ RH-OH Structure for | Machinery and equipment | 1 |
| 2987 | 1155520GMTP | 5/08/2010 | GA shop | Air circulator - 24" - Almonard make | Machinery and equipment | 1 |
| 2988 | 1155540GMTP | 11/10/2010 | Canteen | Chapati making Machines (Puffers) | Machinery and equipment | 1 |
| 2989 | 1155550GMTP | 11/10/2010 | Canteen | Chapati making Machines (Puffers) | Machinery and equipment | 1 |
| 2990 | 1155570GMTP | 17/01/2011 | Paint shop | Skid Movement Trolley inside Spray Booth | Machinery and equipment | 1 |
| 2991 | 1155580GMTP | 17/01/2011 | Paint shop | Skid Movement Trolley inside Spray Booth | Machinery and equipment | 1 |
| 2992 | 1155590GMTP | 17/01/2011 | Paint shop | Paint Storage Rack | Machinery and equipment | 1 |
| 2993 | 1155600GMTP | 10/02/2011 | GSC | Heavy Duty Non Palletised Racks GA | Machinery and equipment | 1 |

Annexure A - Plant and Machinery

| S No | Client Asset Number | Acquisition Date (dd/mm/yyyy) | Location | Asset Description | Asset Class Description | Price (INR) |
|------|---------------------|-------------------------------|------------|--------------------------------------------|-------------------------|-------------|
| 2994 | 1155610GMTP | 10/02/2011 | GSC | Heavy Duty Non Palletised Racks GA | Machinery and equipment | 1 |
| 2995 | 1155620GMTP | 10/02/2011 | GSC | Heavy Duty Non Palletised Racks GA | Machinery and equipment | 1 |
| 2996 | 1155630GMTP | 10/02/2011 | GSC | Heavy Duty Non Palletised Racks GA | Machinery and equipment | 1 |
| 2997 | 1155640GMTP | 10/02/2011 | GSC | Heavy Duty Non Palletised Racks GA | Machinery and equipment | 1 |
| 2998 | 1155650GMTP | 10/02/2011 | GSC | Heavy Duty Non Palletised Racks GA | Machinery and equipment | 1 |
| 2999 | 1155660GMTP | 10/02/2011 | GSC | Heavy Duty Non Palletised Racks GA | Machinery and equipment | 1 |
| 3000 | 1155670GMTP | 10/02/2011 | GSC | Heavy Duty Non Palletised Racks GA | Machinery and equipment | 1 |
| 3001 | 1155680GMTP | 10/02/2011 | GSC | Heavy Duty Non Palletised Racks GA | Machinery and equipment | 1 |
| 3002 | 1155690GMTP | 10/02/2011 | GSC | Heavy Duty Non Palletised Racks GA | Machinery and equipment | 1 |
| 3003 | 1155700GMTP | 10/02/2011 | GSC | Heavy Duty Non Palletised Racks GA | Machinery and equipment | 1 |
| 3004 | 1155710GMTP | 10/02/2011 | GSC | Heavy Duty Non Palletised Racks GA | Machinery and equipment | 1 |
| 3005 | 1155720GMTP | 10/02/2011 | GSC | Heavy Duty Non Palletised Racks GA | Machinery and equipment | 1 |
| 3006 | 1155730GMTP | 10/02/2011 | GSC | Heavy Duty Non Palletised Racks GA | Machinery and equipment | 1 |
| 3007 | 1155740GMTP | 10/02/2011 | GSC | Heavy Duty Non Palletised Racks GA | Machinery and equipment | 1 |
| 3008 | 1155750GMTP | 10/02/2011 | GSC | Heavy Duty Non Palletised Racks GA | Machinery and equipment | 1 |
| 3009 | 1155760GMTP | 10/02/2011 | GSC | Heavy Duty Non Palletised Racks GA | Machinery and equipment | 1 |
| 3010 | 1155770GMTP | 10/02/2011 | GSC | Heavy Duty Non Palletised Racks GA | Machinery and equipment | 1 |
| 3011 | 1155780GMTP | 10/02/2011 | GSC | Heavy Duty Non Palletised Racks GA | Machinery and equipment | 1 |
| 3012 | 1155790GMTP | 10/02/2011 | GSC | Heavy Duty Non Palletised Racks GA | Machinery and equipment | 1 |
| 3013 | 1155800GMTP | 10/02/2011 | GSC | Heavy Duty Non Palletised Racks GA | Machinery and equipment | 1 |
| 3014 | 1155810GMTP | 10/02/2011 | GSC | Heavy Duty Non Palletised Racks GA | Machinery and equipment | 1 |
| 3015 | 1155820GMTP | 10/02/2011 | GSC | Heavy Duty Non Palletised Racks GA | Machinery and equipment | 1 |
| 3016 | 1155830GMTP | 10/02/2011 | GSC | Heavy Duty Non Palletised Racks GA | Machinery and equipment | 1 |
| 3017 | 1155840GMTP | 10/02/2011 | GSC | Heavy Duty Non Palletised Racks GA | Machinery and equipment | 1 |
| 3018 | 1155850GMTP | 10/02/2011 | GSC | Heavy Duty Non Palletised Racks GA | Machinery and equipment | 1 |
| 3019 | 1155860GMTP | 10/02/2011 | GSC | Heavy Duty Non Palletised Racks GA | Machinery and equipment | 1 |
| 3020 | 1155900GMTP | 28/02/2011 | Body shop | Spot Weld Guns, Traversers and Spring | Machinery and equipment | 1 |
| 3021 | 1155930GMTP | 10/01/2011 | Press shop | M300 BSO RH Die-Select Retainer | Machinery and equipment | 1 |
| 3022 | 1155940GMTP | 10/01/2011 | Press shop | M300 BSO RH Die-Select Retainer | Machinery and equipment | 1 |
| 3023 | 1155950GMTP | 21/02/2011 | Paint shop | GI Tray for ELPO Tunnel | Machinery and equipment | 1 |
| 3024 | 1155960GMTP | 27/03/2011 | Paint shop | Modification of UF-1 Rinse Cleaning System | Machinery and equipment | 1 |
| 3025 | 1156980GMTP | 27/02/2011 | GSC | Rack for Shelf ASM Supreme | Machinery and equipment | 1 |
| 3026 | 1156990GMTP | 27/02/2011 | GSC | Rack for Shelf ASM Supreme | Machinery and equipment | 1 |
| 3027 | 1157000GMTP | 27/02/2011 | GSC | Rack for Shelf ASM Supreme | Machinery and equipment | 1 |
| 3028 | 1157010GMTP | 27/02/2011 | GSC | Rack for Shelf ASM Supreme | Machinery and equipment | 1 |
| 3029 | 1157020GMTP | 27/02/2011 | GSC | Rack for Shelf ASM Supreme | Machinery and equipment | 1 |
| 3030 | 1157030GMTP | 27/02/2011 | GSC | Rack for Shelf ASM Supreme | Machinery and equipment | 1 |
| 3031 | 1157040GMTP | 27/02/2011 | GSC | Rack for Shelf ASM Supreme | Machinery and equipment | 1 |
| 3032 | 1157050GMTP | 27/02/2011 | GSC | Rack for Shelf ASM Supreme | Machinery and equipment | 1 |
| 3033 | 1157380GMTP | 6/04/2011 | WFG | Supply of ABB Make AC Drive ACS 800-04 | Machinery and equipment | 1 |
| 3034 | 1157450GMTP | 12/05/2011 | Body shop | IT weld guns X gun and C gun | Machinery and equipment | 1 |

Annexure A - Plant and Machinery

| S No | Client Asset Number | Acquisition Date (dd/mm/yyyy) | Location | Asset Description | Asset Class Description | Price (INR) |
|------|---------------------|-------------------------------|-----------|------------------------------------------|-------------------------|-------------|
| 3035 | 1157460GMTP | 12/05/2011 | Body shop | IT weld guns X gun and C gun | Machinery and equipment | 1 |
| 3036 | 1157470GMTP | 12/05/2011 | Body shop | IT weld guns X gun and C gun | Machinery and equipment | 1 |
| 3037 | 1157480GMTP | 27/06/2011 | GA shop | EP9PTX80 HR13-RE | Machinery and equipment | 1 |
| 3038 | 1159210GMTP | 20/01/2011 | GPS | Goblar laminator PRO 320 | Machinery and equipment | 1 |
| 3039 | 1159260GMTP | 27/06/2011 | GA shop | Install-fuel dispensing & error proofing | Machinery and equipment | 1 |
| 3040 | 1159270GMTP | 13/05/2011 | Body shop | Nut runner | Machinery and equipment | 1 |
| 3041 | 1159271GMTP | 13/05/2011 | Body shop | Nut runner | Machinery and equipment | 1 |
| 3042 | 1159320GMTP | 20/03/2011 | GSC | Nut Runner (IR MAKE) | Machinery and equipment | 1 |
| 3043 | 1159350GMTP | 3/04/2011 | GSC | Ladder (Model FPM 1006) | Machinery and equipment | 1 |
| 3044 | 1159371GMTP | 5/08/2011 | GSC | Manufacture of lifting tackle | Machinery and equipment | 1 |
| 3045 | 1159430GMTP | 8/02/2011 | GSC | 1) Rack for Shelf ASM Supreme | Machinery and equipment | 1 |
| 3046 | 1159450GMTP | 25/02/2011 | GSC | 1)Rack for carpet Asm -F/FLR | Machinery and equipment | 1 |
| 3047 | 1159460GMTP | 25/02/2011 | GSC | 1)Rack for carpet Asm -F/FLR | Machinery and equipment | 1 |
| 3048 | 1159470GMTP | 25/02/2011 | GSC | 1)Rack for carpet Asm -F/FLR | Machinery and equipment | 1 |
| 3049 | 1159480GMTP | 25/02/2011 | GSC | 1)Rack for carpet Asm -F/FLR | Machinery and equipment | 1 |
| 3050 | 1159490GMTP | 25/02/2011 | GSC | 1)Rack for carpet Asm -F/FLR | Machinery and equipment | 1 |
| 3051 | 1159500GMTP | 25/02/2011 | GSC | 1)Rack for carpet Asm -F/FLR | Machinery and equipment | 1 |
| 3052 | 1159570GMTP | 25/02/2011 | GSC | 3)Rack for insulator Asm-da | Machinery and equipment | 1 |
| 3053 | 1159580GMTP | 25/02/2011 | GSC | 3)Rack for insulator Asm-da | Machinery and equipment | 1 |
| 3054 | 1159590GMTP | 25/02/2011 | GSC | 3)Rack for insulator Asm-da | Machinery and equipment | 1 |
| 3055 | 1159600GMTP | 25/02/2011 | GSC | 3)Rack for insulator Asm-da | Machinery and equipment | 1 |
| 3056 | 1159610GMTP | 25/02/2011 | GSC | 3)Rack for insulator Asm-da | Machinery and equipment | 1 |
| 3057 | 1159620GMTP | 25/02/2011 | GSC | 3)Rack for insulator Asm-da | Machinery and equipment | 1 |
| 3058 | 1163230GMTP | 23/05/2011 | GSC | 15) Trolley BAR ASM-FLR | Machinery and equipment | 1 |
| 3059 | 1163240GMTP | 23/05/2011 | GSC | 15) Trolley BAR ASM-FLR | Machinery and equipment | 1 |
| 3060 | 1163250GMTP | 23/05/2011 | GSC | 15) Trolley BAR ASM-FLR | Machinery and equipment | 1 |
| 3061 | 1163260GMTP | 23/05/2011 | GSC | 15) Trolley BAR ASM-FLR | Machinery and equipment | 1 |
| 3062 | 1163270GMTP | 23/05/2011 | GSC | 15) Trolley BAR ASM-FLR | Machinery and equipment | 1 |
| 3063 | 1163280GMTP | 23/05/2011 | GSC | 15) Trolley BAR ASM-FLR | Machinery and equipment | 1 |
| 3064 | 1163290GMTP | 23/05/2011 | GSC | 15) Trolley BAR ASM-FLR | Machinery and equipment | 1 |
| 3065 | 1163300GMTP | 23/05/2011 | GSC | 15) Trolley BAR ASM-FLR | Machinery and equipment | 1 |
| 3066 | 1163310GMTP | 23/05/2011 | GSC | 15) Trolley BAR ASM-FLR | Machinery and equipment | 1 |
| 3067 | 1163320GMTP | 23/05/2011 | GSC | 15) Trolley BAR ASM-FLR | Machinery and equipment | 1 |
| 3068 | 1163330GMTP | 23/05/2011 | GSC | 15) Trolley BAR ASM-FLR | Machinery and equipment | 1 |
| 3069 | 1163340GMTP | 23/05/2011 | GSC | 15) Trolley BAR ASM-FLR | Machinery and equipment | 1 |
| 3070 | 1163350GMTP | 23/05/2011 | GSC | 15) Trolley BAR ASM-FLR | Machinery and equipment | 1 |
| 3071 | 1163360GMTP | 23/05/2011 | GSC | 15) Trolley BAR ASM-FLR | Machinery and equipment | 1 |
| 3072 | 1163370GMTP | 23/05/2011 | GSC | 15) Trolley BAR ASM-FLR | Machinery and equipment | 1 |
| 3073 | 1163380GMTP | 23/05/2011 | GSC | 15) Trolley BAR ASM-FLR | Machinery and equipment | 1 |
| 3074 | 1163390GMTP | 23/05/2011 | GSC | 15) Trolley BAR ASM-FLR | Machinery and equipment | 1 |
| 3075 | 1163800GMTP | 30/05/2011 | GSC | 20)Trolley TRIM A B PILLER LOWER LH | Machinery and equipment | 1 |

Annexure A - Plant and Machinery

| S No | Client Asset Number | Acquisition Date (dd/mm/yyyy) | Location | Asset Description | Asset Class Description | Price (INR) |
|------|---------------------|-------------------------------|----------|--------------------------------------|-------------------------|-------------|
| 3076 | 1163810GMTP | 30/05/2011 | GSC | 20)Trolley TRIM A B PILLER LOWER LH | Machinery and equipment | 1 |
| 3077 | 1163820GMTP | 30/05/2011 | GSC | 20)Trolley TRIM A B PILLER LOWER LH | Machinery and equipment | 1 |
| 3078 | 1163830GMTP | 30/05/2011 | GSC | 20)Trolley TRIM A B PILLER LOWER LH | Machinery and equipment | 1 |
| 3079 | 1163840GMTP | 30/05/2011 | GSC | 20)Trolley TRIM A B PILLER LOWER LH | Machinery and equipment | 1 |
| 3080 | 1163850GMTP | 30/05/2011 | GSC | 20)Trolley TRIM A B PILLER LOWER LH | Machinery and equipment | 1 |
| 3081 | 1163860GMTP | 30/05/2011 | GSC | 21)Trolley TRIM A B PILLER LOWER RH | Machinery and equipment | 1 |
| 3082 | 1163870GMTP | 30/05/2011 | GSC | 21)Trolley TRIM A B PILLER LOWER RH | Machinery and equipment | 1 |
| 3083 | 1163880GMTP | 30/05/2011 | GSC | 21)Trolley TRIM A B PILLER LOWER RH | Machinery and equipment | 1 |
| 3084 | 1163890GMTP | 30/05/2011 | GSC | 21)Trolley TRIM A B PILLER LOWER RH | Machinery and equipment | 1 |
| 3085 | 1163900GMTP | 30/05/2011 | GSC | 21)Trolley TRIM A B PILLER LOWER RH | Machinery and equipment | 1 |
| 3086 | 1163910GMTP | 30/05/2011 | GSC | 21)Trolley TRIM A B PILLER LOWER RH | Machinery and equipment | 1 |
| 3087 | 1163920GMTP | 30/05/2011 | GSC | 21)Trolley TRIM A B PILLER LOWER RH | Machinery and equipment | 1 |
| 3088 | 1163930GMTP | 30/05/2011 | GSC | 21)Trolley TRIM A B PILLER LOWER RH | Machinery and equipment | 1 |
| 3089 | 1164050GMTP | 30/05/2011 | GSC | 29)Trolley M300 RACK FOR SUPPORT ASM | Machinery and equipment | 1 |
| 3090 | 1164060GMTP | 30/05/2011 | GSC | 29)Trolley M300 RACK FOR SUPPORT ASM | Machinery and equipment | 1 |
| 3091 | 1164070GMTP | 30/05/2011 | GSC | 29)Trolley M300 RACK FOR SUPPORT ASM | Machinery and equipment | 1 |
| 3092 | 1164080GMTP | 30/05/2011 | GSC | 29)Trolley M300 RACK FOR SUPPORT ASM | Machinery and equipment | 1 |
| 3093 | 1164090GMTP | 30/05/2011 | GSC | 29)Trolley M300 RACK FOR SUPPORT ASM | Machinery and equipment | 1 |
| 3094 | 1164100GMTP | 30/05/2011 | GSC | 29)Trolley M300 RACK FOR SUPPORT ASM | Machinery and equipment | 1 |
| 3095 | 1164110GMTP | 30/05/2011 | GSC | 29)Trolley M300 RACK FOR SUPPORT ASM | Machinery and equipment | 1 |
| 3096 | 1164120GMTP | 30/05/2011 | GSC | 29)Trolley M300 RACK FOR SUPPORT ASM | Machinery and equipment | 1 |
| 3097 | 1164130GMTP | 30/05/2011 | GSC | 29)Trolley M300 RACK FOR SUPPORT ASM | Machinery and equipment | 1 |
| 3098 | 1164140GMTP | 30/05/2011 | GSC | 29)Trolley M300 RACK FOR SUPPORT ASM | Machinery and equipment | 1 |
| 3099 | 1164150GMTP | 30/05/2011 | GSC | 29)Trolley M300 RACK FOR SUPPORT ASM | Machinery and equipment | 1 |
| 3100 | 1164160GMTP | 30/05/2011 | GSC | 29)Trolley M300 RACK FOR SUPPORT ASM | Machinery and equipment | 1 |
| 3101 | 1164170GMTP | 30/05/2011 | GSC | 29)Trolley M300 RACK FOR SUPPORT ASM | Machinery and equipment | 1 |
| 3102 | 1164180GMTP | 30/05/2011 | GSC | 29)Trolley M300 RACK FOR SUPPORT ASM | Machinery and equipment | 1 |
| 3103 | 1164190GMTP | 30/05/2011 | GSC | 29)Trolley M300 RACK FOR SUPPORT ASM | Machinery and equipment | 1 |
| 3104 | 1164200GMTP | 30/05/2011 | GSC | 29)Trolley M300 RACK FOR SUPPORT ASM | Machinery and equipment | 1 |
| 3105 | 1164210GMTP | 30/05/2011 | GSC | 29)Trolley M300 RACK FOR SUPPORT ASM | Machinery and equipment | 1 |
| 3106 | 1164220GMTP | 30/05/2011 | GSC | 29)Trolley M300 RACK FOR SUPPORT ASM | Machinery and equipment | 1 |
| 3107 | 1164230GMTP | 30/05/2011 | GSC | 29)Trolley M300 RACK FOR SUPPORT ASM | Machinery and equipment | 1 |
| 3108 | 1164410GMTP | 30/05/2011 | GSC | 5) Trolley M 300 COVER CENTRE | Machinery and equipment | 1 |
| 3109 | 1164420GMTP | 30/05/2011 | GSC | 5) Trolley M 300 COVER CENTRE | Machinery and equipment | 1 |
| 3110 | 1164430GMTP | 30/05/2011 | GSC | 5) Trolley M 300 COVER CENTRE | Machinery and equipment | 1 |
| 3111 | 1164440GMTP | 30/05/2011 | GSC | 5) Trolley M 300 COVER CENTRE | Machinery and equipment | 1 |
| 3112 | 1164450GMTP | 30/05/2011 | GSC | 5) Trolley M 300 COVER CENTRE | Machinery and equipment | 1 |
| 3113 | 1164460GMTP | 30/05/2011 | GSC | 5) Trolley M 300 COVER CENTRE | Machinery and equipment | 1 |
| 3114 | 1164470GMTP | 30/05/2011 | GSC | 5) Trolley M 300 COVER CENTRE | Machinery and equipment | 1 |
| 3115 | 1164480GMTP | 30/05/2011 | GSC | 5) Trolley M 300 COVER CENTRE | Machinery and equipment | 1 |
| 3116 | 1164490GMTP | 30/05/2011 | GSC | 5) Trolley M 300 COVER CENTRE | Machinery and equipment | 1 |

Annexure A - Plant and Machinery

| S No | Client Asset Number | Acquisition Date (dd/mm/yyyy) | Location | Asset Description | Asset Class Description | Price (INR) |
|------|---------------------|-------------------------------|-----------|--------------------------------------|-------------------------|-------------|
| 3117 | 1164500GMTP | 30/05/2011 | GSC | 8)Trolley M 300 CARPET ASSEMBLY LOAD | Machinery and equipment | 1 |
| 3118 | 1164530GMTP | 25/05/2011 | GSC | 1) Trolley PANEL ASM-DA LWR CTR EXTN | Machinery and equipment | 1 |
| 3119 | 1164540GMTP | 25/05/2011 | GSC | 1) Trolley PANEL ASM-DA LWR CTR EXTN | Machinery and equipment | 1 |
| 3120 | 1164550GMTP | 25/05/2011 | GSC | 1) Trolley PANEL ASM-DA LWR CTR EXTN | Machinery and equipment | 1 |
| 3121 | 1164560GMTP | 25/05/2011 | GSC | 1) Trolley PANEL ASM-DA LWR CTR EXTN | Machinery and equipment | 1 |
| 3122 | 1164570GMTP | 25/05/2011 | GSC | 1) Trolley PANEL ASM-DA LWR CTR EXTN | Machinery and equipment | 1 |
| 3123 | 1164580GMTP | 25/05/2011 | GSC | 1) Trolley PANEL ASM-DA LWR CTR EXTN | Machinery and equipment | 1 |
| 3124 | 1164590GMTP | 25/05/2011 | GSC | 1) Trolley PANEL ASM-DA LWR CTR EXTN | Machinery and equipment | 1 |
| 3125 | 1164600GMTP | 25/05/2011 | GSC | 1) Trolley PANEL ASM-DA LWR CTR EXTN | Machinery and equipment | 1 |
| 3126 | 1164610GMTP | 25/05/2011 | GSC | 1) Trolley PANEL ASM-DA LWR CTR EXTN | Machinery and equipment | 1 |
| 3127 | 1164620GMTP | 25/05/2011 | GSC | 1) Trolley PANEL ASM-DA LWR CTR EXTN | Machinery and equipment | 1 |
| 3128 | 1164630GMTP | 25/05/2011 | GSC | 1) Trolley PANEL ASM-DA LWR CTR EXTN | Machinery and equipment | 1 |
| 3129 | 1164640GMTP | 6/05/2011 | GSC | 2)Trolley BAR ASM-FLR PNL4 CR | Machinery and equipment | 1 |
| 3130 | 1164650GMTP | 25/05/2011 | GSC | 2)Trolley BAR ASM-FLR PNL4 CR | Machinery and equipment | 1 |
| 3131 | 1164660GMTP | 25/05/2011 | GSC | 2)Trolley BAR ASM-FLR PNL4 CR | Machinery and equipment | 1 |
| 3132 | 1164670GMTP | 6/05/2011 | GSC | 3)Trolley REINFORCEMENT ASM-RKR OTR | Machinery and equipment | 1 |
| 3133 | 1164680GMTP | 6/05/2011 | GSC | 3)Trolley REINFORCEMENT ASM-RKR OTR | Machinery and equipment | 1 |
| 3134 | 1164690GMTP | 6/05/2011 | GSC | 7)Trolley REINFORCEMENT ASM-BODY H/P | Machinery and equipment | 1 |
| 3135 | 1164700GMTP | 6/05/2011 | GSC | 7)Trolley REINFORCEMENT ASM-BODY H/P | Machinery and equipment | 1 |
| 3136 | 1164710GMTP | 6/05/2011 | GSC | 7)Trolley REINFORCEMENT ASM-BODY H/P | Machinery and equipment | 1 |
| 3137 | 1164720GMTP | 6/05/2011 | GSC | 7)Trolley REINFORCEMENT ASM-BODY H/P | Machinery and equipment | 1 |
| 3138 | 1164730GMTP | 6/05/2011 | GSC | 7)Trolley REINFORCEMENT ASM-BODY H/P | Machinery and equipment | 1 |
| 3139 | 1164740GMTP | 6/05/2011 | GSC | 7)Trolley REINFORCEMENT ASM-BODY H/P | Machinery and equipment | 1 |
| 3140 | 1164750GMTP | 6/05/2011 | GSC | 7)Trolley REINFORCEMENT ASM-BODY H/P | Machinery and equipment | 1 |
| 3141 | 1164760GMTP | 6/05/2011 | GSC | 7)Trolley REINFORCEMENT ASM-BODY H/P | Machinery and equipment | 1 |
| 3142 | 1164770GMTP | 6/05/2011 | GSC | 7)Trolley REINFORCEMENT ASM-BODY H/P | Machinery and equipment | 1 |
| 3143 | 1164780GMTP | 6/05/2011 | GSC | 7)Trolley REINFORCEMENT ASM-BODY H/P | Machinery and equipment | 1 |
| 3144 | 1164790GMTP | 6/05/2011 | GSC | 8)Trolley REINFORCEMENT ASM-BODY | Machinery and equipment | 1 |
| 3145 | 1164800GMTP | 6/05/2011 | GSC | 8)Trolley REINFORCEMENT ASM-BODY | Machinery and equipment | 1 |
| 3146 | 1164810GMTP | 6/05/2011 | GSC | 8)Trolley REINFORCEMENT ASM-BODY | Machinery and equipment | 1 |
| 3147 | 1164820GMTP | 6/05/2011 | GSC | 8)Trolley REINFORCEMENT ASM-BODY | Machinery and equipment | 1 |
| 3148 | 1164830GMTP | 6/05/2011 | GSC | 8)Trolley REINFORCEMENT ASM-BODY | Machinery and equipment | 1 |
| 3149 | 1164840GMTP | 6/05/2011 | GSC | 8)Trolley REINFORCEMENT ASM-BODY | Machinery and equipment | 1 |
| 3150 | 1164850GMTP | 6/05/2011 | GSC | 8)Trolley REINFORCEMENT ASM-BODY | Machinery and equipment | 1 |
| 3151 | 1164860GMTP | 6/05/2011 | GSC | 8)Trolley REINFORCEMENT ASM-BODY | Machinery and equipment | 1 |
| 3152 | 1164870GMTP | 6/05/2011 | GSC | 8)Trolley REINFORCEMENT ASM-BODY | Machinery and equipment | 1 |
| 3153 | 1164880GMTP | 6/05/2011 | GSC | 8)Trolley REINFORCEMENT ASM-BODY | Machinery and equipment | 1 |
| 3154 | 1165190GMTP | 20/04/2011 | Body shop | WIP Storage trolley Frt door LH | Machinery and equipment | 1 |
| 3155 | 1165270GMTP | 31/05/2011 | GSC | 1)Trolley RAIL ASM-F/CMPT SI | Machinery and equipment | 1 |
| 3156 | 1165280GMTP | 31/05/2011 | GSC | 1)Trolley RAIL ASM-F/CMPT SI | Machinery and equipment | 1 |
| 3157 | 1165290GMTP | 31/05/2011 | GSC | 1)Trolley RAIL ASM-F/CMPT SI | Machinery and equipment | 1 |

Annexure A - Plant and Machinery

| S No | Client Asset Number | Acquisition Date (dd/mm/yyyy) | Location | Asset Description | Asset Class Description | Price (INR) |
|------|---------------------|-------------------------------|-----------|----------------------------------|-------------------------|-------------|
| 3158 | 1165300GMTP | 31/05/2011 | GSC | 1)Trolley RAIL ASM-F/CMPT SI | Machinery and equipment | 1 |
| 3159 | 1165310GMTP | 31/05/2011 | GSC | 1)Trolley RAIL ASM-F/CMPT SI | Machinery and equipment | 1 |
| 3160 | 1165320GMTP | 31/05/2011 | GSC | 1)Trolley RAIL ASM-F/CMPT SI | Machinery and equipment | 1 |
| 3161 | 1165330GMTP | 31/05/2011 | GSC | 1)Trolley RAIL ASM-F/CMPT SI | Machinery and equipment | 1 |
| 3162 | 1165340GMTP | 31/05/2011 | GSC | 1)Trolley RAIL ASM-F/CMPT SI | Machinery and equipment | 1 |
| 3163 | 1165350GMTP | 31/05/2011 | GSC | 1)Trolley RAIL ASM-F/CMPT SI | Machinery and equipment | 1 |
| 3164 | 1165360GMTP | 31/05/2011 | GSC | 1)Trolley RAIL ASM-F/CMPT SI | Machinery and equipment | 1 |
| 3165 | 1165370GMTP | 31/05/2011 | GSC | 1)Trolley RAIL ASM-F/CMPT SI | Machinery and equipment | 1 |
| 3166 | 1165380GMTP | 31/05/2011 | GSC | 1)Trolley RAIL ASM-F/CMPT SI | Machinery and equipment | 1 |
| 3167 | 1165390GMTP | 31/05/2011 | GSC | 1)Trolley RAIL ASM-F/CMPT SI | Machinery and equipment | 1 |
| 3168 | 1165400GMTP | 31/05/2011 | GSC | 1)Trolley RAIL ASM-F/CMPT SI | Machinery and equipment | 1 |
| 3169 | 1165410GMTP | 31/05/2011 | GSC | 1)Trolley RAIL ASM-F/CMPT SI | Machinery and equipment | 1 |
| 3170 | 1165420GMTP | 31/05/2011 | GSC | 1)Trolley RAIL ASM-F/CMPT SI | Machinery and equipment | 1 |
| 3171 | 1165430GMTP | 31/05/2011 | GSC | 1)Trolley RAIL ASM-F/CMPT SI | Machinery and equipment | 1 |
| 3172 | 1165440GMTP | 31/05/2011 | GSC | 1)Trolley RAIL ASM-F/CMPT SI | Machinery and equipment | 1 |
| 3173 | 1165450GMTP | 31/05/2011 | GSC | 1)Trolley RAIL ASM-F/CMPT SI | Machinery and equipment | 1 |
| 3174 | 1165460GMTP | 31/05/2011 | GSC | 1)Trolley RAIL ASM-F/CMPT SI | Machinery and equipment | 1 |
| 3175 | 1165470GMTP | 31/05/2011 | GSC | 1)Trolley RAIL ASM-F/CMPT SI | Machinery and equipment | 1 |
| 3176 | 1165480GMTP | 31/05/2011 | GSC | 1)Trolley RAIL ASM-F/CMPT SI | Machinery and equipment | 1 |
| 3177 | 1165490GMTP | 31/05/2011 | GSC | 1)Trolley RAIL ASM-F/CMPT SI | Machinery and equipment | 1 |
| 3178 | 1165500GMTP | 31/05/2011 | GSC | 1)Trolley RAIL ASM-F/CMPT SI | Machinery and equipment | 1 |
| 3179 | 1165510GMTP | 31/05/2011 | GSC | 1)Trolley RAIL ASM-F/CMPT SI | Machinery and equipment | 1 |
| 3180 | 1165520GMTP | 20/04/2011 | Body shop | WIP Storage trolley Rr door LH | Machinery and equipment | 1 |
| 3181 | 1165540GMTP | 31/05/2011 | GSC | 10)Trolley RAIL ASM-U/B RR SI RH | Machinery and equipment | 1 |
| 3182 | 1165550GMTP | 31/05/2011 | GSC | 10)Trolley RAIL ASM-U/B RR SI RH | Machinery and equipment | 1 |
| 3183 | 1165560GMTP | 31/05/2011 | GSC | 10)Trolley RAIL ASM-U/B RR SI RH | Machinery and equipment | 1 |
| 3184 | 1165570GMTP | 31/05/2011 | GSC | 10)Trolley RAIL ASM-U/B RR SI RH | Machinery and equipment | 1 |
| 3185 | 1165580GMTP | 31/05/2011 | GSC | 10)Trolley RAIL ASM-U/B RR SI RH | Machinery and equipment | 1 |
| 3186 | 1165590GMTP | 31/05/2011 | GSC | 10)Trolley RAIL ASM-U/B RR SI RH | Machinery and equipment | 1 |
| 3187 | 1165600GMTP | 31/05/2011 | GSC | 10)Trolley RAIL ASM-U/B RR SI RH | Machinery and equipment | 1 |
| 3188 | 1165610GMTP | 31/05/2011 | GSC | 10)Trolley RAIL ASM-U/B RR SI RH | Machinery and equipment | 1 |
| 3189 | 1165620GMTP | 31/05/2011 | GSC | 10)Trolley RAIL ASM-U/B RR SI RH | Machinery and equipment | 1 |
| 3190 | 1165630GMTP | 31/05/2011 | GSC | 10)Trolley RAIL ASM-U/B RR SI RH | Machinery and equipment | 1 |
| 3191 | 1165640GMTP | 31/05/2011 | GSC | 10)Trolley RAIL ASM-U/B RR SI RH | Machinery and equipment | 1 |
| 3192 | 1165650GMTP | 31/05/2011 | GSC | 10)Trolley RAIL ASM-U/B RR SI RH | Machinery and equipment | 1 |
| 3193 | 1165660GMTP | 31/05/2011 | GSC | 10)Trolley RAIL ASM-U/B RR SI RH | Machinery and equipment | 1 |
| 3194 | 1165670GMTP | 31/05/2011 | GSC | 10)Trolley RAIL ASM-U/B RR SI RH | Machinery and equipment | 1 |
| 3195 | 1165680GMTP | 31/05/2011 | GSC | 10)Trolley RAIL ASM-U/B RR SI RH | Machinery and equipment | 1 |
| 3196 | 1165690GMTP | 31/05/2011 | GSC | 10)Trolley RAIL ASM-U/B RR SI RH | Machinery and equipment | 1 |
| 3197 | 1165700GMTP | 31/05/2011 | GSC | 10)Trolley RAIL ASM-U/B RR SI RH | Machinery and equipment | 1 |
| 3198 | 1165710GMTP | 3/06/2011 | GSC | 11)Trolley PANEL ASM-R/END LWR | Machinery and equipment | 1 |

Annexure A - Plant and Machinery

| S No | Client Asset Number | Acquisition Date (dd/mm/yyyy) | Location | Asset Description | Asset Class Description | Price (INR) |
|------|---------------------|-------------------------------|----------|----------------------------------|-------------------------|-------------|
| 3199 | 1165720GMTP | 3/06/2011 | GSC | 11)Trolley PANEL ASM-R/END LWR | Machinery and equipment | 1 |
| 3200 | 1165730GMTP | 3/06/2011 | GSC | 11)Trolley PANEL ASM-R/END LWR | Machinery and equipment | 1 |
| 3201 | 1165740GMTP | 3/06/2011 | GSC | 11)Trolley PANEL ASM-R/END LWR | Machinery and equipment | 1 |
| 3202 | 1165750GMTP | 3/06/2011 | GSC | 11)Trolley PANEL ASM-R/END LWR | Machinery and equipment | 1 |
| 3203 | 1165760GMTP | 3/06/2011 | GSC | 11)Trolley PANEL ASM-R/END LWR | Machinery and equipment | 1 |
| 3204 | 1165770GMTP | 3/06/2011 | GSC | 11)Trolley PANEL ASM-R/END LWR | Machinery and equipment | 1 |
| 3205 | 1165780GMTP | 3/06/2011 | GSC | 11)Trolley PANEL ASM-R/END LWR | Machinery and equipment | 1 |
| 3206 | 1165790GMTP | 3/06/2011 | GSC | 11)Trolley PANEL ASM-R/END LWR | Machinery and equipment | 1 |
| 3207 | 1165800GMTP | 3/06/2011 | GSC | 11)Trolley PANEL ASM-R/END LWR | Machinery and equipment | 1 |
| 3208 | 1165810GMTP | 3/06/2011 | GSC | 11)Trolley PANEL ASM-R/END LWR | Machinery and equipment | 1 |
| 3209 | 1165820GMTP | 3/06/2011 | GSC | 11)Trolley PANEL ASM-R/END LWR | Machinery and equipment | 1 |
| 3210 | 1165830GMTP | 3/06/2011 | GSC | 11)Trolley PANEL ASM-R/END LWR | Machinery and equipment | 1 |
| 3211 | 1165840GMTP | 3/06/2011 | GSC | 11)Trolley PANEL ASM-R/END LWR | Machinery and equipment | 1 |
| 3212 | 1165850GMTP | 3/06/2011 | GSC | 11)Trolley PANEL ASM-R/END LWR | Machinery and equipment | 1 |
| 3213 | 1165860GMTP | 3/06/2011 | GSC | 11)Trolley PANEL ASM-R/END LWR | Machinery and equipment | 1 |
| 3214 | 1165870GMTP | 3/06/2011 | GSC | 11)Trolley PANEL ASM-R/END LWR | Machinery and equipment | 1 |
| 3215 | 1165880GMTP | 3/06/2011 | GSC | 13)Trolley Panel ASM plnm FRT | Machinery and equipment | 1 |
| 3216 | 1165890GMTP | 3/06/2011 | GSC | 13)Trolley Panel ASM plnm FRT | Machinery and equipment | 1 |
| 3217 | 1165900GMTP | 3/06/2011 | GSC | 13)Trolley Panel ASM plnm FRT | Machinery and equipment | 1 |
| 3218 | 1165910GMTP | 3/06/2011 | GSC | 13)Trolley Panel ASM plnm FRT | Machinery and equipment | 1 |
| 3219 | 1165920GMTP | 3/06/2011 | GSC | 13)Trolley Panel ASM plnm FRT | Machinery and equipment | 1 |
| 3220 | 1165930GMTP | 31/05/2011 | GSC | 2) Trolley RAIL ASM-F/CMPT SI RH | Machinery and equipment | 1 |
| 3221 | 1165940GMTP | 31/05/2011 | GSC | 2) Trolley RAIL ASM-F/CMPT SI RH | Machinery and equipment | 1 |
| 3222 | 1165950GMTP | 31/05/2011 | GSC | 2) Trolley RAIL ASM-F/CMPT SI RH | Machinery and equipment | 1 |
| 3223 | 1165960GMTP | 31/05/2011 | GSC | 2) Trolley RAIL ASM-F/CMPT SI RH | Machinery and equipment | 1 |
| 3224 | 1165970GMTP | 31/05/2011 | GSC | 2) Trolley RAIL ASM-F/CMPT SI RH | Machinery and equipment | 1 |
| 3225 | 1165980GMTP | 31/05/2011 | GSC | 2) Trolley RAIL ASM-F/CMPT SI RH | Machinery and equipment | 1 |
| 3226 | 1165990GMTP | 31/05/2011 | GSC | 2) Trolley RAIL ASM-F/CMPT SI RH | Machinery and equipment | 1 |
| 3227 | 1166000GMTP | 31/05/2011 | GSC | 2) Trolley RAIL ASM-F/CMPT SI RH | Machinery and equipment | 1 |
| 3228 | 1166010GMTP | 31/05/2011 | GSC | 2) Trolley RAIL ASM-F/CMPT SI RH | Machinery and equipment | 1 |
| 3229 | 1166020GMTP | 31/05/2011 | GSC | 2) Trolley RAIL ASM-F/CMPT SI RH | Machinery and equipment | 1 |
| 3230 | 1166030GMTP | 31/05/2011 | GSC | 2) Trolley RAIL ASM-F/CMPT SI RH | Machinery and equipment | 1 |
| 3231 | 1166040GMTP | 31/05/2011 | GSC | 2) Trolley RAIL ASM-F/CMPT SI RH | Machinery and equipment | 1 |
| 3232 | 1166050GMTP | 31/05/2011 | GSC | 2) Trolley RAIL ASM-F/CMPT SI RH | Machinery and equipment | 1 |
| 3233 | 1166060GMTP | 31/05/2011 | GSC | 2) Trolley RAIL ASM-F/CMPT SI RH | Machinery and equipment | 1 |
| 3234 | 1166070GMTP | 31/05/2011 | GSC | 2) Trolley RAIL ASM-F/CMPT SI RH | Machinery and equipment | 1 |
| 3235 | 1166080GMTP | 31/05/2011 | GSC | 2) Trolley RAIL ASM-F/CMPT SI RH | Machinery and equipment | 1 |
| 3236 | 1166090GMTP | 31/05/2011 | GSC | 2) Trolley RAIL ASM-F/CMPT SI RH | Machinery and equipment | 1 |
| 3237 | 1166100GMTP | 28/04/2011 | GSC | 3)Trolley BAR ASM-FLR PNL | Machinery and equipment | 1 |
| 3238 | 1166110GMTP | 26/05/2011 | GSC | 4)Trolley PANEL ASM-PLNM RR | Machinery and equipment | 1 |
| 3239 | 1166120GMTP | 26/05/2011 | GSC | 4)Trolley PANEL ASM-PLNM RR | Machinery and equipment | 1 |

Annexure A - Plant and Machinery

| S No | Client Asset Number | Acquisition Date (dd/mm/yyyy) | Location | Asset Description | Asset Class Description | Price (INR) |
|------|---------------------|-------------------------------|----------|--------------------------------------|-------------------------|-------------|
| 3240 | 1166130GMTP | 26/05/2011 | GSC | 4)Trolley PANEL ASM-PLNM RR | Machinery and equipment | 1 |
| 3241 | 1166140GMTP | 26/05/2011 | GSC | 4)Trolley PANEL ASM-PLNM RR | Machinery and equipment | 1 |
| 3242 | 1166150GMTP | 26/05/2011 | GSC | 4)Trolley PANEL ASM-PLNM RR | Machinery and equipment | 1 |
| 3243 | 1166160GMTP | 26/05/2011 | GSC | 4)Trolley PANEL ASM-PLNM RR | Machinery and equipment | 1 |
| 3244 | 1166170GMTP | 26/05/2011 | GSC | 4)Trolley PANEL ASM-PLNM RR | Machinery and equipment | 1 |
| 3245 | 1166180GMTP | 26/05/2011 | GSC | 4)Trolley PANEL ASM-PLNM RR | Machinery and equipment | 1 |
| 3246 | 1166190GMTP | 26/05/2011 | GSC | 4)Trolley PANEL ASM-PLNM RR | Machinery and equipment | 1 |
| 3247 | 1166200GMTP | 26/05/2011 | GSC | 4)Trolley PANEL ASM-PLNM RR | Machinery and equipment | 1 |
| 3248 | 1166210GMTP | 26/05/2011 | GSC | 4)Trolley PANEL ASM-PLNM RR | Machinery and equipment | 1 |
| 3249 | 1166220GMTP | 26/05/2011 | GSC | 4)Trolley PANEL ASM-PLNM RR | Machinery and equipment | 1 |
| 3250 | 1166230GMTP | 26/05/2011 | GSC | 4)Trolley PANEL ASM-PLNM RR | Machinery and equipment | 1 |
| 3251 | 1166240GMTP | 26/05/2011 | GSC | 4)Trolley PANEL ASM-PLNM RR | Machinery and equipment | 1 |
| 3252 | 1166250GMTP | 26/05/2011 | GSC | 4)Trolley PANEL ASM-PLNM RR | Machinery and equipment | 1 |
| 3253 | 1166260GMTP | 26/05/2011 | GSC | 4)Trolley PANEL ASM-PLNM RR | Machinery and equipment | 1 |
| 3254 | 1166270GMTP | 26/05/2011 | GSC | 4)Trolley PANEL ASM-PLNM RR | Machinery and equipment | 1 |
| 3255 | 1166280GMTP | 26/05/2011 | GSC | 4)Trolley PANEL ASM-PLNM RR | Machinery and equipment | 1 |
| 3256 | 1166290GMTP | 26/05/2011 | GSC | 4)Trolley PANEL ASM-PLNM RR | Machinery and equipment | 1 |
| 3257 | 1166300GMTP | 26/05/2011 | GSC | 4)Trolley PANEL ASM-PLNM RR | Machinery and equipment | 1 |
| 3258 | 1166310GMTP | 26/05/2011 | GSC | 4)Trolley PANEL ASM-PLNM RR | Machinery and equipment | 1 |
| 3259 | 1166320GMTP | 26/05/2011 | GSC | 4)Trolley PANEL ASM-PLNM RR | Machinery and equipment | 1 |
| 3260 | 1166330GMTP | 26/05/2011 | GSC | 4)Trolley PANEL ASM-PLNM RR | Machinery and equipment | 1 |
| 3261 | 1166340GMTP | 26/05/2011 | GSC | 4)Trolley PANEL ASM-PLNM RR | Machinery and equipment | 1 |
| 3262 | 1166370GMTP | 19/05/2011 | GSC | 5)Trolley REINFORCEMENT ASM-FLR PNL | Machinery and equipment | 1 |
| 3263 | 1166380GMTP | 19/05/2011 | GSC | 5)Trolley REINFORCEMENT ASM-FLR PNL | Machinery and equipment | 1 |
| 3264 | 1166390GMTP | 19/05/2011 | GSC | 5)Trolley REINFORCEMENT ASM-FLR PNL | Machinery and equipment | 1 |
| 3265 | 1166400GMTP | 19/05/2011 | GSC | 5)Trolley REINFORCEMENT ASM-FLR PNL | Machinery and equipment | 1 |
| 3266 | 1166410GMTP | 19/05/2011 | GSC | 5)Trolley REINFORCEMENT ASM-FLR PNL | Machinery and equipment | 1 |
| 3267 | 1166420GMTP | 19/05/2011 | GSC | 5)Trolley REINFORCEMENT ASM-FLR PNL | Machinery and equipment | 1 |
| 3268 | 1166430GMTP | 19/05/2011 | GSC | 5)Trolley REINFORCEMENT ASM-FLR PNL | Machinery and equipment | 1 |
| 3269 | 1166440GMTP | 19/05/2011 | GSC | 5)Trolley REINFORCEMENT ASM-FLR PNL | Machinery and equipment | 1 |
| 3270 | 1166450GMTP | 19/05/2011 | GSC | 5)Trolley REINFORCEMENT ASM-FLR PNL | Machinery and equipment | 1 |
| 3271 | 1166510GMTP | 19/05/2011 | GSC | 6) Trolley REINFORCEMENT ASM-FLR PNL | Machinery and equipment | 1 |
| 3272 | 1166520GMTP | 19/05/2011 | GSC | 6) Trolley REINFORCEMENT ASM-FLR PNL | Machinery and equipment | 1 |
| 3273 | 1166530GMTP | 19/05/2011 | GSC | 6) Trolley REINFORCEMENT ASM-FLR PNL | Machinery and equipment | 1 |
| 3274 | 1166540GMTP | 19/05/2011 | GSC | 6) Trolley REINFORCEMENT ASM-FLR PNL | Machinery and equipment | 1 |
| 3275 | 1166550GMTP | 19/05/2011 | GSC | 6) Trolley REINFORCEMENT ASM-FLR PNL | Machinery and equipment | 1 |
| 3276 | 1166560GMTP | 19/05/2011 | GSC | 6) Trolley REINFORCEMENT ASM-FLR PNL | Machinery and equipment | 1 |
| 3277 | 1166570GMTP | 19/05/2011 | GSC | 6) Trolley REINFORCEMENT ASM-FLR PNL | Machinery and equipment | 1 |
| 3278 | 1166580GMTP | 19/05/2011 | GSC | 6) Trolley REINFORCEMENT ASM-FLR PNL | Machinery and equipment | 1 |
| 3279 | 1166590GMTP | 28/04/2011 | GSC | 7) Trolley PANEL ASM-RKR INR | Machinery and equipment | 1 |
| 3280 | 1166600GMTP | 28/04/2011 | GSC | 8)Trolley PANEL ASM-RKR INR | Machinery and equipment | 1 |

Annexure A - Plant and Machinery

| S No | Client Asset Number | Acquisition Date (dd/mm/yyyy) | Location | Asset Description | Asset Class Description | Price (INR) |
|------|---------------------|-------------------------------|------------|-----------------------------------------|-------------------------|-------------|
| 3281 | 1166610GMTP | 29/04/2011 | GSC | 1)Trolley STRUT ASM-FRT SUSP LH | Machinery and equipment | 1 |
| 3282 | 1166620GMTP | 12/05/2011 | GSC | 10)Trolley PANEL ASM-QTR INR & RR | Machinery and equipment | 1 |
| 3283 | 1166630GMTP | 12/05/2011 | GSC | 10)Trolley PANEL ASM-QTR INR & RR | Machinery and equipment | 1 |
| 3284 | 1166640GMTP | 12/05/2011 | GSC | 10)Trolley PANEL ASM-QTR INR & RR | Machinery and equipment | 1 |
| 3285 | 1166650GMTP | 12/05/2011 | GSC | 10)Trolley PANEL ASM-QTR INR & RR | Machinery and equipment | 1 |
| 3286 | 1166660GMTP | 16/05/2011 | GSC | 11)Trolley RAIL ASM-RF INR FRT SI | Machinery and equipment | 1 |
| 3287 | 1166670GMTP | 16/05/2011 | GSC | 12)Trolley RAIL ASM-RF INR FRT SI | Machinery and equipment | 1 |
| 3288 | 1166680GMTP | 16/05/2011 | GSC | 12)Trolley RAIL ASM-RF INR FRT SI | Machinery and equipment | 1 |
| 3289 | 1166690GMTP | 16/05/2011 | GSC | 12)Trolley RAIL ASM-RF INR FRT SI | Machinery and equipment | 1 |
| 3290 | 1166700GMTP | 16/05/2011 | GSC | 12)Trolley RAIL ASM-RF INR FRT SI | Machinery and equipment | 1 |
| 3291 | 1166710GMTP | 30/05/2011 | GSC | 2)Trolley STRUT ASM-FRT SUSP RH | Machinery and equipment | 1 |
| 3292 | 1166720GMTP | 30/05/2011 | GSC | 2)Trolley STRUT ASM-FRT SUSP RH | Machinery and equipment | 1 |
| 3293 | 1166730GMTP | 30/05/2011 | GSC | 2)Trolley STRUT ASM-FRT SUSP RH | Machinery and equipment | 1 |
| 3294 | 1166740GMTP | 30/05/2011 | GSC | 2)Trolley STRUT ASM-FRT SUSP RH | Machinery and equipment | 1 |
| 3295 | 1166750GMTP | 30/05/2011 | GSC | 2)Trolley STRUT ASM-FRT SUSP RH | Machinery and equipment | 1 |
| 3296 | 1166760GMTP | 30/05/2011 | GSC | 2)Trolley STRUT ASM-FRT SUSP RH | Machinery and equipment | 1 |
| 3297 | 1166770GMTP | 30/05/2011 | GSC | 2)Trolley STRUT ASM-FRT SUSP RH | Machinery and equipment | 1 |
| 3298 | 1166780GMTP | 30/05/2011 | GSC | 2)Trolley STRUT ASM-FRT SUSP RH | Machinery and equipment | 1 |
| 3299 | 1166790GMTP | 30/05/2011 | GSC | 2)Trolley STRUT ASM-FRT SUSP RH | Machinery and equipment | 1 |
| 3300 | 1166800GMTP | 30/05/2011 | GSC | 2)Trolley STRUT ASM-FRT SUSP RH | Machinery and equipment | 1 |
| 3301 | 1166810GMTP | 30/05/2011 | GSC | 2)Trolley STRUT ASM-FRT SUSP RH | Machinery and equipment | 1 |
| 3302 | 1166820GMTP | 29/04/2011 | GSC | 3)Trolley ABSORBBER ASM-RR SHK | Machinery and equipment | 1 |
| 3303 | 1166830GMTP | 29/04/2011 | GSC | 4)Trolley MUFFLER ASM-EXH (W/ EXH | Machinery and equipment | 1 |
| 3304 | 1166840GMTP | 29/04/2011 | GSC | 5)Trolley MUFFLER ASM-EXH (W/ TAIL | Machinery and equipment | 1 |
| 3305 | 1166850GMTP | 29/04/2011 | GSC | 7)Trolley REINFORCEMENT-RKR FRT OTR | Machinery and equipment | 1 |
| 3306 | 1166860GMTP | 29/04/2011 | GSC | 8)Trolley REINFORCEMENT-RKR FRT OTR | Machinery and equipment | 1 |
| 3307 | 1166870GMTP | 16/05/2011 | GSC | 9)Trolley PANEL ASM-QTR INR & RR W/H | Machinery and equipment | 1 |
| 3308 | 1166940GMTP | 16/05/2011 | GA shop | Socket 24mm A/F- 4210 3513 24 | Machinery and equipment | 1 |
| 3309 | 1166950GMTP | 16/05/2011 | GA shop | Socket 24mm A/F- 4210 3513 24 | Machinery and equipment | 1 |
| 3310 | 1166960GMTP | 16/05/2011 | GA shop | Socket 24mm A/F- 4210 3513 24 | Machinery and equipment | 1 |
| 3311 | 1167000GMTP | 16/05/2011 | GA shop | Hardware lock RBU - Silver | Machinery and equipment | 1 |
| 3312 | 1167030GMTP | 16/05/2011 | GA shop | Charger - 30 V - 4211 5424 80 | Machinery and equipment | 1 |
| 3313 | 1167050GMTP | 15/08/2011 | Press shop | PUMP for press shop pit for water drain | Machinery and equipment | 1 |
| 3314 | 1167110GMTP | 20/12/2010 | Body shop | Public address system | Machinery and equipment | 1 |
| 3315 | 1167120GMTP | 29/04/2011 | GSC | 13)Trolley PANEL ASM-RF RR INR | Machinery and equipment | 1 |
| 3316 | 1167130GMTP | 29/04/2011 | GSC | 13)Trolley PANEL ASM-RF RR INR | Machinery and equipment | 1 |
| 3317 | 1167140GMTP | 29/04/2011 | GSC | 13)Trolley PANEL ASM-RF RR INR | Machinery and equipment | 1 |
| 3318 | 1167150GMTP | 29/04/2011 | GSC | 13)Trolley PANEL ASM-RF RR INR | Machinery and equipment | 1 |
| 3319 | 1167160GMTP | 29/04/2011 | GSC | 13)Trolley PANEL ASM-RF RR INR | Machinery and equipment | 1 |
| 3320 | 1167170GMTP | 29/04/2011 | GSC | 13)Trolley PANEL ASM-RF RR INR | Machinery and equipment | 1 |
| 3321 | 1167180GMTP | 29/04/2011 | GSC | 13)Trolley PANEL ASM-RF RR INR | Machinery and equipment | 1 |

Annexure A - Plant and Machinery

| S No | Client Asset Number | Acquisition Date (dd/mm/yyyy) | Location | Asset Description | Asset Class Description | Price (INR) |
|------|---------------------|-------------------------------|----------|-------------------------------------|-------------------------|-------------|
| 3322 | 1167190GMTP | 29/04/2011 | GSC | 13)Trolley PANEL ASM-RF RR INR | Machinery and equipment | 1 |
| 3323 | 1167200GMTP | 29/04/2011 | GSC | 13)Trolley PANEL ASM-RF RR INR | Machinery and equipment | 1 |
| 3324 | 1167210GMTP | 29/04/2011 | GSC | 13)Trolley PANEL ASM-RF RR INR | Machinery and equipment | 1 |
| 3325 | 1167220GMTP | 18/05/2011 | GSC | 9)Trolley RAIL ASM-U/B RR SI | Machinery and equipment | 1 |
| 3326 | 1167230GMTP | 18/05/2011 | GSC | 12)Trolley BAR ASM-FRT BPR IMP | Machinery and equipment | 1 |
| 3327 | 1167280GMTP | 15/06/2011 | GA shop | Rack | Machinery and equipment | 1 |
| 3328 | 1167290GMTP | 15/06/2011 | GA shop | Rack | Machinery and equipment | 1 |
| 3329 | 1167300GMTP | 15/06/2011 | GA shop | Rack | Machinery and equipment | 1 |
| 3330 | 1167310GMTP | 15/06/2011 | GA shop | Rack | Machinery and equipment | 1 |
| 3331 | 1167320GMTP | 15/06/2011 | GA shop | Rack | Machinery and equipment | 1 |
| 3332 | 1167330GMTP | 15/06/2011 | GA shop | Rack | Machinery and equipment | 1 |
| 3333 | 1167340GMTP | 15/06/2011 | GA shop | Rack | Machinery and equipment | 1 |
| 3334 | 1167350GMTP | 15/06/2011 | GA shop | Rack | Machinery and equipment | 1 |
| 3335 | 1167360GMTP | 15/06/2011 | GA shop | Rack | Machinery and equipment | 1 |
| 3336 | 1167370GMTP | 15/06/2011 | GA shop | Rack | Machinery and equipment | 1 |
| 3337 | 1167380GMTP | 15/06/2011 | GA shop | Rack | Machinery and equipment | 1 |
| 3338 | 1167390GMTP | 15/06/2011 | GA shop | Rack | Machinery and equipment | 1 |
| 3339 | 1167400GMTP | 15/06/2011 | GA shop | Rack | Machinery and equipment | 1 |
| 3340 | 1167410GMTP | 15/06/2011 | GA shop | Rack | Machinery and equipment | 1 |
| 3341 | 1167420GMTP | 15/06/2011 | GA shop | Rack | Machinery and equipment | 1 |
| 3342 | 1167430GMTP | 31/01/2011 | GA shop | Rack | Machinery and equipment | 1 |
| 3343 | 1167440GMTP | 31/01/2011 | GA shop | Rack | Machinery and equipment | 1 |
| 3344 | 1167450GMTP | 31/01/2011 | GA shop | Rack | Machinery and equipment | 1 |
| 3345 | 1167460GMTP | 31/01/2011 | GA shop | Rack | Machinery and equipment | 1 |
| 3346 | 1167470GMTP | 31/01/2011 | GA shop | Rack | Machinery and equipment | 1 |
| 3347 | 1167480GMTP | 31/01/2011 | GA shop | Rack | Machinery and equipment | 1 |
| 3348 | 1167490GMTP | 31/01/2011 | GA shop | Rack | Machinery and equipment | 1 |
| 3349 | 1167500GMTP | 31/01/2011 | GA shop | Rack | Machinery and equipment | 1 |
| 3350 | 1167510GMTP | 31/01/2011 | GA shop | Rack | Machinery and equipment | 1 |
| 3351 | 1167520GMTP | 31/01/2011 | GA shop | Rack | Machinery and equipment | 1 |
| 3352 | 1167530GMTP | 31/01/2011 | GA shop | Rack | Machinery and equipment | 1 |
| 3353 | 1167540GMTP | 31/01/2011 | GA shop | Rack | Machinery and equipment | 1 |
| 3354 | 1167550GMTP | 31/01/2011 | GA shop | Rack | Machinery and equipment | 1 |
| 3355 | 1167560GMTP | 31/01/2011 | GA shop | Rack | Machinery and equipment | 1 |
| 3356 | 1167570GMTP | 31/01/2011 | GA shop | Rack | Machinery and equipment | 1 |
| 3357 | 1167580GMTP | 31/01/2011 | GA shop | Rack | Machinery and equipment | 1 |
| 3358 | 1167590GMTP | 31/01/2011 | GA shop | Rack | Machinery and equipment | 1 |
| 3359 | 1167600GMTP | 31/01/2011 | GA shop | Rack | Machinery and equipment | 1 |
| 3360 | 1167610GMTP | 31/01/2011 | GA shop | Rack | Machinery and equipment | 1 |
| 3361 | 1167620GMTP | 31/01/2011 | GA shop | Rack | Machinery and equipment | 1 |
| 3362 | 1167630GMTP | 20/06/2011 | GA shop | 2)Work Station Board(stand & Wheel) | Machinery and equipment | 1 |

Annexure A - Plant and Machinery

| S No | Client Asset Number | Acquisition Date (dd/mm/yyyy) | Location | Asset Description | Asset Class Description | Price (INR) |
|------|---------------------|-------------------------------|------------|------------------------------------------------|-------------------------|-------------|
| 3363 | 1167640GMTP | 20/06/2011 | GA shop | 2)Work Station Board(stand & Wheel) | Machinery and equipment | 1 |
| 3364 | 1167650GMTP | 20/06/2011 | GA shop | 2)Work Station Board(stand & Wheel) | Machinery and equipment | 1 |
| 3365 | 1167660GMTP | 20/06/2011 | GA shop | 2)Work Station Board(stand & Wheel) | Machinery and equipment | 1 |
| 3366 | 1167670GMTP | 20/06/2011 | GA shop | 2)Work Station Board(stand & Wheel) | Machinery and equipment | 1 |
| 3367 | 1167680GMTP | 20/06/2011 | GA shop | 2)Work Station Board(stand & Wheel) | Machinery and equipment | 1 |
| 3368 | 1167690GMTP | 20/06/2011 | GA shop | 2)Work Station Board(stand & Wheel) | Machinery and equipment | 1 |
| 3369 | 1167700GMTP | 20/06/2011 | GA shop | 2)Work Station Board(stand & Wheel) | Machinery and equipment | 1 |
| 3370 | 1167710GMTP | 20/06/2011 | GA shop | 2)Work Station Board(stand & Wheel) | Machinery and equipment | 1 |
| 3371 | 1167720GMTP | 20/06/2011 | GA shop | 2)Work Station Board(stand & Wheel) | Machinery and equipment | 1 |
| 3372 | 1167730GMTP | 20/06/2011 | GA shop | 1) Work Station Board ((Hanging Type) | Machinery and equipment | 1 |
| 3373 | 1167740GMTP | 20/06/2011 | GA shop | 1) Work Station Board ((Hanging Type) | Machinery and equipment | 1 |
| 3374 | 1167750GMTP | 20/06/2011 | GA shop | 1) Work Station Board ((Hanging Type) | Machinery and equipment | 1 |
| 3375 | 1167760GMTP | 20/06/2011 | GA shop | 1) Work Station Board ((Hanging Type) | Machinery and equipment | 1 |
| 3376 | 1167770GMTP | 20/06/2011 | GA shop | 1) Work Station Board ((Hanging Type) | Machinery and equipment | 1 |
| 3377 | 1167780GMTP | 20/06/2011 | GA shop | 1) Work Station Board ((Hanging Type) | Machinery and equipment | 1 |
| 3378 | 1167790GMTP | 20/06/2011 | GA shop | 1) Work Station Board ((Hanging Type) | Machinery and equipment | 1 |
| 3379 | 1167800GMTP | 20/06/2011 | GA shop | 1) Work Station Board ((Hanging Type) | Machinery and equipment | 1 |
| 3380 | 1167810GMTP | 20/06/2011 | GA shop | 1) Work Station Board ((Hanging Type) | Machinery and equipment | 1 |
| 3381 | 1167820GMTP | 20/06/2011 | GA shop | 1) Work Station Board ((Hanging Type) | Machinery and equipment | 1 |
| 3382 | 1168020GMTP | 10/10/2011 | Security | Drager-Portable Multi Gas Detector | Machinery and equipment | 1 |
| 3383 | 1169290GMTP | 31/01/2011 | GA shop | spindle tool-Bracket for fuel pipe to | Machinery and equipment | 1 |
| 3384 | 1169310GMTP | 31/01/2011 | GA shop | spindle tool-Module asm-LPG cont to bracket | Machinery and equipment | 1 |
| 3385 | 1169320GMTP | 31/01/2011 | GA shop | spindle tool- Bracket for wiring harness -body | Machinery and equipment | 1 |
| 3386 | 1169370GMTP | 31/01/2011 | GA shop | spindle tool-Bi-Fuel Fire extinguisher bracket | Machinery and equipment | 1 |
| 3387 | 1169380GMTP | 31/01/2011 | GA shop | spindle tool-Bi-Fuel Fire extinguisher bracket | Machinery and equipment | 1 |
| 3388 | 1169460GMTP | 12/08/2011 | Paint shop | Cap Maintenance IR Lamps for processing | Machinery and equipment | 1 |
| 3389 | 1169540GMTP | 30/06/2011 | GPS | Supply- fuel dispensing & error proofin | Machinery and equipment | 1 |
| 3390 | 1169541GMTP | 30/06/2011 | GA shop | Supply- fuel dispensing & error proofin | Machinery and equipment | 1 |
| 3391 | 1169550GMTP | 2/01/2012 | Quality | Exhaust Emission Tester Equipment | Machinery and equipment | 1 |
| 3392 | 1169570GMTP | 23/12/2011 | GPS | Diaphragm Pump - Husky Graco | Machinery and equipment | 1 |
| 3393 | 1169600GMTP | 27/06/2011 | GSC | Design Fabrication of material handling | Machinery and equipment | 1 |
| 3394 | 1169610GMTP | 27/06/2011 | GSC | Design Fabrication of material handling | Machinery and equipment | 1 |
| 3395 | 1169620GMTP | 27/06/2011 | GSC | Design Fabrication of material handling | Machinery and equipment | 1 |
| 3396 | 1169630GMTP | 27/06/2011 | GSC | Design Fabrication of material handling | Machinery and equipment | 1 |
| 3397 | 1169640GMTP | 27/06/2011 | GSC | Design Fabrication of material handling | Machinery and equipment | 1 |
| 3398 | 1169650GMTP | 27/06/2011 | GSC | Design Fabrication of material handling | Machinery and equipment | 1 |
| 3399 | 1169680GMTP | 31/10/2011 | GA shop | Stahlwille Germany toque wrench | Machinery and equipment | 1 |
| 3400 | 1169690GMTP | 31/10/2011 | GA shop | Stahlwille Germany toque wrench | Machinery and equipment | 1 |
| 3401 | 1169700GMTP | 31/10/2011 | GA shop | Stahlwille Germany toque wrench | Machinery and equipment | 1 |
| 3402 | 1169770GMTP | 20/09/2011 | GA shop | Platform for station 22R,2600x1600x310 | Machinery and equipment | 1 |
| 3403 | 1169860GMTP | 30/10/2011 | GA shop | Cap Maintenance DVT booth Original ID | Machinery and equipment | 1 |

Annexure A - Plant and Machinery

| S No | Client Asset Number | Acquisition Date (dd/mm/yyyy) | Location | Asset Description | Asset Class Description | Price (INR) |
|------|---------------------|-------------------------------|-------------|---------------------------------------------|-------------------------|-------------|
| 3404 | 1169890GMTP | 15/02/2012 | Quality | DT3-135AR-(27-135 Nm) Digital Torque | Machinery and equipment | 1 |
| 3405 | 1169900GMTP | 15/02/2012 | Quality | DT4-340AR-(68-340 Nm) Digital Torque | Machinery and equipment | 1 |
| 3406 | 1169910GMTP | 15/02/2012 | Quality | DP2-030CN-(6 - 30 Nm) Digital Torque | Machinery and equipment | 1 |
| 3407 | 1169940GMTP | 30/01/2012 | Quality | Mitutoyo make Digital vernier caliper 0-300 | Machinery and equipment | 1 |
| 3408 | 1169950GMTP | 30/01/2012 | Quality | Mitutoyo make Digital vernier caliper 0-150 | Machinery and equipment | 1 |
| 3409 | 1169960GMTP | 30/01/2012 | Quality | Mitutoyo make Digimatic micrometer 25-50 | Machinery and equipment | 1 |
| 3410 | 1169980GMTP | 15/10/2011 | GSC | Lifting Tackle for Transmission gear box | Machinery and equipment | 1 |
| 3411 | 1169990GMTP | 15/10/2011 | GSC | Lifting Tackle for Transmission gear box | Machinery and equipment | 1 |
| 3412 | 1170020GMTP | 22/08/2011 | WFG | Water Flow Meter 2" incl installation and | Machinery and equipment | 1 |
| 3413 | 1170030GMTP | 22/08/2011 | WFG | Water Flow Meter 3" incl installation and | Machinery and equipment | 1 |
| 3414 | 1170040GMTP | 22/08/2011 | Maintenance | Hydro Carbon Gas Detector system for fuel | Machinery and equipment | 1 |
| 3415 | 1170050GMTP | 22/08/2011 | WFG | CCTV for SGM expansion | Machinery and equipment | 1 |
| 3416 | 1170060GMTP | 22/08/2011 | WFG | CCTV for SGM expansion | Machinery and equipment | 1 |
| 3417 | 1170070GMTP | 22/08/2011 | WFG | CCTV for SGM expansion | Machinery and equipment | 1 |
| 3418 | 1170080GMTP | 22/08/2011 | WFG | CCTV for SGM expansion | Machinery and equipment | 1 |
| 3419 | 1170090GMTP | 1/02/2012 | GSC | HEAVY DUTY & TWO TIER RACKING | Machinery and equipment | 1 |
| 3420 | 1170100GMTP | 30/07/2011 | GSC | Drum Carrier for Standard 210Ltr Drum | Machinery and equipment | 1 |
| 3421 | 1170110GMTP | 30/07/2011 | GSC | DRUM GRAB for mounting on Fork Lifter & | Machinery and equipment | 1 |
| 3422 | 1170120GMTP | 10/01/2012 | GSC | Girder crane with electric chain hoist | Machinery and equipment | 1 |
| 3423 | 1170121GMTP | 10/01/2012 | GSC | Girder crane with electric chain hoist | Machinery and equipment | 1 |
| 3424 | 1170170GMTP | 8/03/2012 | GA shop | Torque Wrench - TOHNICHI Range 2 to 6 | Machinery and equipment | 1 |
| 3425 | 1170180GMTP | 8/03/2012 | GA shop | Torque Wrench - TOHNICHI Range 5 to | Machinery and equipment | 1 |
| 3426 | 1170190GMTP | 8/03/2012 | GA shop | Torque Wrench - TOHNICHI Range 5 to | Machinery and equipment | 1 |
| 3427 | 1170200GMTP | 8/03/2012 | GA shop | Torque Wrench - TOHNICHI Range 10 to | Machinery and equipment | 1 |
| 3428 | 1170210GMTP | 8/03/2012 | GA shop | Torque Wrench - TOHNICHI Range 10 to | Machinery and equipment | 1 |
| 3429 | 1170220GMTP | 8/03/2012 | GA shop | Torque Wrench - TOHNICHI Range 10 to | Machinery and equipment | 1 |
| 3430 | 1170230GMTP | 8/03/2012 | GA shop | Torque Wrench - TOHNICHI Range 10 to | Machinery and equipment | 1 |
| 3431 | 1170240GMTP | 8/03/2012 | GA shop | Torque Wrench - TOHNICHI Range 10 to | Machinery and equipment | 1 |
| 3432 | 1170250GMTP | 8/03/2012 | GA shop | Torque Wrench - TOHNICHI Range 10 to | Machinery and equipment | 1 |
| 3433 | 1170260GMTP | 8/03/2012 | GA shop | Torque Wrench - TOHNICHI Range 20to 100 | Machinery and equipment | 1 |
| 3434 | 1170270GMTP | 8/03/2012 | GA shop | Torque Wrench - TOHNICHI Range 20to 100 | Machinery and equipment | 1 |
| 3435 | 1170280GMTP | 8/03/2012 | GA shop | Torque Wrench - TOHNICHI Range 40 to | Machinery and equipment | 1 |
| 3436 | 1170300GMTP | 3/02/2012 | Paint shop | Cross-Cut Tester 2 mm | Machinery and equipment | 1 |
| 3437 | 1170320GMTP | 30/09/2011 | GA shop | Platform for low chassis | Machinery and equipment | 1 |
| 3438 | 1170330GMTP | 30/09/2011 | GA shop | Platform for low chassis | Machinery and equipment | 1 |
| 3439 | 1170340GMTP | 30/09/2011 | GA shop | Platform for Low chassis for single FPS | Machinery and equipment | 1 |
| 3440 | 1170350GMTP | 30/09/2011 | GA shop | Platform for Low chassis for single FPS | Machinery and equipment | 1 |
| 3441 | 1170360GMTP | 30/09/2011 | GA shop | Platform for Low chassis for single FPS | Machinery and equipment | 1 |
| 3442 | 1170370GMTP | 30/09/2011 | GA shop | Platform for Low chassis for single FPS | Machinery and equipment | 1 |
| 3443 | 1170380GMTP | 30/09/2011 | GA shop | Platform for Low chassis for single FPS | Machinery and equipment | 1 |
| 3444 | 1170390GMTP | 30/09/2011 | GA shop | Platform for Low chassis for single FPS | Machinery and equipment | 1 |

Annexure A - Plant and Machinery

| S No | Client Asset Number | Acquisition Date (dd/mm/yyyy) | Location | Asset Description | Asset Class Description | Price (INR) |
|------|---------------------|-------------------------------|------------|------------------------------------------|-------------------------|-------------|
| 3445 | 1170400GMTP | 9/02/2012 | Paint shop | Hot Air blowing gun | Machinery and equipment | 1 |
| 3446 | 1170410GMTP | 9/02/2012 | Paint shop | Hot Air blowing gun | Machinery and equipment | 1 |
| 3447 | 1170420GMTP | 9/02/2012 | Paint shop | Hot Air blowing gun | Machinery and equipment | 1 |
| 3448 | 1170430GMTP | 9/02/2012 | Paint shop | Hot Air blowing gun | Machinery and equipment | 1 |
| 3449 | 1170450GMTP | 30/01/2012 | Paint shop | Rare Earth Magnet rods Nd Fe B | Machinery and equipment | 1 |
| 3450 | 1170460GMTP | 30/01/2012 | Paint shop | Rare Earth Magnet rods Nd Fe B | Machinery and equipment | 1 |
| 3451 | 1170470GMTP | 30/01/2012 | Paint shop | Rare Earth Magnet rods Nd Fe B | Machinery and equipment | 1 |
| 3452 | 1170480GMTP | 30/01/2012 | Paint shop | Rare Earth Magnet rods Nd Fe B | Machinery and equipment | 1 |
| 3453 | 1170490GMTP | 30/01/2012 | Paint shop | Rare Earth Magnet rods Nd Fe B | Machinery and equipment | 1 |
| 3454 | 1170500GMTP | 12/04/2012 | Paint shop | Microscope OPT - P 2054 - 100 M EIM Dirt | Machinery and equipment | 1 |
| 3455 | 1170502GMTP | 12/04/2012 | Paint shop | Microscope OPT - P 2054 - 100 M EIM Dirt | Machinery and equipment | 1 |
| 3456 | 1170510GMTP | 27/06/2011 | GA shop | Tool M300 Deisel -LTV38 N100-13 (QTY=1) | Machinery and equipment | 1 |
| 3457 | 1170511GMTP | 27/06/2011 | GA shop | Tool M300 Deisel -LTV38 N100-13 (QTY=1) | Machinery and equipment | 1 |
| 3458 | 1170520GMTP | 27/06/2011 | GA shop | Tool M300 Deisel -EP8PTX70 HR10-RE | Machinery and equipment | 1 |
| 3459 | 1170521GMTP | 27/06/2011 | GA shop | Tool M300 Deisel -EP8PTX70 HR10-RE | Machinery and equipment | 1 |
| 3460 | 1170540GMTP | 27/06/2011 | GA shop | Tool M300 Deisel -LTV39 R30-10 (QTY=1) | Machinery and equipment | 1 |
| 3461 | 1170541GMTP | 27/06/2011 | GA shop | Tool M300 Deisel -LTV39 R30-10 (QTY=1) | Machinery and equipment | 1 |
| 3462 | 1170580GMTP | 27/06/2011 | GA shop | Tools M300 Deisel-Socket tray 4 position | Machinery and equipment | 1 |
| 3463 | 1170581GMTP | 27/06/2011 | GA shop | Tools M300 Deisel-Socket tray 4 position | Machinery and equipment | 1 |
| 3464 | 1170590GMTP | 27/06/2011 | GA shop | Torque Wrench - Tohnichi Japan Range 10- | Machinery and equipment | 1 |
| 3465 | 1170600GMTP | 27/06/2011 | GA shop | Torque Wrench - Tohnichi Japan Preset | Machinery and equipment | 1 |
| 3466 | 1170610GMTP | 27/06/2011 | GA shop | Torque Wrench - Tohnichi Japan Pre-lock | Machinery and equipment | 1 |
| 3467 | 1170620GMTP | 27/06/2011 | GA shop | Torque Wrench - Tohnichi Japan Pre-lock | Machinery and equipment | 1 |
| 3468 | 1170630GMTP | 27/06/2011 | GA shop | Torque Wrench - Tohnichi Japan Preset | Machinery and equipment | 1 |
| 3469 | 1170640GMTP | 21/11/2011 | Quality | Brake & Cluth system bleeder | Machinery and equipment | 1 |
| 3470 | 1170650GMTP | 21/11/2011 | Quality | Self-gripping slims 3 legs pullers | Machinery and equipment | 1 |
| 3471 | 1170660GMTP | 21/11/2011 | Quality | Short reach out side puller | Machinery and equipment | 1 |
| 3472 | 1170670GMTP | 21/11/2011 | Quality | Revolver frame with sliding blade guard | Machinery and equipment | 1 |
| 3473 | 1170690GMTP | 27/06/2011 | GA shop | Tohnichi Ratchetmodel no QH12D. | Machinery and equipment | 1 |
| 3474 | 1170700GMTP | 13/04/2012 | Paint shop | Trinity Rare Earth Magnets | Machinery and equipment | 1 |
| 3475 | 1170710GMTP | 13/04/2012 | Paint shop | Trinity Rare Earth Magnets | Machinery and equipment | 1 |
| 3476 | 1170720GMTP | 13/04/2012 | Paint shop | Trinity Rare Earth Magnets | Machinery and equipment | 1 |
| 3477 | 1170730GMTP | 13/04/2012 | Paint shop | Trinity Rare Earth Magnets | Machinery and equipment | 1 |
| 3478 | 1170740GMTP | 13/04/2012 | Paint shop | Trinity Rare Earth Magnets | Machinery and equipment | 1 |
| 3479 | 1170750GMTP | 13/04/2012 | Paint shop | Trinity Rare Earth Magnets | Machinery and equipment | 1 |
| 3480 | 1170760GMTP | 13/04/2012 | Paint shop | Trinity Rare Earth Magnets | Machinery and equipment | 1 |
| 3481 | 1170770GMTP | 13/04/2012 | Paint shop | Trinity Rare Earth Magnets | Machinery and equipment | 1 |
| 3482 | 1170780GMTP | 13/04/2012 | Paint shop | Trinity Rare Earth Magnets | Machinery and equipment | 1 |
| 3483 | 1170790GMTP | 13/04/2012 | Paint shop | Trinity Rare Earth Magnets | Machinery and equipment | 1 |
| 3484 | 1170800GMTP | 13/04/2012 | Paint shop | Trinity Rare Earth Magnets | Machinery and equipment | 1 |
| 3485 | 1170810GMTP | 13/04/2012 | Paint shop | Trinity Rare Earth Magnets | Machinery and equipment | 1 |

Annexure A - Plant and Machinery

| S No | Client Asset Number | Acquisition Date (dd/mm/yyyy) | Location | Asset Description | Asset Class Description | Price (INR) |
|------|---------------------|-------------------------------|------------|--------------------------------------|-------------------------|-------------|
| 3486 | 1170820GMTP | 13/04/2012 | Paint shop | Trinity Rare Earth Magnets | Machinery and equipment | 1 |
| 3487 | 1170830GMTP | 13/04/2012 | Paint shop | Trinity Rare Earth Magnets | Machinery and equipment | 1 |
| 3488 | 1170840GMTP | 13/04/2012 | Paint shop | Trinity Rare Earth Magnets | Machinery and equipment | 1 |
| 3489 | 1170850GMTP | 13/04/2012 | Paint shop | Trinity Rare Earth Magnets | Machinery and equipment | 1 |
| 3490 | 1170860GMTP | 13/04/2012 | Paint shop | Trinity Rare Earth Magnets | Machinery and equipment | 1 |
| 3491 | 1170870GMTP | 13/04/2012 | Paint shop | Trinity Rare Earth Magnets | Machinery and equipment | 1 |
| 3492 | 1170880GMTP | 13/04/2012 | Paint shop | Trinity Rare Earth Magnets | Machinery and equipment | 1 |
| 3493 | 1170890GMTP | 13/04/2012 | Paint shop | Trinity Rare Earth Magnets | Machinery and equipment | 1 |
| 3494 | 1170900GMTP | 13/04/2012 | Paint shop | Trinity Rare Earth Magnets | Machinery and equipment | 1 |
| 3495 | 1170910GMTP | 13/04/2012 | Paint shop | Trinity Rare Earth Magnets | Machinery and equipment | 1 |
| 3496 | 1170920GMTP | 13/04/2012 | Paint shop | Trinity Rare Earth Magnets | Machinery and equipment | 1 |
| 3497 | 1170930GMTP | 13/04/2012 | Paint shop | Trinity Rare Earth Magnets | Machinery and equipment | 1 |
| 3498 | 1170940GMTP | 13/04/2012 | Paint shop | Trinity Rare Earth Magnets | Machinery and equipment | 1 |
| 3499 | 1170950GMTP | 13/04/2012 | Paint shop | Trinity Rare Earth Magnets | Machinery and equipment | 1 |
| 3500 | 1170960GMTP | 13/04/2012 | Paint shop | Trinity Rare Earth Magnets | Machinery and equipment | 1 |
| 3501 | 1170970GMTP | 13/04/2012 | Paint shop | Trinity Rare Earth Magnets | Machinery and equipment | 1 |
| 3502 | 1170980GMTP | 13/04/2012 | Paint shop | Trinity Rare Earth Magnets | Machinery and equipment | 1 |
| 3503 | 1170990GMTP | 13/04/2012 | Paint shop | Trinity Rare Earth Magnets | Machinery and equipment | 1 |
| 3504 | 1171000GMTP | 13/04/2012 | Paint shop | Trinity Rare Earth Magnets | Machinery and equipment | 1 |
| 3505 | 1171010GMTP | 13/04/2012 | Paint shop | Trinity Rare Earth Magnets | Machinery and equipment | 1 |
| 3506 | 1171020GMTP | 13/04/2012 | Paint shop | Trinity Rare Earth Magnets | Machinery and equipment | 1 |
| 3507 | 1171030GMTP | 13/04/2012 | Paint shop | Trinity Rare Earth Magnets | Machinery and equipment | 1 |
| 3508 | 1171040GMTP | 13/04/2012 | Paint shop | Trinity Rare Earth Magnets | Machinery and equipment | 1 |
| 3509 | 1171050GMTP | 13/04/2012 | Paint shop | Trinity Rare Earth Magnets | Machinery and equipment | 1 |
| 3510 | 1171060GMTP | 13/04/2012 | Paint shop | Trinity Rare Earth Magnets | Machinery and equipment | 1 |
| 3511 | 1171070GMTP | 13/04/2012 | Paint shop | Trinity Rare Earth Magnets | Machinery and equipment | 1 |
| 3512 | 1171080GMTP | 13/04/2012 | Paint shop | Trinity Rare Earth Magnets | Machinery and equipment | 1 |
| 3513 | 1171090GMTP | 13/04/2012 | Paint shop | Trinity Rare Earth Magnets | Machinery and equipment | 1 |
| 3514 | 1171100GMTP | 13/04/2012 | Paint shop | Trinity Rare Earth Magnets | Machinery and equipment | 1 |
| 3515 | 1171110GMTP | 13/04/2012 | Paint shop | Trinity Rare Earth Magnets | Machinery and equipment | 1 |
| 3516 | 1171120GMTP | 13/04/2012 | Paint shop | Trinity Rare Earth Magnets | Machinery and equipment | 1 |
| 3517 | 1171130GMTP | 13/04/2012 | Paint shop | Trinity Rare Earth Magnets | Machinery and equipment | 1 |
| 3518 | 1171140GMTP | 13/04/2012 | Paint shop | Trinity Rare Earth Magnets | Machinery and equipment | 1 |
| 3519 | 1171260GMTP | 27/06/2011 | GSC | Trolleys for Multilation Cover RH | Machinery and equipment | 1 |
| 3520 | 1171270GMTP | 27/06/2011 | GSC | Trolleys for Multilation Cover RH | Machinery and equipment | 1 |
| 3521 | 1171280GMTP | 27/06/2011 | GA shop | Trolleys for Multilation Cover RH | Machinery and equipment | 1 |
| 3522 | 1171290GMTP | 27/06/2011 | GA shop | Trolleys for Multilation Cover RH | Machinery and equipment | 1 |
| 3523 | 1171300GMTP | 27/06/2011 | GSC | Trolleys for Multilation Cover RH LH | Machinery and equipment | 1 |
| 3524 | 1171310GMTP | 27/06/2011 | GSC | Trolleys for Multilation Cover RH LH | Machinery and equipment | 1 |
| 3525 | 1171320GMTP | 27/06/2011 | GA shop | Trolleys for Multilation Cover RH LH | Machinery and equipment | 1 |
| 3526 | 1171330GMTP | 27/06/2011 | GA shop | Trolleys for Multilation Cover RH LH | Machinery and equipment | 1 |

Annexure A - Plant and Machinery

| S No | Client Asset Number | Acquisition Date (dd/mm/yyyy) | Location | Asset Description | Asset Class Description | Price (INR) |
|------|---------------------|-------------------------------|-----------|-------------------------------------------|-------------------------|-------------|
| 3527 | 1171340GMTP | 27/06/2011 | GA shop | Trolleys for Multilation Cover RH LH | Machinery and equipment | 1 |
| 3528 | 1171350GMTP | 27/06/2011 | GA shop | Trolleys for Multilation Cover RH LH | Machinery and equipment | 1 |
| 3529 | 1171360GMTP | 27/06/2011 | GA shop | Trolleys for Multilation Cover RH LH | Machinery and equipment | 1 |
| 3530 | 1171370GMTP | 27/06/2011 | GA shop | Trolleys for Multilation Cover RH LH | Machinery and equipment | 1 |
| 3531 | 1171440GMTP | 25/04/2012 | GA shop | Atlas Copco make Inline Open End | Machinery and equipment | 1 |
| 3532 | 1171441GMTP | 25/04/2012 | GA shop | Atlas Copco make Inline Open End | Machinery and equipment | 225 |
| 3533 | 1171450GMTP | 25/04/2012 | GA shop | Atlas Copco make Inline Open End | Machinery and equipment | 1 |
| 3534 | 1171451GMTP | 25/04/2012 | GA shop | Atlas Copco make Inline Open End | Machinery and equipment | 225 |
| 3535 | 1171460GMTP | 16/04/2012 | GA shop | NGFTT flash tool Part no 3564-0107-07 | Machinery and equipment | 1 |
| 3536 | 1171480GMTP | 19/04/2012 | GA shop | Atlas Copco make pneumatic tool BCP BL 12 | Machinery and equipment | 1 |
| 3537 | 1171490GMTP | 19/04/2012 | GA shop | Atlas Copco make pneumatic tool BCP BL 12 | Machinery and equipment | 1 |
| 3538 | 1171500GMTP | 19/04/2012 | GA shop | Atlas Copco make pneumatic tool BCP BL 12 | Machinery and equipment | 1 |
| 3539 | 1171510GMTP | 19/04/2012 | GA shop | Atlas Copco make pneumatic tool BCP BL 6 | Machinery and equipment | 1 |
| 3540 | 1171520GMTP | 19/04/2012 | GA shop | Atlas Copco make pneumatic tool BCP BL 6 | Machinery and equipment | 1 |
| 3541 | 1171530GMTP | 19/04/2012 | GA shop | Atlas Copco make pneumatic tool EP6PTX32 | Machinery and equipment | 1 |
| 3542 | 1171540GMTP | 19/04/2012 | GA shop | Atlas Copco make pneumatic tool EP6PTX32 | Machinery and equipment | 1 |
| 3543 | 1171550GMTP | 19/04/2012 | GA shop | Atlas Copco make pneumatic tool EP7PTX55 | Machinery and equipment | 1 |
| 3544 | 1171560GMTP | 19/04/2012 | GA shop | Atlas Copco make pneumatic tool EP7PTX55 | Machinery and equipment | 1 |
| 3545 | 1171570GMTP | 19/04/2012 | GA shop | Atlas Copco make pneumatic tool EP7PTX55 | Machinery and equipment | 1 |
| 3546 | 1171590GMTP | 19/04/2012 | GA shop | Atlas Copco make pneumatic tool EP8PTX70 | Machinery and equipment | 1 |
| 3547 | 1171600GMTP | 19/04/2012 | GA shop | Atlas Copco make pneumatic tool EP8PTX70 | Machinery and equipment | 1 |
| 3548 | 1171610GMTP | 19/04/2012 | GA shop | Atlas Copco make pneumatic tool EP9PTX80 | Machinery and equipment | 1 |
| 3549 | 1171620GMTP | 19/04/2012 | GA shop | Atlas Copco make pneumatic tool EP9PTX80 | Machinery and equipment | 1 |
| 3550 | 1171630GMTP | 19/04/2012 | GA shop | Atlas Copco make pneumatic tool EP9PTX80 | Machinery and equipment | 1 |
| 3551 | 1171640GMTP | 19/04/2012 | GA shop | Atlas Copco make pneumatic tool LTV009 | Machinery and equipment | 1 |
| 3552 | 1171650GMTP | 19/04/2012 | GA shop | Atlas Copco make pneumatic tool LTV009 | Machinery and equipment | 1 |
| 3553 | 1171660GMTP | 19/04/2012 | GA shop | Atlas Copco make pneumatic tool LTV009 | Machinery and equipment | 1 |
| 3554 | 1171690GMTP | 19/04/2012 | GA shop | Atlas Copco make pneumatic tool | Machinery and equipment | 1 |
| 3555 | 1171700GMTP | 19/04/2012 | GA shop | Atlas Copco make pneumatic tool | Machinery and equipment | 1 |
| 3556 | 1171710GMTP | 19/04/2012 | GA shop | Atlas Copco make pneumatic tool | Machinery and equipment | 1 |
| 3557 | 1171720GMTP | 19/04/2012 | GA shop | Atlas Copco make pneumatic tool | Machinery and equipment | 1 |
| 3558 | 1171730GMTP | 19/04/2012 | GA shop | Atlas Copco make pneumatic tool EP5PTX19 | Machinery and equipment | 1 |
| 3559 | 1171740GMTP | 19/04/2012 | GA shop | Atlas Copco make pneumatic tool EP5PTX19 | Machinery and equipment | 1 |
| 3560 | 1171760GMTP | 26/04/2012 | GA shop | Windshield Sealer Manual Application Sys | Machinery and equipment | 1 |
| 3561 | 1171761GMTP | 26/04/2012 | GA shop | Windshield Sealer Manual Application Sys | Machinery and equipment | 359 |
| 3562 | 1171780GMTP | 10/05/2012 | GA shop | Clutch spline Grease Application | Machinery and equipment | 1 |
| 3563 | 1171781GMTP | 10/05/2012 | GA shop | Clutch spline Grease Application | Machinery and equipment | 260 |
| 3564 | 1171790GMTP | 4/06/2012 | Quality | Mitutoyo make Digimatic sheet metal | Machinery and equipment | 1 |
| 3565 | 1171810GMTP | 29/06/2012 | Body shop | ECS 4140 Operator run stand - Two Button | Machinery and equipment | 1 |
| 3566 | 1171811GMTP | 29/06/2012 | Body shop | ECS 4140 Operator run stand - Two Button | Machinery and equipment | 7 |
| 3567 | 1171820GMTP | 29/06/2012 | Body shop | ECS 4140 Operator run stand - Two Button | Machinery and equipment | 1 |

Annexure A - Plant and Machinery

| S No | Client Asset Number | Acquisition Date (dd/mm/yyyy) | Location | Asset Description | Asset Class Description | Price (INR) |
|------|---------------------|-------------------------------|-------------|--------------------------------------------|-------------------------|-------------|
| 3568 | 1171821GMTP | 29/06/2012 | Body shop | ECS 4140 Operator run stand - Two Button | Machinery and equipment | 7 |
| 3569 | 1171830GMTP | 29/06/2012 | Body shop | ECS 4140 Operator run stand - Two Button | Machinery and equipment | 1 |
| 3570 | 1171831GMTP | 29/06/2012 | Body shop | ECS 4140 Operator run stand - Two Button | Machinery and equipment | 7 |
| 3571 | 1171840GMTP | 29/06/2012 | Body shop | ECS 4140 Operator run stand - Two Button | Machinery and equipment | 1 |
| 3572 | 1171841GMTP | 29/06/2012 | Body shop | ECS 4140 Operator run stand - Two Button | Machinery and equipment | 7 |
| 3573 | 1171850GMTP | 29/06/2012 | Body shop | ECS 4140 Operator run stand - Two Button | Machinery and equipment | 1 |
| 3574 | 1171851GMTP | 29/06/2012 | Body shop | ECS 4140 Operator run stand - Two Button | Machinery and equipment | 7 |
| 3575 | 1171860GMTP | 29/06/2012 | Body shop | ECS 4140 Operator run stand - Two Button | Machinery and equipment | 1 |
| 3576 | 1171861GMTP | 29/06/2012 | Body shop | ECS 4140 Operator run stand - Two Button | Machinery and equipment | 7 |
| 3577 | 1171870GMTP | 29/06/2012 | Body shop | ECS 4140 Operator run stand - Two Button | Machinery and equipment | 1 |
| 3578 | 1171871GMTP | 29/06/2012 | Body shop | ECS 4140 Operator run stand - Two Button | Machinery and equipment | 7 |
| 3579 | 1171880GMTP | 29/06/2012 | Body shop | ECS 4140 Operator run stand - Two Button | Machinery and equipment | 1 |
| 3580 | 1171881GMTP | 29/06/2012 | Body shop | ECS 4140 Operator run stand - Two Button | Machinery and equipment | 7 |
| 3581 | 1171890GMTP | 29/06/2012 | Body shop | ECS 4140 Operator run stand - Two Button | Machinery and equipment | 1 |
| 3582 | 1171891GMTP | 29/06/2012 | Body shop | ECS 4140 Operator run stand - Two Button | Machinery and equipment | 7 |
| 3583 | 1171900GMTP | 29/06/2012 | Body shop | ECS 4140 Operator run stand - Two Button | Machinery and equipment | 1 |
| 3584 | 1171901GMTP | 29/06/2012 | Body shop | ECS 4140 Operator run stand - Two Button | Machinery and equipment | 7 |
| 3585 | 1171910GMTP | 29/06/2012 | Body shop | ECS 4140 Operator run stand - Two Button | Machinery and equipment | 1 |
| 3586 | 1171911GMTP | 29/06/2012 | Body shop | ECS 4140 Operator run stand - Two Button | Machinery and equipment | 7 |
| 3587 | 1171920GMTP | 29/06/2012 | Body shop | ECS 4140 Operator run stand - Two Button | Machinery and equipment | 1 |
| 3588 | 1171921GMTP | 29/06/2012 | Body shop | ECS 4140 Operator run stand - Two Button | Machinery and equipment | 7 |
| 3589 | 1172050GMTP | 23/07/2012 | GSC | Electrical Stackler Model: ERB17-4200PD | Machinery and equipment | 335 |
| 3590 | 1172080GMTP | 28/06/2012 | Body shop | VIN punching m/c with fixture | Machinery and equipment | 1 |
| 3591 | 1172110GMTP | 1/09/2012 | Body shop | Platform MRS#070 LH and RH in Bodyshop | Machinery and equipment | 839 |
| 3592 | 1172120GMTP | 1/09/2012 | Body shop | Platform MRS#070 LH and RH in Bodyshop | Machinery and equipment | 839 |
| 3593 | 1172130GMTP | 1/09/2012 | Body shop | Trolley - BIW#020 LH and RH in Bodyshop | Machinery and equipment | 195 |
| 3594 | 1172140GMTP | 1/09/2012 | Body shop | Trolley - BIW#020 LH and RH in Bodyshop | Machinery and equipment | 195 |
| 3595 | 1172150GMTP | 1/09/2012 | Body shop | Trolley - BIW#070 LH and RH in Bodyshop | Machinery and equipment | 195 |
| 3596 | 1172160GMTP | 1/09/2012 | Body shop | Trolley - BIW#070 LH and RH in Bodyshop | Machinery and equipment | 195 |
| 3597 | 1172170GMTP | 1/09/2012 | Maintinance | Service Platforms for Traction wheel at PT | Machinery and equipment | 172 |
| 3598 | 1172171GMTP | 1/09/2012 | Maintinance | Service Platforms for Traction wheel at PT | Machinery and equipment | 78 |
| 3599 | 1184260GMTP | 3/09/2012 | Maintinance | New Bridge Crane for SGM,M200 & M300 | Machinery and equipment | 2,299 |
| 3600 | 3904880GMTP | 10/12/2012 | GA shop | Manufacture of Lifting Tackle for ENGINE | Machinery and equipment | 101 |
| 3601 | 3904890GMTP | 10/12/2012 | GA shop | Manufacture of Lifting Tackle for | Machinery and equipment | 77 |
| 3602 | 3905250GMTP | 15/01/2013 | GSC | Over hang structure - Body shop | Machinery and equipment | 2,654 |
| 3603 | 1200010GMTP | 2/09/2008 | WFG | 220/11 KV,30/40 MVA Power Transformer -1 | Machinery and equipment | 1 |
| 3604 | 1200020GMTP | 2/09/2008 | WFG | 220/11 KV,30/40 MVA Power Transformer -2 | Machinery and equipment | 1 |
| 3605 | 1200030GMTP | 2/09/2008 | WFG | 220KV Potential transformer -1 | Machinery and equipment | 1 |
| 3606 | 1200040GMTP | 2/09/2008 | WFG | 220KV Potential transformer -2 | Machinery and equipment | 1 |
| 3607 | 1200050GMTP | 2/09/2008 | WFG | 220KV Potential transformer -3 | Machinery and equipment | 1 |
| 3608 | 1200060GMTP | 2/09/2008 | WFG | 220KV Current Transformer-1 | Machinery and equipment | 1 |

Annexure A - Plant and Machinery

| S No | Client Asset Number | Acquisition Date (dd/mm/yyyy) | Location | Asset Description | Asset Class Description | Price (INR) |
|------|---------------------|-------------------------------|----------|------------------------------------------|-------------------------|-------------|
| 3609 | 1200070GMTP | 2/09/2008 | WFG | 220KV Current Transformer-2 | Machinery and equipment | 1 |
| 3610 | 1200080GMTP | 2/09/2008 | WFG | 220KV Current Transformer-3 | Machinery and equipment | 1 |
| 3611 | 1200090GMTP | 2/09/2008 | WFG | 220KV Current Transformer-4 | Machinery and equipment | 1 |
| 3612 | 1200100GMTP | 2/09/2008 | WFG | 220KV Current Transformer-5 | Machinery and equipment | 1 |
| 3613 | 1200110GMTP | 2/09/2008 | WFG | 220KV Current Transformer-6 | Machinery and equipment | 1 |
| 3614 | 1200120GMTP | 2/09/2008 | WFG | 220KV Current Transformer-7 | Machinery and equipment | 1 |
| 3615 | 1200130GMTP | 2/09/2008 | WFG | 220KV Current Transformer-8 | Machinery and equipment | 1 |
| 3616 | 1200140GMTP | 2/09/2008 | WFG | 220KV Current Transformer-9 | Machinery and equipment | 1 |
| 3617 | 1200150GMTP | 2/09/2008 | WFG | 2000 KVA Transformer for power for GA | Machinery and equipment | 1 |
| 3618 | 1200160GMTP | 2/09/2008 | WFG | 220/11 KV SWITCHYARD (Main Receiving | Machinery and equipment | 1 |
| 3619 | 1200170GMTP | 2/09/2008 | WFG | 2000 KVA 11/433 KV copper wound | Machinery and equipment | 1 |
| 3620 | 1200180GMTP | 2/09/2008 | WFG | 2000 KVA 11/433 KV copper wound | Machinery and equipment | 1 |
| 3621 | 10700460GMTP | 2/09/2008 | WFG | Pedestal Operated eye/face wash fountain | Machinery and equipment | 1 |
| 3622 | 10700470GMTP | 2/09/2008 | WFG | LSElb-Wall mounted push plate operated | Machinery and equipment | 1 |
| 3623 | 10700490GMTP | 2/09/2008 | WFG | Heating Mental- 1 Liter | Machinery and equipment | 1 |
| 3624 | 10700520GMTP | 2/09/2008 | WFG | Magnetic Stirrer-2 Nos | Machinery and equipment | 1 |
| 3625 | 10705540GMTP | 15/03/2011 | GSC | CH64280 SPS kit for Engine mount | Machinery and equipment | 1 |
| 3626 | 10705550GMTP | 15/03/2011 | GSC | CH64280 SPS kit for Engine mount | Machinery and equipment | 1 |
| 3627 | 10705560GMTP | 15/03/2011 | GSC | CH64280 SPS kit for Engine mount | Machinery and equipment | 1 |
| 3628 | 10705570GMTP | 15/03/2011 | GSC | CH64280 SPS kit for Engine mount | Machinery and equipment | 1 |
| 3629 | 10705580GMTP | 15/03/2011 | GSC | CH64280 SPS kit for Engine mount | Machinery and equipment | 1 |
| 3630 | 10705590GMTP | 15/03/2011 | GSC | CH64280 SPS kit for Engine mount | Machinery and equipment | 1 |
| 3631 | 10705600GMTP | 15/03/2011 | GSC | CH64280 SPS kit for Engine mount | Machinery and equipment | 1 |
| 3632 | 10705610GMTP | 15/03/2011 | GSC | CH64280 SPS kit for Engine mount | Machinery and equipment | 1 |
| 3633 | 10705620GMTP | 15/03/2011 | GSC | CH64280 SPS kit for Engine mount | Machinery and equipment | 1 |
| 3634 | 10705630GMTP | 15/03/2011 | GSC | CH64280 SPS kit for Engine mount | Machinery and equipment | 1 |
| 3635 | 10705640GMTP | 15/03/2011 | GSC | CH64280 SPS kit for Engine mount | Machinery and equipment | 1 |
| 3636 | 10705650GMTP | 15/03/2011 | GSC | CH64280 SPS kit for Engine mount | Machinery and equipment | 1 |
| 3637 | 10705660GMTP | 15/03/2011 | GSC | CH64280 SPS kit for Engine mount | Machinery and equipment | 1 |
| 3638 | 10705670GMTP | 15/03/2011 | GSC | CH64280 SPS kit for Engine mount | Machinery and equipment | 1 |
| 3639 | 10705680GMTP | 15/03/2011 | GSC | CH64280 SPS kit for Engine mount | Machinery and equipment | 1 |
| 3640 | 10705690GMTP | 15/03/2011 | GSC | CH64280 SPS kit for Engine mount | Machinery and equipment | 1 |
| 3641 | 10705700GMTP | 15/03/2011 | GSC | CH64280 SPS kit for Engine mount | Machinery and equipment | 1 |
| 3642 | 10705710GMTP | 15/03/2011 | GSC | CH64280 SPS kit for Engine mount | Machinery and equipment | 1 |
| 3643 | 10705720GMTP | 15/03/2011 | GSC | CH64280 SPS kit for Engine mount | Machinery and equipment | 1 |
| 3644 | 10705730GMTP | 15/03/2011 | GSC | CH64280 SPS kit for Engine mount | Machinery and equipment | 1 |
| 3645 | 10705740GMTP | 15/03/2011 | GSC | CH64280 SPS kit for Engine mount | Machinery and equipment | 1 |
| 3646 | 10705750GMTP | 15/03/2011 | GSC | CH64280 SPS kit for Engine mount | Machinery and equipment | 1 |
| 3647 | 10705760GMTP | 15/03/2011 | GSC | CH64280 SPS kit for Engine mount | Machinery and equipment | 1 |
| 3648 | 10705770GMTP | 15/03/2011 | GSC | CH64280 SPS kit for Engine mount | Machinery and equipment | 1 |
| 3649 | 10705780GMTP | 15/03/2011 | GSC | CH64280 SPS kit for Engine mount | Machinery and equipment | 1 |

Annexure A - Plant and Machinery

| S No | Client Asset Number | Acquisition Date (dd/mm/yyyy) | Location | Asset Description | Asset Class Description | Price (INR) |
|------|---------------------|-------------------------------|-----------|---------------------------------------|-------------------------|-------------|
| 3650 | 10705790GMTP | 15/03/2011 | GSC | CH64280 SPS kit for Engine mount | Machinery and equipment | 1 |
| 3651 | 10705800GMTP | 15/03/2011 | GSC | CH64280 SPS kit for Engine mount | Machinery and equipment | 1 |
| 3652 | 10705810GMTP | 15/03/2011 | GSC | CH64280 SPS kit for Engine mount | Machinery and equipment | 1 |
| 3653 | 10705820GMTP | 15/03/2011 | GSC | CH64280 SPS kit for Engine mount | Machinery and equipment | 1 |
| 3654 | 10705830GMTP | 15/03/2011 | GSC | CH64280 SPS kit for Engine mount | Machinery and equipment | 1 |
| 3655 | 10705840GMTP | 15/03/2011 | GSC | CH64280 SPS kit for Engine mount | Machinery and equipment | 1 |
| 3656 | 10705850GMTP | 15/03/2011 | GSC | CH64280 SPS kit for Engine mount | Machinery and equipment | 1 |
| 3657 | 10705860GMTP | 15/03/2011 | GSC | CH64280 SPS kit for Engine mount | Machinery and equipment | 1 |
| 3658 | 10705870GMTP | 15/03/2011 | GSC | CH64280 SPS kit for Engine mount | Machinery and equipment | 1 |
| 3659 | 10705880GMTP | 15/03/2011 | GSC | CH64280 SPS kit for Engine mount | Machinery and equipment | 1 |
| 3660 | 10705890GMTP | 15/03/2011 | GSC | CH64280 SPS kit for Engine mount | Machinery and equipment | 1 |
| 3661 | 10705900GMTP | 15/03/2011 | GSC | CH64280 SPS kit for Engine mount | Machinery and equipment | 1 |
| 3662 | 10705910GMTP | 15/03/2011 | GSC | CH64280 SPS kit for Engine mount | Machinery and equipment | 1 |
| 3663 | 10705920GMTP | 15/03/2011 | GSC | CH64280 SPS kit for Engine mount | Machinery and equipment | 1 |
| 3664 | 10705930GMTP | 15/03/2011 | GSC | CH64280 SPS kit for Engine mount | Machinery and equipment | 1 |
| 3665 | 10705940GMTP | 15/03/2011 | GSC | CH64280 SPS kit for Engine mount | Machinery and equipment | 1 |
| 3666 | 10705950GMTP | 15/03/2011 | GSC | CH64280 SPS kit for Engine mount | Machinery and equipment | 1 |
| 3667 | 10705960GMTP | 15/03/2011 | GSC | CH64280 SPS kit for Engine mount | Machinery and equipment | 1 |
| 3668 | 10705970GMTP | 15/03/2011 | GSC | CH64280 SPS kit for Engine mount | Machinery and equipment | 1 |
| 3669 | 10705980GMTP | 15/03/2011 | GSC | CH64280 SPS kit for Engine mount | Machinery and equipment | 1 |
| 3670 | 10707990GMTP | 20/06/2011 | GA shop | 1)Work Station Board(Hanging Type) | Machinery and equipment | 1 |
| 3671 | 10708000GMTP | 20/06/2011 | GA shop | 1)Work Station Board(Hanging Type) | Machinery and equipment | 1 |
| 3672 | 10708010GMTP | 20/06/2011 | GA shop | 1)Work Station Board(Hanging Type) | Machinery and equipment | 1 |
| 3673 | 10708020GMTP | 20/06/2011 | GA shop | 1)Work Station Board(Hanging Type) | Machinery and equipment | 1 |
| 3674 | 10708030GMTP | 20/06/2011 | GA shop | 1)Work Station Board(Hanging Type) | Machinery and equipment | 1 |
| 3675 | 10708040GMTP | 20/06/2011 | GA shop | 1)Work Station Board(Hanging Type) | Machinery and equipment | 1 |
| 3676 | 10708050GMTP | 20/06/2011 | GA shop | 1)Work Station Board(Hanging Type) | Machinery and equipment | 1 |
| 3677 | 10708060GMTP | 20/06/2011 | GA shop | 1)Work Station Board(Hanging Type) | Machinery and equipment | 1 |
| 3678 | 10708070GMTP | 20/06/2011 | GA shop | 1)Work Station Board(Hanging Type) | Machinery and equipment | 1 |
| 3679 | 10708080GMTP | 20/06/2011 | GA shop | 1)Work Station Board(Hanging Type) | Machinery and equipment | 1 |
| 3680 | 10709100GMTP | 30/01/2012 | Quality | Pistol caliber Range 0-50mm lc 0.01mm | Machinery and equipment | 1 |
| 3681 | 10710080GMTP | 6/04/2012 | Body shop | Wheeled Vehicle Cart | Machinery and equipment | 1 |
| 3682 | 10710090GMTP | 6/04/2012 | Body shop | Wheeled Vehicle Cart | Machinery and equipment | 1 |
| 3683 | 10710100GMTP | 6/04/2012 | Body shop | Wheeled Vehicle Cart | Machinery and equipment | 1 |
| 3684 | 10710110GMTP | 6/04/2012 | Body shop | Wheeled Vehicle Cart | Machinery and equipment | 1 |
| 3685 | 10710120GMTP | 6/04/2012 | Body shop | Wheeled Vehicle Cart | Machinery and equipment | 1 |
| 3686 | 10710130GMTP | 6/04/2012 | Body shop | Wheeled Vehicle Cart | Machinery and equipment | 1 |
| 3687 | 10710140GMTP | 6/04/2012 | Body shop | Wheeled Vehicle Cart | Machinery and equipment | 1 |
| 3688 | 10710150GMTP | 6/04/2012 | Body shop | Wheeled Vehicle Cart | Machinery and equipment | 1 |
| 3689 | 10710160GMTP | 6/04/2012 | Body shop | Wheeled Vehicle Cart | Machinery and equipment | 1 |
| 3690 | 10710170GMTP | 6/04/2012 | Body shop | Wheeled Vehicle Cart | Machinery and equipment | 1 |

Annexure A - Plant and Machinery

| S No | Client Asset Number | Acquisition Date (dd/mm/yyyy) | Location | Asset Description | Asset Class Description | Price (INR) |
|------|---------------------|-------------------------------|-------------|---------------------------------------------|-------------------------|-------------|
| 3691 | 11300110GMTP | 2/09/2008 | GA shop | FANUC Make -Industrial Robot | Machinery and equipment | 1 |
| 3692 | 11300230GMTP | 5/01/2009 | Maintenance | FANUC Make -Industrial Robot | Machinery and equipment | 1 |
| 3693 | 604000110GMTP | 3/09/2012 | WFG | CCTV System at GA & Body Shop | Machinery and equipment | 1,504 |
| 3694 | 604000120GMTP | 3/09/2012 | WFG | CCTV System for GA & Body Shop | Machinery and equipment | 7,429 |
| 3695 | 604002160GMTP | 5/10/2012 | GSC | 2T 3Wheeled Forklift-1200 mm fork length | Machinery and equipment | 1 |
| 3696 | 604002170GMTP | 5/10/2012 | GSC | 2T 3Wheeled Forklift-1200 mm fork length | Machinery and equipment | 1 |
| 3697 | 604002180GMTP | 5/10/2012 | GSC | 2T 3Wheeled Forklift-1600 mm fork length | Machinery and equipment | 1 |
| 3698 | 604002190GMTP | 5/10/2012 | GSC | 2T 3Wheeled Forklift-1200 mm fork length | Machinery and equipment | 1 |
| 3699 | 604002200GMTP | 5/10/2012 | GSC | 2T 3Wheeled Forklift-1600 mm fork length | Machinery and equipment | 1 |
| 3700 | 604002210GMTP | 5/10/2012 | GSC | 2T 3Wheeled Forklift-1200 mm fork length | Machinery and equipment | 1 |
| 3701 | 604002220GMTP | 5/10/2012 | GSC | 2T 3Wheeled Forklift-1200 mm fork length | Machinery and equipment | 1 |
| 3702 | 604002610GMTP | 3/09/2012 | Body shop | New AEMS Carrier | Machinery and equipment | 1 |
| 3703 | 604002611GMTP | 3/09/2012 | Body shop | New AEMS Carrier | Machinery and equipment | 4,345 |
| 3704 | 604002620GMTP | 3/09/2012 | Body shop | New AEMS Carrier | Machinery and equipment | 1 |
| 3705 | 604002630GMTP | 3/09/2012 | Body shop | New AEMS Carrier | Machinery and equipment | 1 |
| 3706 | 604002640GMTP | 3/09/2012 | Body shop | New AEMS Carrier | Machinery and equipment | 1 |
| 3707 | 604002650GMTP | 3/09/2012 | Body shop | New AEMS Control panel for SGM Model | Machinery and equipment | 1,679 |
| 3708 | 604002660GMTP | 3/09/2012 | Body shop | New AEMS Control panel for SGM Model | Machinery and equipment | 1,679 |
| 3709 | 604002670GMTP | 3/09/2012 | Body shop | New AEMS Control panel for SGM Model | Machinery and equipment | 1,679 |
| 3710 | 604002680GMTP | 3/09/2012 | Body shop | New AEMS Control panel for SGM Model | Machinery and equipment | 1,679 |
| 3711 | 604002690GMTP | 3/09/2012 | Body shop | New Auto Common Loading Station for | Machinery and equipment | 4,774 |
| 3712 | 530011GMTP | 2/09/2008 | GSC | Battery Operated Forklift 2.0 Ton | Machinery and equipment | 1 |
| 3713 | 530012GMTP | 2/09/2008 | GSC | Battery Operated Forklift 2.0 Ton | Machinery and equipment | 1 |
| 3714 | 530013GMTP | 2/09/2008 | GSC | Battery Operated Forklift 2.0 Ton | Machinery and equipment | 1 |
| 3715 | 530016GMTP | 2/09/2008 | GSC | Battery Operated Forklift 2.0 Ton | Machinery and equipment | 1 |
| 3716 | 530018GMTP | 2/09/2008 | GSC | Battery Operated Forklift 2.0 Ton | Machinery and equipment | 1 |
| 3717 | 530019GMTP | 2/09/2008 | GSC | Battery Operated Forklift 2.0 Ton | Machinery and equipment | 1 |
| 3718 | 5300110GMTP | 2/09/2008 | GSC | Battery Operated Forklift 2.0 Ton | Machinery and equipment | 1 |
| 3719 | 5300111GMTP | 2/09/2008 | GSC | Battery Operated Forklift 2.0 Ton | Machinery and equipment | 1 |
| 3720 | 5300112GMTP | 2/09/2008 | GSC | Battery Operated Forklift 2.0 Ton | Machinery and equipment | 1 |
| 3721 | 5300113GMTP | 2/09/2008 | GSC | Battery Operated Forklift 2.0 Ton | Machinery and equipment | 1 |
| 3722 | 5300114GMTP | 2/09/2008 | GSC | Battery Operated Forklift 2.0 Ton | Machinery and equipment | 1 |
| 3723 | 530020GMTP | 2/09/2008 | GSC | Battery Operated Pallet Trucks With Auto B- | Machinery and equipment | 1 |
| 3724 | 530021GMTP | 2/09/2008 | GSC | Battery Operated Pallet Trucks With Auto B- | Machinery and equipment | 1 |
| 3725 | 530022GMTP | 2/09/2008 | GSC | Battery Operated Pallet Trucks With Auto B- | Machinery and equipment | 1 |
| 3726 | 530023GMTP | 2/09/2008 | GSC | Battery Operated Pallet Trucks With Auto B- | Machinery and equipment | 1 |
| 3727 | 530024GMTP | 2/09/2008 | GSC | Battery Operated Pallet Trucks With Auto B- | Machinery and equipment | 1 |
| 3728 | 530030GMTP | 2/09/2008 | GSC | Electric Tow Truck 3 Ton with Batt Charge | Machinery and equipment | 1 |
| 3729 | 530031GMTP | 2/09/2008 | GSC | Electric Tow Truck 3 Ton with Batt Charge | Machinery and equipment | 1 |
| 3730 | 530032GMTP | 2/09/2008 | GSC | Electric Tow Truck 3 Ton with Batt Charge | Machinery and equipment | 1 |
| 3731 | 530033GMTP | 2/09/2008 | GSC | Electric Tow Truck 3 Ton with Batt Charge | Machinery and equipment | 1 |

Annexure A - Plant and Machinery

| S No | Client Asset Number | Acquisition Date (dd/mm/yyyy) | Location | Asset Description | Asset Class Description | Price (INR) |
|------|---------------------|-------------------------------|----------|-------------------------------------------|-------------------------|-------------|
| 3732 | 530034GMTP | 2/09/2008 | GSC | Electric Tow Truck 3 Ton with Batt Charge | Machinery and equipment | 1 |
| 3733 | 530035GMTP | 2/09/2008 | GSC | Electric Tow Truck 3 Ton with Batt Charge | Machinery and equipment | 1 |
| 3734 | 530036GMTP | 2/09/2008 | GSC | Electric Tow Truck 3 Ton with Batt Charge | Machinery and equipment | 1 |
| 3735 | 530037GMTP | 2/09/2008 | GSC | Electric Tow Truck 3 Ton with Batt Charge | Machinery and equipment | 1 |
| 3736 | 530038GMTP | 2/09/2008 | GSC | Electric Tow Truck 3 Ton with Batt Charge | Machinery and equipment | 1 |
| 3737 | 530039GMTP | 2/09/2008 | GSC | Electric Tow Truck 3 Ton with Batt Charge | Machinery and equipment | 1 |
| 3738 | 5300310GMTP | 2/09/2008 | GSC | Electric Tow Truck 3 Ton with Batt Charge | Machinery and equipment | 1 |
| 3739 | 5300311GMTP | 2/09/2008 | GSC | Electric Tow Truck 3 Ton with Batt Charge | Machinery and equipment | 1 |
| 3740 | 5300312GMTP | 2/09/2008 | GSC | Electric Tow Truck 3 Ton with Batt Charge | Machinery and equipment | 1 |
| 3741 | 5300313GMTP | 2/09/2008 | GSC | Electric Tow Truck 3 Ton with Batt Charge | Machinery and equipment | 1 |
| 3742 | 5300314GMTP | 2/09/2008 | GSC | Electric Tow Truck 3 Ton with Batt Charge | Machinery and equipment | 1 |
| 3743 | 5300315GMTP | 2/09/2008 | GSC | Electric Tow Truck 3 Ton with Batt Charge | Machinery and equipment | 1 |
| 3744 | 5300316GMTP | 2/09/2008 | GSC | Electric Tow Truck 3 Ton with Batt Charge | Machinery and equipment | 1 |
| 3745 | 5300317GMTP | 2/09/2008 | GSC | Electric Tow Truck 3 Ton with Batt Charge | Machinery and equipment | 1 |
| 3746 | 5300318GMTP | 2/09/2008 | GSC | Electric Tow Truck 3 Ton with Batt Charge | Machinery and equipment | 1 |
| 3747 | 5300319GMTP | 2/09/2008 | GSC | Electric Tow Truck 3 Ton with Batt Charge | Machinery and equipment | 1 |
| 3748 | 5300320GMTP | 2/09/2008 | GSC | Electric Tow Truck 3 Ton with Batt Charge | Machinery and equipment | 1 |
| 3749 | 5300321GMTP | 2/09/2008 | GSC | Electric Tow Truck 3 Ton with Batt Charge | Machinery and equipment | 1 |
| 3750 | 5300322GMTP | 2/09/2008 | GSC | Electric Tow Truck 3 Ton with Batt Charge | Machinery and equipment | 1 |
| 3751 | 530040GMTP | 2/09/2008 | GSC | Manual Pallet Trucks 2.5 Ton Model PV-25 | Machinery and equipment | 1 |
| 3752 | 530041GMTP | 2/09/2008 | GSC | Manual Pallet Trucks 2.5 Ton Model PV-25 | Machinery and equipment | 1 |
| 3753 | 530042GMTP | 2/09/2008 | GSC | Manual Pallet Trucks 2.5 Ton Model PV-25 | Machinery and equipment | 1 |
| 3754 | 530043GMTP | 2/09/2008 | GSC | Manual Pallet Trucks 2.5 Ton Model PV-25 | Machinery and equipment | 1 |
| 3755 | 530044GMTP | 2/09/2008 | GSC | Manual Pallet Trucks 2.5 Ton Model PV-25 | Machinery and equipment | 1 |
| 3756 | 530045GMTP | 2/09/2008 | GSC | Manual Pallet Trucks 2.5 Ton Model PV-25 | Machinery and equipment | 1 |
| 3757 | 530046GMTP | 2/09/2008 | GSC | Manual Pallet Trucks 2.5 Ton Model PV-25 | Machinery and equipment | 1 |
| 3758 | 530047GMTP | 2/09/2008 | GSC | Manual Pallet Trucks 2.5 Ton Model PV-25 | Machinery and equipment | 1 |
| 3759 | 530048GMTP | 2/09/2008 | GSC | Manual Pallet Trucks 2.5 Ton Model PV-25 | Machinery and equipment | 1 |
| 3760 | 530049GMTP | 2/09/2008 | GSC | Manual Pallet Trucks 2.5 Ton Model PV-25 | Machinery and equipment | 1 |
| 3761 | 5300410GMTP | 2/09/2008 | GSC | Manual Pallet Trucks 2.5 Ton Model PV-25 | Machinery and equipment | 1 |
| 3762 | 5300411GMTP | 2/09/2008 | GSC | Manual Pallet Trucks 2.5 Ton Model PV-25 | Machinery and equipment | 1 |
| 3763 | 5300412GMTP | 2/09/2008 | GSC | Manual Pallet Trucks 2.5 Ton Model PV-25 | Machinery and equipment | 1 |
| 3764 | 530050GMTP | 2/09/2008 | GSC | Godrej Make Battery Operated Forklift | Machinery and equipment | 1 |
| 3765 | 530060GMTP | 2/09/2008 | GSC | Godrej Make Battery Operated Forklift | Machinery and equipment | 1 |
| 3766 | 530070GMTP | 2/09/2008 | GSC | Godrej Make Battery Operated Forklift | Machinery and equipment | 1 |
| 3767 | 530080GMTP | 2/09/2008 | GSC | Godrej Make Battery Operated Forklift | Machinery and equipment | 1 |
| 3768 | 530090GMTP | 2/09/2008 | GSC | Godrej Make Battery Operated Forklift | Machinery and equipment | 1 |
| 3769 | 530100GMTP | 2/09/2008 | GSC | Godrej Make Battery Operated Forklift | Machinery and equipment | 1 |
| 3770 | 530110GMTP | 2/09/2008 | GSC | Godrej Make Battery Operated Forklift | Machinery and equipment | 1 |
| 3771 | 530120GMTP | 2/09/2008 | GSC | Godrej Make Battery Operated Forklift | Machinery and equipment | 1 |
| 3772 | 530130GMTP | 2/09/2008 | GSC | Godrej Make Battery Operated Forklift | Machinery and equipment | 1 |

Annexure A - Plant and Machinery

| S No | Client Asset Number | Acquisition Date (dd/mm/yyyy) | Location | Asset Description | Asset Class Description | Price (INR) |
|------|---------------------|-------------------------------|------------|---------------------------------------------|-------------------------|-------------|
| 3773 | 530140GMTP | 2/09/2008 | GSC | Godrej Make Battery Operated Forklift | Machinery and equipment | 1 |
| 3774 | 530150GMTP | 2/09/2008 | GSC | Godrej Make Battery Operated Forklift | Machinery and equipment | 1 |
| 3775 | 530160GMTP | 2/09/2008 | GSC | Godrej Make Battery Operated Forklift | Machinery and equipment | 1 |
| 3776 | 530170GMTP | 2/09/2008 | GSC | Godrej Make Battery Operated Forklift | Machinery and equipment | 1 |
| 3777 | 530180GMTP | 2/09/2008 | GSC | Godrej Make Diesel Forklift 3.0 Ton - Model | Machinery and equipment | 1 |
| 3778 | 530190GMTP | 2/09/2008 | GSC | Godrej Make Diesel Forklift 3.0 Ton - Model | Machinery and equipment | 1 |
| 3779 | 530200GMTP | 2/09/2008 | GSC-CVO | Fire Tender | Machinery and equipment | 1 |
| 3780 | 530230GMTP | 1/06/2010 | GSC | GODREJ 3.0 TON ELECTRIC FORKLIFT | Machinery and equipment | 1 |
| 3781 | 530580GMTP | 4/01/2012 | GSC | Tugger 3T with spare battery | Machinery and equipment | 1 |
| 3782 | 530590GMTP | 4/01/2012 | GSC | Tugger 3T with spare battery | Machinery and equipment | 1 |
| 3783 | 530600GMTP | 4/01/2012 | GSC | Tugger 3T with spare battery | Machinery and equipment | 1 |
| 3784 | 530610GMTP | 4/01/2012 | GSC | Tugger 3T with spare battery | Machinery and equipment | 1 |
| 3785 | 530620GMTP | 4/01/2012 | GSC | Tugger 3T with spare battery | Machinery and equipment | 1 |
| 3786 | 530630GMTP | 4/01/2012 | GSC | Tugger 3T with spare battery | Machinery and equipment | 1 |
| 3787 | 530640GMTP | 13/03/2012 | GSC | Forklift 2.5T - Godrej & Boyce w spare | Machinery and equipment | 1 |
| 3788 | 530650GMTP | 27/12/2011 | GSC | Articulated forklift-Godrej & Boyce w spare | Machinery and equipment | 1 |
| 3789 | 1148400GMTP | 20/02/2010 | GPS | Platform for Injector Unit Assly- 8 inches | Machinery and equipment | 1 |
| 3790 | 1149550GMTP | 2/01/2010 | Paint shop | Phosphate System | Machinery and equipment | 1 |
| 3791 | 1150510GMTP | 8/06/2010 | Body shop | WIP Storage trolley Dash sub assly | Machinery and equipment | 1 |
| 3792 | 1150520GMTP | 8/06/2010 | Body shop | WIP Storage trolley Dash sub assly | Machinery and equipment | 1 |
| 3793 | 1150530GMTP | 8/06/2010 | Body shop | WIP Storage trolley Dash sub assly | Machinery and equipment | 1 |
| 3794 | 1150540GMTP | 8/06/2010 | Body shop | WIP Storage trolley Dash sub assly | Machinery and equipment | 1 |
| 3795 | 1150550GMTP | 8/06/2010 | Body shop | WIP Storage trolley Hood | Machinery and equipment | 1 |
| 3796 | 1150560GMTP | 8/06/2010 | Body shop | WIP Storage trolley Hood | Machinery and equipment | 1 |
| 3797 | 1150570GMTP | 8/06/2010 | Body shop | WIP Storage trolley Hood | Machinery and equipment | 1 |
| 3798 | 1150580GMTP | 8/06/2010 | Body shop | WIP Storage trolley Hood | Machinery and equipment | 1 |
| 3799 | 1150590GMTP | 8/06/2010 | Body shop | WIP Storage trolleyRr door RH | Machinery and equipment | 1 |
| 3800 | 1150600GMTP | 8/06/2010 | Body shop | WIP Storage trolleyFrt door RH | Machinery and equipment | 1 |
| 3801 | 1150610GMTP | 8/06/2010 | Body shop | WIP Storage trolley Rr door LH | Machinery and equipment | 1 |
| 3802 | 1150620GMTP | 8/06/2010 | Body shop | WIP Storage trolley Hood | Machinery and equipment | 1 |
| 3803 | 1150630GMTP | 8/06/2010 | Body shop | WIP Storage trolley Hood | Machinery and equipment | 1 |
| 3804 | 1150640GMTP | 8/06/2010 | Body shop | WIP Storage trolley Tailgate | Machinery and equipment | 1 |
| 3805 | 1150650GMTP | 8/06/2010 | Body shop | WIP Storage trolley Tailgate | Machinery and equipment | 1 |
| 3806 | 1150660GMTP | 8/06/2010 | Body shop | WIP Storage trolley Tailgate | Machinery and equipment | 1 |
| 3807 | 1150670GMTP | 8/06/2010 | Body shop | WIP Storage trolley Frt door LH | Machinery and equipment | 1 |
| 3808 | 1150680GMTP | 16/07/2010 | Body shop | WIP Storage trolleyFrt door RH | Machinery and equipment | 1 |
| 3809 | 1150690GMTP | 16/07/2010 | Body shop | WIP Storage trolleyFrt door RH | Machinery and equipment | 1 |
| 3810 | 1150700GMTP | 16/07/2010 | Body shop | WIP Storage trolley Rr door LH | Machinery and equipment | 1 |
| 3811 | 1150710GMTP | 16/07/2010 | Body shop | WIP Storage trolley Rr door LH | Machinery and equipment | 1 |
| 3812 | 1150720GMTP | 16/07/2010 | Body shop | WIP Storage trolley Tailgate | Machinery and equipment | 1 |
| 3813 | 1150730GMTP | 16/07/2010 | Body shop | WIP Storage trolley Tailgate | Machinery and equipment | 1 |

Annexure A - Plant and Machinery

| S No | Client Asset Number | Acquisition Date (dd/mm/yyyy) | Location | Asset Description | Asset Class Description | Price (INR) |
|------|---------------------|-------------------------------|-------------|---------------------------------------------|-------------------------|-------------|
| 3814 | 1150740GMTP | 16/07/2010 | Body shop | WIP Storage trolley Tailgate | Machinery and equipment | 1 |
| 3815 | 1150750GMTP | 16/07/2010 | Body shop | WIP Storage trolley/Frt door RH | Machinery and equipment | 1 |
| 3816 | 1154260GMTP | 16/06/2010 | Maintinance | IR make Air Balancer, Model-EAW035080 | Machinery and equipment | 1 |
| 3817 | 140560GMTP | 1/09/2012 | Quality | 4 hp Straight?Line Die Grinder 30,000 RPM | Machinery and equipment | 86 |
| 3818 | 140570GMTP | 1/09/2012 | Quality | CP MAKE AIR DRILL with Chuck | Machinery and equipment | 16 |
| 3819 | 1140260GMTP | 18/12/2009 | Paint shop | Black Tape Booth | Machinery and equipment | 1 |
| 3820 | 1140270GMTP | 18/12/2009 | Paint shop | Stone Chip Booth | Machinery and equipment | 1 |
| 3821 | 1140310GMTP | 18/12/2009 | Press shop | SNK Milling Machine | Machinery and equipment | 1 |
| 3822 | 1140340GMTP | 18/12/2009 | Press shop | 400T Die Spotting Press System | Machinery and equipment | 1 |
| 3823 | 1140350GMTP | 18/12/2009 | Press shop | Die Cart 40 Ton | Machinery and equipment | 1 |
| 3824 | 1140370GMTP | 18/12/2009 | Press shop | Hot & Cold High Pressure Water Jet | Machinery and equipment | 1 |
| 3825 | 1140380GMTP | 18/12/2009 | Press shop | Scrap Conveyor System | Machinery and equipment | 1 |
| 3826 | 1140400GMTP | 18/12/2009 | Press shop | Welding Machine | Machinery and equipment | 1 |
| 3827 | 1140410GMTP | 18/12/2009 | Press shop | Bench Grinder machine | Machinery and equipment | 1 |
| 3828 | 1140420GMTP | 18/12/2009 | Press shop | Cutoff Saw Machine | Machinery and equipment | 1 |
| 3829 | 1140430GMTP | 18/12/2009 | Press shop | Radial Drilling Machine | Machinery and equipment | 1 |
| 3830 | 1140440GMTP | 18/12/2009 | Press shop | Lathe Machine | Machinery and equipment | 1 |
| 3831 | 1140450GMTP | 18/12/2009 | Press shop | Universal Milling Machine | Machinery and equipment | 1 |
| 3832 | 1140460GMTP | 18/12/2009 | Press shop | Shearing Machine | Machinery and equipment | 1 |
| 3833 | 1140470GMTP | 18/12/2009 | Press shop | Cylindrical Grinder Machine | Machinery and equipment | 1 |
| 3834 | 1140480GMTP | 18/12/2009 | Press shop | Power Hacksaw Machine | Machinery and equipment | 1 |
| 3835 | 1140490GMTP | 18/12/2009 | Press shop | EOL Rack Slat Conveyor | Machinery and equipment | 1 |
| 3836 | 1140500GMTP | 18/12/2009 | Press shop | Surface grinding machine | Machinery and equipment | 1 |
| 3837 | 1140540GMTP | 18/12/2009 | Press shop | Light Structure Horizontal | Machinery and equipment | 1 |
| 3838 | 1140550GMTP | 18/12/2009 | Press shop | Light Structure Vertical | Machinery and equipment | 1 |
| 3839 | 1140560GMTP | 18/12/2009 | Press shop | Electrostatic Oil Filtration M/c | Machinery and equipment | 1 |
| 3840 | 1140660GMTP | 18/12/2009 | WFG | Fire Protection, Sprinkler System & Utility | Machinery and equipment | 1 |
| 3841 | 1140670GMTP | 18/12/2009 | WFG | Ventilation Facility | Machinery and equipment | 1 |
| 3842 | 1140680GMTP | 18/12/2009 | GA shop | Doors off Manipulator, Cockpit & Steel | Machinery and equipment | 1 |
| 3843 | 1140710GMTP | 18/12/2009 | GA shop | Hold and drive LTV 38 R85 HAD with | Machinery and equipment | 1 |
| 3844 | 1140730GMTP | 18/12/2009 | Body shop | Power Tools with accessories-M300 | Machinery and equipment | 1 |
| 3845 | 1140810GMTP | 18/12/2009 | GA shop | Cockpit Line Fattop Conveyor | Machinery and equipment | 1 |
| 3846 | 1140830GMTP | 18/12/2009 | GA shop | Power Tools with accessories-M300 | Machinery and equipment | 1 |
| 3847 | 1140950GMTP | 18/12/2009 | Paint shop | Fire Protection System for Paint Shop | Machinery and equipment | 1 |
| 3848 | 1140970GMTP | 18/12/2009 | Press shop | HeightGauge with Scribe&Clamper(514-103) | Machinery and equipment | 1 |
| 3849 | 1140980GMTP | 18/12/2009 | Press shop | Inside Micrometer(Calier and tubular) | Machinery and equipment | 1 |
| 3850 | 1140990GMTP | 18/12/2009 | Press shop | Univ.Bevel Protractor | Machinery and equipment | 1 |
| 3851 | 1141000GMTP | 18/12/2009 | Press shop | Drawer type tool trolleys | Machinery and equipment | 1 |
| 3852 | 1141010GMTP | 18/12/2009 | Press shop | Gas Cylinder Trolleys | Machinery and equipment | 1 |
| 3853 | 1141020GMTP | 18/12/2009 | Press shop | All Cut Magnetic Stand GBM32.4 | Machinery and equipment | 1 |
| 3854 | 1141040GMTP | 18/12/2009 | Press shop | Ultra Fine Pitch Electromagnetic Chuck U | Machinery and equipment | 1 |

Annexure A - Plant and Machinery

| S No | Client Asset Number | Acquisition Date (dd/mm/yyyy) | Location | Asset Description | Asset Class Description | Price (INR) |
|------|---------------------|-------------------------------|------------|------------------------------------------|-------------------------|-------------|
| 3855 | 1141050GMTP | 18/12/2009 | Press shop | Hydraulic Lifter 2.5 tons PV-25 Standard | Machinery and equipment | 1 |
| 3856 | 1141060GMTP | 18/12/2009 | Press shop | Chain Pulley Block - 2000 Kgs.Hercules 2 | Machinery and equipment | 1 |
| 3857 | 1141070GMTP | 18/12/2009 | Press shop | Chain Pulley Block - 1000 Kgs.Hercules 1 | Machinery and equipment | 1 |
| 3858 | 1141080GMTP | 18/12/2009 | Press shop | Tools Stand 680L*480W*960H | Machinery and equipment | 1 |
| 3859 | 1141090GMTP | 18/12/2009 | Press shop | Structural & Electrical Installations | Machinery and equipment | 1 |
| 3860 | 1141100GMTP | 18/12/2009 | Press shop | Mitutoyo Make Digimatic Dial Indicator | Machinery and equipment | 1 |
| 3861 | 1141110GMTP | 18/12/2009 | Press shop | Drill Sharpening Machine upto Dia 22mm | Machinery and equipment | 1 |
| 3862 | 1141120GMTP | 18/12/2009 | Body shop | Panasonic make Welding Machine-Model-KR | Machinery and equipment | 1 |
| 3863 | 1141130GMTP | 18/12/2009 | Press shop | Magnetic Drill Stand | Machinery and equipment | 1 |
| 3864 | 1141140GMTP | 18/12/2009 | Press shop | Mitutoyo Make Ext. Dial Caliper Gauge | Machinery and equipment | 1 |
| 3865 | 1141160GMTP | 18/12/2009 | Paint shop | Stone Chip Booth | Machinery and equipment | 1 |
| 3866 | 1141180GMTP | 18/12/2009 | Body shop | Ferrule Printing Machine | Machinery and equipment | 1 |
| 3867 | 1141190GMTP | 18/12/2009 | Body shop | VIN Scribing System with accessories | Machinery and equipment | 1 |
| 3868 | 1141210GMTP | 18/12/2009 | Body shop | Hemming Press PLC | Machinery and equipment | 1 |
| 3869 | 1141330GMTP | 18/12/2009 | GSC | Trolleys/Dolleys/Storage Racks | Machinery and equipment | 1 |
| 3870 | 1141340GMTP | 18/12/2009 | Press shop | Andon System-M300 | Machinery and equipment | 1 |
| 3871 | 1142070GMTP | 18/12/2009 | GA shop | MODIFICATION OF FRT SEAT MOUNTING | Machinery and equipment | 1 |
| 3872 | 1142090GMTP | 18/12/2009 | Body shop | Atlas Copco Pneumatic Tool EP7PTX55 | Machinery and equipment | 1 |
| 3873 | 1142100GMTP | 18/12/2009 | Body shop | Hood Setting Fixture | Machinery and equipment | 1 |
| 3874 | 1142450GMTP | 18/12/2009 | Press shop | Work Table Electrical & Mechanical | Machinery and equipment | 1 |
| 3875 | 1142470GMTP | 6/01/2010 | GSC | Container for M 300 DASH OUTER | Machinery and equipment | 1 |
| 3876 | 1142480GMTP | 6/01/2010 | GSC | Container for M 300 DASH OUTER | Machinery and equipment | 1 |
| 3877 | 1142490GMTP | 6/01/2010 | GSC | Container for M 300 DASH OUTER | Machinery and equipment | 1 |
| 3878 | 1142500GMTP | 6/01/2010 | GSC | Container for M 300 DASH OUTER | Machinery and equipment | 1 |
| 3879 | 1142510GMTP | 6/01/2010 | GSC | Container for M 300 DASH OUTER | Machinery and equipment | 1 |
| 3880 | 1142520GMTP | 6/01/2010 | GSC | Container for M 300 DASH OUTER | Machinery and equipment | 1 |
| 3881 | 1142530GMTP | 6/01/2010 | GSC | Container for M 300 DASH OUTER | Machinery and equipment | 1 |
| 3882 | 1142540GMTP | 6/01/2010 | GSC | Container for M 300 DASH OUTER | Machinery and equipment | 1 |
| 3883 | 1142550GMTP | 6/01/2010 | GSC | Container for M 300 DASH OUTER | Machinery and equipment | 1 |
| 3884 | 1142560GMTP | 6/01/2010 | GSC | Container for M 300 HOOD | Machinery and equipment | 1 |
| 3885 | 1142570GMTP | 6/01/2010 | GSC | Container for M 300 HOOD | Machinery and equipment | 1 |
| 3886 | 1142580GMTP | 6/01/2010 | GSC | Container for M 300 HOOD | Machinery and equipment | 1 |
| 3887 | 1142590GMTP | 6/01/2010 | GSC | Container for M 300 HOOD | Machinery and equipment | 1 |
| 3888 | 1142600GMTP | 6/01/2010 | GSC | Container for M 300 HOOD | Machinery and equipment | 1 |
| 3889 | 1142610GMTP | 6/01/2010 | GSC | Container for M 300 HOOD | Machinery and equipment | 1 |
| 3890 | 1142620GMTP | 6/01/2010 | GSC | Container for M 300 HOOD | Machinery and equipment | 1 |
| 3891 | 1142630GMTP | 6/01/2010 | GSC | Container for M 300 HOOD | Machinery and equipment | 1 |
| 3892 | 1142640GMTP | 6/01/2010 | GSC | Container for M 300 HOOD | Machinery and equipment | 1 |
| 3893 | 1142880GMTP | 6/01/2010 | GSC | M 300 CARPET ASSEMBLY FRONT | Machinery and equipment | 1 |
| 3894 | 1142890GMTP | 6/01/2010 | GSC | M 300 CARPET ASSEMBLY FRONT | Machinery and equipment | 1 |
| 3895 | 1142900GMTP | 6/01/2010 | GSC | M 300 CARPET ASSEMBLY FRONT | Machinery and equipment | 1 |

Annexure A - Plant and Machinery

| S No | Client Asset Number | Acquisition Date (dd/mm/yyyy) | Location | Asset Description | Asset Class Description | Price (INR) |
|------|---------------------|-------------------------------|----------|-------------------------------|-------------------------|-------------|
| 3896 | 1142910GMTP | 6/01/2010 | GSC | M 300 CARPET ASSEMBLY FRONT | Machinery and equipment | 1 |
| 3897 | 1142920GMTP | 6/01/2010 | GSC | M 300 CARPET ASSEMBLY FRONT | Machinery and equipment | 1 |
| 3898 | 1142930GMTP | 6/01/2010 | GSC | M 300 CARPET ASSEMBLY FRONT | Machinery and equipment | 1 |
| 3899 | 1142940GMTP | 6/01/2010 | GSC | M 300 CARPET ASSEMBLY FRONT | Machinery and equipment | 1 |
| 3900 | 1142950GMTP | 6/01/2010 | GSC | M 300 CARPET ASSEMBLY FRONT | Machinery and equipment | 1 |
| 3901 | 1142960GMTP | 6/01/2010 | GSC | M 300 CARPET ASSEMBLY FRONT | Machinery and equipment | 1 |
| 3902 | 1142970GMTP | 6/01/2010 | GSC | M 300 CARPET ASSEMBLY LOAD | Machinery and equipment | 1 |
| 3903 | 1142980GMTP | 6/01/2010 | GSC | M 300 CARPET ASSEMBLY LOAD | Machinery and equipment | 1 |
| 3904 | 1142990GMTP | 6/01/2010 | GSC | M 300 CARPET ASSEMBLY LOAD | Machinery and equipment | 1 |
| 3905 | 1143000GMTP | 6/01/2010 | GSC | M 300 CARPET ASSEMBLY LOAD | Machinery and equipment | 1 |
| 3906 | 1143010GMTP | 6/01/2010 | GSC | M 300 CARPET ASSEMBLY LOAD | Machinery and equipment | 1 |
| 3907 | 1143020GMTP | 6/01/2010 | GSC | M 300 INSULATOR FLOOR PANEL | Machinery and equipment | 1 |
| 3908 | 1143030GMTP | 6/01/2010 | GSC | M 300 INSULATOR FLOOR PANEL | Machinery and equipment | 1 |
| 3909 | 1143040GMTP | 6/01/2010 | GSC | M 300 INSULATOR FLOOR PANEL | Machinery and equipment | 1 |
| 3910 | 1143050GMTP | 6/01/2010 | GSC | M 300 INSULATOR FLOOR PANEL | Machinery and equipment | 1 |
| 3911 | 1143060GMTP | 6/01/2010 | GSC | M 300 INSULATOR FLOOR PANEL | Machinery and equipment | 1 |
| 3912 | 1143070GMTP | 6/01/2010 | GSC | M 300 INSULATOR FLOOR PANEL | Machinery and equipment | 1 |
| 3913 | 1143080GMTP | 6/01/2010 | GSC | M 300 INSULATOR FLOOR PANEL | Machinery and equipment | 1 |
| 3914 | 1143090GMTP | 6/01/2010 | GSC | M 300 INSULATOR FLOOR PANEL | Machinery and equipment | 1 |
| 3915 | 1143100GMTP | 6/01/2010 | GSC | M 300 INSULATOR FLOOR PANEL | Machinery and equipment | 1 |
| 3916 | 1143110GMTP | 19/01/2010 | GSC | Trolley for Part No. 96687126 | Machinery and equipment | 1 |
| 3917 | 1143120GMTP | 19/01/2010 | GSC | Trolley for Part No. 96687126 | Machinery and equipment | 1 |
| 3918 | 1143130GMTP | 19/01/2010 | GSC | Trolley for Part No. 96687126 | Machinery and equipment | 1 |
| 3919 | 1143140GMTP | 19/01/2010 | GSC | Trolley for Part No. 96687126 | Machinery and equipment | 1 |
| 3920 | 1143150GMTP | 19/01/2010 | GSC | Trolley for Part No. 96687126 | Machinery and equipment | 1 |
| 3921 | 1143160GMTP | 19/01/2010 | GSC | Trolley for Part No. 96687126 | Machinery and equipment | 1 |
| 3922 | 1143170GMTP | 19/01/2010 | GSC | Trolley for Part No. 96687126 | Machinery and equipment | 1 |
| 3923 | 1143180GMTP | 19/01/2010 | GSC | Trolley for Part No. 96687126 | Machinery and equipment | 1 |
| 3924 | 1143190GMTP | 19/01/2010 | GSC | Trolley for Part No. 96687126 | Machinery and equipment | 1 |
| 3925 | 1143200GMTP | 19/01/2010 | GSC | Trolley for Part No. 96846392 | Machinery and equipment | 1 |
| 3926 | 1143210GMTP | 19/01/2010 | GSC | Trolley for Part No. 96846392 | Machinery and equipment | 1 |
| 3927 | 1143220GMTP | 19/01/2010 | GSC | Trolley for Part No. 96846392 | Machinery and equipment | 1 |
| 3928 | 1143230GMTP | 19/01/2010 | GSC | Trolley for Part No. 96846392 | Machinery and equipment | 1 |
| 3929 | 1143240GMTP | 19/01/2010 | GSC | Trolley for Part No. 96846392 | Machinery and equipment | 1 |
| 3930 | 1143250GMTP | 19/01/2010 | GSC | Trolley for Part No. 96846392 | Machinery and equipment | 1 |
| 3931 | 1143260GMTP | 19/01/2010 | GSC | Trolley for Part No. 96846392 | Machinery and equipment | 1 |
| 3932 | 1143270GMTP | 19/01/2010 | GSC | Trolley for Part No. 96846392 | Machinery and equipment | 1 |
| 3933 | 1143280GMTP | 19/01/2010 | GSC | Trolley for Part No. 96846392 | Machinery and equipment | 1 |
| 3934 | 1143290GMTP | 19/01/2010 | GSC | Trolley for Part No. 96846392 | Machinery and equipment | 1 |
| 3935 | 1143300GMTP | 19/01/2010 | GSC | Trolley for Part No. 96846392 | Machinery and equipment | 1 |
| 3936 | 1143310GMTP | 19/01/2010 | GSC | Trolley for Part No. 96846392 | Machinery and equipment | 1 |

Annexure A - Plant and Machinery

| S No | Client Asset Number | Acquisition Date (dd/mm/yyyy) | Location | Asset Description | Asset Class Description | Price (INR) |
|------|---------------------|-------------------------------|----------|-------------------------------|-------------------------|-------------|
| 3937 | 1143320GMTP | 19/01/2010 | GSC | Trolley for Part No. 96846392 | Machinery and equipment | 1 |
| 3938 | 1143330GMTP | 19/01/2010 | GSC | Trolley for Part No. 96846392 | Machinery and equipment | 1 |
| 3939 | 1143340GMTP | 19/01/2010 | GSC | Trolley for Part No. 96846392 | Machinery and equipment | 1 |
| 3940 | 1143350GMTP | 19/01/2010 | GSC | Trolley for Part No. 96846392 | Machinery and equipment | 1 |
| 3941 | 1143360GMTP | 19/01/2010 | GSC | Trolley for Part No. 96846392 | Machinery and equipment | 1 |
| 3942 | 1143370GMTP | 19/01/2010 | GSC | Trolley for Part No. 96846392 | Machinery and equipment | 1 |
| 3943 | 1143380GMTP | 19/01/2010 | GSC | Trolley for Part No. 96846392 | Machinery and equipment | 1 |
| 3944 | 1143390GMTP | 19/01/2010 | GSC | Trolley for Part No. 96846392 | Machinery and equipment | 1 |
| 3945 | 1143400GMTP | 19/01/2010 | GSC | Trolley for Part No. 96846392 | Machinery and equipment | 1 |
| 3946 | 1143410GMTP | 19/01/2010 | GSC | Trolley for Part No. 96846392 | Machinery and equipment | 1 |
| 3947 | 1143420GMTP | 19/01/2010 | GSC | Trolley for Part No. 96846392 | Machinery and equipment | 1 |
| 3948 | 1143430GMTP | 19/01/2010 | GSC | Trolley for Part No. 96846768 | Machinery and equipment | 1 |
| 3949 | 1143440GMTP | 19/01/2010 | GSC | Trolley for Part No. 96846768 | Machinery and equipment | 1 |
| 3950 | 1143450GMTP | 19/01/2010 | GSC | Trolley for Part No. 96846768 | Machinery and equipment | 1 |
| 3951 | 1143460GMTP | 19/01/2010 | GSC | Trolley for Part No. 96847361 | Machinery and equipment | 1 |
| 3952 | 1143470GMTP | 19/01/2010 | GSC | Trolley for Part No. 96847361 | Machinery and equipment | 1 |
| 3953 | 1143480GMTP | 19/01/2010 | GSC | Trolley for Part No. 96847361 | Machinery and equipment | 1 |
| 3954 | 1143490GMTP | 19/01/2010 | GSC | Trolley for Part No. 96847361 | Machinery and equipment | 1 |
| 3955 | 1143500GMTP | 19/01/2010 | GSC | Trolley for Part No. 96847361 | Machinery and equipment | 1 |
| 3956 | 1143510GMTP | 19/01/2010 | GSC | Trolley for Part No. 96847361 | Machinery and equipment | 1 |
| 3957 | 1143520GMTP | 19/01/2010 | GSC | Trolley for Part No. 96847361 | Machinery and equipment | 1 |
| 3958 | 1143530GMTP | 19/01/2010 | GSC | Trolley for Part No. 96847361 | Machinery and equipment | 1 |
| 3959 | 1143540GMTP | 19/01/2010 | GSC | Trolley for Part No. 96847361 | Machinery and equipment | 1 |
| 3960 | 1143550GMTP | 19/01/2010 | GSC | Trolley for Part No. 96847361 | Machinery and equipment | 1 |
| 3961 | 1143560GMTP | 19/01/2010 | GSC | Trolley for Part No. 96847361 | Machinery and equipment | 1 |
| 3962 | 1143570GMTP | 19/01/2010 | GSC | Trolley for Part No. 96847361 | Machinery and equipment | 1 |
| 3963 | 1143580GMTP | 19/01/2010 | GSC | Trolley for Part No. 96847361 | Machinery and equipment | 1 |
| 3964 | 1143590GMTP | 19/01/2010 | GSC | Trolley for Part No. 96847361 | Machinery and equipment | 1 |
| 3965 | 1143600GMTP | 19/01/2010 | GSC | Trolley for Part No. 96847361 | Machinery and equipment | 1 |
| 3966 | 1143610GMTP | 19/01/2010 | GSC | Trolley for Part No. 96847361 | Machinery and equipment | 1 |
| 3967 | 1143620GMTP | 19/01/2010 | GSC | Trolley for Part No. 96847361 | Machinery and equipment | 1 |
| 3968 | 1143630GMTP | 19/01/2010 | GSC | Trolley for Part No. 96847361 | Machinery and equipment | 1 |
| 3969 | 1143640GMTP | 19/01/2010 | GSC | Trolley for Part No. 96847361 | Machinery and equipment | 1 |
| 3970 | 1143650GMTP | 19/01/2010 | GSC | Trolley for Part No. 96847361 | Machinery and equipment | 1 |
| 3971 | 1143660GMTP | 19/01/2010 | GSC | Trolley for Part No. 96847361 | Machinery and equipment | 1 |
| 3972 | 1143670GMTP | 19/01/2010 | GSC | Trolley for Part No. 96847361 | Machinery and equipment | 1 |
| 3973 | 1143680GMTP | 19/01/2010 | GSC | Trolley for Part No. 96847362 | Machinery and equipment | 1 |
| 3974 | 1143690GMTP | 19/01/2010 | GSC | Trolley for Part No. 96847362 | Machinery and equipment | 1 |
| 3975 | 1143700GMTP | 19/01/2010 | GSC | Trolley for Part No. 96847362 | Machinery and equipment | 1 |
| 3976 | 1143710GMTP | 19/01/2010 | GSC | Trolley for Part No. 96847362 | Machinery and equipment | 1 |
| 3977 | 1143720GMTP | 6/01/2010 | GSC | Trolley for Part No. 96680551 | Machinery and equipment | 1 |

Annexure A - Plant and Machinery

| S No | Client Asset Number | Acquisition Date (dd/mm/yyyy) | Location | Asset Description | Asset Class Description | Price (INR) |
|------|---------------------|-------------------------------|----------|-------------------------------|-------------------------|-------------|
| 3978 | 1143730GMTP | 6/01/2010 | GSC | Trolley for Part No. 96908606 | Machinery and equipment | 1 |
| 3979 | 1143740GMTP | 6/01/2010 | GSC | Trolley for Part No. 96908606 | Machinery and equipment | 1 |
| 3980 | 1143750GMTP | 6/01/2010 | GSC | Trolley for Part No. 96908606 | Machinery and equipment | 1 |
| 3981 | 1143760GMTP | 6/01/2010 | GSC | Trolley for Part No. 96908606 | Machinery and equipment | 1 |
| 3982 | 1143770GMTP | 6/01/2010 | GSC | Trolley for Part No. 96908606 | Machinery and equipment | 1 |
| 3983 | 1143780GMTP | 6/01/2010 | GSC | Trolley for Part No. 96908606 | Machinery and equipment | 1 |
| 3984 | 1143790GMTP | 6/01/2010 | GSC | Trolley for Part No. 96908606 | Machinery and equipment | 1 |
| 3985 | 1143800GMTP | 6/01/2010 | GSC | Trolley for Part No. 96908606 | Machinery and equipment | 1 |
| 3986 | 1143810GMTP | 6/01/2010 | GSC | Trolley for Part No. 96908606 | Machinery and equipment | 1 |
| 3987 | 1143820GMTP | 6/01/2010 | GSC | Trolley for Part No. 96908606 | Machinery and equipment | 1 |
| 3988 | 1143830GMTP | 6/01/2010 | GSC | Trolley for Part No. 96908606 | Machinery and equipment | 1 |
| 3989 | 1143840GMTP | 6/01/2010 | GSC | Trolley for Part No. 96908606 | Machinery and equipment | 1 |
| 3990 | 1143850GMTP | 6/01/2010 | GSC | Trolley for Part No. 96908606 | Machinery and equipment | 1 |
| 3991 | 1143860GMTP | 6/01/2010 | GSC | Trolley for Part No. 96908606 | Machinery and equipment | 1 |
| 3992 | 1143870GMTP | 6/01/2010 | GSC | Trolley for Part No. 96908606 | Machinery and equipment | 1 |
| 3993 | 1143880GMTP | 6/01/2010 | GSC | Trolley for Part No. 96908606 | Machinery and equipment | 1 |
| 3994 | 1143890GMTP | 6/01/2010 | GSC | Trolley for Part No. 96908606 | Machinery and equipment | 1 |
| 3995 | 1143900GMTP | 6/01/2010 | GSC | Trolley for Part No. 96908606 | Machinery and equipment | 1 |
| 3996 | 1143910GMTP | 6/01/2010 | GSC | Trolley for Part No. 96908606 | Machinery and equipment | 1 |
| 3997 | 1143920GMTP | 6/01/2010 | GSC | Trolley for Part No. 96908606 | Machinery and equipment | 1 |
| 3998 | 1143930GMTP | 6/01/2010 | GSC | Trolley for Part No. 96908606 | Machinery and equipment | 1 |
| 3999 | 1143940GMTP | 6/01/2010 | GSC | Trolley for Part No. 96908606 | Machinery and equipment | 1 |
| 4000 | 1143950GMTP | 6/01/2010 | GSC | Trolley for Part No. 96908606 | Machinery and equipment | 1 |
| 4001 | 1143960GMTP | 6/01/2010 | GSC | Trolley for Part No. 96908606 | Machinery and equipment | 1 |
| 4002 | 1143970GMTP | 6/01/2010 | GSC | Trolley for Part No. 96908606 | Machinery and equipment | 1 |
| 4003 | 1143980GMTP | 6/01/2010 | GSC | Trolley for Part No. 96908606 | Machinery and equipment | 1 |
| 4004 | 1144000GMTP | 6/01/2010 | GSC | Trolley for Part No. 96908656 | Machinery and equipment | 1 |
| 4005 | 1144010GMTP | 6/01/2010 | GSC | Trolley for Part No. 96908656 | Machinery and equipment | 1 |
| 4006 | 1144020GMTP | 6/01/2010 | GSC | Trolley for Part No. 96908656 | Machinery and equipment | 1 |
| 4007 | 1144030GMTP | 6/01/2010 | GSC | Trolley for Part No. 96908656 | Machinery and equipment | 1 |
| 4008 | 1144040GMTP | 6/01/2010 | GSC | Trolley for Part No. 96908656 | Machinery and equipment | 1 |
| 4009 | 1144050GMTP | 6/01/2010 | GSC | Trolley for Part No. 96908656 | Machinery and equipment | 1 |
| 4010 | 1144060GMTP | 6/01/2010 | GSC | Trolley for Part No. 96908656 | Machinery and equipment | 1 |
| 4011 | 1144070GMTP | 6/01/2010 | GSC | Trolley for Part No. 96908656 | Machinery and equipment | 1 |
| 4012 | 1144080GMTP | 6/01/2010 | GSC | Trolley for Part No. 96908656 | Machinery and equipment | 1 |
| 4013 | 1144090GMTP | 6/01/2010 | GSC | Trolley for Part No. 96908656 | Machinery and equipment | 1 |
| 4014 | 1144100GMTP | 6/01/2010 | GSC | Trolley for Part No. 96908656 | Machinery and equipment | 1 |
| 4015 | 1144110GMTP | 6/01/2010 | GSC | Trolley for Part No. 96908656 | Machinery and equipment | 1 |
| 4016 | 1144120GMTP | 6/01/2010 | GSC | Trolley for Part No. 96908656 | Machinery and equipment | 1 |
| 4017 | 1144130GMTP | 6/01/2010 | GSC | Trolley for Part No. 96908656 | Machinery and equipment | 1 |
| 4018 | 1144140GMTP | 6/01/2010 | GSC | Trolley for Part No. 96908656 | Machinery and equipment | 1 |

Annexure A - Plant and Machinery

| S No | Client Asset Number | Acquisition Date (dd/mm/yyyy) | Location | Asset Description | Asset Class Description | Price (INR) |
|------|---------------------|-------------------------------|----------|-------------------------------|-------------------------|-------------|
| 4019 | 1144150GMTP | 6/01/2010 | GSC | Trolley for Part No. 96908656 | Machinery and equipment | 1 |
| 4020 | 1144160GMTP | 6/01/2010 | GSC | Trolley for Part No. 96908656 | Machinery and equipment | 1 |
| 4021 | 1144170GMTP | 6/01/2010 | GSC | Trolley for Part No. 96908656 | Machinery and equipment | 1 |
| 4022 | 1144180GMTP | 6/01/2010 | GSC | Trolley for Part No. 96908656 | Machinery and equipment | 1 |
| 4023 | 1144190GMTP | 6/01/2010 | GSC | Trolley for Part No. 96909228 | Machinery and equipment | 1 |
| 4024 | 1144200GMTP | 6/01/2010 | GSC | Trolley for Part No. 96909228 | Machinery and equipment | 1 |
| 4025 | 1144210GMTP | 6/01/2010 | GSC | Trolley for Part No. 96909228 | Machinery and equipment | 1 |
| 4026 | 1144220GMTP | 6/01/2010 | GSC | Trolley for Part No. 96909228 | Machinery and equipment | 1 |
| 4027 | 1144230GMTP | 6/01/2010 | GSC | Trolley for Part No. 96909228 | Machinery and equipment | 1 |
| 4028 | 1144240GMTP | 6/01/2010 | GSC | Trolley for Part No. 96909228 | Machinery and equipment | 1 |
| 4029 | 1144250GMTP | 6/01/2010 | GSC | Trolley for Part No. 96909228 | Machinery and equipment | 1 |
| 4030 | 1144260GMTP | 6/01/2010 | GSC | Trolley for Part No. 96909228 | Machinery and equipment | 1 |
| 4031 | 1144270GMTP | 6/01/2010 | GSC | Trolley for Part No. 96909228 | Machinery and equipment | 1 |
| 4032 | 1144280GMTP | 6/01/2010 | GSC | Trolley for Part No. 96909228 | Machinery and equipment | 1 |
| 4033 | 1144290GMTP | 6/01/2010 | GSC | Trolley for Part No. 96909228 | Machinery and equipment | 1 |
| 4034 | 1144300GMTP | 6/01/2010 | GSC | Trolley for Part No. 96909228 | Machinery and equipment | 1 |
| 4035 | 1144310GMTP | 6/01/2010 | GSC | Trolley for Part No. 96909228 | Machinery and equipment | 1 |
| 4036 | 1144320GMTP | 6/01/2010 | GSC | Trolley for Part No. 96909228 | Machinery and equipment | 1 |
| 4037 | 1144330GMTP | 6/01/2010 | GSC | Trolley for Part No. 96909228 | Machinery and equipment | 1 |
| 4038 | 1144340GMTP | 6/01/2010 | GSC | Trolley for Part No. 96909228 | Machinery and equipment | 1 |
| 4039 | 1144350GMTP | 6/01/2010 | GSC | Trolley for Part No. 96909228 | Machinery and equipment | 1 |
| 4040 | 1144360GMTP | 6/01/2010 | GSC | Trolley for Part No. 96909228 | Machinery and equipment | 1 |
| 4041 | 1144370GMTP | 6/01/2010 | GSC | Trolley for Part No. 96909228 | Machinery and equipment | 1 |
| 4042 | 1144380GMTP | 6/01/2010 | GSC | Trolley for Part No. 96909228 | Machinery and equipment | 1 |
| 4043 | 1144390GMTP | 6/01/2010 | GSC | Trolley for Part No. 96909228 | Machinery and equipment | 1 |
| 4044 | 1144400GMTP | 6/01/2010 | GSC | Trolley for Part No. 96909228 | Machinery and equipment | 1 |
| 4045 | 1144410GMTP | 6/01/2010 | GSC | Trolley for Part No. 96909228 | Machinery and equipment | 1 |
| 4046 | 1144420GMTP | 6/01/2010 | GSC | Trolley for Part No. 96909228 | Machinery and equipment | 1 |
| 4047 | 1144430GMTP | 6/01/2010 | GSC | Trolley for Part No. 96909228 | Machinery and equipment | 1 |
| 4048 | 1144440GMTP | 6/01/2010 | GSC | Trolley for Part No. 96909228 | Machinery and equipment | 1 |
| 4049 | 1144450GMTP | 6/01/2010 | GSC | Trolley for Part No. 96909228 | Machinery and equipment | 1 |
| 4050 | 1144460GMTP | 6/01/2010 | GSC | Trolley for Part No. 96909228 | Machinery and equipment | 1 |
| 4051 | 1144470GMTP | 6/01/2010 | GSC | Trolley for Part No. 96909228 | Machinery and equipment | 1 |
| 4052 | 1144480GMTP | 6/01/2010 | GSC | Trolley for Part No. 96909228 | Machinery and equipment | 1 |
| 4053 | 1144490GMTP | 6/01/2010 | GSC | Trolley for Part No. 96909228 | Machinery and equipment | 1 |
| 4054 | 1144500GMTP | 1/01/2010 | GSC | Trolley for Part No. 96847850 | Machinery and equipment | 1 |
| 4055 | 1144510GMTP | 1/01/2010 | GSC | Trolley for Part No. 96847850 | Machinery and equipment | 1 |
| 4056 | 1144520GMTP | 1/01/2010 | GSC | Trolley for Part No. 96847850 | Machinery and equipment | 1 |
| 4057 | 1144530GMTP | 1/01/2010 | GSC | Trolley for Part No. 96847850 | Machinery and equipment | 1 |
| 4058 | 1144540GMTP | 1/01/2010 | GSC | Trolley for Part No. 96847850 | Machinery and equipment | 1 |
| 4059 | 1144550GMTP | 1/01/2010 | GSC | Trolley for Part No. 96848540 | Machinery and equipment | 1 |

Annexure A - Plant and Machinery

| S No | Client Asset Number | Acquisition Date (dd/mm/yyyy) | Location | Asset Description | Asset Class Description | Price (INR) |
|------|---------------------|-------------------------------|----------|--------------------------------|-------------------------|-------------|
| 4060 | 1144560GMTP | 1/01/2010 | GSC | Trolley for Part No. 96848540 | Machinery and equipment | 1 |
| 4061 | 1144570GMTP | 1/01/2010 | GSC | Trolley for Part No. 96848540 | Machinery and equipment | 1 |
| 4062 | 1144580GMTP | 1/01/2010 | GSC | Trolley for Part No. 96848540 | Machinery and equipment | 1 |
| 4063 | 1144590GMTP | 1/01/2010 | GSC | Trolley for Part No. 96848540 | Machinery and equipment | 1 |
| 4064 | 1144600GMTP | 1/01/2010 | GSC | Trolley for Part No. 96848540 | Machinery and equipment | 1 |
| 4065 | 1144610GMTP | 1/01/2010 | GSC | Trolley for Part No. 96848540 | Machinery and equipment | 1 |
| 4066 | 1144620GMTP | 1/01/2010 | GSC | Trolley for Part No. 96848540 | Machinery and equipment | 1 |
| 4067 | 1144630GMTP | 1/01/2010 | GSC | Trolley for Part No. 96848540 | Machinery and equipment | 1 |
| 4068 | 1144640GMTP | 1/01/2010 | GSC | Trolley for Part No. 96848540 | Machinery and equipment | 1 |
| 4069 | 1144650GMTP | 1/01/2010 | GSC | Trolley for Part No. 96848540 | Machinery and equipment | 1 |
| 4070 | 1144660GMTP | 1/01/2010 | GSC | Trolley for Part No. 96848540 | Machinery and equipment | 1 |
| 4071 | 1144670GMTP | 1/01/2010 | GSC | Trolley for Part No. 96848540 | Machinery and equipment | 1 |
| 4072 | 1144680GMTP | 1/01/2010 | GSC | Trolley for Part No. 96848540 | Machinery and equipment | 1 |
| 4073 | 1144690GMTP | 1/01/2010 | GSC | Trolley for Part No. 96848540 | Machinery and equipment | 1 |
| 4074 | 1144700GMTP | 1/01/2010 | GSC | Trolley for Part No. 96848540 | Machinery and equipment | 1 |
| 4075 | 1144710GMTP | 1/01/2010 | GSC | Trolley for Part No. 96848540 | Machinery and equipment | 1 |
| 4076 | 1144720GMTP | 1/01/2010 | GSC | Trolley for Part No. 96848540 | Machinery and equipment | 1 |
| 4077 | 1144730GMTP | 1/01/2010 | GSC | Trolley for Part No. 96848540 | Machinery and equipment | 1 |
| 4078 | 1144740GMTP | 1/01/2010 | GSC | Trolley for Part No.96847541 | Machinery and equipment | 1 |
| 4079 | 1144750GMTP | 1/01/2010 | GSC | Trolley for Part No.96847541 | Machinery and equipment | 1 |
| 4080 | 1144760GMTP | 1/01/2010 | GSC | Trolley for Part No.96847541 | Machinery and equipment | 1 |
| 4081 | 1144770GMTP | 1/01/2010 | GSC | Trolley for Part No.96847541 | Machinery and equipment | 1 |
| 4082 | 1144780GMTP | 1/01/2010 | GSC | Trolley for Part No.96847541 | Machinery and equipment | 1 |
| 4083 | 1144790GMTP | 1/01/2010 | GSC | Trolley for Part No.96847541 | Machinery and equipment | 1 |
| 4084 | 1144800GMTP | 1/01/2010 | GSC | Trolley for Part No.96847541 | Machinery and equipment | 1 |
| 4085 | 1144810GMTP | 1/01/2010 | GSC | Trolley for Part No.96847541 | Machinery and equipment | 1 |
| 4086 | 1144820GMTP | 1/01/2010 | GSC | Trolley for Part No.96847541 | Machinery and equipment | 1 |
| 4087 | 1144830GMTP | 1/01/2010 | GSC | Trolley for Part No.96847541 | Machinery and equipment | 1 |
| 4088 | 1144840GMTP | 1/01/2010 | GSC | Trolley for Part No.96847541 | Machinery and equipment | 1 |
| 4089 | 1144850GMTP | 1/01/2010 | GSC | Trolley for Part No.96847541 | Machinery and equipment | 1 |
| 4090 | 1144860GMTP | 1/01/2010 | GSC | Trolley for Part No.96847541 | Machinery and equipment | 1 |
| 4091 | 1144870GMTP | 1/01/2010 | GSC | Trolley for Part No.96847541 | Machinery and equipment | 1 |
| 4092 | 1144880GMTP | 1/01/2010 | GSC | Trolley for Part No.96847541 | Machinery and equipment | 1 |
| 4093 | 1144890GMTP | 1/01/2010 | GSC | Trolley for Part No.96847851 | Machinery and equipment | 1 |
| 4094 | 1144900GMTP | 1/01/2010 | GSC | Trolley for Part No.96847851 | Machinery and equipment | 1 |
| 4095 | 1144910GMTP | 1/01/2010 | GSC | Trolley for Part No.96847851 | Machinery and equipment | 1 |
| 4096 | 1144920GMTP | 19/01/2010 | GSC | Trollies for Part No. 96909234 | Machinery and equipment | 1 |
| 4097 | 1144930GMTP | 19/01/2010 | GSC | Trollies for Part No. 96909234 | Machinery and equipment | 1 |
| 4098 | 1144940GMTP | 19/01/2010 | GSC | Trollies for Part No. 96909234 | Machinery and equipment | 1 |
| 4099 | 1144950GMTP | 19/01/2010 | GSC | Trollies for Part No. 96909234 | Machinery and equipment | 1 |
| 4100 | 1144960GMTP | 19/01/2010 | GSC | Trollies for Part No. 96909234 | Machinery and equipment | 1 |

Annexure A - Plant and Machinery

| S No | Client Asset Number | Acquisition Date (dd/mm/yyyy) | Location | Asset Description | Asset Class Description | Price (INR) |
|------|---------------------|-------------------------------|----------|-----------------------------------------|-------------------------|-------------|
| 4101 | 1144970GMTP | 19/01/2010 | GSC | Trolleys for Part No. 96909234 | Machinery and equipment | 1 |
| 4102 | 1144980GMTP | 19/01/2010 | GSC | Trolleys for Part No. 96909234 | Machinery and equipment | 1 |
| 4103 | 1144990GMTP | 19/01/2010 | GSC | Trolleys for Part No. 96909234 | Machinery and equipment | 1 |
| 4104 | 1145000GMTP | 19/01/2010 | GSC | Trolleys for Part No. 96909234 | Machinery and equipment | 1 |
| 4105 | 1145010GMTP | 19/01/2010 | GSC | Trolleys for Part No. 96909277 | Machinery and equipment | 1 |
| 4106 | 1145020GMTP | 19/01/2010 | GSC | Trolleys for Part No. 96909277 | Machinery and equipment | 1 |
| 4107 | 1145030GMTP | 19/01/2010 | GSC | Trolleys for Part No. 96909277 | Machinery and equipment | 1 |
| 4108 | 1145040GMTP | 19/01/2010 | GSC | Trolleys for Part No. 96909277 | Machinery and equipment | 1 |
| 4109 | 1145050GMTP | 19/01/2010 | GSC | Trolleys for Part No. 96909277 | Machinery and equipment | 1 |
| 4110 | 1145060GMTP | 19/01/2010 | GSC | Trolleys for Part No. 96909277 | Machinery and equipment | 1 |
| 4111 | 1145070GMTP | 19/01/2010 | GSC | Trolleys for Part No. 96909277 | Machinery and equipment | 1 |
| 4112 | 1145080GMTP | 19/01/2010 | GSC | Trolleys for Part No. 96909277 | Machinery and equipment | 1 |
| 4113 | 1145160GMTP | 6/01/2010 | GSC | Trolley for ABSORBER ASM - RR SHK | Machinery and equipment | 1 |
| 4114 | 1145170GMTP | 6/01/2010 | GSC | Trolley for ABSORBER ASM - RR SHK | Machinery and equipment | 1 |
| 4115 | 1145180GMTP | 6/01/2010 | GSC | Trolley for ABSORBER ASM - RR SHK | Machinery and equipment | 1 |
| 4116 | 1145190GMTP | 6/01/2010 | GSC | Trolley for ABSORBER ASM - RR SHK | Machinery and equipment | 1 |
| 4117 | 1145200GMTP | 1/01/2010 | GSC | Trolley for Panel ASM plnm FRT | Machinery and equipment | 1 |
| 4118 | 1145210GMTP | 1/01/2010 | GSC | Trolley for Panel ASM plnm FRT | Machinery and equipment | 1 |
| 4119 | 1145220GMTP | 1/01/2010 | GSC | Trolley for Panel ASM plnm FRT | Machinery and equipment | 1 |
| 4120 | 1145230GMTP | 1/01/2010 | GSC | Trolley for Panel ASM plnm FRT | Machinery and equipment | 1 |
| 4121 | 1145240GMTP | 1/01/2010 | GSC | Trolley for Panel ASM plnm FRT | Machinery and equipment | 1 |
| 4122 | 1145250GMTP | 1/01/2010 | GSC | Trolley for Panel ASM plnm FRT | Machinery and equipment | 1 |
| 4123 | 1145260GMTP | 1/01/2010 | GSC | Trolley for Panel ASM plnm FRT | Machinery and equipment | 1 |
| 4124 | 1145270GMTP | 1/01/2010 | GSC | Trolley for Panel ASM plnm FRT | Machinery and equipment | 1 |
| 4125 | 1145280GMTP | 1/01/2010 | GSC | Trolley for Panel ASM plnm FRT | Machinery and equipment | 1 |
| 4126 | 1145290GMTP | 1/01/2010 | GSC | Trolley for Panel ASM plnm FRT | Machinery and equipment | 1 |
| 4127 | 1145300GMTP | 6/01/2010 | GSC | Trolleys for M300 Tim Wheel House LH/RH | Machinery and equipment | 1 |
| 4128 | 1145310GMTP | 6/01/2010 | GSC | Trolleys for M300 Tim Wheel House LH/RH | Machinery and equipment | 1 |
| 4129 | 1145320GMTP | 6/01/2010 | GSC | Trolleys for M300 Tim Wheel House LH/RH | Machinery and equipment | 1 |
| 4130 | 1145330GMTP | 6/01/2010 | GSC | Trolleys for M300 Tim Wheel House LH/RH | Machinery and equipment | 1 |
| 4131 | 1145340GMTP | 6/01/2010 | GSC | Trolleys for M300 Tim Wheel House LH/RH | Machinery and equipment | 1 |
| 4132 | 1145350GMTP | 6/01/2010 | GSC | Trolleys for M300 Tim Wheel House LH/RH | Machinery and equipment | 1 |
| 4133 | 1145360GMTP | 6/01/2010 | GSC | Trolleys for M300 Tim Wheel House LH/RH | Machinery and equipment | 1 |
| 4134 | 1145370GMTP | 6/01/2010 | GSC | Trolleys for M300 Tim Wheel House LH/RH | Machinery and equipment | 1 |
| 4135 | 1145380GMTP | 31/01/2010 | GSC | Trolley for Part No.94568312 | Machinery and equipment | 1 |
| 4136 | 1145390GMTP | 31/01/2010 | GSC | Trolley for Part No.96819216 | Machinery and equipment | 1 |
| 4137 | 1145400GMTP | 31/01/2010 | GSC | Trolley for Part No.96819216 | Machinery and equipment | 1 |
| 4138 | 1145410GMTP | 31/01/2010 | GSC | Trolley for Part No.96819216 | Machinery and equipment | 1 |
| 4139 | 1145420GMTP | 31/01/2010 | GSC | Trolley for Part No.96968358 | Machinery and equipment | 1 |
| 4140 | 1145430GMTP | 31/01/2010 | GSC | Trolley for Part No.96968358 | Machinery and equipment | 1 |
| 4141 | 1145440GMTP | 31/01/2010 | GSC | Trolley for Part No.96968358 | Machinery and equipment | 1 |

Annexure A - Plant and Machinery

| S No | Client Asset Number | Acquisition Date (dd/mm/yyyy) | Location | Asset Description | Asset Class Description | Price (INR) |
|------|---------------------|-------------------------------|----------|--------------------------------|-------------------------|-------------|
| 4142 | 1145450GMTP | 31/01/2010 | GSC | Trolley for Part No.96968358 | Machinery and equipment | 1 |
| 4143 | 1145460GMTP | 31/01/2010 | GSC | Trolley for Part No.96968358 | Machinery and equipment | 1 |
| 4144 | 1145470GMTP | 1/01/2010 | GSC | Trolleys for Part No. 96909225 | Machinery and equipment | 1 |
| 4145 | 1145480GMTP | 1/01/2010 | GSC | Trolleys for Part No. 96909225 | Machinery and equipment | 1 |
| 4146 | 1145490GMTP | 1/01/2010 | GSC | Trolleys for Part No. 96909225 | Machinery and equipment | 1 |
| 4147 | 1145500GMTP | 1/01/2010 | GSC | Trolleys for Part No. 96909225 | Machinery and equipment | 1 |
| 4148 | 1145510GMTP | 1/01/2010 | GSC | Trolleys for Part No. 96909225 | Machinery and equipment | 1 |
| 4149 | 1145520GMTP | 1/01/2010 | GSC | Trolleys for Part No. 96909225 | Machinery and equipment | 1 |
| 4150 | 1145530GMTP | 1/01/2010 | GSC | Trolleys for Part No. 96909225 | Machinery and equipment | 1 |
| 4151 | 1145540GMTP | 1/01/2010 | GSC | Trolleys for Part No. 96909225 | Machinery and equipment | 1 |
| 4152 | 1145550GMTP | 1/01/2010 | GSC | Trolleys for Part No. 96909225 | Machinery and equipment | 1 |
| 4153 | 1145560GMTP | 1/01/2010 | GSC | Trolleys for Part No. 96909225 | Machinery and equipment | 1 |
| 4154 | 1145570GMTP | 1/01/2010 | GSC | Trolleys for Part No. 96909225 | Machinery and equipment | 1 |
| 4155 | 1145580GMTP | 1/01/2010 | GSC | Trolleys for Part No. 96909225 | Machinery and equipment | 1 |
| 4156 | 1145590GMTP | 1/01/2010 | GSC | Trolleys for Part No. 96909225 | Machinery and equipment | 1 |
| 4157 | 1145600GMTP | 1/01/2010 | GSC | Trolleys for Part No. 96909225 | Machinery and equipment | 1 |
| 4158 | 1145610GMTP | 1/01/2010 | GSC | Trolleys for Part No. 96909225 | Machinery and equipment | 1 |
| 4159 | 1145620GMTP | 1/01/2010 | GSC | Trolleys for Part No. 96909225 | Machinery and equipment | 1 |
| 4160 | 1145630GMTP | 1/01/2010 | GSC | Trolleys for Part No. 96909225 | Machinery and equipment | 1 |
| 4161 | 1145640GMTP | 1/01/2010 | GSC | Trolleys for Part No. 96909225 | Machinery and equipment | 1 |
| 4162 | 1145650GMTP | 1/01/2010 | GSC | Trolleys for Part No. 96909225 | Machinery and equipment | 1 |
| 4163 | 1145660GMTP | 1/01/2010 | GSC | Trolleys for Part No. 96909225 | Machinery and equipment | 1 |
| 4164 | 1145670GMTP | 1/01/2010 | GSC | Trolleys for Part No. 96909225 | Machinery and equipment | 1 |
| 4165 | 1145680GMTP | 1/01/2010 | GSC | Trolleys for Part No. 96909225 | Machinery and equipment | 1 |
| 4166 | 1145690GMTP | 1/01/2010 | GSC | Trolleys for Part No. 96909225 | Machinery and equipment | 1 |
| 4167 | 1145700GMTP | 1/01/2010 | GSC | Trolleys for Part No. 96909225 | Machinery and equipment | 1 |
| 4168 | 1145710GMTP | 1/01/2010 | GSC | Trolleys for Part No. 96909225 | Machinery and equipment | 1 |
| 4169 | 1145720GMTP | 1/01/2010 | GSC | Trolleys for Part No. 96909225 | Machinery and equipment | 1 |
| 4170 | 1145730GMTP | 1/01/2010 | GSC | Trolleys for Part No. 96909225 | Machinery and equipment | 1 |
| 4171 | 1145740GMTP | 1/01/2010 | GSC | Trolleys for Part No. 96909225 | Machinery and equipment | 1 |
| 4172 | 1145750GMTP | 1/01/2010 | GSC | Trolleys for Part No. 96909225 | Machinery and equipment | 1 |
| 4173 | 1145760GMTP | 1/01/2010 | GSC | Trolleys for Part No. 96909228 | Machinery and equipment | 1 |
| 4174 | 1145770GMTP | 1/01/2010 | GSC | Trolleys for Part No. 96909228 | Machinery and equipment | 1 |
| 4175 | 1145780GMTP | 1/01/2010 | GSC | Trolleys for Part No. 96909228 | Machinery and equipment | 1 |
| 4176 | 1145790GMTP | 1/01/2010 | GSC | Trolleys for Part No. 96909228 | Machinery and equipment | 1 |
| 4177 | 1145800GMTP | 1/01/2010 | GSC | Trolleys for Part No. 96909228 | Machinery and equipment | 1 |
| 4178 | 1145810GMTP | 1/01/2010 | GSC | Trolleys for Part No. 96909228 | Machinery and equipment | 1 |
| 4179 | 1145820GMTP | 1/01/2010 | GSC | Trolleys for Part No. 96909228 | Machinery and equipment | 1 |
| 4180 | 1145830GMTP | 1/01/2010 | GSC | Trolleys for Part No. 96909228 | Machinery and equipment | 1 |
| 4181 | 1145840GMTP | 1/01/2010 | GSC | Trolleys for Part No. 96909228 | Machinery and equipment | 1 |
| 4182 | 1145850GMTP | 1/01/2010 | GSC | Trolleys for Part No. 96909228 | Machinery and equipment | 1 |

Annexure A - Plant and Machinery

| S No | Client Asset Number | Acquisition Date (dd/mm/yyyy) | Location | Asset Description | Asset Class Description | Price (INR) |
|------|---------------------|-------------------------------|------------|---------------------------------------------|-------------------------|-------------|
| 4183 | 1145860GMTP | 1/01/2010 | GSC | Trolleys for Part No. 96909228 | Machinery and equipment | 1 |
| 4184 | 1145870GMTP | 1/01/2010 | GSC | Trolleys for Part No. 96909228 | Machinery and equipment | 1 |
| 4185 | 1145880GMTP | 1/01/2010 | GSC | Trolleys for Part No. 96909228 | Machinery and equipment | 1 |
| 4186 | 1145890GMTP | 1/01/2010 | GSC | Trolleys for Part No. 96909228 | Machinery and equipment | 1 |
| 4187 | 1145900GMTP | 1/01/2010 | GSC | Trolleys for Part No. 96909228 | Machinery and equipment | 1 |
| 4188 | 1145910GMTP | 1/01/2010 | GSC | Trolleys for Part No. 96909228 | Machinery and equipment | 1 |
| 4189 | 1145920GMTP | 1/01/2010 | GSC | Trolleys for Part No. 96909228 | Machinery and equipment | 1 |
| 4190 | 1145930GMTP | 1/01/2010 | GSC | Trolleys for Part No. 96909228 | Machinery and equipment | 1 |
| 4191 | 1145940GMTP | 1/01/2010 | GSC | Trolleys for Part No. 96909228 | Machinery and equipment | 1 |
| 4192 | 1145950GMTP | 1/01/2010 | GSC | Trolleys for Part No. 96909228 | Machinery and equipment | 1 |
| 4193 | 1145960GMTP | 1/01/2010 | GSC | Trolleys for Part No. 96909228 | Machinery and equipment | 1 |
| 4194 | 1145970GMTP | 1/01/2010 | GSC | Trolleys for Part No. 96909228 | Machinery and equipment | 1 |
| 4195 | 1145980GMTP | 1/01/2010 | GSC | Trolleys for Part No. 96909228 | Machinery and equipment | 1 |
| 4196 | 1145990GMTP | 1/01/2010 | GSC | Trolleys for Part No. 96909228 | Machinery and equipment | 1 |
| 4197 | 1146000GMTP | 1/01/2010 | GSC | Trolleys for Part No. 96909228 | Machinery and equipment | 1 |
| 4198 | 1146010GMTP | 1/01/2010 | GSC | Trolleys for Part No. 96909228 | Machinery and equipment | 1 |
| 4199 | 1146020GMTP | 1/01/2010 | GSC | Trolleys for Part No. 96909228 | Machinery and equipment | 1 |
| 4200 | 1146030GMTP | 1/01/2010 | GSC | Trolleys for Part No. 96909228 | Machinery and equipment | 1 |
| 4201 | 1146040GMTP | 1/01/2010 | GSC | Trolleys for Part No. 96909228 | Machinery and equipment | 1 |
| 4202 | 1146050GMTP | 6/01/2010 | GSC | Trolley for Part No. 96682475 | Machinery and equipment | 1 |
| 4203 | 1146060GMTP | 6/01/2010 | GSC | Trolley for Part No. 96682475 | Machinery and equipment | 1 |
| 4204 | 1146070GMTP | 6/01/2010 | GSC | Trolley for Part No. 96682475 | Machinery and equipment | 1 |
| 4205 | 1146080GMTP | 6/01/2010 | GSC | Trolley for Part No. 96682481 | Machinery and equipment | 1 |
| 4206 | 1146090GMTP | 6/01/2010 | GSC | Trolley for Part No. 96682481 | Machinery and equipment | 1 |
| 4207 | 1146100GMTP | 6/01/2010 | GSC | Trolley for Part No. 96682481 | Machinery and equipment | 1 |
| 4208 | 1146110GMTP | 6/01/2010 | GSC | Trolley for Part No. 96682481 | Machinery and equipment | 1 |
| 4209 | 1146120GMTP | 6/01/2010 | GSC | Trolley for Part No. 96682481 | Machinery and equipment | 1 |
| 4210 | 1146130GMTP | 1/01/2010 | GSC | Trolley for Part No. 96847725 & 96847721 | Machinery and equipment | 1 |
| 4211 | 1146140GMTP | 1/01/2010 | GSC | Trolley for Part No. 96847725 & 96847721 | Machinery and equipment | 1 |
| 4212 | 1146150GMTP | 1/01/2010 | GSC | Trolley for Part No. 96847725 & 96847721 | Machinery and equipment | 1 |
| 4213 | 1146350GMTP | 29/01/2010 | GSC | Standard Trolley for Tyre Rack | Machinery and equipment | 1 |
| 4214 | 1146360GMTP | 29/01/2010 | GSC | Standard Trolley for Tyre Rack | Machinery and equipment | 1 |
| 4215 | 1146410GMTP | 15/02/2010 | Press shop | Digital Vernier Caliper, 0 to 300 mm, make- | Machinery and equipment | 1 |
| 4216 | 1146420GMTP | 12/02/2010 | Press shop | Blank Shelves - Medium Size | Machinery and equipment | 1 |
| 4217 | 1146430GMTP | 12/02/2010 | Press shop | Blank Shelves - Medium Size | Machinery and equipment | 1 |
| 4218 | 1146440GMTP | 12/02/2010 | Press shop | Blank Shelves - Medium Size | Machinery and equipment | 1 |
| 4219 | 1146450GMTP | 12/02/2010 | Press shop | Blank Shelves - Medium Size | Machinery and equipment | 1 |
| 4220 | 1146460GMTP | 12/02/2010 | Press shop | Blank Shelves - Medium Size | Machinery and equipment | 1 |
| 4221 | 1146470GMTP | 12/02/2010 | Press shop | Blank Shelves - Medium Size | Machinery and equipment | 1 |
| 4222 | 1146480GMTP | 12/02/2010 | Press shop | Blank Shelves - Medium Size | Machinery and equipment | 1 |
| 4223 | 1146490GMTP | 2/02/2010 | Press shop | Rack for BODY SIDE OTR L | Machinery and equipment | 1 |

Annexure A - Plant and Machinery

| S No | Client Asset Number | Acquisition Date (dd/mm/yyyy) | Location | Asset Description | Asset Class Description | Price (INR) |
|------|---------------------|-------------------------------|------------|--------------------------|-------------------------|-------------|
| 4224 | 1146500GMTP | 2/02/2010 | Press shop | Rack for BODY SIDE OTR L | Machinery and equipment | 1 |
| 4225 | 1146510GMTP | 2/02/2010 | Press shop | Rack for BODY SIDE OTR L | Machinery and equipment | 1 |
| 4226 | 1146520GMTP | 2/02/2010 | Press shop | Rack for BODY SIDE OTR L | Machinery and equipment | 1 |
| 4227 | 1146530GMTP | 2/02/2010 | Press shop | Rack for BODY SIDE OTR L | Machinery and equipment | 1 |
| 4228 | 1146540GMTP | 2/02/2010 | Press shop | Rack for BODY SIDE OTR L | Machinery and equipment | 1 |
| 4229 | 1146550GMTP | 2/02/2010 | Press shop | Rack for BODY SIDE OTR L | Machinery and equipment | 1 |
| 4230 | 1146560GMTP | 2/02/2010 | Press shop | Rack for BODY SIDE OTR L | Machinery and equipment | 1 |
| 4231 | 1146570GMTP | 2/02/2010 | Press shop | Rack for BODY SIDE OTR L | Machinery and equipment | 1 |
| 4232 | 1146580GMTP | 2/02/2010 | Press shop | Rack for BODY SIDE OTR L | Machinery and equipment | 1 |
| 4233 | 1146590GMTP | 2/02/2010 | Press shop | Rack for BODY SIDE OTR L | Machinery and equipment | 1 |
| 4234 | 1146600GMTP | 2/02/2010 | Press shop | Rack for BODY SIDE OTR L | Machinery and equipment | 1 |
| 4235 | 1146610GMTP | 2/02/2010 | Press shop | Rack for BODY SIDE OTR L | Machinery and equipment | 1 |
| 4236 | 1146620GMTP | 2/02/2010 | Press shop | Rack for BODY SIDE OTR L | Machinery and equipment | 1 |
| 4237 | 1146630GMTP | 2/02/2010 | Press shop | Rack for BODY SIDE OTR L | Machinery and equipment | 1 |
| 4238 | 1146640GMTP | 2/02/2010 | Press shop | Rack for BODY SIDE OTR L | Machinery and equipment | 1 |
| 4239 | 1146650GMTP | 2/02/2010 | Press shop | Rack for BODY SIDE OTR L | Machinery and equipment | 1 |
| 4240 | 1146660GMTP | 2/02/2010 | Press shop | Rack for BODY SIDE OTR L | Machinery and equipment | 1 |
| 4241 | 1146670GMTP | 2/02/2010 | Press shop | Rack for BODY SIDE OTR L | Machinery and equipment | 1 |
| 4242 | 1146680GMTP | 2/02/2010 | Press shop | Rack for BODY SIDE OTR L | Machinery and equipment | 1 |
| 4243 | 1146690GMTP | 2/02/2010 | Press shop | Rack for BODY SIDE OTR L | Machinery and equipment | 1 |
| 4244 | 1146700GMTP | 2/02/2010 | Press shop | Rack for BODY SIDE OTR L | Machinery and equipment | 1 |
| 4245 | 1146710GMTP | 2/02/2010 | Press shop | Rack for BODY SIDE OTR L | Machinery and equipment | 1 |
| 4246 | 1146720GMTP | 2/02/2010 | Press shop | Rack for BODY SIDE OTR L | Machinery and equipment | 1 |
| 4247 | 1146730GMTP | 2/02/2010 | Press shop | Rack for BODY SIDE OTR L | Machinery and equipment | 1 |
| 4248 | 1146740GMTP | 2/02/2010 | Press shop | Rack for BODY SIDE OTR L | Machinery and equipment | 1 |
| 4249 | 1146750GMTP | 2/02/2010 | Press shop | Rack for BODY SIDE OTR L | Machinery and equipment | 1 |
| 4250 | 1146760GMTP | 2/02/2010 | Press shop | Rack for BODY SIDE OTR L | Machinery and equipment | 1 |
| 4251 | 1146770GMTP | 2/02/2010 | Press shop | Rack for BODY SIDE OTR L | Machinery and equipment | 1 |
| 4252 | 1146780GMTP | 2/02/2010 | Press shop | Rack for BODY SIDE OTR L | Machinery and equipment | 1 |
| 4253 | 1146790GMTP | 2/02/2010 | Press shop | Rack for BODY SIDE OTR L | Machinery and equipment | 1 |
| 4254 | 1146800GMTP | 2/02/2010 | Press shop | Rack for BODY SIDE OTR L | Machinery and equipment | 1 |
| 4255 | 1146810GMTP | 2/02/2010 | Press shop | Rack for BODY SIDE OTR L | Machinery and equipment | 1 |
| 4256 | 1146820GMTP | 2/02/2010 | Press shop | Rack for BODY SIDE OTR L | Machinery and equipment | 1 |
| 4257 | 1146830GMTP | 2/02/2010 | Press shop | Rack for BODY SIDE OTR R | Machinery and equipment | 1 |
| 4258 | 1146840GMTP | 2/02/2010 | Press shop | Rack for BODY SIDE OTR R | Machinery and equipment | 1 |
| 4259 | 1146850GMTP | 2/02/2010 | Press shop | Rack for BODY SIDE OTR R | Machinery and equipment | 1 |
| 4260 | 1146860GMTP | 2/02/2010 | Press shop | Rack for BODY SIDE OTR R | Machinery and equipment | 1 |
| 4261 | 1146870GMTP | 2/02/2010 | Press shop | Rack for BODY SIDE OTR R | Machinery and equipment | 1 |
| 4262 | 1146880GMTP | 2/02/2010 | Press shop | Rack for BODY SIDE OTR R | Machinery and equipment | 1 |
| 4263 | 1146890GMTP | 2/02/2010 | Press shop | Rack for BODY SIDE OTR R | Machinery and equipment | 1 |
| 4264 | 1146900GMTP | 2/02/2010 | Press shop | Rack for BODY SIDE OTR R | Machinery and equipment | 1 |

Annexure A - Plant and Machinery

| S No | Client Asset Number | Acquisition Date (dd/mm/yyyy) | Location | Asset Description | Asset Class Description | Price (INR) |
|------|---------------------|-------------------------------|------------|--------------------------|-------------------------|-------------|
| 4265 | 1146910GMTP | 2/02/2010 | Press shop | Rack for BODY SIDE OTR R | Machinery and equipment | 1 |
| 4266 | 1146920GMTP | 2/02/2010 | Press shop | Rack for BODY SIDE OTR R | Machinery and equipment | 1 |
| 4267 | 1146930GMTP | 2/02/2010 | Press shop | Rack for BODY SIDE OTR R | Machinery and equipment | 1 |
| 4268 | 1146940GMTP | 2/02/2010 | Press shop | Rack for BODY SIDE OTR R | Machinery and equipment | 1 |
| 4269 | 1146950GMTP | 2/02/2010 | Press shop | Rack for BODY SIDE OTR R | Machinery and equipment | 1 |
| 4270 | 1146960GMTP | 2/02/2010 | Press shop | Rack for BODY SIDE OTR R | Machinery and equipment | 1 |
| 4271 | 1146970GMTP | 2/02/2010 | Press shop | Rack for BODY SIDE OTR R | Machinery and equipment | 1 |
| 4272 | 1146980GMTP | 2/02/2010 | Press shop | Rack for BODY SIDE OTR R | Machinery and equipment | 1 |
| 4273 | 1146990GMTP | 2/02/2010 | Press shop | Rack for BODY SIDE OTR R | Machinery and equipment | 1 |
| 4274 | 1147000GMTP | 2/02/2010 | Press shop | Rack for BODY SIDE OTR R | Machinery and equipment | 1 |
| 4275 | 1147010GMTP | 2/02/2010 | Press shop | Rack for BODY SIDE OTR R | Machinery and equipment | 1 |
| 4276 | 1147020GMTP | 2/02/2010 | Press shop | Rack for BODY SIDE OTR R | Machinery and equipment | 1 |
| 4277 | 1147030GMTP | 2/02/2010 | Press shop | Rack for BODY SIDE OTR R | Machinery and equipment | 1 |
| 4278 | 1147040GMTP | 2/02/2010 | Press shop | Rack for BODY SIDE OTR R | Machinery and equipment | 1 |
| 4279 | 1147050GMTP | 2/02/2010 | Press shop | Rack for BODY SIDE OTR R | Machinery and equipment | 1 |
| 4280 | 1147060GMTP | 2/02/2010 | Press shop | Rack for BODY SIDE OTR R | Machinery and equipment | 1 |
| 4281 | 1147070GMTP | 2/02/2010 | Press shop | Rack for BODY SIDE OTR R | Machinery and equipment | 1 |
| 4282 | 1147080GMTP | 2/02/2010 | Press shop | Rack for BODY SIDE OTR R | Machinery and equipment | 1 |
| 4283 | 1147090GMTP | 2/02/2010 | Press shop | Rack for BODY SIDE OTR R | Machinery and equipment | 1 |
| 4284 | 1147100GMTP | 2/02/2010 | Press shop | Rack for BODY SIDE OTR R | Machinery and equipment | 1 |
| 4285 | 1147110GMTP | 2/02/2010 | Press shop | Rack for BODY SIDE OTR R | Machinery and equipment | 1 |
| 4286 | 1147120GMTP | 2/02/2010 | Press shop | Rack for BODY SIDE OTR R | Machinery and equipment | 1 |
| 4287 | 1147130GMTP | 2/02/2010 | Press shop | Rack for BODY SIDE OTR R | Machinery and equipment | 1 |
| 4288 | 1147140GMTP | 2/02/2010 | Press shop | Rack for BODY SIDE OTR R | Machinery and equipment | 1 |
| 4289 | 1147150GMTP | 2/02/2010 | Press shop | Rack for FENDER FRT LH | Machinery and equipment | 1 |
| 4290 | 1147160GMTP | 2/02/2010 | Press shop | Rack for FENDER FRT LH | Machinery and equipment | 1 |
| 4291 | 1147170GMTP | 2/02/2010 | Press shop | Rack for FENDER FRT LH | Machinery and equipment | 1 |
| 4292 | 1147180GMTP | 2/02/2010 | Press shop | Rack for FENDER FRT LH | Machinery and equipment | 1 |
| 4293 | 1147190GMTP | 2/02/2010 | Press shop | Rack for FENDER FRT LH | Machinery and equipment | 1 |
| 4294 | 1147200GMTP | 2/02/2010 | Press shop | Rack for FENDER FRT LH | Machinery and equipment | 1 |
| 4295 | 1147210GMTP | 2/02/2010 | Press shop | Rack for FENDER FRT RH | Machinery and equipment | 1 |
| 4296 | 1147220GMTP | 2/02/2010 | Press shop | Rack for FENDER FRT RH | Machinery and equipment | 1 |
| 4297 | 1147230GMTP | 2/02/2010 | Press shop | Rack for FENDER FRT RH | Machinery and equipment | 1 |
| 4298 | 1147240GMTP | 2/02/2010 | Press shop | Rack for FENDER FRT RH | Machinery and equipment | 1 |
| 4299 | 1147250GMTP | 2/02/2010 | Press shop | Rack for FENDER FRT RH | Machinery and equipment | 1 |
| 4300 | 1147260GMTP | 2/02/2010 | Press shop | Rack for FENDER FRT RH | Machinery and equipment | 1 |
| 4301 | 1147270GMTP | 2/02/2010 | Press shop | Rack for FLOOR FRONT L | Machinery and equipment | 1 |
| 4302 | 1147280GMTP | 2/02/2010 | Press shop | Rack for FLOOR FRONT L | Machinery and equipment | 1 |
| 4303 | 1147290GMTP | 2/02/2010 | Press shop | Rack for FLOOR FRONT L | Machinery and equipment | 1 |
| 4304 | 1147300GMTP | 2/02/2010 | Press shop | Rack for FLOOR FRONT L | Machinery and equipment | 1 |
| 4305 | 1147310GMTP | 2/02/2010 | Press shop | Rack for FLOOR FRONT L | Machinery and equipment | 1 |

Annexure A - Plant and Machinery

| S No | Client Asset Number | Acquisition Date (dd/mm/yyyy) | Location | Asset Description | Asset Class Description | Price (INR) |
|------|---------------------|-------------------------------|------------|--------------------------|-------------------------|-------------|
| 4306 | 1147320GMTP | 2/02/2010 | Press shop | Rack for FLOOR FRONT L | Machinery and equipment | 1 |
| 4307 | 1147330GMTP | 2/02/2010 | Press shop | Rack for FLOOR FRONT L | Machinery and equipment | 1 |
| 4308 | 1147340GMTP | 2/02/2010 | Press shop | Rack for FLOOR FRONT L | Machinery and equipment | 1 |
| 4309 | 1147350GMTP | 2/02/2010 | Press shop | Rack for FLOOR FRONT R | Machinery and equipment | 1 |
| 4310 | 1147360GMTP | 2/02/2010 | Press shop | Rack for FLOOR FRONT R | Machinery and equipment | 1 |
| 4311 | 1147370GMTP | 2/02/2010 | Press shop | Rack for FLOOR FRONT R | Machinery and equipment | 1 |
| 4312 | 1147380GMTP | 2/02/2010 | Press shop | Rack for FLOOR FRONT R | Machinery and equipment | 1 |
| 4313 | 1147390GMTP | 2/02/2010 | Press shop | Rack for FLOOR FRONT R | Machinery and equipment | 1 |
| 4314 | 1147400GMTP | 2/02/2010 | Press shop | Rack for FLOOR FRONT R | Machinery and equipment | 1 |
| 4315 | 1147410GMTP | 2/02/2010 | Press shop | Rack for FLOOR FRONT R | Machinery and equipment | 1 |
| 4316 | 1147420GMTP | 2/02/2010 | Press shop | Rack for FLOOR FRONT R | Machinery and equipment | 1 |
| 4317 | 1147430GMTP | 2/02/2010 | Press shop | Rack for HOOD OTR | Machinery and equipment | 1 |
| 4318 | 1147440GMTP | 2/02/2010 | Press shop | Rack for INR FRT DOOR LH | Machinery and equipment | 1 |
| 4319 | 1147450GMTP | 2/02/2010 | Press shop | Rack for INR FRT DOOR LH | Machinery and equipment | 1 |
| 4320 | 1147460GMTP | 2/02/2010 | Press shop | Rack for INR FRT DOOR LH | Machinery and equipment | 1 |
| 4321 | 1147470GMTP | 2/02/2010 | Press shop | Rack for INR FRT DOOR LH | Machinery and equipment | 1 |
| 4322 | 1147480GMTP | 2/02/2010 | Press shop | Rack for INR FRT DOOR RH | Machinery and equipment | 1 |
| 4323 | 1147490GMTP | 2/02/2010 | Press shop | Rack for INR FRT DOOR RH | Machinery and equipment | 1 |
| 4324 | 1147500GMTP | 2/02/2010 | Press shop | Rack for INR FRT DOOR RH | Machinery and equipment | 1 |
| 4325 | 1147510GMTP | 2/02/2010 | Press shop | Rack for INR FRT DOOR RH | Machinery and equipment | 1 |
| 4326 | 1147520GMTP | 2/02/2010 | Press shop | Rack for INR FRT DOOR RH | Machinery and equipment | 1 |
| 4327 | 1147530GMTP | 2/02/2010 | Press shop | Rack for INR FRT DOOR RH | Machinery and equipment | 1 |
| 4328 | 1147540GMTP | 2/02/2010 | Press shop | Rack for OTR FRT DOOR LH | Machinery and equipment | 1 |
| 4329 | 1147550GMTP | 2/02/2010 | Press shop | Rack for OTR FRT DOOR LH | Machinery and equipment | 1 |
| 4330 | 1147560GMTP | 2/02/2010 | Press shop | Rack for OTR FRT DOOR LH | Machinery and equipment | 1 |
| 4331 | 1147570GMTP | 2/02/2010 | Press shop | Rack for OTR FRT DOOR RH | Machinery and equipment | 1 |
| 4332 | 1147580GMTP | 2/02/2010 | Press shop | Rack for OTR FRT DOOR RH | Machinery and equipment | 1 |
| 4333 | 1147590GMTP | 2/02/2010 | Press shop | Rack for OTR FRT DOOR RH | Machinery and equipment | 1 |
| 4334 | 1147600GMTP | 2/02/2010 | Press shop | Rack for OTR RR DOOR LH | Machinery and equipment | 1 |
| 4335 | 1147610GMTP | 2/02/2010 | Press shop | Rack for OTR RR DOOR LH | Machinery and equipment | 1 |
| 4336 | 1147620GMTP | 2/02/2010 | Press shop | Rack for OTR RR DOOR LH | Machinery and equipment | 1 |
| 4337 | 1147630GMTP | 2/02/2010 | Press shop | Rack for OTR RR DOOR RH | Machinery and equipment | 1 |
| 4338 | 1147640GMTP | 2/02/2010 | Press shop | Rack for OTR RR DOOR RH | Machinery and equipment | 1 |
| 4339 | 1147650GMTP | 2/02/2010 | Press shop | Rack for OTR RR DOOR RH | Machinery and equipment | 1 |
| 4340 | 1147660GMTP | 2/02/2010 | Press shop | Rack for RR FLOOR REAR | Machinery and equipment | 1 |
| 4341 | 1147670GMTP | 2/02/2010 | Press shop | Rack for RR FLOOR REAR | Machinery and equipment | 1 |
| 4342 | 1147680GMTP | 2/02/2010 | Press shop | Rack for RR FLOOR REAR | Machinery and equipment | 1 |
| 4343 | 1147690GMTP | 4/01/2010 | Press shop | Rack for BODY SIDE OTR L | Machinery and equipment | 1 |
| 4344 | 1147700GMTP | 4/01/2010 | Press shop | Rack for BODY SIDE OTR L | Machinery and equipment | 1 |
| 4345 | 1147710GMTP | 4/01/2010 | Press shop | Rack for BODY SIDE OTR R | Machinery and equipment | 1 |
| 4346 | 1147720GMTP | 4/01/2010 | Press shop | Rack for BODY SIDE OTR R | Machinery and equipment | 1 |

Annexure A - Plant and Machinery

| S No | Client Asset Number | Acquisition Date (dd/mm/yyyy) | Location | Asset Description | Asset Class Description | Price (INR) |
|------|---------------------|-------------------------------|------------|--------------------------------------------|-------------------------|-------------|
| 4347 | 1147730GMTP | 4/01/2010 | Press shop | Rack for RR FLOOR REAR | Machinery and equipment | 1 |
| 4348 | 1147740GMTP | 4/01/2010 | Press shop | Rack for RR FLOOR REAR | Machinery and equipment | 1 |
| 4349 | 1147750GMTP | 4/01/2010 | Press shop | Rack for RR FLOOR REAR | Machinery and equipment | 1 |
| 4350 | 1147760GMTP | 4/01/2010 | Press shop | Rack for INR TAILGATE/Liftgate | Machinery and equipment | 1 |
| 4351 | 1147770GMTP | 20/02/2010 | Press shop | Tube / Pipe bending tool set4 mm to 40mm | Machinery and equipment | 1 |
| 4352 | 1147780GMTP | 18/01/2010 | Body shop | VIN Scribing System with accessories | Machinery and equipment | 1 |
| 4353 | 1147800GMTP | 31/01/2010 | Body shop | MS Plat Forms for Common Respot line - Stn | Machinery and equipment | 1 |
| 4354 | 1147810GMTP | 1/02/2010 | Body shop | Weldcon Make K Stud Machine Model-3481 | Machinery and equipment | 1 |
| 4355 | 1147820GMTP | 1/02/2010 | Body shop | Weldcon Make K Stud Machine Model-3481 | Machinery and equipment | 1 |
| 4356 | 1147850GMTP | 15/01/2010 | Paint shop | Cages for Standard parts | Machinery and equipment | 1 |
| 4357 | 1147860GMTP | 15/01/2010 | Paint shop | Cages for Miscellaneous parts | Machinery and equipment | 1 |
| 4358 | 1147870GMTP | 15/02/2010 | Paint shop | Wuerth make Dent Lifter Set | Machinery and equipment | 1 |
| 4359 | 1147880GMTP | 15/02/2010 | Paint shop | Wuerth make Dent Lifter Set | Machinery and equipment | 1 |
| 4360 | 1147910GMTP | 31/01/2010 | GA shop | GM MDI Kit | Machinery and equipment | 1 |
| 4361 | 1147920GMTP | 31/01/2010 | Quality | GM MDI Kit | Machinery and equipment | 1 |
| 4362 | 1148040GMTP | 15/02/2010 | GA shop | ETV S72-200-13 , max Tq 210 Nm-Power | Machinery and equipment | 1 |
| 4363 | 1148250GMTP | 17/02/2010 | Body shop | Portable VIN Punching Machine | Machinery and equipment | 1 |
| 4364 | 1148390GMTP | 18/03/2010 | GA shop | Power Tools with accessories-M300 | Machinery and equipment | 1 |
| 4365 | 1148460GMTP | 26/02/2010 | Press shop | Blank Shelves - Large Size | Machinery and equipment | 1 |
| 4366 | 1148470GMTP | 26/02/2010 | Press shop | Blank Shelves - Large Size | Machinery and equipment | 1 |
| 4367 | 1148490GMTP | 4/01/2010 | Press shop | Rack for BODY SIDE OTR L | Machinery and equipment | 1 |
| 4368 | 1148500GMTP | 4/01/2010 | Press shop | Rack for BODY SIDE OTR L | Machinery and equipment | 1 |
| 4369 | 1148510GMTP | 4/01/2010 | Press shop | Rack for BODY SIDE OTR L | Machinery and equipment | 1 |
| 4370 | 1148520GMTP | 4/01/2010 | Press shop | Rack for BODY SIDE OTR L | Machinery and equipment | 1 |
| 4371 | 1148530GMTP | 4/01/2010 | Press shop | Rack for BODY SIDE OTR L | Machinery and equipment | 1 |
| 4372 | 1148540GMTP | 4/01/2010 | Press shop | Rack for BODY SIDE OTR L | Machinery and equipment | 1 |
| 4373 | 1148550GMTP | 4/01/2010 | Press shop | Rack for BODY SIDE OTR L | Machinery and equipment | 1 |
| 4374 | 1148560GMTP | 4/01/2010 | Press shop | Rack for BODY SIDE OTR L | Machinery and equipment | 1 |
| 4375 | 1148570GMTP | 4/01/2010 | Press shop | Rack for BODY SIDE OTR L | Machinery and equipment | 1 |
| 4376 | 1148580GMTP | 4/01/2010 | Press shop | Rack for BODY SIDE OTR L | Machinery and equipment | 1 |
| 4377 | 1148590GMTP | 4/01/2010 | Press shop | Rack for BODY SIDE OTR L | Machinery and equipment | 1 |
| 4378 | 1148600GMTP | 4/01/2010 | Press shop | Rack for BODY SIDE OTR L | Machinery and equipment | 1 |
| 4379 | 1148610GMTP | 4/01/2010 | Press shop | Rack for BODY SIDE OTR L | Machinery and equipment | 1 |
| 4380 | 1148620GMTP | 4/01/2010 | Press shop | Rack for BODY SIDE OTR R | Machinery and equipment | 1 |
| 4381 | 1148630GMTP | 4/01/2010 | Press shop | Rack for BODY SIDE OTR R | Machinery and equipment | 1 |
| 4382 | 1148640GMTP | 4/01/2010 | Press shop | Rack for BODY SIDE OTR R | Machinery and equipment | 1 |
| 4383 | 1148650GMTP | 4/01/2010 | Press shop | Rack for BODY SIDE OTR R | Machinery and equipment | 1 |
| 4384 | 1148660GMTP | 4/01/2010 | Press shop | Rack for BODY SIDE OTR R | Machinery and equipment | 1 |
| 4385 | 1148670GMTP | 4/01/2010 | Press shop | Rack for BODY SIDE OTR R | Machinery and equipment | 1 |
| 4386 | 1148680GMTP | 4/01/2010 | Press shop | Rack for BODY SIDE OTR R | Machinery and equipment | 1 |
| 4387 | 1148690GMTP | 4/01/2010 | Press shop | Rack for BODY SIDE OTR R | Machinery and equipment | 1 |

Annexure A - Plant and Machinery

| S No | Client Asset Number | Acquisition Date (dd/mm/yyyy) | Location | Asset Description | Asset Class Description | Price (INR) |
|------|---------------------|-------------------------------|------------|----------------------------------------------|-------------------------|-------------|
| 4388 | 1148700GMTP | 4/01/2010 | Press shop | Rack for BODY SIDE OTR R | Machinery and equipment | 1 |
| 4389 | 1148710GMTP | 4/01/2010 | Press shop | Rack for BODY SIDE OTR R | Machinery and equipment | 1 |
| 4390 | 1148720GMTP | 4/01/2010 | Press shop | Rack for BODY SIDE OTR R | Machinery and equipment | 1 |
| 4391 | 1148730GMTP | 4/01/2010 | Press shop | Rack for BODY SIDE OTR R | Machinery and equipment | 1 |
| 4392 | 1148740GMTP | 4/01/2010 | Press shop | Rack for BODY SIDE OTR R | Machinery and equipment | 1 |
| 4393 | 1149220GMTP | 1/03/2010 | Paint shop | Dent Pulling Machine , Model 3481 | Machinery and equipment | 1 |
| 4394 | 1149230GMTP | 1/04/2010 | Paint shop | Anit Chip (Masking) Jig | Machinery and equipment | 1 |
| 4395 | 1149240GMTP | 1/04/2010 | Paint shop | Anit Chip (Masking) Jig | Machinery and equipment | 1 |
| 4396 | 1149250GMTP | 1/04/2010 | Paint shop | Anit Chip (Masking) Jig | Machinery and equipment | 1 |
| 4397 | 1149260GMTP | 1/04/2010 | Paint shop | Anit Chip (Masking) Jig | Machinery and equipment | 1 |
| 4398 | 1149270GMTP | 1/04/2010 | Paint shop | Anit Chip (Masking) Jig | Machinery and equipment | 1 |
| 4399 | 1149280GMTP | 1/04/2010 | Paint shop | Anit Chip (Masking) Jig | Machinery and equipment | 1 |
| 4400 | 1149290GMTP | 1/04/2010 | Paint shop | Anit Chip (Masking) Jig | Machinery and equipment | 1 |
| 4401 | 1149300GMTP | 1/04/2010 | Paint shop | Anit Chip (Masking) Jig | Machinery and equipment | 1 |
| 4402 | 1149310GMTP | 1/04/2010 | Paint shop | Anit Chip (Masking) Jig | Machinery and equipment | 1 |
| 4403 | 1149320GMTP | 1/04/2010 | Paint shop | Anit Chip (Masking) Jig | Machinery and equipment | 1 |
| 4404 | 1149340GMTP | 3/05/2010 | GA shop | Bush Pressing Fixture for Shock Absorber | Machinery and equipment | 1 |
| 4405 | 1149540GMTP | 17/05/2010 | Paint shop | Extension of Finness Deck Platform | Machinery and equipment | 1 |
| 4406 | 1149590GMTP | 31/01/2010 | GSC | Trolley for Part No.#96819216. | Machinery and equipment | 1 |
| 4407 | 1149620GMTP | 12/03/2010 | GSC | Trolleys | Machinery and equipment | 1 |
| 4408 | 1149680GMTP | 24/04/2010 | GSC | Trolley for Part No.#96909228 | Machinery and equipment | 1 |
| 4409 | 1150050GMTP | 1/06/2010 | Body shop | STUD WELDING SYSTEM | Machinery and equipment | 1 |
| 4410 | 1150310GMTP | 1/01/2010 | Body shop | Step over platforms for closure Lines | Machinery and equipment | 1 |
| 4411 | 1150330GMTP | 1/01/2010 | Body shop | Buffer Conveyor Modification For M300 | Machinery and equipment | 1 |
| 4412 | 1150340GMTP | 1/01/2010 | Body shop | Hemming Line Inspection Stations- with Light | Machinery and equipment | 1 |
| 4413 | 1150350GMTP | 1/01/2010 | Body shop | Hemming Line Inspection Stations- with Light | Machinery and equipment | 1 |
| 4414 | 1150360GMTP | 1/01/2010 | Body shop | Hemming Line Inspection Stations- with Light | Machinery and equipment | 1 |
| 4415 | 1150380GMTP | 1/01/2010 | Body shop | Sealer Guns with Accessories | Machinery and equipment | 1 |
| 4416 | 1150390GMTP | 1/01/2010 | Body shop | Extension of Station in BIW Line | Machinery and equipment | 1 |
| 4417 | 1150400GMTP | 1/01/2010 | Body shop | Extension of Steel Structure station in Rear | Machinery and equipment | 1 |
| 4418 | 1150420GMTP | 1/01/2010 | Body shop | Additional Bridge Platform in the Mezzanine | Machinery and equipment | 1 |
| 4419 | 1150430GMTP | 1/01/2010 | Body shop | Modification of base for the Rear Floor | Machinery and equipment | 1 |
| 4420 | 1150440GMTP | 1/01/2010 | Body shop | Additional Elements on the Demag rail for | Machinery and equipment | 1 |
| 4421 | 1150450GMTP | 1/01/2010 | Body shop | Safety Railings in Side Body Area | Machinery and equipment | 1 |
| 4422 | 1150460GMTP | 1/01/2010 | Body shop | Platform modifications in Main Line | Machinery and equipment | 1 |
| 4423 | 1150470GMTP | 1/01/2010 | Body shop | Steel Structure Extension in Underbody 50 | Machinery and equipment | 1 |
| 4424 | 1150480GMTP | 1/01/2010 | Body shop | Body Shop Jigs & Fixtures/Special/Standard | Machinery and equipment | 1 |
| 4425 | 1150760GMTP | 3/08/2010 | Body shop | WIP Storage trolleyFrt door RH | Machinery and equipment | 1 |
| 4426 | 1150770GMTP | 3/08/2010 | Body shop | WIP Storage trolleyFrt door RH | Machinery and equipment | 1 |
| 4427 | 1150780GMTP | 3/08/2010 | Body shop | WIP Storage trolleyFrt door LH | Machinery and equipment | 1 |
| 4428 | 1150790GMTP | 3/08/2010 | Body shop | WIP Storage trolleyFrt door LH | Machinery and equipment | 1 |

Annexure A - Plant and Machinery

| S No | Client Asset Number | Acquisition Date (dd/mm/yyyy) | Location | Asset Description | Asset Class Description | Price (INR) |
|------|---------------------|-------------------------------|------------|-----------------------------------------------|-------------------------|-------------|
| 4429 | 1150800GMTP | 3/08/2010 | Body shop | WIP Storage trolleyRr door RH | Machinery and equipment | 1 |
| 4430 | 1150810GMTP | 3/08/2010 | Body shop | WIP Storage trolleyRr door RH | Machinery and equipment | 1 |
| 4431 | 1150820GMTP | 3/08/2010 | Body shop | WIP Storage trolleyRr door RH | Machinery and equipment | 1 |
| 4432 | 1150830GMTP | 3/08/2010 | Body shop | WIP Storage trolley Frt door LH | Machinery and equipment | 1 |
| 4433 | 1150840GMTP | 3/08/2010 | Body shop | WIP Storage trolleyRr door RH | Machinery and equipment | 1 |
| 4434 | 1150850GMTP | 3/08/2010 | Body shop | WIP Storage trolleyRr door RH | Machinery and equipment | 1 |
| 4435 | 1150860GMTP | 3/08/2010 | Body shop | WIP Storage trolley Rr door LH | Machinery and equipment | 1 |
| 4436 | 1150870GMTP | 3/08/2010 | Body shop | WIP Storage trolley Rr door LH | Machinery and equipment | 1 |
| 4437 | 1151180GMTP | 1/01/2010 | Body shop | Heming LH/RH Overhead Structures | Machinery and equipment | 1 |
| 4438 | 1151210GMTP | 1/01/2010 | GA shop | Saisun make ECV Single lift Vehicle- Engine | Machinery and equipment | 1 |
| 4439 | 1151220GMTP | 1/01/2010 | GA shop | Saisun make ECV Single lift Vehicle- Engine | Machinery and equipment | 1 |
| 4440 | 1151230GMTP | 1/01/2010 | GA shop | Saisun make ECV Single lift Vehicle- Engine | Machinery and equipment | 1 |
| 4441 | 1151240GMTP | 1/01/2010 | GA shop | Saisun make ECV Single lift Vehicle- Engine | Machinery and equipment | 1 |
| 4442 | 1151250GMTP | 1/01/2010 | GA shop | Saisun make ECV Single lift Vehicle # 7- | Machinery and equipment | 1 |
| 4443 | 1151290GMTP | 15/02/2010 | GA shop | ETV S72-200-13 , max Tq 210 Nm-Power | Machinery and equipment | 1 |
| 4444 | 1155220GMTP | 20/10/2010 | Press shop | Ele Panenl in Maint tool crib | Machinery and equipment | 1 |
| 4445 | 1155230GMTP | 25/08/2010 | Press shop | Erection,comm.installation of effect at Press | Machinery and equipment | 1 |
| 4446 | 1158740GMTP | 12/05/2011 | Body shop | Torque Wrench Tonichi-Range-10Nm to 50 N | Machinery and equipment | 1 |
| 4447 | 1169560GMTP | 12/12/2011 | Paint shop | Oven temperature recorder - Datapaq 16 | Machinery and equipment | 1 |
| 4448 | 1169561GMTP | 12/12/2011 | Paint shop | Oven temperature recorder - Datapaq 16 | Machinery and equipment | 71 |
| 4449 | 1169810GMTP | 30/03/2012 | GSC | Finished part material handling trolley | Machinery and equipment | 1 |
| 4450 | 1169820GMTP | 30/03/2012 | GSC | Finished part material handling trolley | Machinery and equipment | 1 |
| 4451 | 1169830GMTP | 30/03/2012 | GSC | Finished part material handling trolley | Machinery and equipment | 1 |
| 4452 | 1171380GMTP | 25/04/2012 | GA shop | Spare Tyre loading manipulator at GA shop | Machinery and equipment | 1 |
| 4453 | 1171381GMTP | 25/04/2012 | GA shop | Spare Tyre loading manipulator at GA shop | Machinery and equipment | 1 |
| 4454 | 1171970GMTP | 16/07/2012 | Quality | Dynabrade Make 5" (127 mm) Dia.Non- | Machinery and equipment | 6 |
| 4455 | 1171980GMTP | 16/07/2012 | Quality | Dynabrade Make 5" (127 mm) Dia.Non- | Machinery and equipment | 6 |
| 4456 | 1171990GMTP | 16/07/2012 | Quality | Dynabrade Make 5" (127 mm) Dia. | Machinery and equipment | 9 |
| 4457 | 1172000GMTP | 16/07/2012 | Quality | Dynabrade Make Dynafle II Abrasive Belt | Machinery and equipment | 28 |
| 4458 | 1200190GMTP | 18/12/2009 | Press shop | 2000 KVA Transformer for power for Press | Machinery and equipment | 1 |
| 4459 | 10703740GMTP | 17/05/2010 | WFG | Tube Light Fittings - 70 Sets | Machinery and equipment | 1 |
| 4460 | 530210GMTP | 18/12/2009 | GSC | Multi Fork/LPG operated Forklifts | Machinery and equipment | 1 |
| 4461 | 530260GMTP | 14/07/2010 | GSC | Fork Truck 3.0 T Battery operated-Godrej | Machinery and equipment | 1 |
| 4462 | 530280GMTP | 14/07/2010 | GSC | Fork Truck 3.0 T Battery operated-Godrej | Machinery and equipment | 1 |
| 4463 | 530300GMTP | 14/07/2010 | GSC | Fork Truck 3.0 T Battery operated-Godrej | Machinery and equipment | 1 |
| 4464 | 530320GMTP | 14/07/2010 | GSC | Fork Truck 3.0 T Battery operated-Godrej | Machinery and equipment | 1 |
| 4465 | 530340GMTP | 14/07/2010 | GSC | Fork Truck 3.0 T Battery operated-Godrej | Machinery and equipment | 1 |
| 4466 | 1184310GMTP | 1/09/2012 | GPS | Buffer - Minomi-Flip Existing-Cam Carrier | Machinery and equipment | 86 |
| 4467 | 1184320GMTP | 1/09/2012 | GPS | Buffer - Minomi - Pigeon - Oil Pan | Machinery and equipment | 51 |
| 4468 | 1184330GMTP | 1/09/2012 | GPS | Buffer - Minomi - Pigeon - Existing - Int Mfd | Machinery and equipment | 42 |
| 4469 | 1184340GMTP | 1/09/2012 | GPS | Buffer - Minomi - Pigeon - Existing - Int Mfd | Machinery and equipment | 42 |

Annexure A - Plant and Machinery

| S No | Client Asset Number | Acquisition Date (dd/mm/yyyy) | Location | Asset Description | Asset Class Description | Price (INR) |
|------|---------------------|-------------------------------|------------|--------------------------------------------|-------------------------|-------------|
| 4470 | 1184350GMTP | 1/09/2012 | GPS | Buffer - Minomi-Sliding - Cam Carrier Sub | Machinery and equipment | 61 |
| 4471 | 1184370GMTP | 1/09/2012 | GPS | Buffer - Minomi -Sliding-Clutch & Pressure | Machinery and equipment | 172 |
| 4472 | 1184380GMTP | 1/09/2012 | GPS | Buffer - Minomi - Existing - Flywheel | Machinery and equipment | 25 |
| 4473 | 1184390GMTP | 1/09/2012 | GPS | Std Dolly - Dress Kit | Machinery and equipment | 25 |
| 4474 | 1184400GMTP | 1/09/2012 | GPS | Std Dolly - Dress Kit | Machinery and equipment | 25 |
| 4475 | 1184410GMTP | 1/09/2012 | GPS | Std Dolly - Dress Kit | Machinery and equipment | 25 |
| 4476 | 1184420GMTP | 1/09/2012 | GPS | Std Dolly - Dress Kit | Machinery and equipment | 25 |
| 4477 | 1184430GMTP | 1/09/2012 | GPS | Buffer - Minomi-Sliding-Piston Con Rod Sub | Machinery and equipment | 34 |
| 4478 | 1184440GMTP | 1/09/2012 | GPS | Buffer - Minomi-Sliding-Cyl Head Sub Assly | Machinery and equipment | 93 |
| 4479 | 1148800GMTP | 6/04/2010 | Press shop | Gripper Stand for Storage of I 163 Robot | Machinery and equipment | 1 |
| 4480 | 1148810GMTP | 6/04/2010 | Press shop | Gripper Stand for Storage of I 163 Robot | Machinery and equipment | 1 |
| 4481 | 1148820GMTP | 6/04/2010 | Press shop | Gripper Stand for Storage of I 163 Robot | Machinery and equipment | 1 |
| 4482 | 1148870GMTP | 6/04/2010 | Press shop | End Effectors for Fender LH | Machinery and equipment | 1 |
| 4483 | 1148880GMTP | 6/04/2010 | Press shop | End Effectors for Fender LH | Machinery and equipment | 1 |
| 4484 | 1148890GMTP | 6/04/2010 | Press shop | End Effectors for Fender LH | Machinery and equipment | 1 |
| 4485 | 1148900GMTP | 6/04/2010 | Press shop | End Effectors for Fender LH | Machinery and equipment | 1 |
| 4486 | 1148910GMTP | 6/04/2010 | Press shop | End Effectors for Fender RH | Machinery and equipment | 1 |
| 4487 | 1148920GMTP | 6/04/2010 | Press shop | End Effectors for Fender RH | Machinery and equipment | 1 |
| 4488 | 1148930GMTP | 6/04/2010 | Press shop | End Effectors for Fender RH | Machinery and equipment | 1 |
| 4489 | 1148940GMTP | 6/04/2010 | Press shop | End Effectors for Fender RH | Machinery and equipment | 1 |
| 4490 | 1148950GMTP | 6/04/2010 | Press shop | End Effectors for Front Door Outer LH | Machinery and equipment | 1 |
| 4491 | 1148960GMTP | 6/04/2010 | Press shop | End Effectors for Front Door Outer LH | Machinery and equipment | 1 |
| 4492 | 1148970GMTP | 6/04/2010 | Press shop | End Effectors for Front Door Outer LH | Machinery and equipment | 1 |
| 4493 | 1148980GMTP | 6/04/2010 | Press shop | End Effectors for Front Door Outer LH | Machinery and equipment | 1 |
| 4494 | 1148990GMTP | 6/04/2010 | Press shop | End Effectors for Front Door Outer RH | Machinery and equipment | 1 |
| 4495 | 1149000GMTP | 6/04/2010 | Press shop | End Effectors for Front Door Outer RH | Machinery and equipment | 1 |
| 4496 | 1149010GMTP | 6/04/2010 | Press shop | End Effectors for Front Door Outer RH | Machinery and equipment | 1 |
| 4497 | 1149020GMTP | 6/04/2010 | Press shop | End Effectors for Front Door Outer RH | Machinery and equipment | 1 |
| 4498 | 1149030GMTP | 6/04/2010 | Press shop | End Effectors for Rear Door Outer LH | Machinery and equipment | 1 |
| 4499 | 1149040GMTP | 6/04/2010 | Press shop | End Effectors for Rear Door Outer LH | Machinery and equipment | 1 |
| 4500 | 1149050GMTP | 6/04/2010 | Press shop | End Effectors for Rear Door Outer LH | Machinery and equipment | 1 |
| 4501 | 1149060GMTP | 6/04/2010 | Press shop | End Effectors for Rear Door Outer LH | Machinery and equipment | 1 |
| 4502 | 1149070GMTP | 6/04/2010 | Press shop | End Effectors for Rear Door Outer RH | Machinery and equipment | 1 |
| 4503 | 1149080GMTP | 6/04/2010 | Press shop | End Effectors for Rear Door Outer RH | Machinery and equipment | 1 |
| 4504 | 1149090GMTP | 6/04/2010 | Press shop | End Effectors for Rear Door Outer RH | Machinery and equipment | 1 |
| 4505 | 1149100GMTP | 6/04/2010 | Press shop | End Effectors for Rear Door Outer RH | Machinery and equipment | 1 |
| 4506 | 1149110GMTP | 6/04/2010 | Press shop | End Effectors for Rear Qtr Outer LH | Machinery and equipment | 1 |
| 4507 | 1149120GMTP | 6/04/2010 | Press shop | End Effectors for Rear Qtr Outer LH | Machinery and equipment | 1 |
| 4508 | 1149130GMTP | 6/04/2010 | Press shop | End Effectors for Rear Qtr Outer LH | Machinery and equipment | 1 |
| 4509 | 1149140GMTP | 6/04/2010 | Press shop | End Effectors for Rear Qtr Outer LH | Machinery and equipment | 1 |
| 4510 | 1149150GMTP | 6/04/2010 | Press shop | End Effectors for Rear Qtr Outer RH | Machinery and equipment | 1 |

Annexure A - Plant and Machinery

| S No | Client Asset Number | Acquisition Date (dd/mm/yyyy) | Location | Asset Description | Asset Class Description | Price (INR) |
|------|---------------------|-------------------------------|------------|----------------------------------------|-------------------------|-------------|
| 4511 | 1149160GMTP | 6/04/2010 | Press shop | End Effectors for Rear Qtr Outer RH | Machinery and equipment | 1 |
| 4512 | 1149170GMTP | 6/04/2010 | Press shop | End Effectors for Rear Qtr Outer RH | Machinery and equipment | 1 |
| 4513 | 1149180GMTP | 6/04/2010 | Press shop | End Effectors for Rear Qtr Outer RH | Machinery and equipment | 1 |
| 4514 | 3905260GMTP | 11/02/2013 | Quality | TORQUE WRENCH 1/2" 12-68NM EVT | Machinery and equipment | 91 |
| 4515 | 3905270GMTP | 11/02/2013 | Quality | TORQUE WRENCH 1/2" 70-330NM EVT | Machinery and equipment | 123 |
| 4516 | 604002820GMTP | 1/11/2012 | Body shop | Dynabrade Make Pistol Grip Disc Sander | Machinery and equipment | 154 |
| 4517 | 140000GMTP | 3/09/2012 | GA shop | SEC Model name: SEC-Exact 1106 | Machinery and equipment | 54 |
| 4518 | 140010GMTP | 3/09/2012 | GA shop | SEC Model name: SEC-Exact 1106 | Machinery and equipment | 54 |
| 4519 | 140100GMTP | 3/09/2012 | GA shop | SEC Model name: SEC-Exact 1106 | Machinery and equipment | 54 |
| 4520 | 140110GMTP | 3/09/2012 | GA shop | SEC Model name: SEC-Exact 1106 | Machinery and equipment | 54 |
| 4521 | 140130GMTP | 3/09/2012 | GA shop | SEC Model name: SEC-Exact 1106 | Machinery and equipment | 54 |
| 4522 | 140140GMTP | 3/09/2012 | GA shop | SEC Model name: SEC-Exact 412 | Machinery and equipment | 54 |
| 4523 | 140150GMTP | 3/09/2012 | GA shop | SEC Model name: SEC-Exact 412 | Machinery and equipment | 54 |
| 4524 | 140160GMTP | 3/09/2012 | GA shop | Exact 12 | Machinery and equipment | 54 |
| 4525 | 140170GMTP | 3/09/2012 | GA shop | SEC Model name: SEC-Exact 412 | Machinery and equipment | 54 |
| 4526 | 140180GMTP | 3/09/2012 | GA shop | BOSCH MAKE EXACT with 60 RPM Motor | Machinery and equipment | 16 |
| 4527 | 140190GMTP | 3/09/2012 | GA shop | BOSCH MAKE EXACT with 60 RPM Motor | Machinery and equipment | 16 |
| 4528 | 140200GMTP | 3/09/2012 | GA shop | BOSCH MAKE EXACT with 60 RPM Motor | Machinery and equipment | 16 |
| 4529 | 140210GMTP | 3/09/2012 | GA shop | BOSCH MAKE EXACT with 60 RPM Motor | Machinery and equipment | 16 |
| 4530 | 140220GMTP | 3/09/2012 | GA shop | BOSCH MAKE EXACT with 60 RPM Motor | Machinery and equipment | 16 |
| 4531 | 140230GMTP | 3/09/2012 | GA shop | BOSCH MAKE EXACT with 60 RPM Motor | Machinery and equipment | 16 |
| 4532 | 140330GMTP | 3/09/2012 | GA shop | SEC Model name: SEC-Exact 1106 | Machinery and equipment | 71 |
| 4533 | 140350GMTP | 3/09/2012 | GA shop | SEC Angle Exact 7-900 | Machinery and equipment | 134 |
| 4534 | 140360GMTP | 3/09/2012 | GA shop | SEC Angle Exact 7-900 | Machinery and equipment | 134 |
| 4535 | 140370GMTP | 3/09/2012 | GA shop | SEC Angle Exact 7-900 | Machinery and equipment | 134 |
| 4536 | 140380GMTP | 3/09/2012 | GA shop | SEC Angle Exact 7-900 | Machinery and equipment | 134 |
| 4537 | 140390GMTP | 3/09/2012 | GA shop | SEC Angle Exact 7-900 | Machinery and equipment | 134 |
| 4538 | 140400GMTP | 3/09/2012 | GA shop | SEC Model name: SEC-Exact 412 | Machinery and equipment | 71 |
| 4539 | 140410GMTP | 3/09/2012 | GA shop | SEC Model name: SEC-Exact 412 | Machinery and equipment | 71 |
| 4540 | 140420GMTP | 3/09/2012 | GA shop | SEC Model name: SEC-Exact 412 | Machinery and equipment | 71 |
| 4541 | 140430GMTP | 3/09/2012 | GA shop | SEC Model name: SEC-Exact 412 | Machinery and equipment | 71 |
| 4542 | 140440GMTP | 3/09/2012 | GA shop | SEC Model name: SEC-Exact 412 | Machinery and equipment | 71 |
| 4543 | 140450GMTP | 3/09/2012 | GA shop | SEC Model name: SEC-Exact 412 | Machinery and equipment | 71 |
| 4544 | 140460GMTP | 3/09/2012 | GA shop | SEC Angle Exact 14-420 | Machinery and equipment | 167 |
| 4545 | 140470GMTP | 3/09/2012 | GA shop | SEC Angle Exact 14-420 | Machinery and equipment | 167 |
| 4546 | 140480GMTP | 3/09/2012 | GA shop | SEC Angle Exact 14-420 | Machinery and equipment | 167 |
| 4547 | 140490GMTP | 3/09/2012 | GA shop | SEC Angle Exact 14-420 | Machinery and equipment | 167 |
| 4548 | 140500GMTP | 3/09/2012 | GA shop | SEC Angle Exact 14-420 | Machinery and equipment | 167 |
| 4549 | 140510GMTP | 3/09/2012 | GA shop | SEC Angle Exact 14-420 | Machinery and equipment | 167 |
| 4550 | 140520GMTP | 3/09/2012 | GA shop | SEC Angle Exact 30 -380 | Machinery and equipment | 238 |
| 4551 | 140530GMTP | 3/09/2012 | GA shop | SEC Angle Exact 30 -380 | Machinery and equipment | 238 |

Annexure A - Plant and Machinery

| S No | Client Asset Number | Acquisition Date (dd/mm/yyyy) | Location | Asset Description | Asset Class Description | Price (INR) |
|------|---------------------|-------------------------------|----------|-------------------------------------------|-------------------------|-------------|
| 4552 | 140540GMTP | 3/09/2012 | GA shop | SEC Angle Exact 30 -380 | Machinery and equipment | 238 |
| 4553 | 140550GMTP | 3/09/2012 | GA shop | SEC Angle Exact 30 -380 | Machinery and equipment | 238 |
| 4554 | 140580GMTP | 3/09/2012 | GA shop | Tool-DC Tool Set (ETV DS 72-70-13 Range | Machinery and equipment | 1,151 |
| 4555 | 140581GMTP | 3/09/2012 | GA shop | Tool-DC Tool Set (ETV DS 72-70-13 Range | Machinery and equipment | 1 |
| 4556 | 140582GMTP | 3/09/2012 | GA shop | Tool-DC Tool Set (ETV DS 72-70-13 Range | Machinery and equipment | 1 |
| 4557 | 140590GMTP | 3/09/2012 | GA shop | Tool-DC Tool Set (ETV DS 72-70-13 Range | Machinery and equipment | 1,151 |
| 4558 | 140591GMTP | 3/09/2012 | GA shop | Tool-DC Tool Set (ETV DS 72-70-13 Range | Machinery and equipment | 1 |
| 4559 | 140592GMTP | 3/09/2012 | GA shop | Tool-DC Tool Set (ETV DS 72-70-13 Range | Machinery and equipment | 1 |
| 4560 | 140600GMTP | 3/09/2012 | GA shop | Tool-DC Tool Set (ETV DS 72-70-13 Range | Machinery and equipment | 1,151 |
| 4561 | 140610GMTP | 3/09/2012 | GA shop | Tool-DC Tool Set (ETV DS 72-160-13 Range | Machinery and equipment | 1,151 |
| 4562 | 140611GMTP | 3/09/2012 | GA shop | Tool-DC Tool Set (ETV DS 72-160-13 Range | Machinery and equipment | 1 |
| 4563 | 140612GMTP | 3/09/2012 | GA shop | Tool-DC Tool Set (ETV DS 72-160-13 Range | Machinery and equipment | 1 |
| 4564 | 140630GMTP | 3/09/2012 | GA shop | Atlas Copco DC & Pnuematic Tool-LTV28 | Machinery and equipment | 221 |
| 4565 | 140631GMTP | 3/09/2012 | GA shop | Atlas Copco DC & Pnuematic Tool-LTV28 | Machinery and equipment | 1 |
| 4566 | 140632GMTP | 3/09/2012 | GA shop | Atlas Copco DC & Pnuematic Tool-LTV28 | Machinery and equipment | 1 |
| 4567 | 140650GMTP | 3/09/2012 | GA shop | Atlas Copco DC & Pnuematic Tool-LTV28 | Machinery and equipment | 221 |
| 4568 | 140651GMTP | 3/09/2012 | GA shop | Atlas Copco DC & Pnuematic Tool-LTV28 | Machinery and equipment | 1 |
| 4569 | 140652GMTP | 3/09/2012 | GA shop | Atlas Copco DC & Pnuematic Tool-LTV28 | Machinery and equipment | 1 |
| 4570 | 140660GMTP | 3/09/2012 | GA shop | Atlas Copco DC & Pnuematic Tool-LTV28 | Machinery and equipment | 221 |
| 4571 | 140661GMTP | 3/09/2012 | GA shop | Atlas Copco DC & Pnuematic Tool-LTV28 | Machinery and equipment | 1 |
| 4572 | 140662GMTP | 3/09/2012 | GA shop | Atlas Copco DC & Pnuematic Tool-LTV28 | Machinery and equipment | 1 |
| 4573 | 140670GMTP | 3/09/2012 | GA shop | Atlas Copco DC & Pnuematic Tool-LTV29-2 | Machinery and equipment | 284 |
| 4574 | 140671GMTP | 3/09/2012 | GA shop | Atlas Copco DC & Pnuematic Tool-LTV29-2 | Machinery and equipment | 1 |
| 4575 | 140672GMTP | 3/09/2012 | GA shop | Atlas Copco DC & Pnuematic Tool-LTV29-2 | Machinery and equipment | 1 |
| 4576 | 140680GMTP | 3/09/2012 | GA shop | Atlas Copco DC & Pnuematic Tool-LTV29-2 | Machinery and equipment | 284 |
| 4577 | 140690GMTP | 3/09/2012 | GA shop | Atlas Copco DC & Pnuematic Tool-LTV29-2 | Machinery and equipment | 284 |
| 4578 | 140710GMTP | 3/09/2012 | GA shop | Atlas Copco DC & Pnuematic Tool-LUM32 | Machinery and equipment | 134 |
| 4579 | 140720GMTP | 3/09/2012 | GA shop | Atlas Copco DC & Pnuematic Tool-LUM32 | Machinery and equipment | 134 |
| 4580 | 140740GMTP | 3/09/2012 | GA shop | Atlas Copco DC & Pnuematic Tool-LUM32 | Machinery and equipment | 134 |
| 4581 | 140750GMTP | 3/09/2012 | GA shop | Tool-LTV 38 R50-13, Tq range 25-50 Nm, wt | Machinery and equipment | 284 |
| 4582 | 140751GMTP | 3/09/2012 | GA shop | Tool-LTV 38 R50-13, Tq range 25-50 Nm, wt | Machinery and equipment | 1 |
| 4583 | 140752GMTP | 3/09/2012 | GA shop | Tool-LTV 38 R50-13, Tq range 25-50 Nm, wt | Machinery and equipment | 1 |
| 4584 | 140760GMTP | 3/09/2012 | GA shop | Tool-LTV 38 R50-13, Tq range 25-50 Nm, wt | Machinery and equipment | 284 |
| 4585 | 140761GMTP | 3/09/2012 | GA shop | Tool-LTV 38 R50-13, Tq range 25-50 Nm, wt | Machinery and equipment | 1 |
| 4586 | 140762GMTP | 3/09/2012 | GA shop | Tool-LTV 38 R50-13, Tq range 25-50 Nm, wt | Machinery and equipment | 1 |
| 4587 | 140770GMTP | 3/09/2012 | GA shop | Atlas Copco DC & Pnuematic Tool-LTO28 | Machinery and equipment | 1,238 |
| 4588 | 140780GMTP | 3/09/2012 | GA shop | Atlas Copco DC & Pnuematic Tool-LTO28 | Machinery and equipment | 1,238 |
| 4589 | 140790GMTP | 3/09/2012 | GA shop | Atlas Copco DC & Pnuematic Tool-LTV18 | Machinery and equipment | 167 |
| 4590 | 140791GMTP | 3/09/2012 | GA shop | Atlas Copco DC & Pnuematic Tool-LTV18 | Machinery and equipment | 1 |
| 4591 | 140792GMTP | 3/09/2012 | GA shop | Atlas Copco DC & Pnuematic Tool-LTV18 | Machinery and equipment | 1 |
| 4592 | 140800GMTP | 3/09/2012 | GA shop | Atlas Copco DC & Pnuematic Tool-LTV18 | Machinery and equipment | 167 |

Annexure A - Plant and Machinery

| S No | Client Asset Number | Acquisition Date (dd/mm/yyyy) | Location | Asset Description | Asset Class Description | Price (INR) |
|------|---------------------|-------------------------------|----------|----------------------------------------|-------------------------|-------------|
| 4593 | 140801GMTP | 3/09/2012 | GA shop | Atlas Copco DC & Pnuematic Tool-LTV18 | Machinery and equipment | 1 |
| 4594 | 140802GMTP | 3/09/2012 | GA shop | Atlas Copco DC & Pnuematic Tool-LTV18 | Machinery and equipment | 1 |
| 4595 | 140810GMTP | 3/09/2012 | GA shop | Atlas Copco DC & Pnuematic Tool-LTV009 | Machinery and equipment | 142 |
| 4596 | 140811GMTP | 3/09/2012 | GA shop | Atlas Copco DC & Pnuematic Tool-LTV009 | Machinery and equipment | 1 |
| 4597 | 140812GMTP | 3/09/2012 | GA shop | Atlas Copco DC & Pnuematic Tool-LTV009 | Machinery and equipment | 1 |
| 4598 | 140830GMTP | 3/09/2012 | GA shop | Pnuematic Tool-EP7PTS35 HR10-RE | Machinery and equipment | 150 |
| 4599 | 140831GMTP | 3/09/2012 | GA shop | Pnuematic Tool-EP7PTS35 HR10-RE | Machinery and equipment | 1 |
| 4600 | 140832GMTP | 3/09/2012 | GA shop | Pnuematic Tool-EP7PTS35 HR10-RE | Machinery and equipment | 1 |
| 4601 | 140840GMTP | 3/09/2012 | GA shop | Pnuematic Tool-EP7PTS35 HR10-RE | Machinery and equipment | 150 |
| 4602 | 140841GMTP | 3/09/2012 | GA shop | Pnuematic Tool-EP7PTS35 HR10-RE | Machinery and equipment | 1 |
| 4603 | 140842GMTP | 3/09/2012 | GA shop | Pnuematic Tool-EP7PTS35 HR10-RE | Machinery and equipment | 1 |
| 4604 | 140850GMTP | 3/09/2012 | GA shop | Pnuematic Tool-EP7PTS35 HR10-RE | Machinery and equipment | 150 |
| 4605 | 140851GMTP | 3/09/2012 | GA shop | Pnuematic Tool-EP7PTS35 HR10-RE | Machinery and equipment | 1 |
| 4606 | 140852GMTP | 3/09/2012 | GA shop | Pnuematic Tool-EP7PTS35 HR10-RE | Machinery and equipment | 1 |
| 4607 | 140860GMTP | 3/09/2012 | GA shop | Pnuematic Tool-EP6PTS22 HR10-RE | Machinery and equipment | 142 |
| 4608 | 140870GMTP | 3/09/2012 | GA shop | Pnuematic Tool-EP6PTS22 HR10-RE | Machinery and equipment | 142 |
| 4609 | 140880GMTP | 3/09/2012 | GA shop | Pnuematic Tool-EP8PTS55 HR10-RE | Machinery and equipment | 167 |
| 4610 | 140881GMTP | 3/09/2012 | GA shop | Pnuematic Tool-EP8PTS55 HR10-RE | Machinery and equipment | 1 |
| 4611 | 140882GMTP | 3/09/2012 | GA shop | Pnuematic Tool-EP8PTS55 HR10-RE | Machinery and equipment | 1 |
| 4612 | 140910GMTP | 3/09/2012 | GA shop | Pnuematic Tool-EP9PTX80 HR13-RE | Machinery and equipment | 186 |
| 4613 | 140911GMTP | 3/09/2012 | GA shop | Pnuematic Tool-EP9PTX80 HR13-RE | Machinery and equipment | 1 |
| 4614 | 140912GMTP | 3/09/2012 | GA shop | Pnuematic Tool-EP9PTX80 HR13-RE | Machinery and equipment | 1 |
| 4615 | 140920GMTP | 3/09/2012 | GA shop | Pnuematic Tool-EP9PTX80 HR13-RE | Machinery and equipment | 186 |
| 4616 | 140930GMTP | 3/09/2012 | GA shop | LTV 38 R85-13, Tq range 40-85Nm, speed | Machinery and equipment | 134 |
| 4617 | 140931GMTP | 3/09/2012 | GA shop | LTV 38 R85-13, Tq range 40-85Nm, speed | Machinery and equipment | 1 |
| 4618 | 140932GMTP | 3/09/2012 | GA shop | LTV 38 R85-13, Tq range 40-85Nm, speed | Machinery and equipment | 1 |
| 4619 | 140940GMTP | 3/09/2012 | GA shop | LTV 38 R85-13, Tq range 40-85Nm, speed | Machinery and equipment | 134 |
| 4620 | 140941GMTP | 3/09/2012 | GA shop | LTV 38 R85-13, Tq range 40-85Nm, speed | Machinery and equipment | 1 |
| 4621 | 140942GMTP | 3/09/2012 | GA shop | LTV 38 R85-13, Tq range 40-85Nm, speed | Machinery and equipment | 1 |
| 4622 | 140950GMTP | 3/09/2012 | GA shop | ETV STB 62 -90 HAD Range 20 - 90 Nm | Machinery and equipment | 1,504 |
| 4623 | 140951GMTP | 3/09/2012 | GA shop | ETV STB 62 -90 HAD Range 20 - 90 Nm | Machinery and equipment | 64 |
| 4624 | 140960GMTP | 3/09/2012 | GA shop | ETV STB 62 -90 HAD Range 20 - 90 Nm | Machinery and equipment | 1,504 |
| 4625 | 140961GMTP | 3/09/2012 | GA shop | ETV STB 62 -90 HAD Range 20 - 90 Nm | Machinery and equipment | 64 |
| 4626 | 140970GMTP | 3/09/2012 | GA shop | LTO 38 R26 -17 -Li3 Range 20 - 90 Nm | Machinery and equipment | 726 |
| 4627 | 140971GMTP | 3/09/2012 | GA shop | LTO 38 R26 -17 -Li3 Range 20 - 90 Nm | Machinery and equipment | 64 |
| 4628 | 140980GMTP | 3/09/2012 | GA shop | LTO 38 R26 -17 -Li3 Range 20 - 90 Nm | Machinery and equipment | 726 |
| 4629 | 140981GMTP | 3/09/2012 | GA shop | LTO 38 R26 -17 -Li3 Range 20 - 90 Nm | Machinery and equipment | 64 |
| 4630 | 140990GMTP | 3/09/2012 | GA shop | Pnuematic Tool-EP7PTS35 HR10-RE | Machinery and equipment | 150 |
| 4631 | 140991GMTP | 3/09/2012 | GA shop | Pnuematic Tool-EP7PTS35 HR10-RE | Machinery and equipment | 1 |
| 4632 | 141000GMTP | 3/09/2012 | GA shop | Pnuematic Tool-EP7PTS35 HR10-RE | Machinery and equipment | 150 |
| 4633 | 141001GMTP | 3/09/2012 | GA shop | Pnuematic Tool-EP7PTS35 HR10-RE | Machinery and equipment | 1 |

Annexure A - Plant and Machinery

| S No | Client Asset Number | Acquisition Date (dd/mm/yyyy) | Location | Asset Description | Asset Class Description | Price (INR) |
|------|---------------------|-------------------------------|-------------|------------------------------------------|-------------------------|-------------|
| 4634 | 141010GMTP | 3/09/2012 | GA shop | Pneumatic Tool-EP7PTS35 HR10-RE | Machinery and equipment | 150 |
| 4635 | 141011GMTP | 3/09/2012 | GA shop | Pneumatic Tool-EP7PTS35 HR10-RE | Machinery and equipment | 1 |
| 4636 | 141020GMTP | 3/09/2012 | GA shop | Pneumatic Tool-EP7PTS35 HR10-RE | Machinery and equipment | 150 |
| 4637 | 141021GMTP | 3/09/2012 | GA shop | Pneumatic Tool-EP7PTS35 HR10-RE | Machinery and equipment | 1 |
| 4638 | 141030GMTP | 3/09/2012 | GA shop | Pneumatic Tool-EP7PTS35 HR10-RE | Machinery and equipment | 150 |
| 4639 | 141031GMTP | 3/09/2012 | GA shop | Pneumatic Tool-EP7PTS35 HR10-RE | Machinery and equipment | 1 |
| 4640 | 141040GMTP | 3/09/2012 | GA shop | Pneumatic Tool-EP7PTS35 HR10-RE | Machinery and equipment | 150 |
| 4641 | 141041GMTP | 3/09/2012 | GA shop | Pneumatic Tool-EP7PTS35 HR10-RE | Machinery and equipment | 1 |
| 4642 | 141050GMTP | 3/09/2012 | GA shop | Pneumatic Tool-EP7PTS35 HR10-RE | Machinery and equipment | 150 |
| 4643 | 141051GMTP | 3/09/2012 | GA shop | Pneumatic Tool-EP7PTS35 HR10-RE | Machinery and equipment | 1 |
| 4644 | 141060GMTP | 3/09/2012 | GA shop | Pneumatic Tool-EP7PTS35 HR10-RE | Machinery and equipment | 150 |
| 4645 | 141061GMTP | 3/09/2012 | GA shop | Pneumatic Tool-EP7PTS35 HR10-RE | Machinery and equipment | 1 |
| 4646 | 141070GMTP | 3/09/2012 | GA shop | Pneumatic Tool-EP7PTS35 HR10-RE | Machinery and equipment | 150 |
| 4647 | 141071GMTP | 3/09/2012 | GA shop | Pneumatic Tool-EP7PTS35 HR10-RE | Machinery and equipment | 1 |
| 4648 | 141080GMTP | 3/09/2012 | GA shop | Pneumatic Tool-EP7PTS35 HR10-RE | Machinery and equipment | 150 |
| 4649 | 141081GMTP | 3/09/2012 | GA shop | Pneumatic Tool-EP7PTS35 HR10-RE | Machinery and equipment | 1 |
| 4650 | 141090GMTP | 3/09/2012 | GA shop | Pneumatic Tool-EP8PTS55 HR10-RE | Machinery and equipment | 167 |
| 4651 | 141091GMTP | 3/09/2012 | GA shop | Pneumatic Tool-EP8PTS55 HR10-RE | Machinery and equipment | 1 |
| 4652 | 141100GMTP | 3/09/2012 | GA shop | Pneumatic Tool-EP8PTS55 HR10-RE | Machinery and equipment | 167 |
| 4653 | 141101GMTP | 3/09/2012 | GA shop | Pneumatic Tool-EP8PTS55 HR10-RE | Machinery and equipment | 1 |
| 4654 | 141120GMTP | 3/09/2012 | GA shop | Transmission oil filling Equipment | Machinery and equipment | 2,652 |
| 4655 | 141170GMTP | 3/09/2012 | GA shop | GMW15470 : Body Leak Testing Equipment | Machinery and equipment | 2,209 |
| 4656 | 141190GMTP | 3/09/2012 | GA shop | Air Circulators 24 " (Almonard make) | Machinery and equipment | 7 |
| 4657 | 141200GMTP | 3/09/2012 | GA shop | Air Circulators 24 " (Almonard make) | Machinery and equipment | 7 |
| 4658 | 141210GMTP | 3/09/2012 | GA shop | Air Circulators 24 " (Almonard make) | Machinery and equipment | 7 |
| 4659 | 141220GMTP | 3/09/2012 | GA shop | Air Circulators 24 " (Almonard make) | Machinery and equipment | 7 |
| 4660 | 141230GMTP | 3/09/2012 | GA shop | Air Circulators 24 " (Almonard make) | Machinery and equipment | 7 |
| 4661 | 141240GMTP | 3/09/2012 | GA shop | Air Circulators 24 " (Almonard make) | Machinery and equipment | 7 |
| 4662 | 141250GMTP | 3/09/2012 | GA shop | Air Circulators 24 " (Almonard make) | Machinery and equipment | 7 |
| 4663 | 141260GMTP | 3/09/2012 | GA shop | Air Circulators 24 " (Almonard make) | Machinery and equipment | 7 |
| 4664 | 141270GMTP | 3/09/2012 | GA shop | Air Circulators 24 " (Almonard make) | Machinery and equipment | 7 |
| 4665 | 141280GMTP | 3/09/2012 | GA shop | Air Circulators 24 " (Almonard make) | Machinery and equipment | 7 |
| 4666 | 141290GMTP | 3/09/2012 | GA shop | Air Circulators 24 " (Almonard make) | Machinery and equipment | 7 |
| 4667 | 141300GMTP | 3/09/2012 | GA shop | Air Circulators 24 " (Almonard make) | Machinery and equipment | 7 |
| 4668 | 141310GMTP | 3/09/2012 | GA shop | Air Circulators 24 " (Almonard make) | Machinery and equipment | 7 |
| 4669 | 141320GMTP | 3/09/2012 | GA shop | Air Circulators 24 " (Almonard make) | Machinery and equipment | 7 |
| 4670 | 141330GMTP | 3/09/2012 | GA shop | Air Circulators 24 " (Almonard make) | Machinery and equipment | 7 |
| 4671 | 141340GMTP | 3/09/2012 | Maintenance | IT Spot welding gun, Techna make for SGM | Machinery and equipment | 1,946 |
| 4672 | 141350GMTP | 3/09/2012 | Maintenance | IT Spot welding gun, Techna make for SGM | Machinery and equipment | 1,946 |
| 4673 | 141360GMTP | 3/09/2012 | Body shop | Dial type torque wrench Model no DB50N- | Machinery and equipment | 45 |
| 4674 | 141370GMTP | 3/09/2012 | Body shop | Torque wrench model no. PQL12N4 range 1 | Machinery and equipment | 45 |

Annexure A - Plant and Machinery

| S No | Client Asset Number | Acquisition Date (dd/mm/yyyy) | Location | Asset Description | Asset Class Description | Price (INR) |
|------|---------------------|-------------------------------|-------------|----------------------------------------------|-------------------------|-------------|
| 4675 | 141380GMTP | 3/09/2012 | Body shop | Torque wrench model no. PQL12N4 range 1 | Machinery and equipment | 45 |
| 4676 | 141390GMTP | 3/09/2012 | Body shop | Torque wrench model no PQL50N. Range 10- | Machinery and equipment | 45 |
| 4677 | 141400GMTP | 3/09/2012 | Body shop | Torque wrench model no PQL50N. Range 10- | Machinery and equipment | 45 |
| 4678 | 141410GMTP | 3/09/2012 | Body shop | Torque wrench model no PQL50N. Range 10- | Machinery and equipment | 45 |
| 4679 | 141420GMTP | 3/09/2012 | Body shop | Torque wrench model no PQL50N. Range 10- | Machinery and equipment | 45 |
| 4680 | 141430GMTP | 3/09/2012 | Body shop | Torque wrench model no PQL50N. Range 10- | Machinery and equipment | 45 |
| 4681 | 141440GMTP | 3/09/2012 | Body shop | Torque wrench model no PQL50N. Range 10- | Machinery and equipment | 45 |
| 4682 | 141450GMTP | 3/09/2012 | Body shop | Torque wrench model no PQL50N. Range 10- | Machinery and equipment | 45 |
| 4683 | 141460GMTP | 3/09/2012 | Body shop | Blue Point Snap-on Make Reversible air Drill | Machinery and equipment | 7 |
| 4684 | 141470GMTP | 3/09/2012 | Body shop | Blue Point Snap-on Make Reversible air Drill | Machinery and equipment | 7 |
| 4685 | 141480GMTP | 3/09/2012 | Body shop | Eye Wash Fountain Type one fitted near | Machinery and equipment | 7 |
| 4686 | 141490GMTP | 3/09/2012 | Body shop | Eye Wash Fountain Type one fitted near | Machinery and equipment | 7 |
| 4687 | 141500GMTP | 3/09/2012 | Body shop | IT Spot weld Gun, X Type, Techna Make | Machinery and equipment | 2,035 |
| 4688 | 141850GMTP | 3/09/2012 | Maintinance | 12 inch HMI and spares for installation | Machinery and equipment | 346 |
| 4689 | 141851GMTP | 3/09/2012 | Maintinance | 12 inch HMI and spares for installation | Machinery and equipment | 26 |
| 4690 | 141950GMTP | 3/09/2012 | Body shop | Pneumatic Tool 1 no of 4 1/2" Disc Sander - | Machinery and equipment | 35 |
| 4691 | 141960GMTP | 3/09/2012 | Body shop | Pneumatic Tool 1 no of Belt Sander - G2404 | Machinery and equipment | 45 |
| 4692 | 141970GMTP | 3/09/2012 | GA shop | Pneumatic Tool 1 no of Screw - LUM 22 HRX | Machinery and equipment | 87 |
| 4693 | 141980GMTP | 3/09/2012 | GA shop | Pneumatic Tool 1 no of Screw - LUM 22 HRX | Machinery and equipment | 87 |
| 4694 | 142000GMTP | 3/09/2012 | Body shop | 1 no of 3" Dia Disc Sander - LSV18-120 | Machinery and equipment | 45 |
| 4695 | 142010GMTP | 3/09/2012 | Body shop | 1 no of 3" Dia Disc Sander - LSV18-120 | Machinery and equipment | 45 |
| 4696 | 142020GMTP | 3/09/2012 | Body shop | 1 no of Turbo Grinder - GTG40 F085-18 | Machinery and equipment | 275 |
| 4697 | 142030GMTP | 3/09/2012 | GA shop | 1 no of Torque gun - EP 5 PTX 19 HR 10-RE | Machinery and equipment | 64 |
| 4698 | 142040GMTP | 3/09/2012 | GA shop | 1 no of Torque gun - EP 5 PTX 19 HR 10-RE | Machinery and equipment | 64 |
| 4699 | 142050GMTP | 3/09/2012 | GA shop | 1 no of Torque gun - EP 7PTS 35 HR10-RE | Machinery and equipment | 71 |
| 4700 | 142060GMTP | 3/09/2012 | GA shop | 1 no of Torque gun - EP 7PTS 35 HR10-RE | Machinery and equipment | 71 |
| 4701 | 142070GMTP | 3/09/2012 | GA shop | 1 no of Torque gun - EP 7PTS 35 HR10-RE | Machinery and equipment | 71 |
| 4702 | 142110GMTP | 3/09/2012 | Body shop | Disc Sander - Atlas Copco - 3" Dia | Machinery and equipment | 106 |
| 4703 | 142120GMTP | 3/09/2012 | Body shop | Disc Sander - Atlas Copco - 3" Dia | Machinery and equipment | 106 |
| 4704 | 142130GMTP | 3/09/2012 | Body shop | Disc Sander - Atlas Copco - 3" Dia | Machinery and equipment | 106 |
| 4705 | 142140GMTP | 3/09/2012 | Body shop | Disc Sander - Atlas Copco - 3" Dia | Machinery and equipment | 106 |
| 4706 | 142150GMTP | 3/09/2012 | Body shop | Disc Sander- Dynabrade-Model 52515 - 4 | Machinery and equipment | 78 |
| 4707 | 142160GMTP | 3/09/2012 | Body shop | Disc Sander- Dynabrade-Model 52515 - 4 | Machinery and equipment | 78 |
| 4708 | 142170GMTP | 3/09/2012 | Body shop | Disc Sander- Dynabrade-Model 52515 - 4 | Machinery and equipment | 78 |
| 4709 | 142180GMTP | 3/09/2012 | Body shop | Disc Sander- Dynabrade-Model 52515 - 4 | Machinery and equipment | 78 |
| 4710 | 142190GMTP | 3/09/2012 | Body shop | Dual Action Sander-Dynabrade-Model 58431 | Machinery and equipment | 71 |
| 4711 | 142200GMTP | 3/09/2012 | Body shop | Dual Action Sander-Dynabrade-Model 58431 | Machinery and equipment | 71 |
| 4712 | 142210GMTP | 3/09/2012 | Body shop | Dual Action Sander-Dynabrade-Model 58431 | Machinery and equipment | 71 |
| 4713 | 142220GMTP | 3/09/2012 | Body shop | Dual Action Sander-Dynabrade-Model 58431 | Machinery and equipment | 71 |
| 4714 | 142230GMTP | 3/09/2012 | Body shop | Baby Grinder - Atlas Copco - LFS28S180E | Machinery and equipment | 265 |
| 4715 | 142240GMTP | 3/09/2012 | Body shop | Baby Grinder - Atlas Copco - LFS28S180E | Machinery and equipment | 265 |

Annexure A - Plant and Machinery

| S No | Client Asset Number | Acquisition Date (dd/mm/yyyy) | Location | Asset Description | Asset Class Description | Price (INR) |
|------|---------------------|-------------------------------|-----------|-----------------------------------------|-------------------------|-------------|
| 4716 | 142250GMTP | 3/09/2012 | Body shop | Baby Grinder - Atlas Copco - LFS28S180E | Machinery and equipment | 265 |
| 4717 | 142260GMTP | 3/09/2012 | Body shop | Baby Grinder - Atlas Copco - LFS28S180E | Machinery and equipment | 265 |
| 4718 | 142270GMTP | 3/09/2012 | Body shop | Belt Sander - Atlas Copco - G2403 | Machinery and equipment | 45 |
| 4719 | 142280GMTP | 3/09/2012 | Body shop | Belt Sander - Atlas Copco - G2403 | Machinery and equipment | 45 |
| 4720 | 142290GMTP | 3/09/2012 | Body shop | Belt Sander - Atlas Copco - G2403 | Machinery and equipment | 45 |
| 4721 | 142300GMTP | 3/09/2012 | Body shop | Belt Sander - Atlas Copco - G2403 | Machinery and equipment | 45 |
| 4722 | 142310GMTP | 3/09/2012 | Body shop | Belt Sander - Atlas Copco - G2404 | Machinery and equipment | 45 |
| 4723 | 142320GMTP | 3/09/2012 | Body shop | Belt Sander - Atlas Copco - G2404 | Machinery and equipment | 45 |
| 4724 | 142330GMTP | 3/09/2012 | Body shop | Belt Sander - Atlas Copco - G2404 | Machinery and equipment | 45 |
| 4725 | 142340GMTP | 3/09/2012 | Body shop | Belt Sander - Atlas Copco - G2404 | Machinery and equipment | 45 |
| 4726 | 142350GMTP | 3/09/2012 | Body shop | Orbital Sander - Dynabrade - 56815 | Machinery and equipment | 54 |
| 4727 | 142360GMTP | 3/09/2012 | Body shop | Orbital Sander - Dynabrade - 56815 | Machinery and equipment | 54 |
| 4728 | 142370GMTP | 3/09/2012 | Body shop | Orbital Sander - Dynabrade - 56815 | Machinery and equipment | 54 |
| 4729 | 142380GMTP | 3/09/2012 | Body shop | Orbital Sander - Dynabrade - 56815 | Machinery and equipment | 54 |
| 4730 | 142400GMTP | 3/09/2012 | GA shop | Torque Wrenches for SGM 308 project | Machinery and equipment | 35 |
| 4731 | 142410GMTP | 3/09/2012 | GA shop | Torque Wrenches for SGM 308 project | Machinery and equipment | 35 |
| 4732 | 142420GMTP | 3/09/2012 | GA shop | Torque Wrenches for SGM 308 project | Machinery and equipment | 35 |
| 4733 | 142430GMTP | 3/09/2012 | GA shop | Torque Wrenches for SGM 308 project | Machinery and equipment | 35 |
| 4734 | 142440GMTP | 3/09/2012 | GA shop | Torque Wrenches for SGM 308 project | Machinery and equipment | 35 |
| 4735 | 142550GMTP | 3/09/2012 | GA shop | Torque Wrench Set (PCL 25N x 10D) | Machinery and equipment | 54 |
| 4736 | 142560GMTP | 3/09/2012 | GA shop | Torque Wrench Set (PCL 25N x 10D) | Machinery and equipment | 54 |
| 4737 | 142570GMTP | 3/09/2012 | GA shop | Torque Wrench Set (PCL 25N x 10D) | Machinery and equipment | 54 |
| 4738 | 142580GMTP | 3/09/2012 | GA shop | Torque Wrench Set (PCL 25N x 10D) | Machinery and equipment | 54 |
| 4739 | 142590GMTP | 3/09/2012 | GA shop | Torque Wrench Set (PCL 25N x 10D) | Machinery and equipment | 54 |
| 4740 | 142600GMTP | 3/09/2012 | GA shop | Torque Wrench Set (PCL 25N x 10D) | Machinery and equipment | 54 |
| 4741 | 142610GMTP | 3/09/2012 | GA shop | Torque Wrench Set (PCL 25N x 10D) | Machinery and equipment | 54 |
| 4742 | 142620GMTP | 3/09/2012 | GA shop | Torque Wrench Set (PCL 25N x 10D) | Machinery and equipment | 54 |
| 4743 | 142630GMTP | 3/09/2012 | GA shop | Torque Wrench Set (PCL 25N x 10D) | Machinery and equipment | 54 |
| 4744 | 142640GMTP | 3/09/2012 | GA shop | Torque Wrench Set (PCL 25N x 10D) | Machinery and equipment | 54 |
| 4745 | 142650GMTP | 3/09/2012 | GA shop | Torque Wrench Set (PCL 25N x 10D) | Machinery and equipment | 54 |
| 4746 | 142660GMTP | 3/09/2012 | GA shop | Torque Wrench Set (PCL 25N x 10D) | Machinery and equipment | 54 |
| 4747 | 142670GMTP | 3/09/2012 | GA shop | Torque Wrench Set (PCL 25N x 10D) | Machinery and equipment | 54 |
| 4748 | 142680GMTP | 3/09/2012 | GA shop | Torque Wrench Set (PCL 25N x 10D) | Machinery and equipment | 54 |
| 4749 | 142690GMTP | 3/09/2012 | GA shop | Torque Wrench Set (PCL 25N x 10D) | Machinery and equipment | 54 |
| 4750 | 142700GMTP | 3/09/2012 | GA shop | Torque Wrench Set (PCL 25N x 10D) | Machinery and equipment | 54 |
| 4751 | 142710GMTP | 3/09/2012 | GA shop | Torque Wrench Set (PCL 25N x 10D) | Machinery and equipment | 54 |
| 4752 | 142720GMTP | 3/09/2012 | GA shop | Torque Wrench Set (PCL 25N x 10D) | Machinery and equipment | 54 |
| 4753 | 142730GMTP | 3/09/2012 | GA shop | Torque Wrench Set (PCL 25N x 10D) | Machinery and equipment | 54 |
| 4754 | 142740GMTP | 3/09/2012 | GA shop | Torque Wrench Set (PCL 50N x 12D) | Machinery and equipment | 54 |
| 4755 | 142750GMTP | 3/09/2012 | GA shop | Torque Wrench Set (PCL 50N x 12D) | Machinery and equipment | 54 |
| 4756 | 142790GMTP | 3/09/2012 | GA shop | Torque Wrench Set (PCL 50N x 12D) | Machinery and equipment | 54 |

Annexure A - Plant and Machinery

| S No | Client Asset Number | Acquisition Date (dd/mm/yyyy) | Location | Asset Description | Asset Class Description | Price (INR) |
|------|---------------------|-------------------------------|----------|------------------------------------|-------------------------|-------------|
| 4757 | 142800GMTP | 3/09/2012 | GA shop | Torque Wrench Set (PCL 50N x 12D) | Machinery and equipment | 54 |
| 4758 | 142810GMTP | 3/09/2012 | GA shop | Torque Wrench Set (PCL 50N x 12D) | Machinery and equipment | 54 |
| 4759 | 142820GMTP | 3/09/2012 | GA shop | Torque Wrench Set (PCL 50N x 12D) | Machinery and equipment | 54 |
| 4760 | 142830GMTP | 3/09/2012 | GA shop | Torque Wrench Set (PCL 50N x 12D) | Machinery and equipment | 54 |
| 4761 | 142840GMTP | 3/09/2012 | GA shop | Torque Wrench Set (PCL 50N x 12D) | Machinery and equipment | 54 |
| 4762 | 142850GMTP | 3/09/2012 | GA shop | Torque Wrench Set (PCL 50N x 12D) | Machinery and equipment | 54 |
| 4763 | 142860GMTP | 3/09/2012 | GA shop | Torque Wrench Set (PCL 50N x 12D) | Machinery and equipment | 54 |
| 4764 | 142870GMTP | 3/09/2012 | GA shop | Torque Wrench Set (PCL 50N x 12D) | Machinery and equipment | 54 |
| 4765 | 142880GMTP | 3/09/2012 | GA shop | Torque Wrench Set (PCL 50N x 12D) | Machinery and equipment | 54 |
| 4766 | 142890GMTP | 3/09/2012 | GA shop | Torque Wrench Set (PCL 50N x 12D) | Machinery and equipment | 54 |
| 4767 | 142900GMTP | 3/09/2012 | GA shop | Torque Wrench Set (PCL 50N x 12D) | Machinery and equipment | 54 |
| 4768 | 142910GMTP | 3/09/2012 | GA shop | Torque Wrench Set (PCL 50N x 12D) | Machinery and equipment | 54 |
| 4769 | 142920GMTP | 3/09/2012 | GA shop | Torque Wrench Set (PCL 50N x 12D) | Machinery and equipment | 54 |
| 4770 | 142930GMTP | 3/09/2012 | GA shop | Torque Wrench Set (PCL 50N x 12D) | Machinery and equipment | 54 |
| 4771 | 142940GMTP | 3/09/2012 | GA shop | Torque Wrench Set (PCL 50N x 12D) | Machinery and equipment | 54 |
| 4772 | 142950GMTP | 3/09/2012 | GA shop | Torque Wrench Set (PCL 50N x 12D) | Machinery and equipment | 54 |
| 4773 | 142960GMTP | 3/09/2012 | GA shop | Torque Wrench Set (PCL 50N x 12D) | Machinery and equipment | 54 |
| 4774 | 142970GMTP | 3/09/2012 | GA shop | Torque Wrench Set (PCL 50N x 12D) | Machinery and equipment | 54 |
| 4775 | 142980GMTP | 3/09/2012 | GA shop | Torque Wrench Set (PCL 100N x 15D) | Machinery and equipment | 64 |
| 4776 | 142990GMTP | 3/09/2012 | GA shop | Torque Wrench Set (PCL 100N x 15D) | Machinery and equipment | 64 |
| 4777 | 143000GMTP | 3/09/2012 | GA shop | Torque Wrench Set (PCL 100N x 15D) | Machinery and equipment | 64 |
| 4778 | 143010GMTP | 3/09/2012 | GA shop | Torque Wrench Set (PCL 100N x 15D) | Machinery and equipment | 64 |
| 4779 | 143020GMTP | 3/09/2012 | GA shop | Torque Wrench Set (PCL 100N x 15D) | Machinery and equipment | 64 |
| 4780 | 143030GMTP | 3/09/2012 | GA shop | Torque Wrench Set (PCL 100N x 15D) | Machinery and equipment | 64 |
| 4781 | 143040GMTP | 3/09/2012 | GA shop | Torque Wrench Set (PCL 140N x15D) | Machinery and equipment | 71 |
| 4782 | 143050GMTP | 3/09/2012 | GA shop | Torque Wrench Set (PCL 140N x15D) | Machinery and equipment | 71 |
| 4783 | 143060GMTP | 3/09/2012 | GA shop | Torque Wrench Set (PCL 140N x15D) | Machinery and equipment | 71 |
| 4784 | 143070GMTP | 3/09/2012 | GA shop | Torque Wrench Set (QL280N) | Machinery and equipment | 78 |
| 4785 | 143080GMTP | 3/09/2012 | GA shop | Torque Wrench Set (TiQL180N) | Machinery and equipment | 520 |
| 4786 | 143240GMTP | 3/09/2012 | GA shop | Torque Wrench Set (DC-1) | Machinery and equipment | 84 |
| 4787 | 143250GMTP | 3/09/2012 | GA shop | Torque Wrench Set (DC-1) | Machinery and equipment | 84 |
| 4788 | 143260GMTP | 3/09/2012 | GA shop | Torque Wrench Set (DC-1) | Machinery and equipment | 84 |
| 4789 | 143270GMTP | 3/09/2012 | GA shop | Torque Wrench Set (DC-1) | Machinery and equipment | 84 |
| 4790 | 143280GMTP | 3/09/2012 | GA shop | Torque Wrench Set (DC-1) | Machinery and equipment | 84 |
| 4791 | 143290GMTP | 3/09/2012 | GA shop | Torque Wrench Set (DC-1) | Machinery and equipment | 84 |
| 4792 | 143300GMTP | 3/09/2012 | GA shop | Torque Wrench Set (DC-1) | Machinery and equipment | 77 |
| 4793 | 143310GMTP | 3/09/2012 | GA shop | Torque Wrench Set (DC-1) | Machinery and equipment | 77 |
| 4794 | 143320GMTP | 3/09/2012 | GA shop | Torque Wrench Set (DC-1) | Machinery and equipment | 77 |
| 4795 | 143330GMTP | 3/09/2012 | GA shop | Torque Wrench Set (DC-1) | Machinery and equipment | 77 |
| 4796 | 143340GMTP | 3/09/2012 | GA shop | Torque Wrench Set (DC-1) | Machinery and equipment | 77 |
| 4797 | 143360GMTP | 3/09/2012 | GA shop | Torque Wrench Set (DC-1) | Machinery and equipment | 77 |

Annexure A - Plant and Machinery

| S No | Client Asset Number | Acquisition Date (dd/mm/yyyy) | Location | Asset Description | Asset Class Description | Price (INR) |
|------|---------------------|-------------------------------|------------|------------------------------------------------|-------------------------|-------------|
| 4798 | 143370GMTP | 3/09/2012 | GA shop | Torque Wrench Set (DC-1) | Machinery and equipment | 77 |
| 4799 | 143380GMTP | 3/09/2012 | GA shop | Torque Wrench Set (DC-1) | Machinery and equipment | 77 |
| 4800 | 143390GMTP | 3/09/2012 | GA shop | Torque Wrench Set (DC4 A) | Machinery and equipment | 154 |
| 4801 | 143400GMTP | 3/09/2012 | GA shop | Torque Wrench Set (DC4 A) | Machinery and equipment | 154 |
| 4802 | 200060GMTP | 15/02/2013 | Paint shop | Atlas copco pneumatic tool EP 5PTX 19 | Machinery and equipment | 458 |
| 4803 | 200070GMTP | 15/02/2013 | Paint shop | Atlas copco pneumatic tool EP 5PTX 19 | Machinery and equipment | 458 |
| 4804 | 200080GMTP | 15/02/2013 | Paint shop | Atlas copco pneumatic tool EP7PTS35 HR | Machinery and equipment | 568 |
| 4805 | 200090GMTP | 15/02/2013 | Paint shop | Atlas copco pneumatic tool EP7PTS35 HR | Machinery and equipment | 568 |
| 4806 | 200100GMTP | 15/02/2013 | Paint shop | Atlas copco pneumatic tool LUM 22 HRX 4 | Machinery and equipment | 346 |
| 4807 | 200110GMTP | 15/02/2013 | Paint shop | Atlas copco pneumatic tool LUM 22 HRX 4 | Machinery and equipment | 312 |
| 4808 | 1172190GMTP | 3/09/2012 | Body shop | Demag Rail for Demag Hoist | Machinery and equipment | 326 |
| 4809 | 1172200GMTP | 3/09/2012 | Body shop | Demag Hoist-250 Kg-DC PRO-2-250 | Machinery and equipment | 326 |
| 4810 | 1172210GMTP | 3/09/2012 | Body shop | Steel Structure - Station ENR#210 | Machinery and equipment | 406 |
| 4811 | 1172220GMTP | 3/09/2012 | Body shop | Station Utility - Air/ Water - Engine Room | Machinery and equipment | 1,061 |
| 4812 | 1172230GMTP | 3/09/2012 | Body shop | Air supply unit SMC make | Machinery and equipment | 769 |
| 4813 | 1172260GMTP | 3/09/2012 | Body shop | MCP system - Sub Assy System | Machinery and equipment | 2,831 |
| 4814 | 1172270GMTP | 3/09/2012 | Body shop | Hanger/Tackle-Assy handling & trnsfr- | Machinery and equipment | 167 |
| 4815 | 1172280GMTP | 3/09/2012 | Body shop | Demag Rail for Demag Hoist | Machinery and equipment | 64 |
| 4816 | 1172290GMTP | 3/09/2012 | Body shop | Demag Hoist-250 Kg-DC PRO-2-250 | Machinery and equipment | 326 |
| 4817 | 1172300GMTP | 3/09/2012 | Body shop | Steel Structure - Station ENR#220 | Machinery and equipment | 406 |
| 4818 | 1172320GMTP | 3/09/2012 | Body shop | Sealing Pump 240 kg, Graco Make - 3 gun | Machinery and equipment | 2,476 |
| 4819 | 1172350GMTP | 3/09/2012 | Body shop | Track changer & rail-Demag make- Maint | Machinery and equipment | 97 |
| 4820 | 1172360GMTP | 3/09/2012 | Body shop | Demag Hoist-250 Kg-DC PRO-2-250-Spare | Machinery and equipment | 326 |
| 4821 | 1172370GMTP | 3/09/2012 | Body shop | Hanger/Tackle-Assy handling & trnsfr- | Machinery and equipment | 167 |
| 4822 | 1172380GMTP | 3/09/2012 | Body shop | Demag Rail for Demag Hoist | Machinery and equipment | 64 |
| 4823 | 1172390GMTP | 3/09/2012 | Body shop | Demag Hoist-250 Kg-DC PRO-2-250 | Machinery and equipment | 326 |
| 4824 | 1172400GMTP | 3/09/2012 | Body shop | Sealing Pump 25 kg, Graco Make - 2 gun | Machinery and equipment | 2,476 |
| 4825 | 1172410GMTP | 3/09/2012 | Body shop | Steel Structure - Station ENR#230 | Machinery and equipment | 406 |
| 4826 | 1172430GMTP | 3/09/2012 | Body shop | Buffer Conveyor-Chain conveyor with | Machinery and equipment | 1,238 |
| 4827 | 1172440GMTP | 3/09/2012 | Body shop | SEW make drive - Buffer chain conveyor | Machinery and equipment | 557 |
| 4828 | 1172450GMTP | 3/09/2012 | Body shop | ARMSTAT control module Type: 280G-FN- | Machinery and equipment | 406 |
| 4829 | 1172460GMTP | 3/09/2012 | Body shop | Reduction Gear box - Buffer chain conveyor | Machinery and equipment | 228 |
| 4830 | 1172470GMTP | 3/09/2012 | Body shop | PDP-Buffer conveyor Siemens make | Machinery and equipment | 158 |
| 4831 | 1172480GMTP | 3/09/2012 | Body shop | Hanger/Tackle-Assy handling & trnsfr- | Machinery and equipment | 167 |
| 4832 | 1172490GMTP | 3/09/2012 | Body shop | Demag Rail for Demag Hoist | Machinery and equipment | 64 |
| 4833 | 1172500GMTP | 3/09/2012 | Body shop | Demag Hoist-250 Kg-DC PRO-2-250 | Machinery and equipment | 326 |
| 4834 | 1172510GMTP | 3/09/2012 | Body shop | Steel Structure - Station RRF#210 | Machinery and equipment | 406 |
| 4835 | 1172520GMTP | 3/09/2012 | Body shop | Station Utility - Air/ Water - Rear Floor Line | Machinery and equipment | 973 |
| 4836 | 1172530GMTP | 3/09/2012 | Body shop | Hanger/Tackle-Assy handling & trnsfr- | Machinery and equipment | 167 |
| 4837 | 1172540GMTP | 3/09/2012 | Body shop | Demag Rail for Demag Hoist | Machinery and equipment | 64 |
| 4838 | 1172550GMTP | 3/09/2012 | Body shop | Demag Hoist-250 Kg-DC PRO-2-250 | Machinery and equipment | 326 |

Annexure A - Plant and Machinery

| S No | Client Asset Number | Acquisition Date (dd/mm/yyyy) | Location | Asset Description | Asset Class Description | Price (INR) |
|------|---------------------|-------------------------------|-----------|--------------------------------------------------|-------------------------|-------------|
| 4839 | 1172560GMTP | 3/09/2012 | Body shop | Steel Structure - Station RRF#220 | Machinery and equipment | 406 |
| 4840 | 1172570GMTP | 3/09/2012 | Body shop | Hanger/Tackle-Assy handling & trnsfr- | Machinery and equipment | 158 |
| 4841 | 1172580GMTP | 3/09/2012 | Body shop | Demag Rail for Demag Hoist | Machinery and equipment | 64 |
| 4842 | 1172590GMTP | 3/09/2012 | Body shop | Demag Hoist-250 Kg-DC PRO-2-250 | Machinery and equipment | 326 |
| 4843 | 1172600GMTP | 3/09/2012 | Body shop | Steel Structure - Station RRF#230 | Machinery and equipment | 406 |
| 4844 | 1172610GMTP | 3/09/2012 | Body shop | Track changer & rail-Demag make- Maint | Machinery and equipment | 97 |
| 4845 | 1172620GMTP | 3/09/2012 | Body shop | Demag Hoist-250 Kg-DC PRO-2-250-Spare | Machinery and equipment | 326 |
| 4846 | 1172630GMTP | 3/09/2012 | Body shop | PDP/LDB-Process power-Rear & Front Floor | Machinery and equipment | 584 |
| 4847 | 1172650GMTP | 3/09/2012 | Body shop | Lifter-REAR Floor Assy to be lifted to UNB | Machinery and equipment | 883 |
| 4848 | 1172660GMTP | 3/09/2012 | Body shop | Hanger/Tackle-Jig-Front floor-2nd cyle of | Machinery and equipment | 228 |
| 4849 | 1172670GMTP | 3/09/2012 | Body shop | Demag Rail for Demag Hoist | Machinery and equipment | 64 |
| 4850 | 1172680GMTP | 3/09/2012 | Body shop | Demag Hoist-250 Kg-DC PRO-2-250 | Machinery and equipment | 326 |
| 4851 | 1172690GMTP | 3/09/2012 | Body shop | Hanger/Tackle-Assy transfer-FRF210-Buffer | Machinery and equipment | 167 |
| 4852 | 1172700GMTP | 3/09/2012 | Body shop | Demag Hoist-250 Kg-DC PRO-2-250 | Machinery and equipment | 326 |
| 4853 | 1172710GMTP | 3/09/2012 | Body shop | Sealing Pump 240 kg, Graco Make - 2 gun | Machinery and equipment | 2,742 |
| 4854 | 1172720GMTP | 3/09/2012 | Body shop | Steel Structure - Station FRF#210 | Machinery and equipment | 406 |
| 4855 | 1172740GMTP | 3/09/2012 | Body shop | Hanger/Tackle-Assy transfer-FRF220-Buffer | Machinery and equipment | 167 |
| 4856 | 1172750GMTP | 3/09/2012 | Body shop | Demag Rail for Demag Hoist | Machinery and equipment | 64 |
| 4857 | 1172760GMTP | 3/09/2012 | Body shop | Demag Hoist-250 Kg-DC PRO-2-250 | Machinery and equipment | 326 |
| 4858 | 1172770GMTP | 3/09/2012 | Body shop | Track changer & rail-Demag make- Maint | Machinery and equipment | 97 |
| 4859 | 1172780GMTP | 3/09/2012 | Body shop | Demag Hoist-250 Kg-DC PRO-2-250-Spare | Machinery and equipment | 326 |
| 4860 | 1172790GMTP | 3/09/2012 | Body shop | Steel Structure - Station FRF#220 | Machinery and equipment | 406 |
| 4861 | 1172800GMTP | 3/09/2012 | Body shop | Sealing Pump 25 kg, Graco Make - 2 gun | Machinery and equipment | 2,563 |
| 4862 | 1172810GMTP | 3/09/2012 | Body shop | Air supply unit SMC make | Machinery and equipment | 769 |
| 4863 | 1172820GMTP | 3/09/2012 | Body shop | Station Utility - Air/ Water - Front Floor Line | Machinery and equipment | 1,151 |
| 4864 | 1172840GMTP | 3/09/2012 | Body shop | Lifter -FRT Floor Assy to be lifted to UNB | Machinery and equipment | 883 |
| 4865 | 1172850GMTP | 3/09/2012 | Body shop | Sealing Pump 25 kg, Graco Make - 2 gun | Machinery and equipment | 2,563 |
| 4866 | 1172870GMTP | 3/09/2012 | Body shop | Station Utility - Air/ Water - Side Inner Assy - | Machinery and equipment | 3,004 |
| 4867 | 1172890GMTP | 3/09/2012 | Body shop | Trolley system - Transformer | Machinery and equipment | 26 |
| 4868 | 1172900GMTP | 3/09/2012 | Body shop | Steel Structure - Station SIL#220 & SIL#221 | Machinery and equipment | 812 |
| 4869 | 1172910GMTP | 3/09/2012 | Body shop | Gun Hook and Lock Mechanism | Machinery and equipment | 26 |
| 4870 | 1172930GMTP | 3/09/2012 | Body shop | Trolley system - Transformer | Machinery and equipment | 26 |
| 4871 | 1172950GMTP | 3/09/2012 | Body shop | Demag Rail for Demag Hoist | Machinery and equipment | 64 |
| 4872 | 1172960GMTP | 3/09/2012 | Body shop | Demag Hoist-250 Kg-DC PRO-2-250 | Machinery and equipment | 326 |
| 4873 | 1172980GMTP | 3/09/2012 | Body shop | Steel Structure - Station SIL#230 | Machinery and equipment | 406 |
| 4874 | 1172990GMTP | 3/09/2012 | Body shop | Demag Rail for Demag Hoist | Machinery and equipment | 64 |
| 4875 | 1173000GMTP | 3/09/2012 | Body shop | Demag Hoist-250 Kg-DC PRO-2-250 | Machinery and equipment | 326 |
| 4876 | 1173020GMTP | 3/09/2012 | Body shop | Steel Structure - Station SOL#210 | Machinery and equipment | 406 |
| 4877 | 1173030GMTP | 3/09/2012 | Body shop | Station Utility - Air/ Water - Side Outer | Machinery and equipment | 1,061 |
| 4878 | 1173040GMTP | 3/09/2012 | Body shop | Air supply unit SMC make | Machinery and equipment | 769 |
| 4879 | 1173060GMTP | 3/09/2012 | Body shop | Sealing Pump 25 kg, Graco Make-2 gun w | Machinery and equipment | 2,831 |

Annexure A - Plant and Machinery

| S No | Client Asset Number | Acquisition Date (dd/mm/yyyy) | Location | Asset Description | Asset Class Description | Price (INR) |
|------|---------------------|-------------------------------|-------------|--------------------------------------------------|-------------------------|-------------|
| 4880 | 1173070GMP | 3/09/2012 | Body shop | PDP/LDB-Process power-Side Body Assy | Machinery and equipment | 973 |
| 4881 | 1173080GMP | 3/09/2012 | Body shop | Demag Rail for Demag Hoist | Machinery and equipment | 64 |
| 4882 | 1173090GMP | 3/09/2012 | Body shop | Demag Hoist-250 Kg-DC PRO-2-250 | Machinery and equipment | 326 |
| 4883 | 1173130GMP | 3/09/2012 | Body shop | Track changer & rail-Demag make- Maint | Machinery and equipment | 97 |
| 4884 | 1173140GMP | 3/09/2012 | Body shop | Steel Structure - Station SOL#220 | Machinery and equipment | 406 |
| 4885 | 1173150GMP | 3/09/2012 | Body shop | Demag Rail for Demag Hoist | Machinery and equipment | 64 |
| 4886 | 1173160GMP | 3/09/2012 | Body shop | Demag Hoist-250 Kg-DC PRO-2-250 | Machinery and equipment | 326 |
| 4887 | 1173170GMP | 3/09/2012 | Body shop | Steel Structure - Station SOL#230 | Machinery and equipment | 406 |
| 4888 | 1173200GMP | 3/09/2012 | Body shop | Buffer Conveyor-Chain with attach for Side | Machinery and equipment | 3,273 |
| 4889 | 1173220GMP | 3/09/2012 | Body shop | ARMSTAT control module Type: 280G-FN- | Machinery and equipment | 406 |
| 4890 | 1173230GMP | 3/09/2012 | Body shop | Reduction Gear box - Buffer chain conveyor | Machinery and equipment | 228 |
| 4891 | 1173250GMP | 3/09/2012 | Body shop | Platform - Loading Side Assy on Buffer | Machinery and equipment | 54 |
| 4892 | 1173260GMP | 3/09/2012 | Body shop | Sealing Pump 25 kg, Graco Make - 2 gun | Machinery and equipment | 2,563 |
| 4893 | 1173280GMP | 3/09/2012 | Body shop | Station Utility - Air/ Water - Side Inner Assy - | Machinery and equipment | 3,004 |
| 4894 | 1173300GMP | 3/09/2012 | Body shop | Trolley system - Transformer | Machinery and equipment | 26 |
| 4895 | 1173310GMP | 3/09/2012 | Body shop | Steel Structure - Station SIR#220 & SIR#221 | Machinery and equipment | 812 |
| 4896 | 1173320GMP | 3/09/2012 | Body shop | Gun Hook and Lock Mechanism | Machinery and equipment | 26 |
| 4897 | 1173340GMP | 3/09/2012 | Body shop | Trolley system - Transformer | Machinery and equipment | 26 |
| 4898 | 1173360GMP | 3/09/2012 | Body shop | Demag Rail for Demag Hoist | Machinery and equipment | 64 |
| 4899 | 1173370GMP | 3/09/2012 | Body shop | Demag Hoist-250 Kg-DC PRO-2-250 | Machinery and equipment | 326 |
| 4900 | 1173390GMP | 3/09/2012 | Body shop | Steel Structure - Station SIR#230 | Machinery and equipment | 406 |
| 4901 | 1173400GMP | 3/09/2012 | Body shop | Demag Rail for Demag Hoist | Machinery and equipment | 64 |
| 4902 | 1173410GMP | 3/09/2012 | Body shop | Demag Hoist-250 Kg-DC PRO-2-250 | Machinery and equipment | 326 |
| 4903 | 1173430GMP | 3/09/2012 | Body shop | Steel Structure - Station SOR#210 | Machinery and equipment | 406 |
| 4904 | 1173440GMP | 3/09/2012 | Body shop | Station Utility - Air/ Water - Side Outer | Machinery and equipment | 1,061 |
| 4905 | 1173450GMP | 3/09/2012 | Body shop | Air supply unit SMC make | Machinery and equipment | 769 |
| 4906 | 1173470GMP | 3/09/2012 | Body shop | Sealing Pump 25 kg, Graco Make-2 gun w | Machinery and equipment | 2,831 |
| 4907 | 1173490GMP | 3/09/2012 | Body shop | Demag Rail for Demag Hoist | Machinery and equipment | 64 |
| 4908 | 1173500GMP | 3/09/2012 | Body shop | Demag Hoist-250 Kg-DC PRO-2-250 | Machinery and equipment | 326 |
| 4909 | 1173540GMP | 3/09/2012 | Body shop | Track changer & rail-Demag make- Maint | Machinery and equipment | 97 |
| 4910 | 1173550GMP | 3/09/2012 | Body shop | Steel Structure - Station SOR#220 | Machinery and equipment | 406 |
| 4911 | 1173560GMP | 3/09/2012 | Body shop | Demag Rail for Demag Hoist | Machinery and equipment | 64 |
| 4912 | 1173570GMP | 3/09/2012 | Body shop | Demag Hoist-250 Kg-DC PRO-2-250 | Machinery and equipment | 326 |
| 4913 | 1173580GMP | 3/09/2012 | Body shop | Steel Structure - Station SOR#230 | Machinery and equipment | 406 |
| 4914 | 1173610GMP | 3/09/2012 | Body shop | Buffer Conveyor-Chain with attach for Side | Machinery and equipment | 3,273 |
| 4915 | 1173630GMP | 3/09/2012 | Body shop | ARMSTAT control module Type: 280G-FN- | Machinery and equipment | 406 |
| 4916 | 1173640GMP | 3/09/2012 | Body shop | Reduction Gear box - Buffer chain conveyor | Machinery and equipment | 228 |
| 4917 | 1173660GMP | 3/09/2012 | Body shop | Platform - Loading Side Assy on Buffer | Machinery and equipment | 54 |
| 4918 | 1173680GMP | 3/09/2012 | Body shop | Sealing Pump 25 kg, Graco Make - 1 Gun- | Machinery and equipment | 8,134 |
| 4919 | 1173690GMP | 3/09/2012 | Body shop | Steel Structure - Station UNB#210 | Machinery and equipment | 406 |
| 4920 | 1173700GMP | 3/09/2012 | Maintenance | Maint Work Station-HP- Monitor & Cabinet | Machinery and equipment | 292 |

Annexure A - Plant and Machinery

| S No | Client Asset Number | Acquisition Date (dd/mm/yyyy) | Location | Asset Description | Asset Class Description | Price (INR) |
|------|---------------------|-------------------------------|-------------|-------------------------------------------|-------------------------|-------------|
| 4921 | 1173710GMTP | 3/09/2012 | Body shop | Working platform-UNB#210 w stair,rail&sfy | Machinery and equipment | 356 |
| 4922 | 1173720GMTP | 3/09/2012 | Maintinance | Safety Mat-UNB#210-RH side | Machinery and equipment | 3,095 |
| 4923 | 1173740GMTP | 3/09/2012 | Body shop | Steel Structure - Station UNB#220 | Machinery and equipment | 406 |
| 4924 | 1173750GMTP | 3/09/2012 | Body shop | Steel Structure - Station UNB#230 | Machinery and equipment | 406 |
| 4925 | 1173760GMTP | 3/09/2012 | Body shop | Steel Structure - Station UNB#240 | Machinery and equipment | 406 |
| 4926 | 1173770GMTP | 3/09/2012 | Body shop | Demag Rail for Demag Hoist | Machinery and equipment | 307 |
| 4927 | 1173780GMTP | 3/09/2012 | Body shop | Demag Hoist-1000 Kg-DC PRO-2-1000 | Machinery and equipment | 426 |
| 4928 | 1173800GMTP | 3/09/2012 | Body shop | Sealing Pump 240 kg, Graco Make - 2 gun | Machinery and equipment | 3,095 |
| 4929 | 1173810GMTP | 3/09/2012 | Maintinance | Maint Work Station-HP- Monitor & Cabinet | Machinery and equipment | 292 |
| 4930 | 1173830GMTP | 3/09/2012 | Body shop | Steel Structure - Station MFL#250 | Machinery and equipment | 406 |
| 4931 | 1173850GMTP | 3/09/2012 | Body shop | Demag Hoist-1000 Kg-DC PRO-2-1000 - | Machinery and equipment | 973 |
| 4932 | 1173860GMTP | 3/09/2012 | Body shop | Demag Rail for Demag Hoist | Machinery and equipment | 64 |
| 4933 | 1173870GMTP | 3/09/2012 | Body shop | Demag Hoist-250 Kg-DC PRO-2-250 | Machinery and equipment | 326 |
| 4934 | 1173880GMTP | 3/09/2012 | Body shop | Steel Structure - Station MFL#260 | Machinery and equipment | 406 |
| 4935 | 1173900GMTP | 3/09/2012 | Body shop | Steel Structure - Station MFL#270 | Machinery and equipment | 406 |
| 4936 | 1173920GMTP | 3/09/2012 | Body shop | Steel Structure - Station MFL#280 | Machinery and equipment | 406 |
| 4937 | 1173930GMTP | 3/09/2012 | Maintinance | Light curtain-UNB#280 Make- | Machinery and equipment | 158 |
| 4938 | 1173960GMTP | 3/09/2012 | Body shop | Air Balancer IR make used on BIW line for | Machinery and equipment | 299 |
| 4939 | 1173970GMTP | 3/09/2012 | Body shop | Manual Torque PQL6N4, Tonichi make | Machinery and equipment | 106 |
| 4940 | 1174040GMTP | 3/09/2012 | Body shop | Trolley system - Transformer | Machinery and equipment | 45 |
| 4941 | 1174050GMTP | 3/09/2012 | Body shop | Trolley system - Transformer | Machinery and equipment | 45 |
| 4942 | 1174080GMTP | 3/09/2012 | Body shop | Trolley system - Transformer | Machinery and equipment | 26 |
| 4943 | 1174090GMTP | 3/09/2012 | Body shop | Trolley system - Transformer | Machinery and equipment | 26 |
| 4944 | 1174100GMTP | 3/09/2012 | Body shop | Trolley system - Transformer | Machinery and equipment | 45 |
| 4945 | 1174110GMTP | 3/09/2012 | Body shop | Trolley system - Transformer | Machinery and equipment | 45 |
| 4946 | 1174140GMTP | 3/09/2012 | Body shop | Trolley system - Transformer | Machinery and equipment | 45 |
| 4947 | 1174150GMTP | 3/09/2012 | Body shop | Trolley system - Transformer | Machinery and equipment | 45 |
| 4948 | 1174160GMTP | 3/09/2012 | Body shop | Welding gun Rail system for PSW | Machinery and equipment | 45 |
| 4949 | 1174170GMTP | 3/09/2012 | Body shop | Welding gun Rail system for PSW | Machinery and equipment | 45 |
| 4950 | 1174180GMTP | 3/09/2012 | Body shop | Welding gun Rail system for PSW | Machinery and equipment | 45 |
| 4951 | 1174190GMTP | 3/09/2012 | Body shop | Welding gun Rail system for PSW | Machinery and equipment | 45 |
| 4952 | 1174200GMTP | 3/09/2012 | Body shop | Gun Hook and Lock Mechanism | Machinery and equipment | 7 |
| 4953 | 1174210GMTP | 3/09/2012 | Body shop | Gun Hook and Lock Mechanism | Machinery and equipment | 7 |
| 4954 | 1174220GMTP | 3/09/2012 | Body shop | Trolley system - Transformer | Machinery and equipment | 26 |
| 4955 | 1174230GMTP | 3/09/2012 | Body shop | Trolley system - Transformer | Machinery and equipment | 26 |
| 4956 | 1174260GMTP | 3/09/2012 | Body shop | Trolley system - Transformer | Machinery and equipment | 26 |
| 4957 | 1174270GMTP | 3/09/2012 | Body shop | Trolley system - Transformer | Machinery and equipment | 26 |
| 4958 | 1174280GMTP | 3/09/2012 | Body shop | Welding gun Rail system for PSW | Machinery and equipment | 45 |
| 4959 | 1174290GMTP | 3/09/2012 | Body shop | Welding gun Rail system for PSW | Machinery and equipment | 45 |
| 4960 | 1174300GMTP | 3/09/2012 | Body shop | Gun Hook and Lock Mechanism | Machinery and equipment | 7 |
| 4961 | 1174310GMTP | 3/09/2012 | Body shop | Gun Hook and Lock Mechanism | Machinery and equipment | 7 |

Annexure A - Plant and Machinery

| S No | Client Asset Number | Acquisition Date (dd/mm/yyyy) | Location | Asset Description | Asset Class Description | Price (INR) |
|------|---------------------|-------------------------------|-------------|-------------------------------------------|-------------------------|-------------|
| 4962 | 1174360GMTP | 3/09/2012 | Body shop | Demag Hoist-250 Kg-DC PRO-2-250-Spare | Machinery and equipment | 326 |
| 4963 | 1174370GMTP | 3/09/2012 | Body shop | Demag Hoist-250 Kg-DC PRO-2-250-Spare | Machinery and equipment | 326 |
| 4964 | 1174400GMTP | 3/09/2012 | Body shop | Sealing Pump 25 kg, Graco Make - 1 Gun- | Machinery and equipment | 7,339 |
| 4965 | 1174410GMTP | 3/09/2012 | Body shop | Sealing Pump 25 kg, Graco Make - 1 Gun- | Machinery and equipment | 7,339 |
| 4966 | 1174420GMTP | 3/09/2012 | Body shop | Welding gun Rail system for PSW | Machinery and equipment | 45 |
| 4967 | 1174430GMTP | 3/09/2012 | Body shop | Welding gun Rail system for PSW | Machinery and equipment | 45 |
| 4968 | 1174440GMTP | 3/09/2012 | Body shop | Welding gun Rail system for PSW | Machinery and equipment | 45 |
| 4969 | 1174450GMTP | 3/09/2012 | Body shop | Welding gun Rail system for PSW | Machinery and equipment | 45 |
| 4970 | 1174460GMTP | 3/09/2012 | Body shop | Gun Hook and Lock Mechanism | Machinery and equipment | 16 |
| 4971 | 1174470GMTP | 3/09/2012 | Body shop | Gun Hook and Lock Mechanism | Machinery and equipment | 16 |
| 4972 | 1174480GMTP | 3/09/2012 | Body shop | Trolley system - Transformer | Machinery and equipment | 35 |
| 4973 | 1174490GMTP | 3/09/2012 | Body shop | Trolley system - Transformer | Machinery and equipment | 35 |
| 4974 | 1174520GMTP | 3/09/2012 | Body shop | Trolley system - Transformer | Machinery and equipment | 26 |
| 4975 | 1174530GMTP | 3/09/2012 | Body shop | Trolley system - Transformer | Machinery and equipment | 26 |
| 4976 | 1174540GMTP | 3/09/2012 | Body shop | Welding gun Rail system for PSW | Machinery and equipment | 45 |
| 4977 | 1174550GMTP | 3/09/2012 | Body shop | Welding gun Rail system for PSW | Machinery and equipment | 45 |
| 4978 | 1174560GMTP | 3/09/2012 | Body shop | Gun Hook and Lock Mechanism | Machinery and equipment | 7 |
| 4979 | 1174570GMTP | 3/09/2012 | Body shop | Gun Hook and Lock Mechanism | Machinery and equipment | 7 |
| 4980 | 1174620GMTP | 3/09/2012 | Body shop | Demag Hoist-250 Kg-DC PRO-2-250-Spare | Machinery and equipment | 326 |
| 4981 | 1174630GMTP | 3/09/2012 | Body shop | Demag Hoist-250 Kg-DC PRO-2-250-Spare | Machinery and equipment | 326 |
| 4982 | 1174660GMTP | 3/09/2012 | Body shop | Sealing Pump 25 kg, Graco Make - 1 Gun- | Machinery and equipment | 7,339 |
| 4983 | 1174700GMTP | 3/09/2012 | Maintinance | Light curtain-UNB#210 Make: SICK, model: | Machinery and equipment | 158 |
| 4984 | 1174710GMTP | 3/09/2012 | Maintinance | Light curtain-UNB#210 Make: SICK, model: | Machinery and equipment | 158 |
| 4985 | 1174720GMTP | 3/09/2012 | Maintinance | Transformer-Conrol PLC power-UNB#210 | Machinery and equipment | 292 |
| 4986 | 1174730GMTP | 3/09/2012 | Maintinance | Transformer-Conrol PLC power-UNB#210 | Machinery and equipment | 292 |
| 4987 | 1174760GMTP | 3/09/2012 | Maintinance | Light curtain-UNB#220 Make: SICK, model: | Machinery and equipment | 158 |
| 4988 | 1174770GMTP | 3/09/2012 | Maintinance | Light curtain-UNB#220 Make: SICK, model: | Machinery and equipment | 158 |
| 4989 | 1174780GMTP | 3/09/2012 | Body shop | Working platform-UNB#220 with rail & sfty | Machinery and equipment | 142 |
| 4990 | 1174790GMTP | 3/09/2012 | Body shop | Working platform-UNB#220 with rail & sfty | Machinery and equipment | 142 |
| 4991 | 1174800GMTP | 3/09/2012 | Body shop | PDP/LDB-Process Power-Main Line | Machinery and equipment | 292 |
| 4992 | 1174810GMTP | 3/09/2012 | Body shop | PDP/LDB-Process Power-Main Line | Machinery and equipment | 292 |
| 4993 | 1174840GMTP | 3/09/2012 | Body shop | Sealing Pump 25 kg, Graco Make-2 gun w | Machinery and equipment | 2,563 |
| 4994 | 1174850GMTP | 3/09/2012 | Body shop | Sealing Pump 25 kg, Graco Make-2 gun w | Machinery and equipment | 2,563 |
| 4995 | 1174860GMTP | 3/09/2012 | Body shop | Working platform-UNB#230 with rail & sfty | Machinery and equipment | 142 |
| 4996 | 1174870GMTP | 3/09/2012 | Body shop | Working platform-UNB#230 with rail & sfty | Machinery and equipment | 142 |
| 4997 | 1174900GMTP | 3/09/2012 | Maintinance | Light curtain-UNB#240 Make: SICK, model: | Machinery and equipment | 158 |
| 4998 | 1174910GMTP | 3/09/2012 | Maintinance | Light curtain-UNB#240 Make: SICK, model: | Machinery and equipment | 158 |
| 4999 | 1174920GMTP | 3/09/2012 | Body shop | Gun Hook and Lock Mechanism | Machinery and equipment | 7 |
| 5000 | 1174930GMTP | 3/09/2012 | Body shop | Gun Hook and Lock Mechanism | Machinery and equipment | 7 |
| 5001 | 1174940GMTP | 3/09/2012 | Body shop | Working platform-UNB#240 with rail & sfty | Machinery and equipment | 142 |
| 5002 | 1174950GMTP | 3/09/2012 | Body shop | Working platform-UNB#240 with rail & sfty | Machinery and equipment | 142 |

Annexure A - Plant and Machinery

| S No | Client Asset Number | Acquisition Date (dd/mm/yyyy) | Location | Asset Description | Asset Class Description | Price (INR) |
|------|---------------------|-------------------------------|-------------|--------------------------------------------|-------------------------|-------------|
| 5003 | 1174960GMTP | 3/09/2012 | Body shop | Manipulator-IR make-Pneumatic-Side Assy | Machinery and equipment | 2,388 |
| 5004 | 1174970GMTP | 3/09/2012 | Body shop | Manipulator-IR make-Pneumatic-Side Assy | Machinery and equipment | 2,388 |
| 5005 | 1175000GMTP | 3/09/2012 | Body shop | Working platform-MFL#250 w rail, | Machinery and equipment | 434 |
| 5006 | 1175010GMTP | 3/09/2012 | Body shop | Working platform-MFL#250 w rail, | Machinery and equipment | 434 |
| 5007 | 1175040GMTP | 3/09/2012 | Body shop | Working platform-MFL#260 w rail, fencing | Machinery and equipment | 142 |
| 5008 | 1175050GMTP | 3/09/2012 | Body shop | Working platform-MFL#260 w rail, fencing | Machinery and equipment | 142 |
| 5009 | 1175080GMTP | 3/09/2012 | Body shop | Working platform-MFL#270 with rail & sfty | Machinery and equipment | 142 |
| 5010 | 1175090GMTP | 3/09/2012 | Body shop | Working platform-MFL#270 with rail & sfty | Machinery and equipment | 142 |
| 5011 | 1175120GMTP | 3/09/2012 | Body shop | Working platform-MFL#280 with rail & sfty | Machinery and equipment | 142 |
| 5012 | 1175130GMTP | 3/09/2012 | Body shop | Working platform-MFL#280 with rail & sfty | Machinery and equipment | 142 |
| 5013 | 1175160GMTP | 3/09/2012 | Maintinance | Transformer-Conrol PLC power-MFL#290 | Machinery and equipment | 292 |
| 5014 | 1175170GMTP | 3/09/2012 | Maintinance | Transformer-Conrol PLC power-MFL#290 | Machinery and equipment | 292 |
| 5015 | 1175180GMTP | 3/09/2012 | Body shop | Air supply unit SMC make for supply of MFL | Machinery and equipment | 769 |
| 5016 | 1175190GMTP | 3/09/2012 | Body shop | Air supply unit SMC make for supply of MFL | Machinery and equipment | 769 |
| 5017 | 1175200GMTP | 3/09/2012 | Body shop | Station Utility - Air/ Water - MFL and UNB | Machinery and equipment | 1,593 |
| 5018 | 1175210GMTP | 3/09/2012 | Body shop | Station Utility - Air/ Water - MFL and UNB | Machinery and equipment | 1,593 |
| 5019 | 1175220GMTP | 3/09/2012 | Body shop | Spring balancer-Suspend PSW & Kickless | Machinery and equipment | 35 |
| 5020 | 1175230GMTP | 3/09/2012 | Body shop | Spring balancer-Suspend PSW & Kickless | Machinery and equipment | 35 |
| 5021 | 1175240GMTP | 3/09/2012 | Body shop | Air Balancer IR make used on BIW line for | Machinery and equipment | 690 |
| 5022 | 1175250GMTP | 3/09/2012 | Body shop | Air Balancer IR make used on BIW line for | Machinery and equipment | 690 |
| 5023 | 1175260GMTP | 3/09/2012 | Body shop | Air Balancer IR make used on BIW line for | Machinery and equipment | 690 |
| 5024 | 1175270GMTP | 3/09/2012 | Body shop | Air Balancer IR make used on BIW line for | Machinery and equipment | 690 |
| 5025 | 1175280GMTP | 3/09/2012 | Body shop | Aluminium rail-IR make - Hinge fitment jig | Machinery and equipment | 1,504 |
| 5026 | 1175290GMTP | 3/09/2012 | Body shop | Aluminium rail-IR make - Hinge fitment jig | Machinery and equipment | 1,504 |
| 5027 | 1175300GMTP | 3/09/2012 | Body shop | Air tool, Atlas Copco make , Model | Machinery and equipment | 257 |
| 5028 | 1175310GMTP | 3/09/2012 | Body shop | Air tool, Atlas Copco make , Model | Machinery and equipment | 257 |
| 5029 | 1175320GMTP | 3/09/2012 | Body shop | Air tool, Atlas Copco make , Model | Machinery and equipment | 318 |
| 5030 | 1175330GMTP | 3/09/2012 | Body shop | Air tool, Atlas Copco make , Model | Machinery and equipment | 318 |
| 5031 | 1175340GMTP | 3/09/2012 | Body shop | Air tool, Atlas Copco make , Model | Machinery and equipment | 177 |
| 5032 | 1175350GMTP | 3/09/2012 | Body shop | Air tool, Atlas Copco make , Model | Machinery and equipment | 177 |
| 5033 | 1175360GMTP | 3/09/2012 | Body shop | Air tool, Atlas Copco make , Model | Machinery and equipment | 221 |
| 5034 | 1175370GMTP | 3/09/2012 | Body shop | Air tool, Atlas Copco make , Model | Machinery and equipment | 221 |
| 5035 | 1175440GMTP | 3/09/2012 | Body shop | Trolley system - Transformer | Machinery and equipment | 26 |
| 5036 | 1175450GMTP | 3/09/2012 | Body shop | Trolley system - Transformer | Machinery and equipment | 26 |
| 5037 | 1175460GMTP | 3/09/2012 | Body shop | Trolley system - Transformer | Machinery and equipment | 26 |
| 5038 | 1175470GMTP | 3/09/2012 | Body shop | Trolley system - Transformer | Machinery and equipment | 26 |
| 5039 | 1175480GMTP | 3/09/2012 | Body shop | Trolley system - Transformer | Machinery and equipment | 26 |
| 5040 | 1175490GMTP | 3/09/2012 | Body shop | Trolley system - Transformer | Machinery and equipment | 26 |
| 5041 | 1175500GMTP | 3/09/2012 | Body shop | Demag Rail for Demag Hoist | Machinery and equipment | 64 |
| 5042 | 1175510GMTP | 3/09/2012 | Body shop | Demag Rail for Demag Hoist | Machinery and equipment | 64 |
| 5043 | 1175520GMTP | 3/09/2012 | Body shop | Demag Rail for Demag Hoist | Machinery and equipment | 64 |

Annexure A - Plant and Machinery

| S No | Client Asset Number | Acquisition Date (dd/mm/yyyy) | Location | Asset Description | Asset Class Description | Price (INR) |
|------|---------------------|-------------------------------|-----------|---------------------------------|-------------------------|-------------|
| 5044 | 1175530GMTP | 3/09/2012 | Body shop | Demag Hoist-250 Kg-DC PRO-2-250 | Machinery and equipment | 326 |
| 5045 | 1175540GMTP | 3/09/2012 | Body shop | Demag Hoist-250 Kg-DC PRO-2-250 | Machinery and equipment | 326 |
| 5046 | 1175550GMTP | 3/09/2012 | Body shop | Demag Hoist-250 Kg-DC PRO-2-250 | Machinery and equipment | 326 |
| 5047 | 1175620GMTP | 3/09/2012 | Body shop | Trolley system - Transformer | Machinery and equipment | 26 |
| 5048 | 1175630GMTP | 3/09/2012 | Body shop | Trolley system - Transformer | Machinery and equipment | 26 |
| 5049 | 1175640GMTP | 3/09/2012 | Body shop | Trolley system - Transformer | Machinery and equipment | 26 |
| 5050 | 1175650GMTP | 3/09/2012 | Body shop | Trolley system - Transformer | Machinery and equipment | 26 |
| 5051 | 1175660GMTP | 3/09/2012 | Body shop | Trolley system - Transformer | Machinery and equipment | 26 |
| 5052 | 1175670GMTP | 3/09/2012 | Body shop | Trolley system - Transformer | Machinery and equipment | 26 |
| 5053 | 1175680GMTP | 3/09/2012 | Body shop | Trolley system - Transformer | Machinery and equipment | 26 |
| 5054 | 1175690GMTP | 3/09/2012 | Body shop | Trolley system - Transformer | Machinery and equipment | 26 |
| 5055 | 1175700GMTP | 3/09/2012 | Body shop | Welding gun Rail system for PSW | Machinery and equipment | 54 |
| 5056 | 1175710GMTP | 3/09/2012 | Body shop | Welding gun Rail system for PSW | Machinery and equipment | 54 |
| 5057 | 1175720GMTP | 3/09/2012 | Body shop | Welding gun Rail system for PSW | Machinery and equipment | 54 |
| 5058 | 1175730GMTP | 3/09/2012 | Body shop | Welding gun Rail system for PSW | Machinery and equipment | 54 |
| 5059 | 1175740GMTP | 3/09/2012 | Body shop | Gun Hook and Lock Mechanism | Machinery and equipment | 7 |
| 5060 | 1175750GMTP | 3/09/2012 | Body shop | Gun Hook and Lock Mechanism | Machinery and equipment | 7 |
| 5061 | 1175760GMTP | 3/09/2012 | Body shop | Gun Hook and Lock Mechanism | Machinery and equipment | 7 |
| 5062 | 1175770GMTP | 3/09/2012 | Body shop | Gun Hook and Lock Mechanism | Machinery and equipment | 7 |
| 5063 | 1175780GMTP | 3/09/2012 | Body shop | Welding gun Rail system for PSW | Machinery and equipment | 45 |
| 5064 | 1175790GMTP | 3/09/2012 | Body shop | Welding gun Rail system for PSW | Machinery and equipment | 45 |
| 5065 | 1175800GMTP | 3/09/2012 | Body shop | Welding gun Rail system for PSW | Machinery and equipment | 45 |
| 5066 | 1175810GMTP | 3/09/2012 | Body shop | Welding gun Rail system for PSW | Machinery and equipment | 45 |
| 5067 | 1175820GMTP | 3/09/2012 | Body shop | Gun Hook and Lock Mechanism | Machinery and equipment | 7 |
| 5068 | 1175830GMTP | 3/09/2012 | Body shop | Gun Hook and Lock Mechanism | Machinery and equipment | 7 |
| 5069 | 1175840GMTP | 3/09/2012 | Body shop | Gun Hook and Lock Mechanism | Machinery and equipment | 7 |
| 5070 | 1175850GMTP | 3/09/2012 | Body shop | Gun Hook and Lock Mechanism | Machinery and equipment | 7 |
| 5071 | 1175860GMTP | 3/09/2012 | Body shop | Welding gun Rail system for PSW | Machinery and equipment | 54 |
| 5072 | 1175870GMTP | 3/09/2012 | Body shop | Welding gun Rail system for PSW | Machinery and equipment | 54 |
| 5073 | 1175880GMTP | 3/09/2012 | Body shop | Welding gun Rail system for PSW | Machinery and equipment | 54 |
| 5074 | 1175890GMTP | 3/09/2012 | Body shop | Welding gun Rail system for PSW | Machinery and equipment | 54 |
| 5075 | 1175900GMTP | 3/09/2012 | Body shop | Gun Hook and Lock Mechanism | Machinery and equipment | 7 |
| 5076 | 1175910GMTP | 3/09/2012 | Body shop | Gun Hook and Lock Mechanism | Machinery and equipment | 7 |
| 5077 | 1175920GMTP | 3/09/2012 | Body shop | Gun Hook and Lock Mechanism | Machinery and equipment | 7 |
| 5078 | 1175930GMTP | 3/09/2012 | Body shop | Gun Hook and Lock Mechanism | Machinery and equipment | 7 |
| 5079 | 1175940GMTP | 3/09/2012 | Body shop | Welding gun Rail system for PSW | Machinery and equipment | 54 |
| 5080 | 1175950GMTP | 3/09/2012 | Body shop | Welding gun Rail system for PSW | Machinery and equipment | 54 |
| 5081 | 1175960GMTP | 3/09/2012 | Body shop | Welding gun Rail system for PSW | Machinery and equipment | 54 |
| 5082 | 1175970GMTP | 3/09/2012 | Body shop | Welding gun Rail system for PSW | Machinery and equipment | 54 |
| 5083 | 1175980GMTP | 3/09/2012 | Body shop | Gun Hook and Lock Mechanism | Machinery and equipment | 7 |
| 5084 | 1175990GMTP | 3/09/2012 | Body shop | Gun Hook and Lock Mechanism | Machinery and equipment | 7 |

Annexure A - Plant and Machinery

| S No | Client Asset Number | Acquisition Date (dd/mm/yyyy) | Location | Asset Description | Asset Class Description | Price (INR) |
|------|---------------------|-------------------------------|-----------|----------------------------------------|-------------------------|-------------|
| 5085 | 1176000GMTP | 3/09/2012 | Body shop | Gun Hook and Lock Mechanism | Machinery and equipment | 7 |
| 5086 | 1176010GMTP | 3/09/2012 | Body shop | Gun Hook and Lock Mechanism | Machinery and equipment | 7 |
| 5087 | 1176020GMTP | 3/09/2012 | Body shop | Spring balancer-Suspend PSW & Kickless | Machinery and equipment | 16 |
| 5088 | 1176030GMTP | 3/09/2012 | Body shop | Spring balancer-Suspend PSW & Kickless | Machinery and equipment | 16 |
| 5089 | 1176040GMTP | 3/09/2012 | Body shop | Spring balancer-Suspend PSW & Kickless | Machinery and equipment | 16 |
| 5090 | 1176050GMTP | 3/09/2012 | Body shop | Spring balancer-Suspend PSW & Kickless | Machinery and equipment | 16 |
| 5091 | 1176060GMTP | 3/09/2012 | Body shop | Spring balancer-Suspend PSW & Kickless | Machinery and equipment | 16 |
| 5092 | 1176070GMTP | 3/09/2012 | Body shop | Spring balancer-Suspend PSW & Kickless | Machinery and equipment | 16 |
| 5093 | 1176080GMTP | 3/09/2012 | Body shop | Spring balancer-Suspend PSW & Kickless | Machinery and equipment | 16 |
| 5094 | 1176090GMTP | 3/09/2012 | Body shop | Spring balancer-Suspend PSW & Kickless | Machinery and equipment | 16 |
| 5095 | 1176100GMTP | 3/09/2012 | Body shop | Welding gun Rail system for PSW | Machinery and equipment | 45 |
| 5096 | 1176110GMTP | 3/09/2012 | Body shop | Welding gun Rail system for PSW | Machinery and equipment | 45 |
| 5097 | 1176120GMTP | 3/09/2012 | Body shop | Welding gun Rail system for PSW | Machinery and equipment | 45 |
| 5098 | 1176130GMTP | 3/09/2012 | Body shop | Welding gun Rail system for PSW | Machinery and equipment | 45 |
| 5099 | 1176140GMTP | 3/09/2012 | Body shop | Gun Hook and Lock Mechanism | Machinery and equipment | 7 |
| 5100 | 1176150GMTP | 3/09/2012 | Body shop | Gun Hook and Lock Mechanism | Machinery and equipment | 7 |
| 5101 | 1176160GMTP | 3/09/2012 | Body shop | Gun Hook and Lock Mechanism | Machinery and equipment | 7 |
| 5102 | 1176170GMTP | 3/09/2012 | Body shop | Gun Hook and Lock Mechanism | Machinery and equipment | 7 |
| 5103 | 1176180GMTP | 3/09/2012 | Body shop | Spring balancer-Suspend PSW & Kickless | Machinery and equipment | 16 |
| 5104 | 1176190GMTP | 3/09/2012 | Body shop | Spring balancer-Suspend PSW & Kickless | Machinery and equipment | 16 |
| 5105 | 1176200GMTP | 3/09/2012 | Body shop | Spring balancer-Suspend PSW & Kickless | Machinery and equipment | 16 |
| 5106 | 1176210GMTP | 3/09/2012 | Body shop | Spring balancer-Suspend PSW & Kickless | Machinery and equipment | 16 |
| 5107 | 1176220GMTP | 3/09/2012 | Body shop | Trolley system - Transformer | Machinery and equipment | 35 |
| 5108 | 1176230GMTP | 3/09/2012 | Body shop | Trolley system - Transformer | Machinery and equipment | 35 |
| 5109 | 1176240GMTP | 3/09/2012 | Body shop | Trolley system - Transformer | Machinery and equipment | 35 |
| 5110 | 1176250GMTP | 3/09/2012 | Body shop | Trolley system - Transformer | Machinery and equipment | 35 |
| 5111 | 1176260GMTP | 3/09/2012 | Body shop | Trolley system - Transformer | Machinery and equipment | 26 |
| 5112 | 1176270GMTP | 3/09/2012 | Body shop | Trolley system - Transformer | Machinery and equipment | 26 |
| 5113 | 1176280GMTP | 3/09/2012 | Body shop | Trolley system - Transformer | Machinery and equipment | 26 |
| 5114 | 1176290GMTP | 3/09/2012 | Body shop | Trolley system - Transformer | Machinery and equipment | 26 |
| 5115 | 1176300GMTP | 3/09/2012 | Body shop | Spring balancer-Suspend PSW & Kickless | Machinery and equipment | 16 |
| 5116 | 1176310GMTP | 3/09/2012 | Body shop | Spring balancer-Suspend PSW & Kickless | Machinery and equipment | 16 |
| 5117 | 1176320GMTP | 3/09/2012 | Body shop | Spring balancer-Suspend PSW & Kickless | Machinery and equipment | 16 |
| 5118 | 1176330GMTP | 3/09/2012 | Body shop | Spring balancer-Suspend PSW & Kickless | Machinery and equipment | 16 |
| 5119 | 1176340GMTP | 3/09/2012 | Body shop | Spring balancer-Suspend PSW & Kickless | Machinery and equipment | 16 |
| 5120 | 1176350GMTP | 3/09/2012 | Body shop | Spring balancer-Suspend PSW & Kickless | Machinery and equipment | 16 |
| 5121 | 1176360GMTP | 3/09/2012 | Body shop | Spring balancer-Suspend PSW & Kickless | Machinery and equipment | 16 |
| 5122 | 1176370GMTP | 3/09/2012 | Body shop | Spring balancer-Suspend PSW & Kickless | Machinery and equipment | 16 |
| 5123 | 1176380GMTP | 3/09/2012 | Body shop | Welding gun Rail system for PSW | Machinery and equipment | 45 |
| 5124 | 1176390GMTP | 3/09/2012 | Body shop | Welding gun Rail system for PSW | Machinery and equipment | 45 |
| 5125 | 1176400GMTP | 3/09/2012 | Body shop | Welding gun Rail system for PSW | Machinery and equipment | 45 |

Annexure A - Plant and Machinery

| S No | Client Asset Number | Acquisition Date (dd/mm/yyyy) | Location | Asset Description | Asset Class Description | Price (INR) |
|------|---------------------|-------------------------------|-----------|----------------------------------------|-------------------------|-------------|
| 5126 | 1176410GMTP | 3/09/2012 | Body shop | Welding gun Rail system for PSW | Machinery and equipment | 45 |
| 5127 | 1176420GMTP | 3/09/2012 | Body shop | Gun Hook and Lock Mechanism | Machinery and equipment | 7 |
| 5128 | 1176430GMTP | 3/09/2012 | Body shop | Gun Hook and Lock Mechanism | Machinery and equipment | 7 |
| 5129 | 1176440GMTP | 3/09/2012 | Body shop | Gun Hook and Lock Mechanism | Machinery and equipment | 7 |
| 5130 | 1176450GMTP | 3/09/2012 | Body shop | Gun Hook and Lock Mechanism | Machinery and equipment | 7 |
| 5131 | 1176460GMTP | 3/09/2012 | Body shop | Spring balancer-Suspend PSW & Kickless | Machinery and equipment | 16 |
| 5132 | 1176470GMTP | 3/09/2012 | Body shop | Spring balancer-Suspend PSW & Kickless | Machinery and equipment | 16 |
| 5133 | 1176480GMTP | 3/09/2012 | Body shop | Spring balancer-Suspend PSW & Kickless | Machinery and equipment | 16 |
| 5134 | 1176490GMTP | 3/09/2012 | Body shop | Spring balancer-Suspend PSW & Kickless | Machinery and equipment | 16 |
| 5135 | 1176500GMTP | 3/09/2012 | Body shop | Trolley system - Transformer | Machinery and equipment | 26 |
| 5136 | 1176510GMTP | 3/09/2012 | Body shop | Trolley system - Transformer | Machinery and equipment | 26 |
| 5137 | 1176520GMTP | 3/09/2012 | Body shop | Trolley system - Transformer | Machinery and equipment | 26 |
| 5138 | 1176530GMTP | 3/09/2012 | Body shop | Trolley system - Transformer | Machinery and equipment | 26 |
| 5139 | 1176540GMTP | 3/09/2012 | Body shop | Trolley system - Transformer | Machinery and equipment | 26 |
| 5140 | 1176550GMTP | 3/09/2012 | Body shop | Trolley system - Transformer | Machinery and equipment | 26 |
| 5141 | 1176560GMTP | 3/09/2012 | Body shop | Trolley system - Transformer | Machinery and equipment | 26 |
| 5142 | 1176570GMTP | 3/09/2012 | Body shop | Trolley system - Transformer | Machinery and equipment | 26 |
| 5143 | 1176580GMTP | 3/09/2012 | Body shop | Welding gun Rail system for PSW | Machinery and equipment | 45 |
| 5144 | 1176590GMTP | 3/09/2012 | Body shop | Welding gun Rail system for PSW | Machinery and equipment | 45 |
| 5145 | 1176600GMTP | 3/09/2012 | Body shop | Welding gun Rail system for PSW | Machinery and equipment | 45 |
| 5146 | 1176610GMTP | 3/09/2012 | Body shop | Welding gun Rail system for PSW | Machinery and equipment | 45 |
| 5147 | 1176620GMTP | 3/09/2012 | Body shop | Gun Hook and Lock Mechanism | Machinery and equipment | 7 |
| 5148 | 1176630GMTP | 3/09/2012 | Body shop | Gun Hook and Lock Mechanism | Machinery and equipment | 7 |
| 5149 | 1176640GMTP | 3/09/2012 | Body shop | Gun Hook and Lock Mechanism | Machinery and equipment | 7 |
| 5150 | 1176650GMTP | 3/09/2012 | Body shop | Gun Hook and Lock Mechanism | Machinery and equipment | 7 |
| 5151 | 1176660GMTP | 3/09/2012 | Body shop | Trolley system - Transformer | Machinery and equipment | 26 |
| 5152 | 1176670GMTP | 3/09/2012 | Body shop | Trolley system - Transformer | Machinery and equipment | 26 |
| 5153 | 1176680GMTP | 3/09/2012 | Body shop | Trolley system - Transformer | Machinery and equipment | 26 |
| 5154 | 1176690GMTP | 3/09/2012 | Body shop | Trolley system - Transformer | Machinery and equipment | 26 |
| 5155 | 1176700GMTP | 3/09/2012 | Body shop | Trolley system - Transformer | Machinery and equipment | 26 |
| 5156 | 1176710GMTP | 3/09/2012 | Body shop | Trolley system - Transformer | Machinery and equipment | 26 |
| 5157 | 1176720GMTP | 3/09/2012 | Body shop | Trolley system - Transformer | Machinery and equipment | 26 |
| 5158 | 1176730GMTP | 3/09/2012 | Body shop | Trolley system - Transformer | Machinery and equipment | 26 |
| 5159 | 1176740GMTP | 3/09/2012 | Body shop | Welding gun Rail system for PSW | Machinery and equipment | 45 |
| 5160 | 1176750GMTP | 3/09/2012 | Body shop | Welding gun Rail system for PSW | Machinery and equipment | 45 |
| 5161 | 1176760GMTP | 3/09/2012 | Body shop | Welding gun Rail system for PSW | Machinery and equipment | 45 |
| 5162 | 1176770GMTP | 3/09/2012 | Body shop | Welding gun Rail system for PSW | Machinery and equipment | 45 |
| 5163 | 1176820GMTP | 3/09/2012 | Body shop | Spring balancer-Suspend PSW & Kickless | Machinery and equipment | 16 |
| 5164 | 1176830GMTP | 3/09/2012 | Body shop | Spring balancer-Suspend PSW & Kickless | Machinery and equipment | 16 |
| 5165 | 1176840GMTP | 3/09/2012 | Body shop | Spring balancer-Suspend PSW & Kickless | Machinery and equipment | 16 |
| 5166 | 1176850GMTP | 3/09/2012 | Body shop | Spring balancer-Suspend PSW & Kickless | Machinery and equipment | 16 |

Annexure A - Plant and Machinery

| S No | Client Asset Number | Acquisition Date (dd/mm/yyyy) | Location | Asset Description | Asset Class Description | Price (INR) |
|------|---------------------|-------------------------------|-----------|------------------------------------|-------------------------|-------------|
| 5167 | 1176860GMTP | 3/09/2012 | Body shop | Andon Board for BIW area | Machinery and equipment | 150 |
| 5168 | 1176870GMTP | 3/09/2012 | Body shop | Andon Board for BIW area | Machinery and equipment | 150 |
| 5169 | 1176880GMTP | 3/09/2012 | Body shop | Andon Board for BIW area | Machinery and equipment | 150 |
| 5170 | 1176890GMTP | 3/09/2012 | Body shop | Andon Board for BIW area | Machinery and equipment | 150 |
| 5171 | 1176900GMTP | 3/09/2012 | Body shop | Trolley system - Transformer | Machinery and equipment | 26 |
| 5172 | 1176910GMTP | 3/09/2012 | Body shop | Trolley system - Transformer | Machinery and equipment | 26 |
| 5173 | 1176920GMTP | 3/09/2012 | Body shop | Trolley system - Transformer | Machinery and equipment | 26 |
| 5174 | 1176930GMTP | 3/09/2012 | Body shop | Trolley system - Transformer | Machinery and equipment | 26 |
| 5175 | 1176940GMTP | 3/09/2012 | Body shop | Trolley system - Transformer | Machinery and equipment | 26 |
| 5176 | 1176950GMTP | 3/09/2012 | Body shop | Welding gun Rail system for PSW | Machinery and equipment | 45 |
| 5177 | 1176960GMTP | 3/09/2012 | Body shop | Welding gun Rail system for PSW | Machinery and equipment | 45 |
| 5178 | 1176970GMTP | 3/09/2012 | Body shop | Welding gun Rail system for PSW | Machinery and equipment | 45 |
| 5179 | 1176980GMTP | 3/09/2012 | Body shop | Welding gun Rail system for PSW | Machinery and equipment | 45 |
| 5180 | 1176990GMTP | 3/09/2012 | Body shop | Welding gun Rail system for PSW | Machinery and equipment | 45 |
| 5181 | 1177000GMTP | 3/09/2012 | Body shop | Manual Torque PQL25N, Tonichi make | Machinery and equipment | 106 |
| 5182 | 1177010GMTP | 3/09/2012 | Body shop | Manual Torque PQL25N, Tonichi make | Machinery and equipment | 106 |
| 5183 | 1177020GMTP | 3/09/2012 | Body shop | Manual Torque PQL25N, Tonichi make | Machinery and equipment | 106 |
| 5184 | 1177030GMTP | 3/09/2012 | Body shop | Manual Torque PQL25N, Tonichi make | Machinery and equipment | 106 |
| 5185 | 1177040GMTP | 3/09/2012 | Body shop | Manual Torque PQL25N, Tonichi make | Machinery and equipment | 106 |
| 5186 | 1177050GMTP | 3/09/2012 | Body shop | Welding gun Rail system for PSW | Machinery and equipment | 45 |
| 5187 | 1177060GMTP | 3/09/2012 | Body shop | Welding gun Rail system for PSW | Machinery and equipment | 45 |
| 5188 | 1177070GMTP | 3/09/2012 | Body shop | Welding gun Rail system for PSW | Machinery and equipment | 45 |
| 5189 | 1177080GMTP | 3/09/2012 | Body shop | Welding gun Rail system for PSW | Machinery and equipment | 45 |
| 5190 | 1177090GMTP | 3/09/2012 | Body shop | Welding gun Rail system for PSW | Machinery and equipment | 45 |
| 5191 | 1177100GMTP | 3/09/2012 | Body shop | Welding gun Rail system for PSW | Machinery and equipment | 45 |
| 5192 | 1177110GMTP | 3/09/2012 | Body shop | Welding gun Rail system for PSW | Machinery and equipment | 45 |
| 5193 | 1177120GMTP | 3/09/2012 | Body shop | Welding gun Rail system for PSW | Machinery and equipment | 45 |
| 5194 | 1177130GMTP | 3/09/2012 | Body shop | Welding gun Rail system for PSW | Machinery and equipment | 45 |
| 5195 | 1177140GMTP | 3/09/2012 | Body shop | Welding gun Rail system for PSW | Machinery and equipment | 45 |
| 5196 | 1177150GMTP | 3/09/2012 | Body shop | Welding gun Rail system for PSW | Machinery and equipment | 45 |
| 5197 | 1177160GMTP | 3/09/2012 | Body shop | Welding gun Rail system for PSW | Machinery and equipment | 45 |
| 5198 | 1177170GMTP | 3/09/2012 | Body shop | Gun Hook and Lock Mechanism | Machinery and equipment | 7 |
| 5199 | 1177180GMTP | 3/09/2012 | Body shop | Gun Hook and Lock Mechanism | Machinery and equipment | 7 |
| 5200 | 1177190GMTP | 3/09/2012 | Body shop | Gun Hook and Lock Mechanism | Machinery and equipment | 7 |
| 5201 | 1177200GMTP | 3/09/2012 | Body shop | Gun Hook and Lock Mechanism | Machinery and equipment | 7 |
| 5202 | 1177210GMTP | 3/09/2012 | Body shop | Gun Hook and Lock Mechanism | Machinery and equipment | 7 |
| 5203 | 1177220GMTP | 3/09/2012 | Body shop | Gun Hook and Lock Mechanism | Machinery and equipment | 7 |
| 5204 | 1177230GMTP | 3/09/2012 | Body shop | Welding gun Rail system for PSW | Machinery and equipment | 45 |
| 5205 | 1177240GMTP | 3/09/2012 | Body shop | Welding gun Rail system for PSW | Machinery and equipment | 45 |
| 5206 | 1177250GMTP | 3/09/2012 | Body shop | Welding gun Rail system for PSW | Machinery and equipment | 45 |
| 5207 | 1177260GMTP | 3/09/2012 | Body shop | Welding gun Rail system for PSW | Machinery and equipment | 45 |

Annexure A - Plant and Machinery

| S No | Client Asset Number | Acquisition Date (dd/mm/yyyy) | Location | Asset Description | Asset Class Description | Price (INR) |
|------|---------------------|-------------------------------|-----------|---------------------------------|-------------------------|-------------|
| 5208 | 1177270GMTP | 3/09/2012 | Body shop | Welding gun Rail system for PSW | Machinery and equipment | 45 |
| 5209 | 1177280GMTP | 3/09/2012 | Body shop | Welding gun Rail system for PSW | Machinery and equipment | 45 |
| 5210 | 1177290GMTP | 3/09/2012 | Body shop | Gun Hook and Lock Mechanism | Machinery and equipment | 7 |
| 5211 | 1177300GMTP | 3/09/2012 | Body shop | Gun Hook and Lock Mechanism | Machinery and equipment | 7 |
| 5212 | 1177310GMTP | 3/09/2012 | Body shop | Gun Hook and Lock Mechanism | Machinery and equipment | 7 |
| 5213 | 1177320GMTP | 3/09/2012 | Body shop | Gun Hook and Lock Mechanism | Machinery and equipment | 7 |
| 5214 | 1177330GMTP | 3/09/2012 | Body shop | Gun Hook and Lock Mechanism | Machinery and equipment | 7 |
| 5215 | 1177340GMTP | 3/09/2012 | Body shop | Gun Hook and Lock Mechanism | Machinery and equipment | 7 |
| 5216 | 1177350GMTP | 3/09/2012 | Body shop | Gun Hook and Lock Mechanism | Machinery and equipment | 7 |
| 5217 | 1177360GMTP | 3/09/2012 | Body shop | Gun Hook and Lock Mechanism | Machinery and equipment | 7 |
| 5218 | 1177370GMTP | 3/09/2012 | Body shop | Gun Hook and Lock Mechanism | Machinery and equipment | 7 |
| 5219 | 1177380GMTP | 3/09/2012 | Body shop | Gun Hook and Lock Mechanism | Machinery and equipment | 7 |
| 5220 | 1177390GMTP | 3/09/2012 | Body shop | Gun Hook and Lock Mechanism | Machinery and equipment | 7 |
| 5221 | 1177400GMTP | 3/09/2012 | Body shop | Gun Hook and Lock Mechanism | Machinery and equipment | 7 |
| 5222 | 1177410GMTP | 3/09/2012 | Body shop | Welding gun Rail system for PSW | Machinery and equipment | 45 |
| 5223 | 1177420GMTP | 3/09/2012 | Body shop | Welding gun Rail system for PSW | Machinery and equipment | 45 |
| 5224 | 1177430GMTP | 3/09/2012 | Body shop | Welding gun Rail system for PSW | Machinery and equipment | 45 |
| 5225 | 1177440GMTP | 3/09/2012 | Body shop | Welding gun Rail system for PSW | Machinery and equipment | 45 |
| 5226 | 1177450GMTP | 3/09/2012 | Body shop | Welding gun Rail system for PSW | Machinery and equipment | 45 |
| 5227 | 1177460GMTP | 3/09/2012 | Body shop | Welding gun Rail system for PSW | Machinery and equipment | 45 |
| 5228 | 1177470GMTP | 3/09/2012 | Body shop | Gun Hook and Lock Mechanism | Machinery and equipment | 7 |
| 5229 | 1177480GMTP | 3/09/2012 | Body shop | Gun Hook and Lock Mechanism | Machinery and equipment | 7 |
| 5230 | 1177490GMTP | 3/09/2012 | Body shop | Gun Hook and Lock Mechanism | Machinery and equipment | 7 |
| 5231 | 1177500GMTP | 3/09/2012 | Body shop | Gun Hook and Lock Mechanism | Machinery and equipment | 7 |
| 5232 | 1177510GMTP | 3/09/2012 | Body shop | Gun Hook and Lock Mechanism | Machinery and equipment | 7 |
| 5233 | 1177520GMTP | 3/09/2012 | Body shop | Gun Hook and Lock Mechanism | Machinery and equipment | 7 |
| 5234 | 1177530GMTP | 3/09/2012 | Body shop | Trolley system - Transformer | Machinery and equipment | 26 |
| 5235 | 1177540GMTP | 3/09/2012 | Body shop | Trolley system - Transformer | Machinery and equipment | 26 |
| 5236 | 1177550GMTP | 3/09/2012 | Body shop | Trolley system - Transformer | Machinery and equipment | 26 |
| 5237 | 1177560GMTP | 3/09/2012 | Body shop | Trolley system - Transformer | Machinery and equipment | 26 |
| 5238 | 1177570GMTP | 3/09/2012 | Body shop | Trolley system - Transformer | Machinery and equipment | 26 |
| 5239 | 1177580GMTP | 3/09/2012 | Body shop | Trolley system - Transformer | Machinery and equipment | 26 |
| 5240 | 1177590GMTP | 3/09/2012 | Body shop | Gun Hook and Lock Mechanism | Machinery and equipment | 7 |
| 5241 | 1177600GMTP | 3/09/2012 | Body shop | Gun Hook and Lock Mechanism | Machinery and equipment | 7 |
| 5242 | 1177610GMTP | 3/09/2012 | Body shop | Gun Hook and Lock Mechanism | Machinery and equipment | 7 |
| 5243 | 1177620GMTP | 3/09/2012 | Body shop | Gun Hook and Lock Mechanism | Machinery and equipment | 7 |
| 5244 | 1177630GMTP | 3/09/2012 | Body shop | Gun Hook and Lock Mechanism | Machinery and equipment | 7 |
| 5245 | 1177640GMTP | 3/09/2012 | Body shop | Gun Hook and Lock Mechanism | Machinery and equipment | 7 |
| 5246 | 1177650GMTP | 3/09/2012 | Body shop | Gun Hook and Lock Mechanism | Machinery and equipment | 7 |
| 5247 | 1177660GMTP | 3/09/2012 | Body shop | Gun Hook and Lock Mechanism | Machinery and equipment | 7 |
| 5248 | 1177670GMTP | 3/09/2012 | Body shop | Gun Hook and Lock Mechanism | Machinery and equipment | 7 |

Annexure A - Plant and Machinery

| S No | Client Asset Number | Acquisition Date (dd/mm/yyyy) | Location | Asset Description | Asset Class Description | Price (INR) |
|------|---------------------|-------------------------------|-----------|----------------------------------------|-------------------------|-------------|
| 5249 | 1177680GMTP | 3/09/2012 | Body shop | Gun Hook and Lock Mechanism | Machinery and equipment | 7 |
| 5250 | 1177690GMTP | 3/09/2012 | Body shop | Gun Hook and Lock Mechanism | Machinery and equipment | 7 |
| 5251 | 1177700GMTP | 3/09/2012 | Body shop | Gun Hook and Lock Mechanism | Machinery and equipment | 7 |
| 5252 | 1177710GMTP | 3/09/2012 | Body shop | Trolley system - Transformer | Machinery and equipment | 26 |
| 5253 | 1177720GMTP | 3/09/2012 | Body shop | Trolley system - Transformer | Machinery and equipment | 26 |
| 5254 | 1177730GMTP | 3/09/2012 | Body shop | Trolley system - Transformer | Machinery and equipment | 26 |
| 5255 | 1177740GMTP | 3/09/2012 | Body shop | Trolley system - Transformer | Machinery and equipment | 26 |
| 5256 | 1177750GMTP | 3/09/2012 | Body shop | Trolley system - Transformer | Machinery and equipment | 26 |
| 5257 | 1177760GMTP | 3/09/2012 | Body shop | Trolley system - Transformer | Machinery and equipment | 26 |
| 5258 | 1177770GMTP | 3/09/2012 | Body shop | Gun Hook and Lock Mechanism | Machinery and equipment | 7 |
| 5259 | 1177780GMTP | 3/09/2012 | Body shop | Gun Hook and Lock Mechanism | Machinery and equipment | 7 |
| 5260 | 1177790GMTP | 3/09/2012 | Body shop | Gun Hook and Lock Mechanism | Machinery and equipment | 7 |
| 5261 | 1177800GMTP | 3/09/2012 | Body shop | Gun Hook and Lock Mechanism | Machinery and equipment | 7 |
| 5262 | 1177810GMTP | 3/09/2012 | Body shop | Gun Hook and Lock Mechanism | Machinery and equipment | 7 |
| 5263 | 1177820GMTP | 3/09/2012 | Body shop | Gun Hook and Lock Mechanism | Machinery and equipment | 7 |
| 5264 | 1177830GMTP | 3/09/2012 | Body shop | Spring balancer-Suspend PSW & Kickless | Machinery and equipment | 16 |
| 5265 | 1177840GMTP | 3/09/2012 | Body shop | Spring balancer-Suspend PSW & Kickless | Machinery and equipment | 16 |
| 5266 | 1177850GMTP | 3/09/2012 | Body shop | Spring balancer-Suspend PSW & Kickless | Machinery and equipment | 16 |
| 5267 | 1177860GMTP | 3/09/2012 | Body shop | Spring balancer-Suspend PSW & Kickless | Machinery and equipment | 16 |
| 5268 | 1177870GMTP | 3/09/2012 | Body shop | Spring balancer-Suspend PSW & Kickless | Machinery and equipment | 16 |
| 5269 | 1177880GMTP | 3/09/2012 | Body shop | Spring balancer-Suspend PSW & Kickless | Machinery and equipment | 16 |
| 5270 | 1177890GMTP | 3/09/2012 | Body shop | Air tool, Atlas Copco make , Model | Machinery and equipment | 221 |
| 5271 | 1177900GMTP | 3/09/2012 | Body shop | Air tool, Atlas Copco make , Model | Machinery and equipment | 221 |
| 5272 | 1177910GMTP | 3/09/2012 | Body shop | Air tool, Atlas Copco make , Model | Machinery and equipment | 221 |
| 5273 | 1177920GMTP | 3/09/2012 | Body shop | Air tool, Atlas Copco make , Model | Machinery and equipment | 221 |
| 5274 | 1177930GMTP | 3/09/2012 | Body shop | Air tool, Atlas Copco make , Model | Machinery and equipment | 221 |
| 5275 | 1177940GMTP | 3/09/2012 | Body shop | Air tool, Atlas Copco make , Model | Machinery and equipment | 221 |
| 5276 | 1177950GMTP | 3/09/2012 | Body shop | Welding gun Rail system for PSW | Machinery and equipment | 45 |
| 5277 | 1177960GMTP | 3/09/2012 | Body shop | Welding gun Rail system for PSW | Machinery and equipment | 45 |
| 5278 | 1177970GMTP | 3/09/2012 | Body shop | Welding gun Rail system for PSW | Machinery and equipment | 45 |
| 5279 | 1177980GMTP | 3/09/2012 | Body shop | Welding gun Rail system for PSW | Machinery and equipment | 45 |
| 5280 | 1177990GMTP | 3/09/2012 | Body shop | Welding gun Rail system for PSW | Machinery and equipment | 45 |
| 5281 | 1178000GMTP | 3/09/2012 | Body shop | Welding gun Rail system for PSW | Machinery and equipment | 45 |
| 5282 | 1178010GMTP | 3/09/2012 | Body shop | Welding gun Rail system for PSW | Machinery and equipment | 45 |
| 5283 | 1178020GMTP | 3/09/2012 | Body shop | Gun Hook and Lock Mechanism | Machinery and equipment | 7 |
| 5284 | 1178030GMTP | 3/09/2012 | Body shop | Gun Hook and Lock Mechanism | Machinery and equipment | 7 |
| 5285 | 1178040GMTP | 3/09/2012 | Body shop | Gun Hook and Lock Mechanism | Machinery and equipment | 7 |
| 5286 | 1178050GMTP | 3/09/2012 | Body shop | Gun Hook and Lock Mechanism | Machinery and equipment | 7 |
| 5287 | 1178060GMTP | 3/09/2012 | Body shop | Gun Hook and Lock Mechanism | Machinery and equipment | 7 |
| 5288 | 1178070GMTP | 3/09/2012 | Body shop | Gun Hook and Lock Mechanism | Machinery and equipment | 7 |
| 5289 | 1178080GMTP | 3/09/2012 | Body shop | Gun Hook and Lock Mechanism | Machinery and equipment | 7 |

Annexure A - Plant and Machinery

| S No | Client Asset Number | Acquisition Date (dd/mm/yyyy) | Location | Asset Description | Asset Class Description | Price (INR) |
|------|---------------------|-------------------------------|-----------|-------------------------------------|-------------------------|-------------|
| 5290 | 1178090GMTP | 3/09/2012 | Body shop | Welding gun Rail system for PSW | Machinery and equipment | 45 |
| 5291 | 1178100GMTP | 3/09/2012 | Body shop | Welding gun Rail system for PSW | Machinery and equipment | 45 |
| 5292 | 1178110GMTP | 3/09/2012 | Body shop | Welding gun Rail system for PSW | Machinery and equipment | 45 |
| 5293 | 1178120GMTP | 3/09/2012 | Body shop | Welding gun Rail system for PSW | Machinery and equipment | 45 |
| 5294 | 1178130GMTP | 3/09/2012 | Body shop | Welding gun Rail system for PSW | Machinery and equipment | 45 |
| 5295 | 1178140GMTP | 3/09/2012 | Body shop | Welding gun Rail system for PSW | Machinery and equipment | 45 |
| 5296 | 1178150GMTP | 3/09/2012 | Body shop | Welding gun Rail system for PSW | Machinery and equipment | 45 |
| 5297 | 1178160GMTP | 3/09/2012 | Body shop | Gun Hook and Lock Mechanism | Machinery and equipment | 7 |
| 5298 | 1178170GMTP | 3/09/2012 | Body shop | Gun Hook and Lock Mechanism | Machinery and equipment | 7 |
| 5299 | 1178180GMTP | 3/09/2012 | Body shop | Gun Hook and Lock Mechanism | Machinery and equipment | 7 |
| 5300 | 1178190GMTP | 3/09/2012 | Body shop | Gun Hook and Lock Mechanism | Machinery and equipment | 7 |
| 5301 | 1178200GMTP | 3/09/2012 | Body shop | Gun Hook and Lock Mechanism | Machinery and equipment | 7 |
| 5302 | 1178210GMTP | 3/09/2012 | Body shop | Gun Hook and Lock Mechanism | Machinery and equipment | 7 |
| 5303 | 1178220GMTP | 3/09/2012 | Body shop | Gun Hook and Lock Mechanism | Machinery and equipment | 7 |
| 5304 | 1178230GMTP | 3/09/2012 | Body shop | Trolley system - Transformer | Machinery and equipment | 26 |
| 5305 | 1178240GMTP | 3/09/2012 | Body shop | Trolley system - Transformer | Machinery and equipment | 26 |
| 5306 | 1178250GMTP | 3/09/2012 | Body shop | Trolley system - Transformer | Machinery and equipment | 26 |
| 5307 | 1178260GMTP | 3/09/2012 | Body shop | Trolley system - Transformer | Machinery and equipment | 26 |
| 5308 | 1178270GMTP | 3/09/2012 | Body shop | Trolley system - Transformer | Machinery and equipment | 26 |
| 5309 | 1178280GMTP | 3/09/2012 | Body shop | Trolley system - Transformer | Machinery and equipment | 26 |
| 5310 | 1178290GMTP | 3/09/2012 | Body shop | Trolley system - Transformer | Machinery and equipment | 26 |
| 5311 | 1178300GMTP | 3/09/2012 | Body shop | Manual Torque PQL50N4, Tonichi make | Machinery and equipment | 106 |
| 5312 | 1178310GMTP | 3/09/2012 | Body shop | Manual Torque PQL50N4, Tonichi make | Machinery and equipment | 106 |
| 5313 | 1178320GMTP | 3/09/2012 | Body shop | Manual Torque PQL50N4, Tonichi make | Machinery and equipment | 106 |
| 5314 | 1178330GMTP | 3/09/2012 | Body shop | Manual Torque PQL50N4, Tonichi make | Machinery and equipment | 106 |
| 5315 | 1178340GMTP | 3/09/2012 | Body shop | Manual Torque PQL50N4, Tonichi make | Machinery and equipment | 106 |
| 5316 | 1178350GMTP | 3/09/2012 | Body shop | Manual Torque PQL50N4, Tonichi make | Machinery and equipment | 106 |
| 5317 | 1178360GMTP | 3/09/2012 | Body shop | Manual Torque PQL50N4, Tonichi make | Machinery and equipment | 106 |
| 5318 | 1178370GMTP | 3/09/2012 | Body shop | Welding gun Rail system for PSW | Machinery and equipment | 45 |
| 5319 | 1178380GMTP | 3/09/2012 | Body shop | Welding gun Rail system for PSW | Machinery and equipment | 45 |
| 5320 | 1178390GMTP | 3/09/2012 | Body shop | Welding gun Rail system for PSW | Machinery and equipment | 45 |
| 5321 | 1178400GMTP | 3/09/2012 | Body shop | Welding gun Rail system for PSW | Machinery and equipment | 45 |
| 5322 | 1178410GMTP | 3/09/2012 | Body shop | Welding gun Rail system for PSW | Machinery and equipment | 45 |
| 5323 | 1178420GMTP | 3/09/2012 | Body shop | Welding gun Rail system for PSW | Machinery and equipment | 45 |
| 5324 | 1178430GMTP | 3/09/2012 | Body shop | Welding gun Rail system for PSW | Machinery and equipment | 45 |
| 5325 | 1178440GMTP | 3/09/2012 | Body shop | Welding gun Rail system for PSW | Machinery and equipment | 45 |
| 5326 | 1178450GMTP | 3/09/2012 | Body shop | Welding gun Rail system for PSW | Machinery and equipment | 45 |
| 5327 | 1178460GMTP | 3/09/2012 | Body shop | Welding gun Rail system for PSW | Machinery and equipment | 45 |
| 5328 | 1178470GMTP | 3/09/2012 | Body shop | Welding gun Rail system for PSW | Machinery and equipment | 45 |
| 5329 | 1178480GMTP | 3/09/2012 | Body shop | Welding gun Rail system for PSW | Machinery and equipment | 45 |
| 5330 | 1178490GMTP | 3/09/2012 | Body shop | Welding gun Rail system for PSW | Machinery and equipment | 45 |

Annexure A - Plant and Machinery

| S No | Client Asset Number | Acquisition Date (dd/mm/yyyy) | Location | Asset Description | Asset Class Description | Price (INR) |
|------|---------------------|-------------------------------|-------------|----------------------------------------|-------------------------|-------------|
| 5413 | 1179320GMTP | 3/09/2012 | Body shop | Welding gun Rail system for PSW | Machinery and equipment | 45 |
| 5414 | 1179330GMTP | 3/09/2012 | Maintenance | Safety Mat - Platform - Shuttle Motor | Machinery and equipment | 520 |
| 5415 | 1179340GMTP | 3/09/2012 | Maintenance | Safety Mat - Platform - Shuttle Motor | Machinery and equipment | 520 |
| 5416 | 1179350GMTP | 3/09/2012 | Maintenance | Safety Mat - Platform - Shuttle Motor | Machinery and equipment | 520 |
| 5417 | 1179360GMTP | 3/09/2012 | Maintenance | Safety Mat - Platform - Shuttle Motor | Machinery and equipment | 520 |
| 5418 | 1179370GMTP | 3/09/2012 | Maintenance | Safety Mat - Platform - Shuttle Motor | Machinery and equipment | 520 |
| 5419 | 1179380GMTP | 3/09/2012 | Maintenance | Safety Mat - Platform - Shuttle Motor | Machinery and equipment | 520 |
| 5420 | 1179390GMTP | 3/09/2012 | Maintenance | Safety Mat - Platform - Shuttle Motor | Machinery and equipment | 520 |
| 5421 | 1179400GMTP | 3/09/2012 | Maintenance | Safety Mat - Platform - Shuttle Motor | Machinery and equipment | 520 |
| 5422 | 1179410GMTP | 3/09/2012 | Body shop | Welding gun Rail system for PSW | Machinery and equipment | 54 |
| 5423 | 1179420GMTP | 3/09/2012 | Body shop | Welding gun Rail system for PSW | Machinery and equipment | 54 |
| 5424 | 1179430GMTP | 3/09/2012 | Body shop | Welding gun Rail system for PSW | Machinery and equipment | 54 |
| 5425 | 1179440GMTP | 3/09/2012 | Body shop | Welding gun Rail system for PSW | Machinery and equipment | 54 |
| 5426 | 1179450GMTP | 3/09/2012 | Body shop | Welding gun Rail system for PSW | Machinery and equipment | 54 |
| 5427 | 1179460GMTP | 3/09/2012 | Body shop | Welding gun Rail system for PSW | Machinery and equipment | 54 |
| 5428 | 1179470GMTP | 3/09/2012 | Body shop | Welding gun Rail system for PSW | Machinery and equipment | 54 |
| 5429 | 1179480GMTP | 3/09/2012 | Body shop | Welding gun Rail system for PSW | Machinery and equipment | 54 |
| 5430 | 1179490GMTP | 3/09/2012 | Body shop | Air tool, Atlas Copco make , Model | Machinery and equipment | 221 |
| 5431 | 1179500GMTP | 3/09/2012 | Body shop | Air tool, Atlas Copco make , Model | Machinery and equipment | 221 |
| 5432 | 1179510GMTP | 3/09/2012 | Body shop | Air tool, Atlas Copco make , Model | Machinery and equipment | 221 |
| 5433 | 1179520GMTP | 3/09/2012 | Body shop | Air tool, Atlas Copco make , Model | Machinery and equipment | 221 |
| 5434 | 1179530GMTP | 3/09/2012 | Body shop | Air tool, Atlas Copco make , Model | Machinery and equipment | 221 |
| 5435 | 1179540GMTP | 3/09/2012 | Body shop | Air tool, Atlas Copco make , Model | Machinery and equipment | 221 |
| 5436 | 1179550GMTP | 3/09/2012 | Body shop | Air tool, Atlas Copco make , Model | Machinery and equipment | 221 |
| 5437 | 1179560GMTP | 3/09/2012 | Body shop | Air tool, Atlas Copco make , Model | Machinery and equipment | 221 |
| 5438 | 1179570GMTP | 3/09/2012 | Body shop | Air tool, Atlas Copco make , Model | Machinery and equipment | 221 |
| 5439 | 1179580GMTP | 3/09/2012 | Body shop | Spring balancer-Suspend PSW & Kickless | Machinery and equipment | 16 |
| 5440 | 1179590GMTP | 3/09/2012 | Body shop | Spring balancer-Suspend PSW & Kickless | Machinery and equipment | 16 |
| 5441 | 1179600GMTP | 3/09/2012 | Body shop | Spring balancer-Suspend PSW & Kickless | Machinery and equipment | 16 |
| 5442 | 1179610GMTP | 3/09/2012 | Body shop | Spring balancer-Suspend PSW & Kickless | Machinery and equipment | 16 |
| 5443 | 1179620GMTP | 3/09/2012 | Body shop | Spring balancer-Suspend PSW & Kickless | Machinery and equipment | 16 |
| 5444 | 1179630GMTP | 3/09/2012 | Body shop | Spring balancer-Suspend PSW & Kickless | Machinery and equipment | 16 |
| 5445 | 1179640GMTP | 3/09/2012 | Body shop | Spring balancer-Suspend PSW & Kickless | Machinery and equipment | 16 |
| 5446 | 1179650GMTP | 3/09/2012 | Body shop | Spring balancer-Suspend PSW & Kickless | Machinery and equipment | 16 |
| 5447 | 1179660GMTP | 3/09/2012 | Body shop | Spring balancer-Suspend PSW & Kickless | Machinery and equipment | 16 |
| 5448 | 1179670GMTP | 3/09/2012 | Body shop | Spring balancer-Suspend PSW & Kickless | Machinery and equipment | 16 |
| 5449 | 1179680GMTP | 3/09/2012 | Body shop | Welding gun Rail system for PSW | Machinery and equipment | 45 |
| 5450 | 1179690GMTP | 3/09/2012 | Body shop | Welding gun Rail system for PSW | Machinery and equipment | 45 |
| 5451 | 1179700GMTP | 3/09/2012 | Body shop | Welding gun Rail system for PSW | Machinery and equipment | 45 |
| 5452 | 1179710GMTP | 3/09/2012 | Body shop | Welding gun Rail system for PSW | Machinery and equipment | 45 |
| 5453 | 1179720GMTP | 3/09/2012 | Body shop | Welding gun Rail system for PSW | Machinery and equipment | 45 |

Annexure A - Plant and Machinery

| S No | Client Asset Number | Acquisition Date (dd/mm/yyyy) | Location | Asset Description | Asset Class Description | Price (INR) |
|------|---------------------|-------------------------------|-------------|---------------------------------------------|-------------------------|-------------|
| 5618 | 1181370GMP | 3/09/2012 | Body shop | Spring balancer-Suspend PSW & Kickless | Machinery and equipment | 16 |
| 5619 | 1181380GMP | 3/09/2012 | Body shop | Spring balancer-Suspend PSW & Kickless | Machinery and equipment | 16 |
| 5620 | 1181390GMP | 3/09/2012 | Body shop | Spring balancer-Suspend PSW & Kickless | Machinery and equipment | 16 |
| 5621 | 1181400GMP | 3/09/2012 | Body shop | Spring balancer-Suspend PSW & Kickless | Machinery and equipment | 16 |
| 5622 | 1181410GMP | 3/09/2012 | Body shop | Spring balancer-Suspend PSW & Kickless | Machinery and equipment | 16 |
| 5623 | 1181420GMP | 3/09/2012 | Body shop | Spring balancer-Suspend PSW & Kickless | Machinery and equipment | 16 |
| 5624 | 1181430GMP | 3/09/2012 | Body shop | Spring balancer-Suspend PSW & Kickless | Machinery and equipment | 16 |
| 5625 | 1181440GMP | 3/09/2012 | Body shop | Spring balancer-Suspend PSW & Kickless | Machinery and equipment | 16 |
| 5626 | 1181460GMP | 3/09/2012 | Body shop | Steel Structure - Station FDL#210 & | Machinery and equipment | 1,238 |
| 5627 | 1181470GMP | 3/09/2012 | Body shop | Steel Structure - FDR#210 & FDR#220 | Machinery and equipment | 1,238 |
| 5628 | 1181480GMP | 3/09/2012 | Body shop | Air supply unit SMC make | Machinery and equipment | 733 |
| 5629 | 1181490GMP | 3/09/2012 | Body shop | Station Utility-Air/Water-Front & Rear Door | Machinery and equipment | 3,978 |
| 5630 | 1181500GMP | 3/09/2012 | Body shop | Steel Structure - RDL#210 & RDL#220 | Machinery and equipment | 1,238 |
| 5631 | 1181510GMP | 3/09/2012 | Body shop | Steel Structure - RDR#210 & RDR#220 | Machinery and equipment | 1,238 |
| 5632 | 1181520GMP | 3/09/2012 | Body shop | Sealing Pump 25 kg, Graco Make - 2 gun | Machinery and equipment | 3,095 |
| 5633 | 1181530GMP | 3/09/2012 | Body shop | Sealing Pump 240 kg, Graco Make - 2 gun | Machinery and equipment | 3,095 |
| 5634 | 1181540GMP | 3/09/2012 | Body shop | Hemming Loading station-Door- FRT, REAR, | Machinery and equipment | 2,742 |
| 5635 | 1181550GMP | 3/09/2012 | Body shop | Push Button Stand & Andon push button | Machinery and equipment | 584 |
| 5636 | 1181560GMP | 3/09/2012 | Body shop | Hemming Transfer Station-Door- FRT, | Machinery and equipment | 1,679 |
| 5637 | 1181570GMP | 3/09/2012 | Body shop | Hemming Transfer Station-Door- FRT, | Machinery and equipment | 1,679 |
| 5638 | 1181580GMP | 3/09/2012 | Body shop | Hemming Unloading station-Door- FRT, | Machinery and equipment | 2,742 |
| 5639 | 1181590GMP | 3/09/2012 | Body shop | Push Button Stand & Andon push button | Machinery and equipment | 584 |
| 5640 | 1181600GMP | 3/09/2012 | Body shop | Air supply unit SMC make | Machinery and equipment | 733 |
| 5641 | 1181610GMP | 3/09/2012 | Body shop | Station Utility-Air/Water-Front&Rear Door | Machinery and equipment | 1,061 |
| 5642 | 1181620GMP | 3/09/2012 | Body shop | PDP-Hemming & PLC jigs | Machinery and equipment | 3,800 |
| 5643 | 1181630GMP | 3/09/2012 | Body shop | Light curtain - HEM#260, Make: SICK, | Machinery and equipment | 150 |
| 5644 | 1181640GMP | 3/09/2012 | Maintenance | Maint Work Station-HP- Monitor & Cabinet | Machinery and equipment | 257 |
| 5645 | 1181660GMP | 3/09/2012 | Body shop | Trolley system - Transformer | Machinery and equipment | 26 |
| 5646 | 1181670GMP | 3/09/2012 | Body shop | Steel Structure - TGA#210, HOD#210, & | Machinery and equipment | 1,768 |
| 5647 | 1181680GMP | 3/09/2012 | Body shop | Station Utility-Air/Water-Tail Gate, | Machinery and equipment | 1,414 |
| 5648 | 1181690GMP | 3/09/2012 | Body shop | Push Button Stand&Andon push button-Air | Machinery and equipment | 567 |
| 5649 | 1181700GMP | 3/09/2012 | Body shop | Buffer - In Process Minomi - Inner Assy | Machinery and equipment | 1,151 |
| 5650 | 1181710GMP | 3/09/2012 | Body shop | Trolley system - Transformer | Machinery and equipment | 26 |
| 5651 | 1181720GMP | 3/09/2012 | Body shop | Push Button Stand&Andon push button-Air | Machinery and equipment | 567 |
| 5652 | 1181730GMP | 3/09/2012 | Body shop | Gun Hook and Lock Mechanism | Machinery and equipment | 7 |
| 5653 | 1181740GMP | 3/09/2012 | Body shop | Buffer - In Process Minomi - Inner Assy | Machinery and equipment | 1,151 |
| 5654 | 1181750GMP | 3/09/2012 | Body shop | Welding gun Rail system for PSW | Machinery and equipment | 45 |
| 5655 | 1181760GMP | 3/09/2012 | Body shop | Trolley system - Transformer | Machinery and equipment | 26 |
| 5656 | 1181770GMP | 3/09/2012 | Body shop | Push Button Stand&Andon push button-Air | Machinery and equipment | 567 |
| 5657 | 1181780GMP | 3/09/2012 | Body shop | Buffer - In Process Minomi - Inner Assy | Machinery and equipment | 1,151 |
| 5658 | 1181790GMP | 3/09/2012 | Body shop | Sealing Pump 25 kg, Graco Make - 1 gun | Machinery and equipment | 3,095 |

Annexure A - Plant and Machinery

| S No | Client Asset Number | Acquisition Date (dd/mm/yyyy) | Location | Asset Description | Asset Class Description | Price (INR) |
|------|---------------------|-------------------------------|-----------|---------------------------------------------|-------------------------|-------------|
| 5659 | 1181800GMTP | 3/09/2012 | Body shop | Sealing Pump 240 kg, Graco Make - 2 gun | Machinery and equipment | 3,095 |
| 5660 | 1181810GMTP | 3/09/2012 | Body shop | Hemming Loading station-Door- FRT, REAR, | Machinery and equipment | 2,742 |
| 5661 | 1181820GMTP | 3/09/2012 | Body shop | Push Button Stand & Andon push button | Machinery and equipment | 584 |
| 5662 | 1181830GMTP | 3/09/2012 | Body shop | Hemming Transfer Station-Door- FRT, | Machinery and equipment | 1,679 |
| 5663 | 1181840GMTP | 3/09/2012 | Body shop | Hemming Transfer Station-Door- FRT, | Machinery and equipment | 1,679 |
| 5664 | 1181850GMTP | 3/09/2012 | Body shop | Hemming Unloading station-Door- FRT, | Machinery and equipment | 2,742 |
| 5665 | 1181860GMTP | 3/09/2012 | Body shop | Push Button Stand & Andon push button | Machinery and equipment | 584 |
| 5666 | 1181870GMTP | 3/09/2012 | Body shop | Air supply unit SMC make | Machinery and equipment | 733 |
| 5667 | 1181880GMTP | 3/09/2012 | Body shop | Station Utility-Air/Water-Hood Hemming Line | Machinery and equipment | 1,061 |
| 5668 | 1181890GMTP | 3/09/2012 | Body shop | PDP-Hemming & PLC jigs | Machinery and equipment | 3,800 |
| 5669 | 1181900GMTP | 3/09/2012 | Body shop | Maint Work Station-HP- Monitor & Cabinet | Machinery and equipment | 257 |
| 5670 | 1181920GMTP | 3/09/2012 | Body shop | Trolley system - Transformer | Machinery and equipment | 26 |
| 5671 | 1181930GMTP | 3/09/2012 | Body shop | Push Button Stand&Andon push button-Air | Machinery and equipment | 567 |
| 5672 | 1181940GMTP | 3/09/2012 | Body shop | Steel Structure - TGA#270 | Machinery and equipment | 601 |
| 5673 | 1181950GMTP | 3/09/2012 | Body shop | Station Utility-Air/Water-Tail Gate Respot | Machinery and equipment | 477 |
| 5674 | 1181970GMTP | 3/09/2012 | Body shop | Gun Hook and Lock Mechanism | Machinery and equipment | 7 |
| 5675 | 1181980GMTP | 3/09/2012 | Body shop | Station Utility-Air/Water-Deck Lid Assy - | Machinery and equipment | 778 |
| 5676 | 1181990GMTP | 3/09/2012 | Body shop | Push Button Stand&Andon push button-Air | Machinery and equipment | 567 |
| 5677 | 1182000GMTP | 3/09/2012 | Body shop | Trolley system - Transformer | Machinery and equipment | 26 |
| 5678 | 1182010GMTP | 3/09/2012 | Body shop | Trolley system - Transformer | Machinery and equipment | 26 |
| 5679 | 1182020GMTP | 3/09/2012 | Body shop | Push Button Stand&Andon push button-Air | Machinery and equipment | 567 |
| 5680 | 1182030GMTP | 3/09/2012 | Body shop | Push Button Stand&Andon push button-Air | Machinery and equipment | 567 |
| 5681 | 1182040GMTP | 3/09/2012 | Body shop | Trolley system - Transformer | Machinery and equipment | 26 |
| 5682 | 1182050GMTP | 3/09/2012 | Body shop | Trolley system - Transformer | Machinery and equipment | 26 |
| 5683 | 1182060GMTP | 3/09/2012 | Body shop | Welding gun Rail system for PSW | Machinery and equipment | 45 |
| 5684 | 1182070GMTP | 3/09/2012 | Body shop | Welding gun Rail system for PSW | Machinery and equipment | 45 |
| 5685 | 1182080GMTP | 3/09/2012 | Body shop | Push Button Stand&Andon push button-Air | Machinery and equipment | 567 |
| 5686 | 1182090GMTP | 3/09/2012 | Body shop | Push Button Stand&Andon push button-Air | Machinery and equipment | 567 |
| 5687 | 1182100GMTP | 3/09/2012 | Body shop | Trolley system - Transformer | Machinery and equipment | 26 |
| 5688 | 1182110GMTP | 3/09/2012 | Body shop | Trolley system - Transformer | Machinery and equipment | 26 |
| 5689 | 1182120GMTP | 3/09/2012 | Body shop | Push Button Stand&Andon push button-Air | Machinery and equipment | 567 |
| 5690 | 1182130GMTP | 3/09/2012 | Body shop | Push Button Stand&Andon push button-Air | Machinery and equipment | 567 |
| 5691 | 1182140GMTP | 3/09/2012 | Body shop | Trolley system - Transformer | Machinery and equipment | 26 |
| 5692 | 1182150GMTP | 3/09/2012 | Body shop | Trolley system - Transformer | Machinery and equipment | 26 |
| 5693 | 1182160GMTP | 3/09/2012 | Body shop | Welding gun Rail system for PSW | Machinery and equipment | 45 |
| 5694 | 1182170GMTP | 3/09/2012 | Body shop | Welding gun Rail system for PSW | Machinery and equipment | 45 |
| 5695 | 1182180GMTP | 3/09/2012 | Body shop | Push Button Stand&Andon push button-Air | Machinery and equipment | 567 |
| 5696 | 1182190GMTP | 3/09/2012 | Body shop | Push Button Stand&Andon push button-Air | Machinery and equipment | 567 |
| 5697 | 1182200GMTP | 3/09/2012 | Body shop | Trolley system - Transformer | Machinery and equipment | 26 |
| 5698 | 1182210GMTP | 3/09/2012 | Body shop | Trolley system - Transformer | Machinery and equipment | 26 |
| 5699 | 1182220GMTP | 3/09/2012 | Body shop | Push Button Stand & Andon push button | Machinery and equipment | 567 |

Annexure A - Plant and Machinery

| S No | Client Asset Number | Acquisition Date (dd/mm/yyyy) | Location | Asset Description | Asset Class Description | Price (INR) |
|------|---------------------|-------------------------------|-----------|-----------------------------------------|-------------------------|-------------|
| 5700 | 1182230GMTP | 3/09/2012 | Body shop | Push Button Stand & Andon push button | Machinery and equipment | 567 |
| 5701 | 1182240GMTP | 3/09/2012 | Body shop | Trolley system - Transformer | Machinery and equipment | 26 |
| 5702 | 1182250GMTP | 3/09/2012 | Body shop | Trolley system - Transformer | Machinery and equipment | 26 |
| 5703 | 1182260GMTP | 3/09/2012 | Body shop | Welding gun Rail system for PSW | Machinery and equipment | 45 |
| 5704 | 1182270GMTP | 3/09/2012 | Body shop | Welding gun Rail system for PSW | Machinery and equipment | 45 |
| 5705 | 1182280GMTP | 3/09/2012 | Body shop | Push Button Stand&Andon push button-Air | Machinery and equipment | 567 |
| 5706 | 1182290GMTP | 3/09/2012 | Body shop | Push Button Stand&Andon push button-Air | Machinery and equipment | 567 |
| 5707 | 1182300GMTP | 3/09/2012 | Body shop | Gun Hook and Lock Mechanism | Machinery and equipment | 7 |
| 5708 | 1182310GMTP | 3/09/2012 | Body shop | Gun Hook and Lock Mechanism | Machinery and equipment | 7 |
| 5709 | 1182320GMTP | 3/09/2012 | Body shop | Trolley system - Transformer | Machinery and equipment | 26 |
| 5710 | 1182330GMTP | 3/09/2012 | Body shop | Trolley system - Transformer | Machinery and equipment | 26 |
| 5711 | 1182340GMTP | 3/09/2012 | Body shop | Push Button Stand & Andon push button | Machinery and equipment | 567 |
| 5712 | 1182350GMTP | 3/09/2012 | Body shop | Push Button Stand & Andon push button | Machinery and equipment | 567 |
| 5713 | 1182360GMTP | 3/09/2012 | Body shop | Trolley system - Transformer | Machinery and equipment | 26 |
| 5714 | 1182370GMTP | 3/09/2012 | Body shop | Trolley system - Transformer | Machinery and equipment | 26 |
| 5715 | 1182380GMTP | 3/09/2012 | Body shop | Welding gun Rail system for PSW | Machinery and equipment | 45 |
| 5716 | 1182390GMTP | 3/09/2012 | Body shop | Welding gun Rail system for PSW | Machinery and equipment | 45 |
| 5717 | 1182410GMTP | 3/09/2012 | Body shop | Push Button Stand&Andon push button-Air | Machinery and equipment | 567 |
| 5718 | 1182420GMTP | 3/09/2012 | Body shop | Gun Hook and Lock Mechanism | Machinery and equipment | 7 |
| 5719 | 1182430GMTP | 3/09/2012 | Body shop | Gun Hook and Lock Mechanism | Machinery and equipment | 7 |
| 5720 | 1182480GMTP | 3/09/2012 | Body shop | HMI - Door Hemming Press | Machinery and equipment | 1,504 |
| 5721 | 1182490GMTP | 3/09/2012 | Body shop | HMI - Door Hemming Press | Machinery and equipment | 1,504 |
| 5722 | 1182500GMTP | 3/09/2012 | Body shop | Transformer-Conrol PLC power-HEM#260 | Machinery and equipment | 275 |
| 5723 | 1182510GMTP | 3/09/2012 | Body shop | Transformer-Conrol PLC power-HEM#260 | Machinery and equipment | 275 |
| 5724 | 1182520GMTP | 3/09/2012 | Body shop | Control panel for Drive Units | Machinery and equipment | 275 |
| 5725 | 1182530GMTP | 3/09/2012 | Body shop | Control panel for Drive Units | Machinery and equipment | 275 |
| 5726 | 1182540GMTP | 3/09/2012 | Body shop | ARMSTAT control module Allen Bradley | Machinery and equipment | 389 |
| 5727 | 1182550GMTP | 3/09/2012 | Body shop | ARMSTAT control module Allen Bradley | Machinery and equipment | 389 |
| 5728 | 1182560GMTP | 3/09/2012 | Body shop | Andon Board for Door Hemming Cell | Machinery and equipment | 292 |
| 5729 | 1182570GMTP | 3/09/2012 | Body shop | Andon Board for Door Hemming Cell | Machinery and equipment | 292 |
| 5730 | 1182580GMTP | 3/09/2012 | Body shop | Push Button Stand&Andon push button-Air | Machinery and equipment | 284 |
| 5731 | 1182590GMTP | 3/09/2012 | Body shop | Push Button Stand&Andon push button-Air | Machinery and equipment | 284 |
| 5732 | 1182600GMTP | 3/09/2012 | Body shop | Welding gun Rail system for PSW | Machinery and equipment | 45 |
| 5733 | 1182610GMTP | 3/09/2012 | Body shop | Welding gun Rail system for PSW | Machinery and equipment | 45 |
| 5734 | 1182620GMTP | 3/09/2012 | Body shop | Gun Hook and Lock Mechanism | Machinery and equipment | 7 |
| 5735 | 1182630GMTP | 3/09/2012 | Body shop | Gun Hook and Lock Mechanism | Machinery and equipment | 7 |
| 5736 | 1182640GMTP | 3/09/2012 | Body shop | Spring balancer-Suspend PSW & Kickless | Machinery and equipment | 16 |
| 5737 | 1182650GMTP | 3/09/2012 | Body shop | Spring balancer-Suspend PSW & Kickless | Machinery and equipment | 16 |
| 5738 | 1182660GMTP | 3/09/2012 | Body shop | Welding gun Rail system for PSW | Machinery and equipment | 45 |
| 5739 | 1182670GMTP | 3/09/2012 | Body shop | Welding gun Rail system for PSW | Machinery and equipment | 45 |
| 5740 | 1182680GMTP | 3/09/2012 | Body shop | Gun Hook and Lock Mechanism | Machinery and equipment | 7 |

Annexure A - Plant and Machinery

| S No | Client Asset Number | Acquisition Date (dd/mm/yyyy) | Location | Asset Description | Asset Class Description | Price (INR) |
|------|---------------------|-------------------------------|-----------|------------------------------------------|-------------------------|-------------|
| 5741 | 1182690GMTP | 3/09/2012 | Body shop | Gun Hook and Lock Mechanism | Machinery and equipment | 7 |
| 5742 | 1182700GMTP | 3/09/2012 | Body shop | Sealing Pump 25 kg, Graco Make - 2 Gun- | Machinery and equipment | 6,897 |
| 5743 | 1182710GMTP | 3/09/2012 | Body shop | Sealing Pump 25 kg, Graco Make - 2 Gun- | Machinery and equipment | 6,897 |
| 5744 | 1182760GMTP | 3/09/2012 | Body shop | HMI - Door Hemming Press | Machinery and equipment | 1,504 |
| 5745 | 1182770GMTP | 3/09/2012 | Body shop | HMI - Door Hemming Press | Machinery and equipment | 1,504 |
| 5746 | 1182780GMTP | 3/09/2012 | Body shop | Transformer-Control PLC power-HEM#250 | Machinery and equipment | 275 |
| 5747 | 1182790GMTP | 3/09/2012 | Body shop | Transformer-Control PLC power-HEM#250 | Machinery and equipment | 275 |
| 5748 | 1182800GMTP | 3/09/2012 | Body shop | Control panel for Drive Units | Machinery and equipment | 275 |
| 5749 | 1182810GMTP | 3/09/2012 | Body shop | Control panel for Drive Units | Machinery and equipment | 275 |
| 5750 | 1182820GMTP | 3/09/2012 | Body shop | ARMSTAT control module Allen Bradley | Machinery and equipment | 389 |
| 5751 | 1182830GMTP | 3/09/2012 | Body shop | ARMSTAT control module Allen Bradley | Machinery and equipment | 389 |
| 5752 | 1182840GMTP | 3/09/2012 | Body shop | Andon Board | Machinery and equipment | 292 |
| 5753 | 1182850GMTP | 3/09/2012 | Body shop | Andon Board | Machinery and equipment | 292 |
| 5754 | 1182860GMTP | 3/09/2012 | Body shop | Light curtain - HEM#250, Make: SICK , | Machinery and equipment | 150 |
| 5755 | 1182870GMTP | 3/09/2012 | Body shop | Light curtain - HEM#250, Make: SICK , | Machinery and equipment | 150 |
| 5756 | 1182880GMTP | 3/09/2012 | Body shop | Welding gun Rail system for PSW | Machinery and equipment | 45 |
| 5757 | 1182890GMTP | 3/09/2012 | Body shop | Welding gun Rail system for PSW | Machinery and equipment | 45 |
| 5758 | 1182900GMTP | 3/09/2012 | Body shop | Gun Hook and Lock Mechanism | Machinery and equipment | 7 |
| 5759 | 1182910GMTP | 3/09/2012 | Body shop | Gun Hook and Lock Mechanism | Machinery and equipment | 7 |
| 5760 | 1182920GMTP | 3/09/2012 | Body shop | PDP/LDB-Process power-Door Line | Machinery and equipment | 275 |
| 5761 | 1182930GMTP | 3/09/2012 | Body shop | PDP/LDB-Process power-Door Line | Machinery and equipment | 275 |
| 5762 | 1182940GMTP | 3/09/2012 | Body shop | PDP/LDB-Process power-Tail Gate Line | Machinery and equipment | 275 |
| 5763 | 1182950GMTP | 3/09/2012 | Body shop | PDP/LDB-Process power-Tail Gate Line | Machinery and equipment | 275 |
| 5764 | 1182960GMTP | 3/09/2012 | Body shop | Light Booth - Hemming Assy D20 operation | Machinery and equipment | 2,035 |
| 5765 | 1182970GMTP | 3/09/2012 | Body shop | Light Booth - Hemming Assy D20 operation | Machinery and equipment | 2,035 |
| 5766 | 1183000GMTP | 3/09/2012 | Body shop | Welding gun Rail system for PSW | Machinery and equipment | 45 |
| 5767 | 1183010GMTP | 3/09/2012 | Body shop | Welding gun Rail system for PSW | Machinery and equipment | 45 |
| 5768 | 1183020GMTP | 3/09/2012 | Body shop | Welding gun Rail system for PSW | Machinery and equipment | 45 |
| 5769 | 1183030GMTP | 3/09/2012 | Body shop | Gun Hook and Lock Mechanism | Machinery and equipment | 7 |
| 5770 | 1183040GMTP | 3/09/2012 | Body shop | Gun Hook and Lock Mechanism | Machinery and equipment | 7 |
| 5771 | 1183050GMTP | 3/09/2012 | Body shop | Gun Hook and Lock Mechanism | Machinery and equipment | 7 |
| 5772 | 1183060GMTP | 3/09/2012 | Body shop | Gun Hook and Lock Mechanism | Machinery and equipment | 7 |
| 5773 | 1183070GMTP | 3/09/2012 | Body shop | Gun Hook and Lock Mechanism | Machinery and equipment | 7 |
| 5774 | 1183080GMTP | 3/09/2012 | Body shop | Gun Hook and Lock Mechanism | Machinery and equipment | 7 |
| 5775 | 1183090GMTP | 3/09/2012 | Body shop | Welding gun Rail system for PSW | Machinery and equipment | 45 |
| 5776 | 1183100GMTP | 3/09/2012 | Body shop | Welding gun Rail system for PSW | Machinery and equipment | 45 |
| 5777 | 1183110GMTP | 3/09/2012 | Body shop | Welding gun Rail system for PSW | Machinery and equipment | 45 |
| 5778 | 1183120GMTP | 3/09/2012 | Body shop | Gun Hook and Lock Mechanism | Machinery and equipment | 7 |
| 5779 | 1183130GMTP | 3/09/2012 | Body shop | Gun Hook and Lock Mechanism | Machinery and equipment | 7 |
| 5780 | 1183140GMTP | 3/09/2012 | Body shop | Gun Hook and Lock Mechanism | Machinery and equipment | 7 |
| 5781 | 1183150GMTP | 3/09/2012 | Body shop | Gun Hook and Lock Mechanism | Machinery and equipment | 7 |

Annexure A - Plant and Machinery

| S No | Client Asset Number | Acquisition Date (dd/mm/yyyy) | Location | Asset Description | Asset Class Description | Price (INR) |
|------|---------------------|-------------------------------|-----------|----------------------------------------|-------------------------|-------------|
| 5782 | 1183160GMTP | 3/09/2012 | Body shop | Gun Hook and Lock Mechanism | Machinery and equipment | 7 |
| 5783 | 1183170GMTP | 3/09/2012 | Body shop | Gun Hook and Lock Mechanism | Machinery and equipment | 7 |
| 5784 | 1183180GMTP | 3/09/2012 | Body shop | Welding gun Rail system for PSW | Machinery and equipment | 45 |
| 5785 | 1183190GMTP | 3/09/2012 | Body shop | Welding gun Rail system for PSW | Machinery and equipment | 45 |
| 5786 | 1183200GMTP | 3/09/2012 | Body shop | Welding gun Rail system for PSW | Machinery and equipment | 45 |
| 5787 | 1183210GMTP | 3/09/2012 | Body shop | Gun Hook and Lock Mechanism | Machinery and equipment | 7 |
| 5788 | 1183220GMTP | 3/09/2012 | Body shop | Gun Hook and Lock Mechanism | Machinery and equipment | 7 |
| 5789 | 1183230GMTP | 3/09/2012 | Body shop | Gun Hook and Lock Mechanism | Machinery and equipment | 7 |
| 5790 | 1183240GMTP | 3/09/2012 | Body shop | Welding gun Rail system for PSW | Machinery and equipment | 45 |
| 5791 | 1183250GMTP | 3/09/2012 | Body shop | Welding gun Rail system for PSW | Machinery and equipment | 45 |
| 5792 | 1183260GMTP | 3/09/2012 | Body shop | Welding gun Rail system for PSW | Machinery and equipment | 45 |
| 5793 | 1183270GMTP | 3/09/2012 | Body shop | Gun Hook and Lock Mechanism | Machinery and equipment | 7 |
| 5794 | 1183280GMTP | 3/09/2012 | Body shop | Gun Hook and Lock Mechanism | Machinery and equipment | 7 |
| 5795 | 1183290GMTP | 3/09/2012 | Body shop | Gun Hook and Lock Mechanism | Machinery and equipment | 7 |
| 5796 | 1183300GMTP | 3/09/2012 | Body shop | Safety Mat - Platform | Machinery and equipment | 496 |
| 5797 | 1183310GMTP | 3/09/2012 | Body shop | Safety Mat - Platform | Machinery and equipment | 496 |
| 5798 | 1183320GMTP | 3/09/2012 | Body shop | Safety Mat - Platform | Machinery and equipment | 496 |
| 5799 | 1183330GMTP | 3/09/2012 | Body shop | Spring balancer-Suspend PSW & Kickless | Machinery and equipment | 16 |
| 5800 | 1183340GMTP | 3/09/2012 | Body shop | Spring balancer-Suspend PSW & Kickless | Machinery and equipment | 16 |
| 5801 | 1183350GMTP | 3/09/2012 | Body shop | Spring balancer-Suspend PSW & Kickless | Machinery and equipment | 16 |
| 5802 | 1183360GMTP | 3/09/2012 | Body shop | Spring balancer-Suspend PSW & Kickless | Machinery and equipment | 16 |
| 5803 | 1183370GMTP | 3/09/2012 | Body shop | Spring balancer-Suspend PSW & Kickless | Machinery and equipment | 16 |
| 5804 | 1183380GMTP | 3/09/2012 | Body shop | Spring balancer-Suspend PSW & Kickless | Machinery and equipment | 16 |
| 5805 | 1183390GMTP | 3/09/2012 | Body shop | Spring balancer-Suspend PSW & Kickless | Machinery and equipment | 16 |
| 5806 | 1183400GMTP | 3/09/2012 | Body shop | Spring balancer-Suspend PSW & Kickless | Machinery and equipment | 16 |
| 5807 | 1183410GMTP | 3/09/2012 | Body shop | Spring balancer-Suspend PSW & Kickless | Machinery and equipment | 16 |
| 5808 | 1183420GMTP | 3/09/2012 | Body shop | Spring balancer-Suspend PSW & Kickless | Machinery and equipment | 16 |
| 5809 | 1183430GMTP | 3/09/2012 | Body shop | Spring balancer-Suspend PSW & Kickless | Machinery and equipment | 16 |
| 5810 | 1183440GMTP | 3/09/2012 | Body shop | Spring balancer-Suspend PSW & Kickless | Machinery and equipment | 16 |
| 5811 | 1183450GMTP | 3/09/2012 | Body shop | Spring balancer-Suspend PSW & Kickless | Machinery and equipment | 16 |
| 5812 | 1183460GMTP | 3/09/2012 | Body shop | Spring balancer-Suspend PSW & Kickless | Machinery and equipment | 16 |
| 5813 | 1183470GMTP | 3/09/2012 | Body shop | Spring balancer-Suspend PSW & Kickless | Machinery and equipment | 16 |
| 5814 | 1183480GMTP | 3/09/2012 | Body shop | Spring balancer-Suspend PSW & Kickless | Machinery and equipment | 16 |
| 5815 | 1183490GMTP | 3/09/2012 | Body shop | Spring balancer-Suspend PSW & Kickless | Machinery and equipment | 16 |
| 5816 | 1183500GMTP | 3/09/2012 | Body shop | Spring balancer-Suspend PSW & Kickless | Machinery and equipment | 16 |
| 5817 | 1183510GMTP | 3/09/2012 | Body shop | Spring balancer-Suspend PSW & Kickless | Machinery and equipment | 16 |
| 5818 | 1183520GMTP | 3/09/2012 | Body shop | Spring balancer-Suspend PSW & Kickless | Machinery and equipment | 16 |
| 5819 | 1183530GMTP | 3/09/2012 | Body shop | Spring balancer-Suspend PSW & Kickless | Machinery and equipment | 16 |
| 5820 | 1183540GMTP | 3/09/2012 | Body shop | Spring balancer-Suspend PSW & Kickless | Machinery and equipment | 16 |
| 5821 | 1183550GMTP | 3/09/2012 | Body shop | Spring balancer-Suspend PSW & Kickless | Machinery and equipment | 16 |
| 5822 | 1183560GMTP | 3/09/2012 | Body shop | Spring balancer-Suspend PSW & Kickless | Machinery and equipment | 16 |

Annexure A - Plant and Machinery

| S No | Client Asset Number | Acquisition Date (dd/mm/yyyy) | Location | Asset Description | Asset Class Description | Price (INR) |
|------|---------------------|-------------------------------|-----------|------------------------------------------|-------------------------|-------------|
| 5823 | 1183570GMTP | 3/09/2012 | Body shop | Spring balancer-Suspend PSW & Kickless | Machinery and equipment | 16 |
| 5824 | 1183580GMTP | 3/09/2012 | Body shop | Spring balancer-Suspend PSW & Kickless | Machinery and equipment | 16 |
| 5825 | 1183590GMTP | 3/09/2012 | Body shop | Spring balancer-Suspend PSW & Kickless | Machinery and equipment | 16 |
| 5826 | 1183600GMTP | 3/09/2012 | Body shop | Spring balancer-Suspend PSW & Kickless | Machinery and equipment | 16 |
| 5827 | 1183610GMTP | 3/09/2012 | Body shop | Spring balancer-Suspend PSW & Kickless | Machinery and equipment | 16 |
| 5828 | 1183620GMTP | 3/09/2012 | Body shop | Spring balancer-Suspend PSW & Kickless | Machinery and equipment | 16 |
| 5829 | 1183630GMTP | 3/09/2012 | Body shop | Spring balancer-Suspend PSW & Kickless | Machinery and equipment | 16 |
| 5830 | 1183640GMTP | 3/09/2012 | Body shop | Spring balancer-Suspend PSW & Kickless | Machinery and equipment | 16 |
| 5831 | 1183650GMTP | 3/09/2012 | Body shop | Spring balancer-Suspend PSW & Kickless | Machinery and equipment | 16 |
| 5832 | 1183660GMTP | 3/09/2012 | Body shop | Spring balancer-Suspend PSW & Kickless | Machinery and equipment | 16 |
| 5833 | 1183670GMTP | 3/09/2012 | Body shop | Spring balancer-Suspend PSW & Kickless | Machinery and equipment | 16 |
| 5834 | 1183680GMTP | 3/09/2012 | Body shop | Spring balancer-Suspend PSW & Kickless | Machinery and equipment | 16 |
| 5835 | 1183690GMTP | 3/09/2012 | Body shop | Spring balancer-Suspend PSW & Kickless | Machinery and equipment | 16 |
| 5836 | 1183700GMTP | 3/09/2012 | Body shop | Spring balancer-Suspend PSW & Kickless | Machinery and equipment | 16 |
| 5837 | 1183710GMTP | 3/09/2012 | Body shop | Spring balancer-Suspend PSW & Kickless | Machinery and equipment | 16 |
| 5838 | 1183720GMTP | 3/09/2012 | Body shop | Spring balancer-Suspend PSW & Kickless | Machinery and equipment | 16 |
| 5839 | 1183730GMTP | 3/09/2012 | Body shop | Spring balancer-Suspend PSW & Kickless | Machinery and equipment | 16 |
| 5840 | 1183740GMTP | 3/09/2012 | Body shop | Spring balancer-Suspend PSW & Kickless | Machinery and equipment | 16 |
| 5841 | 1183750GMTP | 3/09/2012 | Body shop | Spring balancer-Suspend PSW & Kickless | Machinery and equipment | 16 |
| 5842 | 1183760GMTP | 3/09/2012 | Body shop | Spring balancer-Suspend PSW & Kickless | Machinery and equipment | 16 |
| 5843 | 1183770GMTP | 3/09/2012 | Body shop | Spring balancer-Suspend PSW & Kickless | Machinery and equipment | 16 |
| 5844 | 1183780GMTP | 3/09/2012 | Body shop | Spring balancer-Suspend PSW & Kickless | Machinery and equipment | 16 |
| 5845 | 1183790GMTP | 3/09/2012 | Body shop | Spring balancer-Suspend PSW & Kickless | Machinery and equipment | 16 |
| 5846 | 1183800GMTP | 3/09/2012 | Body shop | Spring balancer-Suspend PSW & Kickless | Machinery and equipment | 16 |
| 5847 | 1183810GMTP | 3/09/2012 | Body shop | Spring balancer-Suspend PSW & Kickless | Machinery and equipment | 16 |
| 5848 | 1183820GMTP | 3/09/2012 | Body shop | Spring balancer-Suspend PSW & Kickless | Machinery and equipment | 16 |
| 5849 | 1183830GMTP | 3/09/2012 | Body shop | Spring balancer-Suspend PSW & Kickless | Machinery and equipment | 16 |
| 5850 | 1183840GMTP | 3/09/2012 | Body shop | Spring balancer-Suspend PSW & Kickless | Machinery and equipment | 16 |
| 5851 | 1183850GMTP | 3/09/2012 | GPS | Lift Assist System for MOGU Engines Loop | Machinery and equipment | 265 |
| 5852 | 1183860GMTP | 3/09/2012 | GPS | Lift Assist System for MOGU Engines Loop | Machinery and equipment | 265 |
| 5853 | 1183870GMTP | 3/09/2012 | GPS | Lift Assist System for MOGU Engines Loop | Machinery and equipment | 265 |
| 5854 | 1183880GMTP | 3/09/2012 | GPS | Lift Assist System for MOGU Engines Loop | Machinery and equipment | 265 |
| 5855 | 1183890GMTP | 3/09/2012 | GPS | Lift Assist System for MOGU Engines Loop | Machinery and equipment | 265 |
| 5856 | 1183900GMTP | 3/09/2012 | GPS | Lift Assist System for MOGU Engines Loop | Machinery and equipment | 265 |
| 5857 | 1183910GMTP | 3/09/2012 | GPS | Lift Assist System for MOGU Engines Loop | Machinery and equipment | 265 |
| 5858 | 1183920GMTP | 3/09/2012 | GPS | Lift Assist System for MOGU Engines Loop | Machinery and equipment | 265 |
| 5859 | 1183930GMTP | 3/09/2012 | GPS | Lift Assist System for MOGU Engines Loop | Machinery and equipment | 265 |
| 5860 | 1183940GMTP | 3/09/2012 | GPS | Lift Assist System for MOGU Engines Loop | Machinery and equipment | 265 |
| 5861 | 1183950GMTP | 3/09/2012 | GPS | Lift Assist System for MOGU Engines Loop | Machinery and equipment | 265 |
| 5862 | 1183960GMTP | 3/09/2012 | GPS | Lift Assist System for MOGU Engines Loop | Machinery and equipment | 265 |
| 5863 | 1183970GMTP | 3/09/2012 | GPS | Lift Assist System for MOGU Engines Loop | Machinery and equipment | 265 |

Annexure A - Plant and Machinery

| S No | Client Asset Number | Acquisition Date (dd/mm/yyyy) | Location | Asset Description | Asset Class Description | Price (INR) |
|------|---------------------|-------------------------------|-------------|-----------------------------------------------|-------------------------|-------------|
| 5864 | 1183980GMTP | 3/09/2012 | GPS | Lift Assist System for MOGU Engines Loop | Machinery and equipment | 265 |
| 5865 | 1183990GMTP | 3/09/2012 | GPS | Lift Assist System for MOGU Engines Loop | Machinery and equipment | 265 |
| 5866 | 1184000GMTP | 3/09/2012 | GPS | Lift Assist System for MOGU Engines Loop | Machinery and equipment | 265 |
| 5867 | 1184010GMTP | 3/09/2012 | GPS | Lift Assist System for MOGU Engines Loop | Machinery and equipment | 265 |
| 5868 | 1184020GMTP | 3/09/2012 | GPS | Lift Assist System for MOGU Engines Loop | Machinery and equipment | 265 |
| 5869 | 1184030GMTP | 3/09/2012 | GPS | Lift Assist System for MOGU Engines Loop | Machinery and equipment | 265 |
| 5870 | 1184040GMTP | 3/09/2012 | GPS | Lift Assist System for MOGU Engines Loop | Machinery and equipment | 265 |
| 5871 | 1184050GMTP | 3/09/2012 | GPS | Lift Assist System for MOGU Engines Loop | Machinery and equipment | 265 |
| 5872 | 1184060GMTP | 3/09/2012 | GPS | Lift Assist System for MOGU Engines Loop | Machinery and equipment | 265 |
| 5873 | 1184070GMTP | 3/09/2012 | GPS | Lift Assist System for MOGU Engines Loop | Machinery and equipment | 265 |
| 5874 | 1184080GMTP | 3/09/2012 | GPS | Lift Assist System for MOGU Engines Loop | Machinery and equipment | 265 |
| 5875 | 1184090GMTP | 3/09/2012 | GPS | Lift Assist System for MOGU Engines Loop | Machinery and equipment | 265 |
| 5876 | 1184100GMTP | 3/09/2012 | GPS | Lift Assist System for MOGU Engines Loop | Machinery and equipment | 265 |
| 5877 | 1184110GMTP | 3/09/2012 | GPS | Lift Assist System for MOGU Engines Loop | Machinery and equipment | 265 |
| 5878 | 1184120GMTP | 3/09/2012 | GPS | Lift Assist System for MOGU Engines Loop | Machinery and equipment | 265 |
| 5879 | 1184130GMTP | 3/09/2012 | GPS | Lift Assist System for MOGU Engines Loop | Machinery and equipment | 265 |
| 5880 | 1184140GMTP | 3/09/2012 | GPS | Lift Assist System for MOGU Engines Loop | Machinery and equipment | 265 |
| 5881 | 1184150GMTP | 3/09/2012 | Body shop | Station - Main Respot | Machinery and equipment | 284 |
| 5882 | 1184160GMTP | 3/09/2012 | Body shop | Steel Structure&Utility-SIL010-HB parcl Shelf | Machinery and equipment | 326 |
| 5883 | 1184170GMTP | 3/09/2012 | Body shop | Steel Structure&Utility-SIL010-HB parcl Shelf | Machinery and equipment | 326 |
| 5884 | 1184180GMTP | 3/09/2012 | Maintenance | Shuttle Status board - Main line | Machinery and equipment | 307 |
| 5885 | 1184190GMTP | 3/09/2012 | Maintenance | Shuttle Status board - Main line | Machinery and equipment | 307 |
| 5886 | 1184200GMTP | 3/09/2012 | Maintenance | Station Utility-Air/Water-Main Tapping to | Machinery and equipment | 2,035 |
| 5887 | 1184210GMTP | 3/09/2012 | Maintenance | Station Utility-Air/Water-Main Tapping to | Machinery and equipment | 2,035 |
| 5888 | 1184220GMTP | 3/09/2012 | Maintenance | Station Utility-Air/Water-Main Tapping to | Machinery and equipment | 2,035 |
| 5889 | 1184230GMTP | 3/09/2012 | Maintenance | Station Utility-Air/Water-Main Tapping to | Machinery and equipment | 2,035 |
| 5890 | 1184240GMTP | 3/09/2012 | Maintenance | Station Utility-Air/Water-Main Tapping to | Machinery and equipment | 2,035 |
| 5891 | 1184250GMTP | 3/09/2012 | Maintenance | Station Utility-Air/Water-Main Tapping to | Machinery and equipment | 2,035 |
| 5892 | 1184460GMTP | 3/09/2012 | GA shop | DC Tool Set (ETV ST 61-150-13 [Tq range | Machinery and equipment | 2,299 |
| 5893 | 1184461GMTP | 3/09/2012 | GA shop | DC Tool Set (ETV ST 61-150-13 [Tq range | Machinery and equipment | 177 |
| 5894 | 1184470GMTP | 3/09/2012 | GA shop | DC Tool Set (ETV ST 61-150-13 [Tq range | Machinery and equipment | 2,299 |
| 5895 | 1184471GMTP | 3/09/2012 | GA shop | DC Tool Set (ETV ST 61-150-13 [Tq range | Machinery and equipment | 177 |
| 5896 | 1184480GMTP | 3/09/2012 | GA shop | DC Tool Set (ETV ST 61-150-13 [Tq range | Machinery and equipment | 2,299 |
| 5897 | 1184481GMTP | 3/09/2012 | GA shop | DC Tool Set (ETV ST 61-150-13 [Tq range | Machinery and equipment | 177 |
| 5898 | 1184490GMTP | 3/09/2012 | GA shop | ETV ST 61-200-20 [Tq range 40-200Nm] | Machinery and equipment | 1,061 |
| 5899 | 1184491GMTP | 3/09/2012 | GA shop | ETV ST 61-200-20 [Tq range 40-200Nm] | Machinery and equipment | 78 |
| 5900 | 3902620GMTP | 10/12/2012 | Press shop | Blank Shelves Small | Machinery and equipment | 46,511 |
| 5901 | 3902630GMTP | 10/12/2012 | Press shop | Blank Shelves Medium | Machinery and equipment | 17,462 |
| 5902 | 3902640GMTP | 10/12/2012 | Press shop | Blank Shelves Large | Machinery and equipment | 59,265 |
| 5903 | 3902650GMTP | 10/12/2012 | Press shop | Blank Shelves Large | Machinery and equipment | 486 |
| 5904 | 3902660GMTP | 10/12/2012 | Press shop | Blank Shelves Large | Machinery and equipment | 486 |

Annexure A - Plant and Machinery

| S No | Client Asset Number | Acquisition Date (dd/mm/yyyy) | Location | Asset Description | Asset Class Description | Price (INR) |
|------|---------------------|-------------------------------|------------|------------------------------------------------|-------------------------|-------------|
| 5905 | 3902670GMTP | 10/12/2012 | Press shop | Blank Shelves Small | Machinery and equipment | 435 |
| 5906 | 3902680GMTP | 10/12/2012 | Press shop | Blank Shelves Small | Machinery and equipment | 435 |
| 5907 | 3902690GMTP | 10/12/2012 | Press shop | Blank Shelves Small | Machinery and equipment | 435 |
| 5908 | 3902700GMTP | 10/12/2012 | Press shop | Blank Shelves Small | Machinery and equipment | 182,194 |
| 5909 | 3902710GMTP | 10/12/2012 | Press shop | Blank Medium Shelves | Machinery and equipment | 435 |
| 5910 | 3902720GMTP | 10/12/2012 | Press shop | Blank Shelves Large | Machinery and equipment | 25,332 |
| 5911 | 3902730GMTP | 10/12/2012 | Press shop | Gripper stand | Machinery and equipment | 77 |
| 5912 | 3902740GMTP | 10/12/2012 | Press shop | Gripper stand | Machinery and equipment | 77 |
| 5913 | 3902750GMTP | 10/12/2012 | Press shop | Gripper stand | Machinery and equipment | 77 |
| 5914 | 3902760GMTP | 10/12/2012 | Press shop | Gripper stand | Machinery and equipment | 77 |
| 5915 | 3904700GMTP | 11/02/2013 | Press shop | Portable Hardness tester | Machinery and equipment | 1,325 |
| 5916 | 3904950GMTP | 1/05/2012 | GA shop | Tool rail - Pneumatic system for extended trim | Machinery and equipment | 47,910 |
| 5917 | 3904960GMTP | 1/05/2012 | GA shop | Tool rail - Pneumatic system for extended trim | Machinery and equipment | 47,910 |
| 5918 | 3904970GMTP | 1/05/2012 | GA shop | Over Head Steel structure for Extended trim | Machinery and equipment | 3,842 |
| 5919 | 3904980GMTP | 1/05/2012 | GA shop | New platform | Machinery and equipment | 871 |
| 5920 | 3904990GMTP | 1/05/2012 | GA shop | New platform | Machinery and equipment | 871 |
| 5921 | 3905010GMTP | 1/05/2012 | GA shop | ED pallets | Machinery and equipment | 309 |
| 5922 | 3905020GMTP | 1/05/2012 | GA shop | ED pallets | Machinery and equipment | 309 |
| 5923 | 3905030GMTP | 1/05/2012 | GA shop | ED pallets | Machinery and equipment | 309 |
| 5924 | 3905040GMTP | 1/05/2012 | GA shop | ED pallets | Machinery and equipment | 309 |
| 5925 | 3905050GMTP | 1/05/2012 | GA shop | ED pallets | Machinery and equipment | 309 |
| 5926 | 3905060GMTP | 1/05/2012 | GA shop | ED pallets | Machinery and equipment | 309 |
| 5927 | 3905070GMTP | 1/05/2012 | GA shop | ED pallets | Machinery and equipment | 309 |
| 5928 | 3905080GMTP | 1/05/2012 | GA shop | Station and conveyor for ED station | Machinery and equipment | 19,728 |
| 5929 | 3905090GMTP | 1/05/2012 | GA shop | Trim Platform 5.5x3.6x0.1 | Machinery and equipment | 767 |
| 5930 | 3905100GMTP | 1/05/2012 | GA shop | HC 1 - Platform 1.4x3.0x0.3 | Machinery and equipment | 691 |
| 5931 | 3905110GMTP | 1/05/2012 | GA shop | HC 2 - Platform 4.2x3.5x0.6 | Machinery and equipment | 767 |
| 5932 | 3905120GMTP | 1/05/2012 | GA shop | New structure at RR Axle Loading at HC2 | Machinery and equipment | 2,050 |
| 5933 | 3905130GMTP | 1/05/2012 | GA shop | Trim Platform 5.5x1.8x0.3 | Machinery and equipment | 1,230 |
| 5934 | 604000130GMTP | 3/09/2012 | GA shop | AGV (Automatic Guided Vehicle) repitching | Machinery and equipment | 5,570 |
| 5935 | 604000131GMTP | 3/09/2012 | GA shop | AGV (Automatic Guided Vehicle) repitching | Machinery and equipment | 49 |
| 5936 | 604000132GMTP | 3/09/2012 | GA shop | AGV (Automatic Guided Vehicle) repitching | Machinery and equipment | 280 |
| 5937 | 604000140GMTP | 3/09/2012 | GA shop | AGV (Automatic Guided Vehicle) repitching | Machinery and equipment | 5,570 |
| 5938 | 604000141GMTP | 3/09/2012 | GA shop | AGV (Automatic Guided Vehicle) repitching | Machinery and equipment | 49 |
| 5939 | 604000160GMTP | 3/09/2012 | Body shop | Laser scanner - MFL#280, SICK make - LH | Machinery and equipment | 326 |
| 5940 | 604000170GMTP | 3/09/2012 | Body shop | Safety Fence - MFL#290 station | Machinery and equipment | 71 |
| 5941 | 604000180GMTP | 3/09/2012 | Body shop | Laser scanner - UNB#230, SICK make | Machinery and equipment | 326 |
| 5942 | 604000190GMTP | 3/09/2012 | Body shop | Laser scanner - UNB#230, SICK make | Machinery and equipment | 326 |
| 5943 | 604000200GMTP | 3/09/2012 | Body shop | Laser scanner - MFL#250, SICK make | Machinery and equipment | 326 |
| 5944 | 604000210GMTP | 3/09/2012 | Body shop | Laser scanner - MFL#250, SICK make | Machinery and equipment | 326 |
| 5945 | 604000270GMTP | 3/09/2012 | Body shop | Safety Fence - Hemming Operation | Machinery and equipment | 733 |

Annexure A - Plant and Machinery

| S No | Client Asset Number | Acquisition Date (dd/mm/yyyy) | Location | Asset Description | Asset Class Description | Price (INR) |
|------|---------------------|-------------------------------|-------------|------------------------------------------|-------------------------|-------------|
| 5946 | 604000280GMTP | 3/09/2012 | Body shop | Safety Fence - Hemming Operation | Machinery and equipment | 733 |
| 5947 | 604000290GMTP | 3/09/2012 | Body shop | Safety Gate Box | Machinery and equipment | 307 |
| 5948 | 604000300GMTP | 3/09/2012 | Body shop | Safety Gate Box | Machinery and equipment | 307 |
| 5949 | 604000310GMTP | 3/09/2012 | Body shop | Safety Gate Box | Machinery and equipment | 307 |
| 5950 | 604000320GMTP | 3/09/2012 | Body shop | Safety Gate Box | Machinery and equipment | 307 |
| 5951 | 604000330GMTP | 3/09/2012 | Body shop | Safety Gate Box | Machinery and equipment | 307 |
| 5952 | 604000340GMTP | 3/09/2012 | Body shop | Safety Gate Box | Machinery and equipment | 307 |
| 5953 | 604000350GMTP | 3/09/2012 | Body shop | Safety Gate Box | Machinery and equipment | 307 |
| 5954 | 604000360GMTP | 3/09/2012 | Body shop | Safety Gate Box | Machinery and equipment | 307 |
| 5955 | 604000370GMTP | 3/09/2012 | GA shop | Wax Booth System | Machinery and equipment | 142 |
| 5956 | 604000380GMTP | 3/09/2012 | GA shop | Wax Booth System | Machinery and equipment | 142 |
| 5957 | 604000390GMTP | 3/09/2012 | Body shop | Secondary BusBar w terminal box-Weld Pwr | Machinery and equipment | 2,121 |
| 5958 | 604000400GMTP | 3/09/2012 | Body shop | Secondary Bus Bar w term box-Weld Pwr to | Machinery and equipment | 1,061 |
| 5959 | 604000410GMTP | 3/09/2012 | Body shop | Weld Bus System-Primary-Siemens-Model | Machinery and equipment | 1,151 |
| 5960 | 604000420GMTP | 3/09/2012 | Body shop | Weld Bus System-Primary-Siemens-Model | Machinery and equipment | 1,151 |
| 5961 | 604000430GMTP | 3/09/2012 | Body shop | Weld Bus System-Primary-Siemens-Model | Machinery and equipment | 1,151 |
| 5962 | 604000440GMTP | 3/09/2012 | Body shop | Weld Bus System-Primary-Siemens-Model | Machinery and equipment | 1,151 |
| 5963 | 604000450GMTP | 3/09/2012 | Body shop | Weld Bus System-Primary-Siemens-Model | Machinery and equipment | 1,151 |
| 5964 | 604000460GMTP | 3/09/2012 | Body shop | Weld Bus System-Primary-Siemens-Model | Machinery and equipment | 1,151 |
| 5965 | 604000470GMTP | 3/09/2012 | Body shop | Weld Bus System-Primary-Siemens-Model | Machinery and equipment | 1,151 |
| 5966 | 604000480GMTP | 3/09/2012 | Body shop | Weld Bus System-Primary-Siemens-Model | Machinery and equipment | 1,151 |
| 5967 | 604000490GMTP | 3/09/2012 | Body shop | Weld Bus System-Primary-Siemens-Model | Machinery and equipment | 1,151 |
| 5968 | 604000500GMTP | 3/09/2012 | Body shop | Weld Bus System-Primary-Siemens-Model | Machinery and equipment | 1,151 |
| 5969 | 604000510GMTP | 3/09/2012 | Body shop | Weld Bus System-Primary-Siemens-Model | Machinery and equipment | 1,151 |
| 5970 | 604000520GMTP | 3/09/2012 | Body shop | Weld Bus System-Primary-Siemens-Model | Machinery and equipment | 1,151 |
| 5971 | 604000530GMTP | 3/09/2012 | Body shop | Weld Bus System-Primary-Siemens-Model | Machinery and equipment | 1,151 |
| 5972 | 604000540GMTP | 3/09/2012 | Body shop | Weld Bus System-Primary-Siemens-Model | Machinery and equipment | 1,151 |
| 5973 | 604000550GMTP | 3/09/2012 | Maintinance | Bus Plug- w cable& Cable Trays -Siemens | Machinery and equipment | 601 |
| 5974 | 604000560GMTP | 3/09/2012 | Maintinance | Bus Plug- w cable& Cable Trays -Siemens | Machinery and equipment | 601 |
| 5975 | 604000570GMTP | 3/09/2012 | Maintinance | Bus Plug- w cable& Cable Trays -Siemens | Machinery and equipment | 601 |
| 5976 | 604000580GMTP | 3/09/2012 | Maintinance | Bus Plug- w cable& Cable Trays -Siemens | Machinery and equipment | 601 |
| 5977 | 604000590GMTP | 3/09/2012 | Maintinance | Bus Plug- w cable& Cable Trays -Siemens | Machinery and equipment | 726 |
| 5978 | 604000600GMTP | 3/09/2012 | Maintinance | Bus Plug- w cable& Cable Trays -Siemens | Machinery and equipment | 726 |
| 5979 | 604000610GMTP | 3/09/2012 | Maintinance | Bus Plug- w cable& Cable Trays -Siemens | Machinery and equipment | 601 |
| 5980 | 604000620GMTP | 3/09/2012 | Body shop | Mancoolers , ALMARO make - SIL#210 | Machinery and equipment | 26 |
| 5981 | 604000630GMTP | 3/09/2012 | Body shop | Mancoolers , ALMARO make - SIL#220 | Machinery and equipment | 26 |
| 5982 | 604000640GMTP | 3/09/2012 | Body shop | Mancoolers , ALMARO make - SIR#210 | Machinery and equipment | 26 |
| 5983 | 604000650GMTP | 3/09/2012 | Body shop | Mancoolers , ALMARO make - SIR#220 | Machinery and equipment | 26 |
| 5984 | 604000660GMTP | 3/09/2012 | Body shop | Task light system for ENR#210 | Machinery and equipment | 125 |
| 5985 | 604000670GMTP | 3/09/2012 | Body shop | Task light system for ENR#220 | Machinery and equipment | 125 |
| 5986 | 604000680GMTP | 3/09/2012 | Body shop | Task light system for ENR#230 | Machinery and equipment | 125 |

Annexure A - Plant and Machinery

| S No | Client Asset Number | Acquisition Date (dd/mm/yyyy) | Location | Asset Description | Asset Class Description | Price (INR) |
|------|---------------------|-------------------------------|-----------|-------------------------------------------|-------------------------|-------------|
| 5987 | 604000690GMTP | 3/09/2012 | Body shop | Task light system for FRF#210 | Machinery and equipment | 125 |
| 5988 | 604000700GMTP | 3/09/2012 | Body shop | Task light system for FRF#220 | Machinery and equipment | 125 |
| 5989 | 604000710GMTP | 3/09/2012 | Body shop | Task light system for MFL#250 | Machinery and equipment | 158 |
| 5990 | 604000720GMTP | 3/09/2012 | Body shop | Task light system for MFL#260 | Machinery and equipment | 97 |
| 5991 | 604000730GMTP | 3/09/2012 | Body shop | Task light system for MFL#270 | Machinery and equipment | 158 |
| 5992 | 604000740GMTP | 3/09/2012 | Body shop | Task light system for MFL#270 | Machinery and equipment | 158 |
| 5993 | 604000750GMTP | 3/09/2012 | Body shop | Task light system for RRF #210 | Machinery and equipment | 125 |
| 5994 | 604000760GMTP | 3/09/2012 | Body shop | Task light system for RRF #220 | Machinery and equipment | 125 |
| 5995 | 604000770GMTP | 3/09/2012 | Body shop | Task light system for RRF #220 | Machinery and equipment | 125 |
| 5996 | 604000780GMTP | 3/09/2012 | Body shop | Task light system for SIL#210 | Machinery and equipment | 186 |
| 5997 | 604000790GMTP | 3/09/2012 | Body shop | Task light system for SIL#220 AND SIL#221 | Machinery and equipment | 434 |
| 5998 | 604000800GMTP | 3/09/2012 | Body shop | Task light system for SIL#220 AND SIL#221 | Machinery and equipment | 125 |
| 5999 | 604000810GMTP | 3/09/2012 | Body shop | Task light system for SIR#210 | Machinery and equipment | 186 |
| 6000 | 604000820GMTP | 3/09/2012 | Body shop | Task light system for SIR#220 AND SIR#221 | Machinery and equipment | 434 |
| 6001 | 604000830GMTP | 3/09/2012 | Body shop | Task light system for SIR#220 AND SIR#221 | Machinery and equipment | 125 |
| 6002 | 604000840GMTP | 3/09/2012 | Body shop | Task light system for SOL#210 | Machinery and equipment | 158 |
| 6003 | 604000850GMTP | 3/09/2012 | Body shop | Task light system for SOL#220 | Machinery and equipment | 125 |
| 6004 | 604000860GMTP | 3/09/2012 | Body shop | Task light system for SOL#230 | Machinery and equipment | 125 |
| 6005 | 604000870GMTP | 3/09/2012 | Body shop | Task light system for SOR#210 | Machinery and equipment | 158 |
| 6006 | 604000880GMTP | 3/09/2012 | Body shop | Task light system for SOR#220 | Machinery and equipment | 125 |
| 6007 | 604000890GMTP | 3/09/2012 | Body shop | Task light system for SOR#230 | Machinery and equipment | 125 |
| 6008 | 604000900GMTP | 3/09/2012 | Body shop | Task light system for UNB#210 | Machinery and equipment | 158 |
| 6009 | 604000910GMTP | 3/09/2012 | Body shop | Task light system for UNB#220 | Machinery and equipment | 125 |
| 6010 | 604000920GMTP | 3/09/2012 | Body shop | Task light system for UNB#240 | Machinery and equipment | 158 |
| 6011 | 604000930GMTP | 3/09/2012 | Body shop | Trench cover - SGM 308 Body Shop | Machinery and equipment | 2,652 |
| 6012 | 604000940GMTP | 3/09/2012 | Body shop | Weld Bus System-Primary-Siemens-Model | Machinery and equipment | 1,151 |
| 6013 | 604000950GMTP | 3/09/2012 | Body shop | Weld Bus System-Primary-Siemens-Model | Machinery and equipment | 1,151 |
| 6014 | 604000960GMTP | 3/09/2012 | Body shop | Weld Bus System-Primary-Siemens-Model | Machinery and equipment | 1,151 |
| 6015 | 604000970GMTP | 3/09/2012 | Body shop | Weld Bus System-Primary-Siemens-Model | Machinery and equipment | 1,151 |
| 6016 | 604000980GMTP | 3/09/2012 | Body shop | Weld Bus System-Primary-Siemens-Model | Machinery and equipment | 1,151 |
| 6017 | 604000990GMTP | 3/09/2012 | Body shop | Weld Bus System-Primary-Siemens-Model | Machinery and equipment | 1,151 |
| 6018 | 604001000GMTP | 3/09/2012 | Body shop | Weld Bus System-Primary-Siemens-Model | Machinery and equipment | 1,151 |
| 6019 | 604001010GMTP | 3/09/2012 | Body shop | Weld Bus System-Primary-Siemens-Model | Machinery and equipment | 1,151 |
| 6020 | 604001020GMTP | 3/09/2012 | Body shop | Weld Bus System-Secondary-Siemens- | Machinery and equipment | 1,151 |
| 6021 | 604001030GMTP | 3/09/2012 | Body shop | Weld Bus System-Secondary-Siemens- | Machinery and equipment | 1,151 |
| 6022 | 604001040GMTP | 3/09/2012 | Body shop | Mancoolers , ALMARO make - FRF#220 | Machinery and equipment | 26 |
| 6023 | 604001050GMTP | 3/09/2012 | Body shop | Mancoolers , ALMARO make - FRF#220 | Machinery and equipment | 26 |
| 6024 | 604001060GMTP | 3/09/2012 | Body shop | Mancoolers , ALMARO make - MFL#270 | Machinery and equipment | 26 |
| 6025 | 604001070GMTP | 3/09/2012 | Body shop | Mancoolers , ALMARO make - MFL#270 | Machinery and equipment | 26 |
| 6026 | 604001080GMTP | 3/09/2012 | Body shop | Mancoolers , ALMARO make - MFL#270 | Machinery and equipment | 26 |
| 6027 | 604001090GMTP | 3/09/2012 | Body shop | Mancoolers , ALMARO make - MFL#270 | Machinery and equipment | 26 |

Annexure A - Plant and Machinery

| S No | Client Asset Number | Acquisition Date (dd/mm/yyyy) | Location | Asset Description | Asset Class Description | Price (INR) |
|------|---------------------|-------------------------------|-----------|---------------------------------------|-------------------------|-------------|
| 6028 | 604001100GMTP | 3/09/2012 | Body shop | Mancoolers , ALMARO make - UNB#230 | Machinery and equipment | 26 |
| 6029 | 604001110GMTP | 3/09/2012 | Body shop | Mancoolers , ALMARO make - UNB#230 | Machinery and equipment | 26 |
| 6030 | 604001120GMTP | 3/09/2012 | Body shop | Mancoolers , ALMARO make - MFL#250 | Machinery and equipment | 26 |
| 6031 | 604001130GMTP | 3/09/2012 | Body shop | Mancoolers , ALMARO make - MFL#250 | Machinery and equipment | 26 |
| 6032 | 604001140GMTP | 3/09/2012 | Body shop | Mancoolers , ALMARO make - SOL#210 | Machinery and equipment | 26 |
| 6033 | 604001150GMTP | 3/09/2012 | Body shop | Mancoolers , ALMARO make - SOL#210 | Machinery and equipment | 26 |
| 6034 | 604001160GMTP | 3/09/2012 | Body shop | Mancoolers , ALMARO make - SOR#210 | Machinery and equipment | 26 |
| 6035 | 604001170GMTP | 3/09/2012 | Body shop | Mancoolers , ALMARO make - SOR#210 | Machinery and equipment | 26 |
| 6036 | 604001180GMTP | 3/09/2012 | Body shop | Mancoolers , ALMARO make - UNB#210 | Machinery and equipment | 26 |
| 6037 | 604001190GMTP | 3/09/2012 | Body shop | Mancoolers , ALMARO make - UNB#210 | Machinery and equipment | 26 |
| 6038 | 604001200GMTP | 3/09/2012 | Body shop | Mancoolers , ALMARO make - UNB#240 | Machinery and equipment | 26 |
| 6039 | 604001210GMTP | 3/09/2012 | Body shop | Mancoolers , ALMARO make - UNB#240 | Machinery and equipment | 26 |
| 6040 | 604001220GMTP | 3/09/2012 | Body shop | Task light system for UNB#230 | Machinery and equipment | 78 |
| 6041 | 604001230GMTP | 3/09/2012 | Body shop | Task light system for UNB#230 | Machinery and equipment | 78 |
| 6042 | 604001240GMTP | 3/09/2012 | Body shop | Weld Bus System-Primary-Siemens-Model | Machinery and equipment | 973 |
| 6043 | 604001250GMTP | 3/09/2012 | Body shop | Weld Bus System-Primary-Siemens-Model | Machinery and equipment | 973 |
| 6044 | 604001260GMTP | 3/09/2012 | Body shop | Weld Bus System-Primary-Siemens-Model | Machinery and equipment | 973 |
| 6045 | 604001270GMTP | 3/09/2012 | Body shop | Weld Bus System-Primary-Siemens-Model | Machinery and equipment | 973 |
| 6046 | 604001280GMTP | 3/09/2012 | Body shop | Weld Bus System-Primary-Siemens-Model | Machinery and equipment | 973 |
| 6047 | 604001290GMTP | 3/09/2012 | Body shop | Weld Bus System-Primary-Siemens-Model | Machinery and equipment | 973 |
| 6048 | 604001300GMTP | 3/09/2012 | Body shop | Mancoolers , ALMARO make - ENR#210 | Machinery and equipment | 26 |
| 6049 | 604001310GMTP | 3/09/2012 | Body shop | Mancoolers , ALMARO make - ENR#210 | Machinery and equipment | 26 |
| 6050 | 604001320GMTP | 3/09/2012 | Body shop | Mancoolers , ALMARO make - ENR#210 | Machinery and equipment | 26 |
| 6051 | 604001330GMTP | 3/09/2012 | Body shop | Mancoolers , ALMARO make - ENR#220 | Machinery and equipment | 26 |
| 6052 | 604001340GMTP | 3/09/2012 | Body shop | Mancoolers , ALMARO make - ENR#220 | Machinery and equipment | 26 |
| 6053 | 604001350GMTP | 3/09/2012 | Body shop | Mancoolers , ALMARO make - ENR#220 | Machinery and equipment | 26 |
| 6054 | 604001360GMTP | 3/09/2012 | Body shop | Mancoolers , ALMARO make - FRF#210 | Machinery and equipment | 26 |
| 6055 | 604001370GMTP | 3/09/2012 | Body shop | Mancoolers , ALMARO make - FRF#210 | Machinery and equipment | 26 |
| 6056 | 604001380GMTP | 3/09/2012 | Body shop | Mancoolers , ALMARO make - FRF#210 | Machinery and equipment | 26 |
| 6057 | 604001390GMTP | 3/09/2012 | Body shop | Mancoolers , ALMARO make - RRF#210 | Machinery and equipment | 26 |
| 6058 | 604001400GMTP | 3/09/2012 | Body shop | Mancoolers , ALMARO make - RRF#210 | Machinery and equipment | 26 |
| 6059 | 604001410GMTP | 3/09/2012 | Body shop | Mancoolers , ALMARO make - RRF#210 | Machinery and equipment | 26 |
| 6060 | 604001420GMTP | 3/09/2012 | Body shop | Mancoolers , ALMARO make - RRF#220 | Machinery and equipment | 26 |
| 6061 | 604001430GMTP | 3/09/2012 | Body shop | Mancoolers , ALMARO make - RRF#220 | Machinery and equipment | 26 |
| 6062 | 604001440GMTP | 3/09/2012 | Body shop | Mancoolers , ALMARO make - RRF#220 | Machinery and equipment | 26 |
| 6063 | 604001450GMTP | 3/09/2012 | Body shop | Mancoolers , ALMARO make - RRF#220 | Machinery and equipment | 26 |
| 6064 | 604001460GMTP | 3/09/2012 | Body shop | Mancoolers , ALMARO make - RRF#220 | Machinery and equipment | 26 |
| 6065 | 604001470GMTP | 3/09/2012 | Body shop | Mancoolers , ALMARO make - RRF#220 | Machinery and equipment | 26 |
| 6066 | 604001480GMTP | 3/09/2012 | Body shop | Mancoolers , ALMARO make - UNB#220 | Machinery and equipment | 26 |
| 6067 | 604001490GMTP | 3/09/2012 | Body shop | Mancoolers , ALMARO make - UNB#220 | Machinery and equipment | 26 |
| 6068 | 604001500GMTP | 3/09/2012 | Body shop | Mancoolers , ALMARO make - UNB#220 | Machinery and equipment | 26 |

Annexure A - Plant and Machinery

| S No | Client Asset Number | Acquisition Date (dd/mm/yyyy) | Location | Asset Description | Asset Class Description | Price (INR) |
|------|---------------------|-------------------------------|-----------|------------------------------------------|-------------------------|-------------|
| 6069 | 604001510GMTP | 3/09/2012 | Body shop | Mancoolers , ALMARO make - SIL#220 | Machinery and equipment | 26 |
| 6070 | 604001520GMTP | 3/09/2012 | Body shop | Mancoolers , ALMARO make - SIL#220 | Machinery and equipment | 26 |
| 6071 | 604001530GMTP | 3/09/2012 | Body shop | Mancoolers , ALMARO make - SIL#220 | Machinery and equipment | 26 |
| 6072 | 604001540GMTP | 3/09/2012 | Body shop | Mancoolers , ALMARO make - SIR#220 | Machinery and equipment | 26 |
| 6073 | 604001550GMTP | 3/09/2012 | Body shop | Mancoolers , ALMARO make - SIR#220 | Machinery and equipment | 26 |
| 6074 | 604001560GMTP | 3/09/2012 | Body shop | Mancoolers , ALMARO make - SIR#220 | Machinery and equipment | 26 |
| 6075 | 604001570GMTP | 3/09/2012 | Body shop | Mancoolers , ALMARO make - SOL#220 | Machinery and equipment | 26 |
| 6076 | 604001580GMTP | 3/09/2012 | Body shop | Mancoolers , ALMARO make - SOL#220 | Machinery and equipment | 26 |
| 6077 | 604001590GMTP | 3/09/2012 | Body shop | Mancoolers , ALMARO make - SOL#220 | Machinery and equipment | 26 |
| 6078 | 604001600GMTP | 3/09/2012 | Body shop | Mancoolers , ALMARO make - SOL#230 | Machinery and equipment | 26 |
| 6079 | 604001610GMTP | 3/09/2012 | Body shop | Mancoolers , ALMARO make - SOL#230 | Machinery and equipment | 26 |
| 6080 | 604001620GMTP | 3/09/2012 | Body shop | Mancoolers , ALMARO make - SOL#230 | Machinery and equipment | 26 |
| 6081 | 604001630GMTP | 3/09/2012 | Body shop | Mancoolers , ALMARO make - SOR#220 | Machinery and equipment | 26 |
| 6082 | 604001640GMTP | 3/09/2012 | Body shop | Mancoolers , ALMARO make - SOR#220 | Machinery and equipment | 26 |
| 6083 | 604001650GMTP | 3/09/2012 | Body shop | Mancoolers , ALMARO make - SOR#220 | Machinery and equipment | 26 |
| 6084 | 604001660GMTP | 3/09/2012 | Body shop | Mancoolers , ALMARO make - SOR#230 | Machinery and equipment | 26 |
| 6085 | 604001670GMTP | 3/09/2012 | Body shop | Mancoolers , ALMARO make - SOR#230 | Machinery and equipment | 26 |
| 6086 | 604001680GMTP | 3/09/2012 | Body shop | Mancoolers , ALMARO make - SOR#230 | Machinery and equipment | 26 |
| 6087 | 604001690GMTP | 3/09/2012 | Body shop | Secondary BusBar w terminal box-Weld Pwr | Machinery and equipment | 973 |
| 6088 | 604001700GMTP | 3/09/2012 | Body shop | Secondary BusBar w terminal box-Weld Pwr | Machinery and equipment | 973 |
| 6089 | 604001710GMTP | 3/09/2012 | Body shop | Secondary BusBar w terminal box-Weld Pwr | Machinery and equipment | 973 |
| 6090 | 604001720GMTP | 3/09/2012 | Body shop | Secondary BusBar w terminal box-Weld Pwr | Machinery and equipment | 973 |
| 6091 | 604001730GMTP | 3/09/2012 | Body shop | Weld Bus System-Primary-Siemens-Model | Machinery and equipment | 875 |
| 6092 | 604001740GMTP | 3/09/2012 | Body shop | Weld Bus System-Primary-Siemens-Model | Machinery and equipment | 875 |
| 6093 | 604001750GMTP | 3/09/2012 | Body shop | Weld Bus System-Primary-Siemens-Model | Machinery and equipment | 875 |
| 6094 | 604001760GMTP | 3/09/2012 | Body shop | Weld Bus System-Primary-Siemens-Model | Machinery and equipment | 875 |
| 6095 | 604001770GMTP | 3/09/2012 | Body shop | Weld Bus System-Primary-Siemens-Model | Machinery and equipment | 875 |
| 6096 | 604001780GMTP | 3/09/2012 | Body shop | Weld Bus System-Primary-Siemens-Model | Machinery and equipment | 875 |
| 6097 | 604001790GMTP | 3/09/2012 | Body shop | Weld Bus System-Primary-Siemens-Model | Machinery and equipment | 875 |
| 6098 | 604001800GMTP | 3/09/2012 | Body shop | Weld Bus System-Primary-Siemens-Model | Machinery and equipment | 875 |
| 6099 | 604001810GMTP | 3/09/2012 | Body shop | Weld Bus System-Primary-Siemens-Model | Machinery and equipment | 875 |
| 6100 | 604001820GMTP | 3/09/2012 | Body shop | Weld Bus System-Primary-Siemens-Model | Machinery and equipment | 875 |
| 6101 | 604001830GMTP | 3/09/2012 | Body shop | Weld Bus System-Primary-Siemens-Model | Machinery and equipment | 875 |
| 6102 | 604001840GMTP | 3/09/2012 | Body shop | Weld Bus System-Primary-Siemens-Model | Machinery and equipment | 875 |
| 6103 | 604001850GMTP | 3/09/2012 | Body shop | Weld Bus System-Primary-Siemens-Model | Machinery and equipment | 973 |
| 6104 | 604001860GMTP | 3/09/2012 | Body shop | Weld Bus System-Primary-Siemens-Model | Machinery and equipment | 973 |
| 6105 | 604001870GMTP | 3/09/2012 | Body shop | Weld Bus System-Primary-Siemens-Model | Machinery and equipment | 973 |
| 6106 | 604001880GMTP | 3/09/2012 | Body shop | Weld Bus System-Primary-Siemens-Model | Machinery and equipment | 973 |
| 6107 | 604001890GMTP | 3/09/2012 | Body shop | Mancoolers , ALMARO make - ENR#230 | Machinery and equipment | 26 |
| 6108 | 604001900GMTP | 3/09/2012 | Body shop | Mancoolers , ALMARO make - ENR#230 | Machinery and equipment | 26 |
| 6109 | 604001910GMTP | 3/09/2012 | Body shop | Mancoolers , ALMARO make - ENR#230 | Machinery and equipment | 26 |

Annexure A - Plant and Machinery

| S No | Client Asset Number | Acquisition Date (dd/mm/yyyy) | Location | Asset Description | Asset Class Description | Price (INR) |
|------|---------------------|-------------------------------|-----------|-------------------------------------------|-------------------------|-------------|
| 6110 | 604001920GMTP | 3/09/2012 | Body shop | Mancoolers , ALMARO make - ENR#230 | Machinery and equipment | 26 |
| 6111 | 604001930GMTP | 3/09/2012 | Body shop | Mancoolers , ALMARO make - MFL#260 | Machinery and equipment | 26 |
| 6112 | 604001940GMTP | 3/09/2012 | Body shop | Mancoolers , ALMARO make - MFL#260 | Machinery and equipment | 26 |
| 6113 | 604001950GMTP | 3/09/2012 | Body shop | Mancoolers , ALMARO make - MFL#260 | Machinery and equipment | 26 |
| 6114 | 604001960GMTP | 3/09/2012 | Body shop | Mancoolers , ALMARO make - MFL#260 | Machinery and equipment | 26 |
| 6115 | 604001970GMTP | 3/09/2012 | Body shop | Weld Bus System-Primary-Siemens-Model | Machinery and equipment | 733 |
| 6116 | 604001980GMTP | 3/09/2012 | Body shop | Weld Bus System-Primary-Siemens-Model | Machinery and equipment | 733 |
| 6117 | 604001990GMTP | 3/09/2012 | Body shop | Weld Bus System-Primary-Siemens-Model | Machinery and equipment | 733 |
| 6118 | 604002000GMTP | 3/09/2012 | Body shop | Weld Bus System-Primary-Siemens-Model | Machinery and equipment | 733 |
| 6119 | 604002010GMTP | 3/09/2012 | Body shop | Weld Bus System-Primary-Siemens-Model | Machinery and equipment | 733 |
| 6120 | 604002020GMTP | 3/09/2012 | Body shop | Weld Bus System-Primary-Siemens-Model | Machinery and equipment | 733 |
| 6121 | 604002030GMTP | 3/09/2012 | Body shop | Weld Bus System-Primary-Siemens-Model | Machinery and equipment | 831 |
| 6122 | 604002040GMTP | 3/09/2012 | Body shop | Weld Bus System-Primary-Siemens-Model | Machinery and equipment | 831 |
| 6123 | 604002050GMTP | 3/09/2012 | Body shop | Weld Bus System-Primary-Siemens-Model | Machinery and equipment | 831 |
| 6124 | 604002060GMTP | 3/09/2012 | Body shop | Weld Bus System-Primary-Siemens-Model | Machinery and equipment | 831 |
| 6125 | 604002070GMTP | 3/09/2012 | Body shop | Weld Bus System-Primary-Siemens-Model | Machinery and equipment | 831 |
| 6126 | 604002080GMTP | 3/09/2012 | Body shop | Weld Bus System-Primary-Siemens-Model | Machinery and equipment | 831 |
| 6127 | 604002090GMTP | 3/09/2012 | Body shop | Weld Bus System-Primary-Siemens-Model | Machinery and equipment | 831 |
| 6128 | 604002100GMTP | 3/09/2012 | Body shop | Weld Bus System-Primary-Siemens-Model | Machinery and equipment | 831 |
| 6129 | 604002110GMTP | 3/09/2012 | Body shop | Weld Bus System-Primary-Siemens-Model | Machinery and equipment | 831 |
| 6130 | 604002120GMTP | 3/09/2012 | Body shop | Weld Bus System-Primary-Siemens-Model | Machinery and equipment | 831 |
| 6131 | 604002130GMTP | 3/09/2012 | Body shop | Weld Bus System-Primary-Siemens-Model | Machinery and equipment | 831 |
| 6132 | 604002140GMTP | 3/09/2012 | Body shop | Weld Bus System-Primary-Siemens-Model | Machinery and equipment | 831 |
| 6133 | 604002150GMTP | 3/09/2012 | Body shop | Weld Bus System-Primary-Siemens-Model | Machinery and equipment | 831 |
| 6134 | 604002230GMTP | 3/09/2012 | Body shop | Trench cover for the SGM 308 Body Shop | Machinery and equipment | 840 |
| 6135 | 604002240GMTP | 3/09/2012 | Body shop | Mancoolers , ALMARO make, for FDL#210 | Machinery and equipment | 26 |
| 6136 | 604002250GMTP | 3/09/2012 | Body shop | Mancoolers , ALMARO make, for FDL#210 | Machinery and equipment | 26 |
| 6137 | 604002260GMTP | 3/09/2012 | Body shop | Task light system for FDL#210 and FDL#220 | Machinery and equipment | 158 |
| 6138 | 604002270GMTP | 3/09/2012 | Body shop | Mancoolers , ALMARO make, for FDR#210 | Machinery and equipment | 26 |
| 6139 | 604002280GMTP | 3/09/2012 | Body shop | Mancoolers , ALMARO make, for FDR#210 | Machinery and equipment | 26 |
| 6140 | 604002290GMTP | 3/09/2012 | Body shop | Task light system for FDR#210 and FDR#220 | Machinery and equipment | 158 |
| 6141 | 604002300GMTP | 3/09/2012 | Body shop | Mancoolers , ALMARO make, for FDL#220 | Machinery and equipment | 26 |
| 6142 | 604002310GMTP | 3/09/2012 | Body shop | Mancoolers , ALMARO make, for FDL#220 | Machinery and equipment | 26 |
| 6143 | 604002320GMTP | 3/09/2012 | Body shop | Mancoolers , ALMARO make, for FDR#210 | Machinery and equipment | 26 |
| 6144 | 604002330GMTP | 3/09/2012 | Body shop | Mancoolers , ALMARO make, for FDR#210 | Machinery and equipment | 26 |
| 6145 | 604002340GMTP | 3/09/2012 | Body shop | Mancoolers , ALMARO make, for FDR#220 | Machinery and equipment | 26 |
| 6146 | 604002350GMTP | 3/09/2012 | Body shop | Mancoolers , ALMARO make, for FDR#220 | Machinery and equipment | 26 |
| 6147 | 604002360GMTP | 3/09/2012 | Body shop | Mancoolers , ALMARO make, for RDL#210 | Machinery and equipment | 26 |
| 6148 | 604002370GMTP | 3/09/2012 | Body shop | Mancoolers , ALMARO make, for RDL#210 | Machinery and equipment | 26 |
| 6149 | 604002380GMTP | 3/09/2012 | Body shop | Task light system for RDL#210 and | Machinery and equipment | 158 |
| 6150 | 604002390GMTP | 3/09/2012 | Body shop | Mancoolers , ALMARO make, for RDL#220 | Machinery and equipment | 26 |

Annexure A - Plant and Machinery

| S No | Client Asset Number | Acquisition Date (dd/mm/yyyy) | Location | Asset Description | Asset Class Description | Price (INR) |
|------|---------------------|-------------------------------|-------------|----------------------------------------------|-------------------------|-------------|
| 6151 | 604002400GMTP | 3/09/2012 | Body shop | Mancoolers , ALMARO make, for RDL#220 | Machinery and equipment | 26 |
| 6152 | 604002410GMTP | 3/09/2012 | Body shop | Mancoolers , ALMARO make, for RDR#210 | Machinery and equipment | 26 |
| 6153 | 604002420GMTP | 3/09/2012 | Body shop | Mancoolers , ALMARO make, for RDR#210 | Machinery and equipment | 26 |
| 6154 | 604002430GMTP | 3/09/2012 | Body shop | Task light system for RDR#210 and | Machinery and equipment | 158 |
| 6155 | 604002440GMTP | 3/09/2012 | Body shop | Mancoolers , ALMARO make, for RDR#220 | Machinery and equipment | 26 |
| 6156 | 604002450GMTP | 3/09/2012 | Body shop | Mancoolers , ALMARO make, for RDR#220 | Machinery and equipment | 26 |
| 6157 | 604002460GMTP | 3/09/2012 | Body shop | Mancoolers , ALMARO make, for HEM#240 | Machinery and equipment | 26 |
| 6158 | 604002470GMTP | 3/09/2012 | Body shop | Mancoolers , ALMARO make, for HEM#240 | Machinery and equipment | 26 |
| 6159 | 604002480GMTP | 3/09/2012 | Body shop | Mancoolers , ALMARO make, for HEM#240 | Machinery and equipment | 26 |
| 6160 | 604002490GMTP | 3/09/2012 | Body shop | Mancoolers , ALMARO make, for TGA#210 | Machinery and equipment | 26 |
| 6161 | 604002500GMTP | 3/09/2012 | Body shop | Mancoolers , ALMARO make, for TGA#210 | Machinery and equipment | 26 |
| 6162 | 604002510GMTP | 3/09/2012 | Body shop | Mancoolers , ALMARO make, for HOD#210 | Machinery and equipment | 26 |
| 6163 | 604002520GMTP | 3/09/2012 | Body shop | Mancoolers , ALMARO make, for DLA#210 | Machinery and equipment | 26 |
| 6164 | 604002530GMTP | 3/09/2012 | Body shop | Mancoolers , ALMARO make, for TGA#270 | Machinery and equipment | 26 |
| 6165 | 604002540GMTP | 3/09/2012 | Body shop | Task light system for TGA#270 | Machinery and equipment | 142 |
| 6166 | 604002550GMTP | 3/09/2012 | Body shop | Task light system for TGA#210, | Machinery and equipment | 637 |
| 6167 | 604002560GMTP | 3/09/2012 | Body shop | Dent Pulling machine, Movable type-Techna | Machinery and equipment | 406 |
| 6168 | 604002570GMTP | 3/09/2012 | Body shop | Dent Pulling machine, Movable type-Techna | Machinery and equipment | 406 |
| 6169 | 604002580GMTP | 3/09/2012 | Maintinance | Station Utility from Main Tapping to Station | Machinery and equipment | 2,476 |
| 6170 | 604002590GMTP | 3/09/2012 | Maintinance | Station Utility from Main Tapping to Station | Machinery and equipment | 2,476 |
| 6171 | 160000GMTP | 3/09/2012 | Maintinance | Stud Welding Mach-EMHART TECH-TSG65 | Machinery and equipment | 15,298 |
| 6172 | 160010GMTP | 3/09/2012 | Maintinance | Stud Welding Mach-EMHART TECH-TSG65 | Machinery and equipment | 15,385 |
| 6173 | 160020GMTP | 3/09/2012 | Maintinance | Stud Welding Mach-EMHART TECH-TSG65 | Machinery and equipment | 15,298 |
| 6174 | 160030GMTP | 3/09/2012 | Body shop | Spot Welding Transformer-Obara-Mdl PTH- | Machinery and equipment | 125 |
| 6175 | 160040GMTP | 3/09/2012 | Body shop | Controller - Spot Welding-Model Weltron- | Machinery and equipment | 356 |
| 6176 | 160050GMTP | 3/09/2012 | Body shop | Spot Welding Transformer-Obara-Mdl PTH- | Machinery and equipment | 125 |
| 6177 | 160060GMTP | 3/09/2012 | Body shop | Controller - Spot Welding-Model Weltron- | Machinery and equipment | 356 |
| 6178 | 160070GMTP | 3/09/2012 | Maintinance | Stud Welding Mach-EMHART TECH-TSG65 | Machinery and equipment | 15,298 |
| 6179 | 160080GMTP | 3/09/2012 | Body shop | Spot Welding Transformer-Obara-Mdl PTH- | Machinery and equipment | 125 |
| 6180 | 160090GMTP | 3/09/2012 | Body shop | Controller - Spot Welding-Model Weltron- | Machinery and equipment | 356 |
| 6181 | 160100GMTP | 3/09/2012 | Body shop | Spot Welding Transformer-Obara-Mdl PTH- | Machinery and equipment | 125 |
| 6182 | 160110GMTP | 3/09/2012 | Body shop | Controller - Spot Welding-Model Weltron- | Machinery and equipment | 356 |
| 6183 | 160120GMTP | 3/09/2012 | Body shop | Spot Welding Transformer-Obara-Mdl PTH- | Machinery and equipment | 228 |
| 6184 | 160130GMTP | 3/09/2012 | Body shop | Spot Welding Transformer-Obara-Mdl PTH- | Machinery and equipment | 228 |
| 6185 | 160140GMTP | 3/09/2012 | Body shop | Spot welding controller-model-Weltron-STN- | Machinery and equipment | 662 |
| 6186 | 160150GMTP | 3/09/2012 | Body shop | Spot welding controller-model-Weltron-STN- | Machinery and equipment | 662 |
| 6187 | 160160GMTP | 3/09/2012 | Body shop | Spot Welding Transformer-Obara-Mdl PTH- | Machinery and equipment | 158 |
| 6188 | 160170GMTP | 3/09/2012 | Body shop | Spot Welding Transformer-Obara-Mdl PTH- | Machinery and equipment | 158 |
| 6189 | 160180GMTP | 3/09/2012 | Body shop | Spot welding controller-model-Weltron-STN- | Machinery and equipment | 441 |
| 6190 | 160190GMTP | 3/09/2012 | Body shop | Spot welding controller-model-Weltron-STN- | Machinery and equipment | 441 |
| 6191 | 160200GMTP | 3/09/2012 | Body shop | Spot Welding Transformer-Obara-Mdl PTH- | Machinery and equipment | 228 |

Annexure A - Plant and Machinery

| S No | Client Asset Number | Acquisition Date (dd/mm/yyyy) | Location | Asset Description | Asset Class Description | Price (INR) |
|------|---------------------|-------------------------------|-----------|--------------------------------------------|-------------------------|-------------|
| 6192 | 160210GMTP | 3/09/2012 | Body shop | Spot Welding Transformer-Obara-Mdl PTH- | Machinery and equipment | 228 |
| 6193 | 160220GMTP | 3/09/2012 | Body shop | Spot welding controller-model-Weltron-STN- | Machinery and equipment | 662 |
| 6194 | 160230GMTP | 3/09/2012 | Body shop | Spot welding controller-model-Weltron-STN- | Machinery and equipment | 662 |
| 6195 | 160240GMTP | 3/09/2012 | Body shop | Spot Welding Transformer-Obara-Mdl PTH- | Machinery and equipment | 228 |
| 6196 | 160250GMTP | 3/09/2012 | Body shop | Spot Welding Transformer-Obara-Mdl PTH- | Machinery and equipment | 228 |
| 6197 | 160260GMTP | 3/09/2012 | Body shop | Spot welding controller-model-Weltron-STN- | Machinery and equipment | 662 |
| 6198 | 160270GMTP | 3/09/2012 | Body shop | Spot welding controller-model-Weltron-STN- | Machinery and equipment | 662 |
| 6199 | 160280GMTP | 3/09/2012 | Body shop | Spot Welding Transformer-Obara-Mdl PTH- | Machinery and equipment | 158 |
| 6200 | 160290GMTP | 3/09/2012 | Body shop | Spot Welding Transformer-Obara-Mdl PTH- | Machinery and equipment | 158 |
| 6201 | 160300GMTP | 3/09/2012 | Body shop | Controller - Spot Welding-Model Weltron- | Machinery and equipment | 441 |
| 6202 | 160310GMTP | 3/09/2012 | Body shop | Controller - Spot Welding-Model Weltron- | Machinery and equipment | 441 |
| 6203 | 160320GMTP | 3/09/2012 | Body shop | Spot Welding Transformer-Obara-Mdl PTH- | Machinery and equipment | 158 |
| 6204 | 160330GMTP | 3/09/2012 | Body shop | Spot Welding Transformer-Obara-Mdl PTH- | Machinery and equipment | 158 |
| 6205 | 160340GMTP | 3/09/2012 | Body shop | Controller - Spot Welding-Model Weltron- | Machinery and equipment | 441 |
| 6206 | 160350GMTP | 3/09/2012 | Body shop | Controller - Spot Welding-Model Weltron- | Machinery and equipment | 441 |
| 6207 | 160360GMTP | 3/09/2012 | Body shop | Spot Welding Transformer-Obara-Mdl PTH- | Machinery and equipment | 158 |
| 6208 | 160370GMTP | 3/09/2012 | Body shop | Spot Welding Transformer-Obara-Mdl PTH- | Machinery and equipment | 158 |
| 6209 | 160380GMTP | 3/09/2012 | Body shop | Controller - Spot Welding-Model Weltron- | Machinery and equipment | 441 |
| 6210 | 160390GMTP | 3/09/2012 | Body shop | Controller - Spot Welding-Model Weltron- | Machinery and equipment | 441 |
| 6211 | 160400GMTP | 3/09/2012 | Body shop | Spot Welding Transformer-Obara-Mdl PTH- | Machinery and equipment | 158 |
| 6212 | 160410GMTP | 3/09/2012 | Body shop | Spot Welding Transformer-Obara-Mdl PTH- | Machinery and equipment | 158 |
| 6213 | 160420GMTP | 3/09/2012 | Body shop | Controller - Spot Welding-Model Weltron- | Machinery and equipment | 441 |
| 6214 | 160430GMTP | 3/09/2012 | Body shop | Controller - Spot Welding-Model Weltron- | Machinery and equipment | 441 |
| 6215 | 160440GMTP | 3/09/2012 | Body shop | Spot Welding Transformer-Obara-Mdl PTH- | Machinery and equipment | 158 |
| 6216 | 160450GMTP | 3/09/2012 | Body shop | Spot Welding Transformer-Obara-Mdl PTH- | Machinery and equipment | 158 |
| 6217 | 160460GMTP | 3/09/2012 | Body shop | Spot Welding Transformer-Obara-Mdl PTH- | Machinery and equipment | 158 |
| 6218 | 160470GMTP | 3/09/2012 | Body shop | Spot welding controller-model-Weltron-STN- | Machinery and equipment | 441 |
| 6219 | 160480GMTP | 3/09/2012 | Body shop | Spot welding controller-model-Weltron-STN- | Machinery and equipment | 441 |
| 6220 | 160490GMTP | 3/09/2012 | Body shop | Spot welding controller-model-Weltron-STN- | Machinery and equipment | 441 |
| 6221 | 160500GMTP | 3/09/2012 | Body shop | Spot Welding Transformer-Obara-Mdl PTH- | Machinery and equipment | 158 |
| 6222 | 160510GMTP | 3/09/2012 | Body shop | Spot Welding Transformer-Obara-Mdl PTH- | Machinery and equipment | 158 |
| 6223 | 160520GMTP | 3/09/2012 | Body shop | Spot Welding Transformer-Obara-Mdl PTH- | Machinery and equipment | 158 |
| 6224 | 160530GMTP | 3/09/2012 | Body shop | Spot Welding Transformer-Obara-Mdl PTH- | Machinery and equipment | 158 |
| 6225 | 160540GMTP | 3/09/2012 | Body shop | Spot welding controller-model-Weltron-STN- | Machinery and equipment | 441 |
| 6226 | 160550GMTP | 3/09/2012 | Body shop | Spot welding controller-model-Weltron-STN- | Machinery and equipment | 441 |
| 6227 | 160560GMTP | 3/09/2012 | Body shop | Spot welding controller-model-Weltron-STN- | Machinery and equipment | 441 |
| 6228 | 160570GMTP | 3/09/2012 | Body shop | Spot welding controller-model-Weltron-STN- | Machinery and equipment | 441 |
| 6229 | 160580GMTP | 3/09/2012 | Body shop | Spot Welding Transformer-Obara-Mdl PTH- | Machinery and equipment | 158 |
| 6230 | 160590GMTP | 3/09/2012 | Body shop | Spot Welding Transformer-Obara-Mdl PTH- | Machinery and equipment | 158 |
| 6231 | 160600GMTP | 3/09/2012 | Body shop | Spot Welding Transformer-Obara-Mdl PTH- | Machinery and equipment | 158 |
| 6232 | 160610GMTP | 3/09/2012 | Body shop | Spot Welding Transformer-Obara-Mdl PTH- | Machinery and equipment | 158 |

Annexure A - Plant and Machinery

| S No | Client Asset Number | Acquisition Date (dd/mm/yyyy) | Location | Asset Description | Asset Class Description | Price (INR) |
|------|---------------------|-------------------------------|-----------|--------------------------------------------|-------------------------|-------------|
| 6233 | 160620GMTP | 3/09/2012 | Body shop | Spot welding controller-model-Weltron-STN- | Machinery and equipment | 441 |
| 6234 | 160630GMTP | 3/09/2012 | Body shop | Spot welding controller-model-Weltron-STN- | Machinery and equipment | 441 |
| 6235 | 160640GMTP | 3/09/2012 | Body shop | Spot welding controller-model-Weltron-STN- | Machinery and equipment | 441 |
| 6236 | 160650GMTP | 3/09/2012 | Body shop | Spot welding controller-model-Weltron-STN- | Machinery and equipment | 441 |
| 6237 | 160660GMTP | 3/09/2012 | Body shop | Spot Welding Transformer-Obara-Mdl PTH- | Machinery and equipment | 125 |
| 6238 | 160670GMTP | 3/09/2012 | Body shop | Spot Welding Transformer-Obara-Mdl PTH- | Machinery and equipment | 125 |
| 6239 | 160680GMTP | 3/09/2012 | Body shop | Spot Welding Transformer-Obara-Mdl PTH- | Machinery and equipment | 125 |
| 6240 | 160690GMTP | 3/09/2012 | Body shop | Spot Welding Transformer-Obara-Mdl PTH- | Machinery and equipment | 125 |
| 6241 | 160700GMTP | 3/09/2012 | Body shop | Controller - Spot Welding-Model Weltron- | Machinery and equipment | 356 |
| 6242 | 160710GMTP | 3/09/2012 | Body shop | Controller - Spot Welding-Model Weltron- | Machinery and equipment | 356 |
| 6243 | 160720GMTP | 3/09/2012 | Body shop | Controller - Spot Welding-Model Weltron- | Machinery and equipment | 356 |
| 6244 | 160730GMTP | 3/09/2012 | Body shop | Controller - Spot Welding-Model Weltron- | Machinery and equipment | 356 |
| 6245 | 160740GMTP | 3/09/2012 | Body shop | Spot Welding Transformer-Obara-Mdl PTH- | Machinery and equipment | 125 |
| 6246 | 160750GMTP | 3/09/2012 | Body shop | Spot Welding Transformer-Obara-Mdl PTH- | Machinery and equipment | 125 |
| 6247 | 160760GMTP | 3/09/2012 | Body shop | Spot Welding Transformer-Obara-Mdl PTH- | Machinery and equipment | 125 |
| 6248 | 160770GMTP | 3/09/2012 | Body shop | Spot Welding Transformer-Obara-Mdl PTH- | Machinery and equipment | 125 |
| 6249 | 160780GMTP | 3/09/2012 | Body shop | Controller - Spot Welding-Model Weltron- | Machinery and equipment | 356 |
| 6250 | 160790GMTP | 3/09/2012 | Body shop | Controller - Spot Welding-Model Weltron- | Machinery and equipment | 356 |
| 6251 | 160800GMTP | 3/09/2012 | Body shop | Controller - Spot Welding-Model Weltron- | Machinery and equipment | 356 |
| 6252 | 160810GMTP | 3/09/2012 | Body shop | Controller - Spot Welding-Model Weltron- | Machinery and equipment | 356 |
| 6253 | 160820GMTP | 3/09/2012 | Body shop | Spot Welding Transformer-Obara-Mdl PTH- | Machinery and equipment | 125 |
| 6254 | 160830GMTP | 3/09/2012 | Body shop | Spot Welding Transformer-Obara-Mdl PTH- | Machinery and equipment | 125 |
| 6255 | 160840GMTP | 3/09/2012 | Body shop | Spot Welding Transformer-Obara-Mdl PTH- | Machinery and equipment | 125 |
| 6256 | 160850GMTP | 3/09/2012 | Body shop | Spot Welding Transformer-Obara-Mdl PTH- | Machinery and equipment | 125 |
| 6257 | 160860GMTP | 3/09/2012 | Body shop | Controller - Spot Welding-Model Weltron- | Machinery and equipment | 356 |
| 6258 | 160870GMTP | 3/09/2012 | Body shop | Controller - Spot Welding-Model Weltron- | Machinery and equipment | 356 |
| 6259 | 160880GMTP | 3/09/2012 | Body shop | Controller - Spot Welding-Model Weltron- | Machinery and equipment | 356 |
| 6260 | 160890GMTP | 3/09/2012 | Body shop | Controller - Spot Welding-Model Weltron- | Machinery and equipment | 356 |
| 6261 | 160900GMTP | 3/09/2012 | Body shop | Spot Welding Transformer-Obara-Mdl PTH- | Machinery and equipment | 97 |
| 6262 | 160910GMTP | 3/09/2012 | Body shop | Spot Welding Transformer-Obara-Mdl PTH- | Machinery and equipment | 97 |
| 6263 | 160920GMTP | 3/09/2012 | Body shop | Spot Welding Transformer-Obara-Mdl PTH- | Machinery and equipment | 97 |
| 6264 | 160930GMTP | 3/09/2012 | Body shop | Spot Welding Transformer-Obara-Mdl PTH- | Machinery and equipment | 97 |
| 6265 | 160940GMTP | 3/09/2012 | Body shop | Controller - Spot Welding-Model Weltron- | Machinery and equipment | 265 |
| 6266 | 160950GMTP | 3/09/2012 | Body shop | Controller - Spot Welding-Model Weltron- | Machinery and equipment | 265 |
| 6267 | 160960GMTP | 3/09/2012 | Body shop | Controller - Spot Welding-Model Weltron- | Machinery and equipment | 265 |
| 6268 | 160970GMTP | 3/09/2012 | Body shop | Controller - Spot Welding-Model Weltron- | Machinery and equipment | 265 |
| 6269 | 160980GMTP | 3/09/2012 | Body shop | Spot Welding Transformer-Obara-Mdl PTH- | Machinery and equipment | 158 |
| 6270 | 160990GMTP | 3/09/2012 | Body shop | Spot Welding Transformer-Obara-Mdl PTH- | Machinery and equipment | 158 |
| 6271 | 161000GMTP | 3/09/2012 | Body shop | Spot Welding Transformer-Obara-Mdl PTH- | Machinery and equipment | 158 |
| 6272 | 161010GMTP | 3/09/2012 | Body shop | Spot Welding Transformer-Obara-Mdl PTH- | Machinery and equipment | 158 |
| 6273 | 161020GMTP | 3/09/2012 | Body shop | Controller - Spot Welding-Model Weltron- | Machinery and equipment | 441 |

Annexure A - Plant and Machinery

| S No | Client Asset Number | Acquisition Date (dd/mm/yyyy) | Location | Asset Description | Asset Class Description | Price (INR) |
|------|---------------------|-------------------------------|-----------|--------------------------------------------|-------------------------|-------------|
| 6274 | 161030GMTP | 3/09/2012 | Body shop | Controller - Spot Welding-Model Weltron- | Machinery and equipment | 441 |
| 6275 | 161040GMTP | 3/09/2012 | Body shop | Controller - Spot Welding-Model Weltron- | Machinery and equipment | 441 |
| 6276 | 161050GMTP | 3/09/2012 | Body shop | Controller - Spot Welding-Model Weltron- | Machinery and equipment | 441 |
| 6277 | 161060GMTP | 3/09/2012 | Body shop | Spot Welding Transformer-Obara-Mdl PTH- | Machinery and equipment | 158 |
| 6278 | 161070GMTP | 3/09/2012 | Body shop | Spot Welding Transformer-Obara-Mdl PTH- | Machinery and equipment | 158 |
| 6279 | 161080GMTP | 3/09/2012 | Body shop | Spot Welding Transformer-Obara-Mdl PTH- | Machinery and equipment | 158 |
| 6280 | 161090GMTP | 3/09/2012 | Body shop | Spot Welding Transformer-Obara-Mdl PTH- | Machinery and equipment | 158 |
| 6281 | 161100GMTP | 3/09/2012 | Body shop | Controller - Spot Welding-Model Weltron- | Machinery and equipment | 441 |
| 6282 | 161110GMTP | 3/09/2012 | Body shop | Controller - Spot Welding-Model Weltron- | Machinery and equipment | 441 |
| 6283 | 161120GMTP | 3/09/2012 | Body shop | Controller - Spot Welding-Model Weltron- | Machinery and equipment | 441 |
| 6284 | 161130GMTP | 3/09/2012 | Body shop | Controller - Spot Welding-Model Weltron- | Machinery and equipment | 441 |
| 6285 | 161140GMTP | 3/09/2012 | Body shop | Spot Welding Transformer-Obara-Mdl PTH- | Machinery and equipment | 158 |
| 6286 | 161150GMTP | 3/09/2012 | Body shop | Spot Welding Transformer-Obara-Mdl PTH- | Machinery and equipment | 158 |
| 6287 | 161160GMTP | 3/09/2012 | Body shop | Spot Welding Transformer-Obara-Mdl PTH- | Machinery and equipment | 158 |
| 6288 | 161170GMTP | 3/09/2012 | Body shop | Spot Welding Transformer-Obara-Mdl PTH- | Machinery and equipment | 158 |
| 6289 | 161180GMTP | 3/09/2012 | Body shop | Controller - Spot Welding-Model Weltron- | Machinery and equipment | 441 |
| 6290 | 161190GMTP | 3/09/2012 | Body shop | Controller - Spot Welding-Model Weltron- | Machinery and equipment | 441 |
| 6291 | 161200GMTP | 3/09/2012 | Body shop | Controller - Spot Welding-Model Weltron- | Machinery and equipment | 441 |
| 6292 | 161210GMTP | 3/09/2012 | Body shop | Controller - Spot Welding-Model Weltron- | Machinery and equipment | 441 |
| 6293 | 161220GMTP | 3/09/2012 | Body shop | Spot Welding Transformer-Obara-Mdl PTH- | Machinery and equipment | 158 |
| 6294 | 161230GMTP | 3/09/2012 | Body shop | Spot Welding Transformer-Obara-Mdl PTH- | Machinery and equipment | 158 |
| 6295 | 161240GMTP | 3/09/2012 | Body shop | Spot Welding Transformer-Obara-Mdl PTH- | Machinery and equipment | 158 |
| 6296 | 161250GMTP | 3/09/2012 | Body shop | Spot Welding Transformer-Obara-Mdl PTH- | Machinery and equipment | 158 |
| 6297 | 161260GMTP | 3/09/2012 | Body shop | Controller - Spot Welding-Model Weltron- | Machinery and equipment | 441 |
| 6298 | 161270GMTP | 3/09/2012 | Body shop | Controller - Spot Welding-Model Weltron- | Machinery and equipment | 441 |
| 6299 | 161280GMTP | 3/09/2012 | Body shop | Controller - Spot Welding-Model Weltron- | Machinery and equipment | 441 |
| 6300 | 161290GMTP | 3/09/2012 | Body shop | Controller - Spot Welding-Model Weltron- | Machinery and equipment | 441 |
| 6301 | 161300GMTP | 3/09/2012 | Body shop | Spot Welding Transformer-Obara-Mdl PTH- | Machinery and equipment | 78 |
| 6302 | 161310GMTP | 3/09/2012 | Body shop | Spot Welding Transformer-Obara-Mdl PTH- | Machinery and equipment | 78 |
| 6303 | 161320GMTP | 3/09/2012 | Body shop | Spot Welding Transformer-Obara-Mdl PTH- | Machinery and equipment | 78 |
| 6304 | 161330GMTP | 3/09/2012 | Body shop | Spot Welding Transformer-Obara-Mdl PTH- | Machinery and equipment | 78 |
| 6305 | 161340GMTP | 3/09/2012 | Body shop | Controller - Spot Welding-Model Weltron- | Machinery and equipment | 221 |
| 6306 | 161350GMTP | 3/09/2012 | Body shop | Controller - Spot Welding-Model Weltron- | Machinery and equipment | 221 |
| 6307 | 161360GMTP | 3/09/2012 | Body shop | Controller - Spot Welding-Model Weltron- | Machinery and equipment | 221 |
| 6308 | 161370GMTP | 3/09/2012 | Body shop | Controller - Spot Welding-Model Weltron- | Machinery and equipment | 221 |
| 6309 | 161380GMTP | 3/09/2012 | Body shop | Spot Welding Transformer-Obara-Mdl PTH- | Machinery and equipment | 158 |
| 6310 | 161390GMTP | 3/09/2012 | Body shop | Spot Welding Transformer-Obara-Mdl PTH- | Machinery and equipment | 158 |
| 6311 | 161400GMTP | 3/09/2012 | Body shop | Spot Welding Transformer-Obara-Mdl PTH- | Machinery and equipment | 158 |
| 6312 | 161410GMTP | 3/09/2012 | Body shop | Spot Welding Transformer-Obara-Mdl PTH- | Machinery and equipment | 158 |
| 6313 | 161420GMTP | 3/09/2012 | Body shop | Spot Welding Transformer-Obara-Mdl PTH- | Machinery and equipment | 158 |
| 6314 | 161430GMTP | 3/09/2012 | Body shop | Spot welding controller-model-Weltron-STN- | Machinery and equipment | 459 |

Annexure A - Plant and Machinery

| S No | Client Asset Number | Acquisition Date (dd/mm/yyyy) | Location | Asset Description | Asset Class Description | Price (INR) |
|------|---------------------|-------------------------------|-------------|--------------------------------------------|-------------------------|-------------|
| 6315 | 161440GMTP | 3/09/2012 | Body shop | Spot welding controller-model-Weltron-STN- | Machinery and equipment | 459 |
| 6316 | 161450GMTP | 3/09/2012 | Body shop | Spot welding controller-model-Weltron-STN- | Machinery and equipment | 459 |
| 6317 | 161460GMTP | 3/09/2012 | Body shop | Spot welding controller-model-Weltron-STN- | Machinery and equipment | 459 |
| 6318 | 161470GMTP | 3/09/2012 | Body shop | Spot welding controller-model-Weltron-STN- | Machinery and equipment | 459 |
| 6319 | 161480GMTP | 3/09/2012 | Body shop | Spot Welding Transformer-Obara-Mdl PTH- | Machinery and equipment | 158 |
| 6320 | 161490GMTP | 3/09/2012 | Body shop | Spot Welding Transformer-Obara-Mdl PTH- | Machinery and equipment | 158 |
| 6321 | 161500GMTP | 3/09/2012 | Body shop | Spot Welding Transformer-Obara-Mdl PTH- | Machinery and equipment | 158 |
| 6322 | 161510GMTP | 3/09/2012 | Body shop | Spot Welding Transformer-Obara-Mdl PTH- | Machinery and equipment | 158 |
| 6323 | 161520GMTP | 3/09/2012 | Body shop | Spot Welding Transformer-Obara-Mdl PTH- | Machinery and equipment | 158 |
| 6324 | 161530GMTP | 3/09/2012 | Body shop | Spot Welding Transformer-Obara-Mdl PTH- | Machinery and equipment | 158 |
| 6325 | 161540GMTP | 3/09/2012 | Body shop | Controller - Spot Welding-Model Weltron- | Machinery and equipment | 441 |
| 6326 | 161550GMTP | 3/09/2012 | Body shop | Controller - Spot Welding-Model Weltron- | Machinery and equipment | 441 |
| 6327 | 161560GMTP | 3/09/2012 | Body shop | Controller - Spot Welding-Model Weltron- | Machinery and equipment | 441 |
| 6328 | 161570GMTP | 3/09/2012 | Body shop | Controller - Spot Welding-Model Weltron- | Machinery and equipment | 441 |
| 6329 | 161580GMTP | 3/09/2012 | Body shop | Controller - Spot Welding-Model Weltron- | Machinery and equipment | 441 |
| 6330 | 161590GMTP | 3/09/2012 | Body shop | Controller - Spot Welding-Model Weltron- | Machinery and equipment | 441 |
| 6331 | 161600GMTP | 3/09/2012 | Maintinance | Controller-Auto Weld-Obara-Model Weltron- | Machinery and equipment | 584 |
| 6332 | 161610GMTP | 3/09/2012 | Maintinance | Controller-Auto Weld-Obara-Model Weltron- | Machinery and equipment | 584 |
| 6333 | 161620GMTP | 3/09/2012 | Maintinance | Controller-Auto Weld-Obara-Model Weltron- | Machinery and equipment | 584 |
| 6334 | 161630GMTP | 3/09/2012 | Maintinance | Controller-Auto Weld-Obara-Model Weltron- | Machinery and equipment | 584 |
| 6335 | 161640GMTP | 3/09/2012 | Maintinance | Controller-Auto Weld-Obara-Model Weltron- | Machinery and equipment | 584 |
| 6336 | 161650GMTP | 3/09/2012 | Maintinance | Controller-Auto Weld-Obara-Model Weltron- | Machinery and equipment | 584 |
| 6337 | 161660GMTP | 3/09/2012 | Body shop | Spot Welding Transformer-Obara-Mdl PTH- | Machinery and equipment | 158 |
| 6338 | 161670GMTP | 3/09/2012 | Body shop | Spot Welding Transformer-Obara-Mdl PTH- | Machinery and equipment | 158 |
| 6339 | 161680GMTP | 3/09/2012 | Body shop | Spot Welding Transformer-Obara-Mdl PTH- | Machinery and equipment | 158 |
| 6340 | 161690GMTP | 3/09/2012 | Body shop | Spot Welding Transformer-Obara-Mdl PTH- | Machinery and equipment | 158 |
| 6341 | 161700GMTP | 3/09/2012 | Body shop | Spot Welding Transformer-Obara-Mdl PTH- | Machinery and equipment | 158 |
| 6342 | 161710GMTP | 3/09/2012 | Body shop | Spot Welding Transformer-Obara-Mdl PTH- | Machinery and equipment | 158 |
| 6343 | 161720GMTP | 3/09/2012 | Body shop | Controller - Spot Welding-Model Weltron- | Machinery and equipment | 441 |
| 6344 | 161730GMTP | 3/09/2012 | Body shop | Controller - Spot Welding-Model Weltron- | Machinery and equipment | 441 |
| 6345 | 161740GMTP | 3/09/2012 | Body shop | Controller - Spot Welding-Model Weltron- | Machinery and equipment | 441 |
| 6346 | 161750GMTP | 3/09/2012 | Body shop | Controller - Spot Welding-Model Weltron- | Machinery and equipment | 441 |
| 6347 | 161760GMTP | 3/09/2012 | Body shop | Controller - Spot Welding-Model Weltron- | Machinery and equipment | 441 |
| 6348 | 161770GMTP | 3/09/2012 | Body shop | Controller - Spot Welding-Model Weltron- | Machinery and equipment | 441 |
| 6349 | 161780GMTP | 3/09/2012 | Body shop | Spot Welding Transformer-Obara-Mdl PTH- | Machinery and equipment | 158 |
| 6350 | 161790GMTP | 3/09/2012 | Body shop | Spot Welding Transformer-Obara-Mdl PTH- | Machinery and equipment | 158 |
| 6351 | 161800GMTP | 3/09/2012 | Body shop | Spot Welding Transformer-Obara-Mdl PTH- | Machinery and equipment | 158 |
| 6352 | 161810GMTP | 3/09/2012 | Body shop | Spot Welding Transformer-Obara-Mdl PTH- | Machinery and equipment | 158 |
| 6353 | 161820GMTP | 3/09/2012 | Body shop | Spot Welding Transformer-Obara-Mdl PTH- | Machinery and equipment | 158 |
| 6354 | 161830GMTP | 3/09/2012 | Body shop | Spot Welding Transformer-Obara-Mdl PTH- | Machinery and equipment | 158 |
| 6355 | 161840GMTP | 3/09/2012 | Body shop | Spot Welding Transformer-Obara-Mdl PTH- | Machinery and equipment | 158 |

Annexure A - Plant and Machinery

| S No | Client Asset Number | Acquisition Date (dd/mm/yyyy) | Location | Asset Description | Asset Class Description | Price (INR) |
|------|---------------------|-------------------------------|-----------|------------------------------------------|-------------------------|-------------|
| 6356 | 161850GMTP | 3/09/2012 | Body shop | Controller - Spot Welding-Model Weltron- | Machinery and equipment | 441 |
| 6357 | 161860GMTP | 3/09/2012 | Body shop | Controller - Spot Welding-Model Weltron- | Machinery and equipment | 441 |
| 6358 | 161870GMTP | 3/09/2012 | Body shop | Controller - Spot Welding-Model Weltron- | Machinery and equipment | 441 |
| 6359 | 161880GMTP | 3/09/2012 | Body shop | Controller - Spot Welding-Model Weltron- | Machinery and equipment | 441 |
| 6360 | 161890GMTP | 3/09/2012 | Body shop | Controller - Spot Welding-Model Weltron- | Machinery and equipment | 441 |
| 6361 | 161900GMTP | 3/09/2012 | Body shop | Controller - Spot Welding-Model Weltron- | Machinery and equipment | 441 |
| 6362 | 161910GMTP | 3/09/2012 | Body shop | Controller - Spot Welding-Model Weltron- | Machinery and equipment | 441 |
| 6363 | 161920GMTP | 3/09/2012 | Body shop | CO2 Welding Mach-Panasonic make | Machinery and equipment | 1,593 |
| 6364 | 161930GMTP | 3/09/2012 | Body shop | Spot Welding Transformer-Obara-Mdl PTH- | Machinery and equipment | 158 |
| 6365 | 161940GMTP | 3/09/2012 | Body shop | Controller - Spot Welding-Model Weltron- | Machinery and equipment | 441 |
| 6366 | 161950GMTP | 3/09/2012 | Body shop | Spot Welding Transformer-Obara-Mdl PTH- | Machinery and equipment | 158 |
| 6367 | 161960GMTP | 3/09/2012 | Body shop | Controller - Spot Welding-Model Weltron- | Machinery and equipment | 441 |
| 6368 | 161970GMTP | 3/09/2012 | Body shop | Spot Welding Transformer-Obara-Mdl PTH- | Machinery and equipment | 158 |
| 6369 | 161980GMTP | 3/09/2012 | Body shop | Controller - Spot Welding-Model Weltron- | Machinery and equipment | 441 |
| 6370 | 161990GMTP | 3/09/2012 | Body shop | Spot Welding Transformer-Obara-Mdl PTH- | Machinery and equipment | 158 |
| 6371 | 162000GMTP | 3/09/2012 | Body shop | Controller - Spot Welding-Model Weltron- | Machinery and equipment | 441 |
| 6372 | 162010GMTP | 3/09/2012 | Body shop | Spot Welding Transformer-Obara-Mdl PTH- | Machinery and equipment | 158 |
| 6373 | 162020GMTP | 3/09/2012 | Body shop | Spot Welding Transformer-Obara-Mdl PTH- | Machinery and equipment | 158 |
| 6374 | 162030GMTP | 3/09/2012 | Body shop | Controller - Spot Welding-Model Weltron- | Machinery and equipment | 441 |
| 6375 | 162040GMTP | 3/09/2012 | Body shop | Controller - Spot Welding-Model Weltron- | Machinery and equipment | 441 |
| 6376 | 162050GMTP | 3/09/2012 | Body shop | Spot Welding Transformer-Obara-Mdl PTH- | Machinery and equipment | 158 |
| 6377 | 162060GMTP | 3/09/2012 | Body shop | Spot Welding Transformer-Obara-Mdl PTH- | Machinery and equipment | 158 |
| 6378 | 162070GMTP | 3/09/2012 | Body shop | Controller - Spot Welding-Model Weltron- | Machinery and equipment | 441 |
| 6379 | 162080GMTP | 3/09/2012 | Body shop | Controller - Spot Welding-Model Weltron- | Machinery and equipment | 441 |
| 6380 | 162090GMTP | 3/09/2012 | Body shop | Spot Welding Transformer-Obara-Mdl PTH- | Machinery and equipment | 158 |
| 6381 | 162100GMTP | 3/09/2012 | Body shop | Spot Welding Transformer-Obara-Mdl PTH- | Machinery and equipment | 158 |
| 6382 | 162110GMTP | 3/09/2012 | Body shop | Controller - Spot Welding-Model Weltron- | Machinery and equipment | 441 |
| 6383 | 162120GMTP | 3/09/2012 | Body shop | Controller - Spot Welding-Model Weltron- | Machinery and equipment | 441 |
| 6384 | 162130GMTP | 3/09/2012 | Body shop | Spot Welding Transformer-Obara-Mdl PTH- | Machinery and equipment | 158 |
| 6385 | 162140GMTP | 3/09/2012 | Body shop | Spot Welding Transformer-Obara-Mdl PTH- | Machinery and equipment | 158 |
| 6386 | 162150GMTP | 3/09/2012 | Body shop | Controller - Spot Welding-Model Weltron- | Machinery and equipment | 441 |
| 6387 | 162160GMTP | 3/09/2012 | Body shop | Controller - Spot Welding-Model Weltron- | Machinery and equipment | 441 |
| 6388 | 162170GMTP | 3/09/2012 | Body shop | Spot Welding Transformer-Obara-Mdl PTH- | Machinery and equipment | 158 |
| 6389 | 162180GMTP | 3/09/2012 | Body shop | Spot Welding Transformer-Obara-Mdl PTH- | Machinery and equipment | 158 |
| 6390 | 162190GMTP | 3/09/2012 | Body shop | Controller - Spot Welding-Model Weltron- | Machinery and equipment | 441 |
| 6391 | 162200GMTP | 3/09/2012 | Body shop | Controller - Spot Welding-Model Weltron- | Machinery and equipment | 441 |
| 6392 | 162210GMTP | 3/09/2012 | Body shop | Spot Welding Transformer-Obara-Mdl PTH- | Machinery and equipment | 158 |
| 6393 | 162220GMTP | 3/09/2012 | Body shop | Spot Welding Transformer-Obara-Mdl PTH- | Machinery and equipment | 158 |
| 6394 | 162230GMTP | 3/09/2012 | Body shop | Controller - Spot Welding-Model Weltron- | Machinery and equipment | 441 |
| 6395 | 162240GMTP | 3/09/2012 | Body shop | Controller - Spot Welding-Model Weltron- | Machinery and equipment | 441 |
| 6396 | 162250GMTP | 3/09/2012 | Body shop | Spot Welding Transformer-Obara-Mdl PTH- | Machinery and equipment | 158 |

Annexure A - Plant and Machinery

| S No | Client Asset Number | Acquisition Date (dd/mm/yyyy) | Location | Asset Description | Asset Class Description | Price (INR) |
|------|---------------------|-------------------------------|------------|---------------------------------------------|-------------------------|-------------|
| 6397 | 162260GMTP | 3/09/2012 | Body shop | Spot Welding Transformer-Obara-Mdl PTH- | Machinery and equipment | 158 |
| 6398 | 162270GMTP | 3/09/2012 | Body shop | Controller - Spot Welding-Model Weltron- | Machinery and equipment | 441 |
| 6399 | 162280GMTP | 3/09/2012 | Body shop | Controller - Spot Welding-Model Weltron- | Machinery and equipment | 441 |
| 6400 | 162290GMTP | 3/09/2012 | Body shop | Spot Welding Transformer-Obara-Mdl PTH- | Machinery and equipment | 158 |
| 6401 | 162300GMTP | 3/09/2012 | Body shop | Spot Welding Transformer-Obara-Mdl PTH- | Machinery and equipment | 158 |
| 6402 | 162310GMTP | 3/09/2012 | Body shop | Controller - Spot Welding-Model Weltron- | Machinery and equipment | 441 |
| 6403 | 162320GMTP | 3/09/2012 | Body shop | Controller - Spot Welding-Model Weltron- | Machinery and equipment | 441 |
| 6404 | 162330GMTP | 22/10/2012 | Body shop | S&I of Stud Welding Machine Emhart Tucker | Machinery and equipment | 7,561 |
| 6405 | 141121GMTP | 3/09/2012 | GA shop | Transmission oil filling Equipment | Machinery and equipment | 383 |
| 6406 | 142101GMTP | 1/10/2012 | GPS | Lower oil Pan RTV machine | Machinery and equipment | 586 |
| 6407 | 144190GMTP | 20/03/2013 | Body shop | Portable VIN number punching machine | Machinery and equipment | 2,220 |
| 6408 | 144200GMTP | 18/06/2013 | Body shop | 2hp(149 W) Autobrاده Red Straight-Line Die | Machinery and equipment | 1 |
| 6409 | 144210GMTP | 18/06/2013 | Body shop | 2hp(149 W) Autobrاده Red Straight-Line Die | Machinery and equipment | 1 |
| 6410 | 144220GMTP | 18/06/2013 | Body shop | 3" (76mm) Dia. Right Angle Disc Sander | Machinery and equipment | 1 |
| 6411 | 144230GMTP | 18/06/2013 | Body shop | 3" (76mm) Dia. Right Angle Disc Sander | Machinery and equipment | 1 |
| 6412 | 144240GMTP | 18/06/2013 | Body shop | Dynabrاده 5"Vac-Ready Dynalock Dual | Machinery and equipment | 1 |
| 6413 | 144250GMTP | 18/06/2013 | Body shop | Dynabrاده 5"Vac-Ready Dynalock Dual | Machinery and equipment | 1 |
| 6414 | 144260GMTP | 18/06/2013 | Body shop | Dynabrاده 5"Non-Vac Random supreme | Machinery and equipment | 1 |
| 6415 | 144270GMTP | 18/06/2013 | Body shop | Dynabrاده 5"Non-Vac Random supreme | Machinery and equipment | 1 |
| 6416 | 144280GMTP | 8/07/2013 | GA shop | Number Punching Machine | Machinery and equipment | 1 |
| 6417 | 1114381GMTP | 2/09/2008 | Paint shop | BYK-Gardner Wave-Scan Dual | Machinery and equipment | 136 |
| 6418 | 1114391GMTP | 2/09/2008 | Paint shop | BYK-Gardner Wave-Scan Dual | Machinery and equipment | 136 |
| 6419 | 1151612GMTP | 12/11/2010 | GPS | Gantry system(Automation)forCrankLine - | Machinery and equipment | 50 |
| 6420 | 1153042GMTP | 12/11/2010 | GPS | Zeiss Coordinate Measuring Machine Center | Machinery and equipment | 1,870 |
| 6421 | 1153361GMTP | 12/11/2010 | GPS | Topometer Measuring Room with all | Machinery and equipment | 2,859 |
| 6422 | 1170041GMTP | 22/08/2011 | GA shop | Hydro Carbon Gas Detector system for feul | Machinery and equipment | 1 |
| 6423 | 1550010GMTP | 21/06/2013 | Security | MSA -AirXpress fire version with MSA car | Machinery and equipment | 2,243 |
| 6424 | 3600002GMTP | 1/09/2012 | GPS | Cap Maintenance Cold Test Station with all | Machinery and equipment | 1 |
| 6425 | 3905081GMTP | 1/05/2012 | GA shop | Station and conveyor for ED station | Machinery and equipment | 437 |
| 6426 | 3905621GMTP | 11/03/2013 | GA shop | DC tool (ETV STB 62-90 HAD Tq range 20- | Machinery and equipment | 34 |
| 6427 | 3905660GMTP | 25/12/2012 | GSC | 5KV UPS at Powertrain LOC-GRN | Machinery and equipment | 635 |
| 6428 | 3905690GMTP | 1/05/2012 | GA shop | Engine Dress Up Conveyor (Buffer conveyor) | Machinery and equipment | 2,562 |
| 6429 | 3905830GMTP | 1/05/2013 | GA shop | New DVT Machine | Machinery and equipment | 128,300 |
| 6430 | 3905831GMTP | 1/05/2013 | GA shop | New DVT Machine | Machinery and equipment | 1 |
| 6431 | 3905840GMTP | 25/02/2013 | Body shop | Auto Metering Sealer Gun | Machinery and equipment | 558 |
| 6432 | 3905850GMTP | 25/02/2013 | Body shop | Auto Metering Sealer Gun | Machinery and equipment | 558 |
| 6433 | 3905860GMTP | 1/01/2013 | GSC | Material Handling Trolleys for inhouse part | Machinery and equipment | 179 |
| 6434 | 3905870GMTP | 1/01/2013 | GSC | Material Handling Trolleys for inhouse part | Machinery and equipment | 179 |
| 6435 | 3905880GMTP | 1/01/2013 | GSC | Material Handling Trolleys for inhouse part | Machinery and equipment | 179 |
| 6436 | 3905890GMTP | 1/01/2013 | GSC | Material Handling Trolleys for inhouse part | Machinery and equipment | 179 |
| 6437 | 3905900GMTP | 1/01/2013 | GSC | Material Handling Trolleys for inhouse part | Machinery and equipment | 179 |

Annexure A - Plant and Machinery

| S No | Client Asset Number | Acquisition Date (dd/mm/yyyy) | Location | Asset Description | Asset Class Description | Price (INR) |
|------|---------------------|-------------------------------|------------|---------------------------------------------|-------------------------|-------------|
| 6438 | 3905910GMP | 1/01/2013 | GSC | Material Handling Trolleys for inhouse part | Machinery and equipment | 179 |
| 6439 | 3905920GMP | 1/01/2013 | GSC | Material Handling Trolleys for inhouse part | Machinery and equipment | 179 |
| 6440 | 3905930GMP | 10/05/2013 | Paint shop | Panel Closure at Body Trestle area | Machinery and equipment | 1,185 |
| 6441 | 3905940GMP | 5/06/2013 | GA shop | LC line Platform extension5000X1250X410 | Machinery and equipment | 319 |
| 6442 | 3905950GMP | 5/06/2013 | GA shop | LC line Platform extension5000X2200X410 | Machinery and equipment | 456 |
| 6443 | 3906020GMP | 2/04/2013 | Body shop | Pneumatic Hood Centering Jig | Machinery and equipment | 1,914 |
| 6444 | 3906021GMP | 2/04/2013 | Body shop | Pneumatic Hood Centering Jig | Machinery and equipment | 1 |
| 6445 | 3906030GMP | 2/04/2013 | Body shop | Pneumatic Door Hinge fitment jig | Machinery and equipment | 4,877 |
| 6446 | 3906031GMP | 2/04/2013 | Body shop | Pneumatic Door Hinge fitment jig | Machinery and equipment | 1 |
| 6447 | 3906040GMP | 2/04/2013 | Body shop | Pneumatic Door Hinge fitment jig | Machinery and equipment | 4,877 |
| 6448 | 3906041GMP | 2/04/2013 | Body shop | Pneumatic Door Hinge fitment jig | Machinery and equipment | 1 |
| 6449 | 3906050GMP | 2/04/2013 | Body shop | Pneumatic Door Hinge fitment jig | Machinery and equipment | 4,877 |
| 6450 | 3906051GMP | 2/04/2013 | Body shop | Pneumatic Door Hinge fitment jig | Machinery and equipment | 1 |
| 6451 | 3906060GMP | 2/04/2013 | Body shop | Pneumatic Door Hinge fitment jig | Machinery and equipment | 4,877 |
| 6452 | 3906061GMP | 2/04/2013 | Body shop | Pneumatic Door Hinge fitment jig | Machinery and equipment | 1 |
| 6453 | 3906080GMP | 15/05/2013 | GA shop | Angle Exact-30 tool with battery | Machinery and equipment | 2,120 |
| 6454 | 3906090GMP | 15/05/2013 | GA shop | Angle Exact-30 tool with battery | Machinery and equipment | 2,120 |
| 6455 | 3906100GMP | 10/05/2013 | GA shop | NGFTT tool for vehicle flashing & | Machinery and equipment | 11,027 |
| 6456 | 3906110GMP | 20/05/2013 | Quality | Door Velocity meter for GCA Area | Machinery and equipment | 3,319 |
| 6457 | 3906140GMP | 1/07/2013 | Paint shop | Gas Train for PNG ELPO Oven for PNG | Machinery and equipment | 10,768 |
| 6458 | 3906150GMP | 1/07/2013 | Paint shop | Gas Train for PNG ELPO Oven for PNG | Machinery and equipment | 10,279 |
| 6459 | 3906160GMP | 1/07/2013 | Paint shop | Gas Train for PNG ELPO Oven for PNG | Machinery and equipment | 10,768 |
| 6460 | 3906170GMP | 1/07/2013 | Paint shop | Gas Train for PNG ELPO Oven for PNG | Machinery and equipment | 10,279 |
| 6461 | 3906180GMP | 1/07/2013 | Paint shop | GAS TRAINS FOR PNG at RTO BURNERS | Machinery and equipment | 13,217 |
| 6462 | 3906190GMP | 1/07/2013 | Paint shop | Gas Train for PNG Clean Room ASH C10 | Machinery and equipment | 7,343 |
| 6463 | 3906200GMP | 1/07/2013 | Paint shop | Gas Train for PNG Base ASH C3 | Machinery and equipment | 10,279 |
| 6464 | 3906210GMP | 1/07/2013 | Paint shop | Gas Train for PNG ASH C6 | Machinery and equipment | 9,789 |
| 6465 | 3906220GMP | 1/07/2013 | Paint shop | Gas Train for PNG ASH C8 | Machinery and equipment | 9,789 |
| 6466 | 3906230GMP | 1/07/2013 | Paint shop | Gas Train for PNG ASH C2 | Machinery and equipment | 10,279 |
| 6467 | 3906240GMP | 1/07/2013 | Paint shop | Gas Train for PNG ASH C5 | Machinery and equipment | 10,279 |
| 6468 | 3906250GMP | 1/07/2013 | Paint shop | Gas Train for PNG ASH C7 | Machinery and equipment | 10,279 |
| 6469 | 3906260GMP | 1/07/2013 | Paint shop | Gas Train for PNG ASH C9 | Machinery and equipment | 10,279 |
| 6470 | 3906270GMP | 1/07/2013 | Paint shop | Gas Train for PNG Primer Base ASH C4 | Machinery and equipment | 16,154 |
| 6471 | 3906280GMP | 1/07/2013 | Paint shop | Gas Train for PNG Primer ASH C1 / Base | Machinery and equipment | 16,154 |
| 6472 | 3906290GMP | 1/07/2013 | Paint shop | Gas Train for PNG Top Coat Oven for PNG | Machinery and equipment | 10,279 |
| 6473 | 3906300GMP | 1/07/2013 | Paint shop | Gas Train for PNG Top Coat Oven for PNG | Machinery and equipment | 10,279 |
| 6474 | 3906310GMP | 1/07/2013 | Paint shop | Gas Train for PNG Top Coat Oven for PNG | Machinery and equipment | 10,279 |
| 6475 | 3906320GMP | 1/07/2013 | Paint shop | Gas Train for PNG Top Coat Oven for PNG | Machinery and equipment | 10,279 |
| 6476 | 3906330GMP | 1/07/2013 | Paint shop | Gas Train for PNG Top Coat Oven for PNG | Machinery and equipment | 10,279 |
| 6477 | 3906340GMP | 1/07/2013 | Paint shop | Gas Train for PNG Top Coat Oven for PNG | Machinery and equipment | 10,279 |
| 6478 | 3906350GMP | 1/07/2013 | Paint shop | Gas Train for PNG Primer Oven for PNG | Machinery and equipment | 10,279 |

Annexure A - Plant and Machinery

| S No | Client Asset Number | Acquisition Date (dd/mm/yyyy) | Location | Asset Description | Asset Class Description | Price (INR) |
|------|---------------------|-------------------------------|------------|-----------------------------------------------|-------------------------|-------------|
| 6479 | 3906360GMTP | 1/07/2013 | Paint shop | Gas Train for PNG Primer Oven for PNG | Machinery and equipment | 10,279 |
| 6480 | 3906370GMTP | 1/07/2013 | Paint shop | Gas Train for PNG Primer Oven for PNG | Machinery and equipment | 10,279 |
| 6481 | 3906380GMTP | 1/07/2013 | Paint shop | Gas Train for PNG Primer Oven for PNG | Machinery and equipment | 10,279 |
| 6482 | 3906390GMTP | 1/07/2013 | Paint shop | Gas Train for PNG Primer Oven for PNG | Machinery and equipment | 10,279 |
| 6483 | 3906400GMTP | 1/07/2013 | Paint shop | Gas Train for PNG Primer Oven for PNG | Machinery and equipment | 10,279 |
| 6484 | 3906410GMTP | 1/07/2013 | Paint shop | Gas Train for PNG ELPO Oven for PNG | Machinery and equipment | 10,279 |
| 6485 | 3906600GMTP | 10/07/2013 | GPS | Platforms for mist collector fan - Head Line | Machinery and equipment | 2,201 |
| 6486 | 3906610GMTP | 10/07/2013 | GPS | Platforms for mist collector fan - Block Line | Machinery and equipment | 2,201 |
| 6487 | 3906620GMTP | 1/07/2013 | Paint shop | RTO Platform for Natural Gas Conversion for | Machinery and equipment | 1 |
| 6488 | 3906621GMTP | 1/07/2013 | Paint shop | RTO Platform for Natural Gas Conversion for | Machinery and equipment | 1 |
| 6489 | 3906630GMTP | 20/05/2013 | GPS | Creform Trolley for Engine Tackle - Lineside | Machinery and equipment | 1 |
| 6490 | 3906640GMTP | 3/01/2013 | GPS | Creform Rack - Lineside | Machinery and equipment | 1 |
| 6491 | 3906650GMTP | 27/06/2013 | Paint shop | EBRO Make Infrared Thermometer TFI 550 | Machinery and equipment | 1 |
| 6492 | 3906670GMTP | 13/07/2013 | GPS | Support Rack for Material Storage for new | Machinery and equipment | 1 |
| 6493 | 3906680GMTP | 22/07/2013 | WFG | PNG piping facility | Machinery and equipment | 1 |
| 6494 | 3906681GMTP | 22/07/2013 | WFG | PNG piping facility | Machinery and equipment | 1 |
| 6495 | 3906700GMTP | 1/09/2013 | GA shop | DSA Make of Mobile Diagnostics Tool for | Machinery and equipment | 1 |
| 6496 | 3907360GMTP | 1/07/2013 | GSC | Maini make - Hand Pallet Truck | Machinery and equipment | 1 |
| 6497 | 3907370GMTP | 1/07/2013 | GSC | Maini make - Hand Pallet Truck | Machinery and equipment | 1 |
| 6498 | 3907380GMTP | 1/07/2013 | GSC | Maini make - Hand Pallet Truck | Machinery and equipment | 1 |
| 6499 | 3907390GMTP | 1/07/2013 | GSC | Maini make - Hand Pallet Truck | Machinery and equipment | 1 |
| 6500 | 3907400GMTP | 6/08/2013 | Quality | SNAP-ON QCE325A TORQUE WRENCH | Machinery and equipment | 1 |
| 6501 | 3907420GMTP | 1/07/2013 | Paint shop | PNG piping facility | Machinery and equipment | 1 |
| 6502 | 3907440GMTP | 16/09/2013 | GSC | Metal basket for tyre - 240 nos Carline - | Machinery and equipment | 1 |
| 6503 | 3907450GMTP | 16/09/2013 | GSC | Metal basket for tyre - 240 nos Carline - | Machinery and equipment | 1 |
| 6504 | 3907460GMTP | 16/09/2013 | GSC | Metal basket for tyre - 240 nos Carline - | Machinery and equipment | 1 |
| 6505 | 3907470GMTP | 16/09/2013 | GSC | Metal basket for tyre - 240 nos Carline - | Machinery and equipment | 1 |
| 6506 | 3907480GMTP | 16/09/2013 | GSC | Metal basket for tyre - 240 nos Carline - | Machinery and equipment | 1 |
| 6507 | 3907490GMTP | 16/09/2013 | GSC | Metal basket for tyre - 240 nos Carline - | Machinery and equipment | 1 |
| 6508 | 3907500GMTP | 16/09/2013 | GSC | Metal basket for tyre - 240 nos Carline - | Machinery and equipment | 1 |
| 6509 | 3907510GMTP | 16/09/2013 | GSC | Metal basket for tyre - 240 nos Carline - | Machinery and equipment | 1 |
| 6510 | 3907520GMTP | 16/09/2013 | GSC | Metal basket for tyre - 240 nos Carline - | Machinery and equipment | 1 |
| 6511 | 3907530GMTP | 16/09/2013 | GSC | Metal basket for tyre - 240 nos Carline - | Machinery and equipment | 1 |
| 6512 | 3907540GMTP | 16/09/2013 | GSC | Metal basket for tyre - 240 nos Carline - | Machinery and equipment | 1 |
| 6513 | 3907550GMTP | 16/09/2013 | GSC | Metal basket for tyre - 240 nos Carline - | Machinery and equipment | 1 |
| 6514 | 3907560GMTP | 16/09/2013 | GSC | Metal basket for tyre - 240 nos Carline - | Machinery and equipment | 1 |
| 6515 | 3907570GMTP | 16/09/2013 | GSC | Metal basket for tyre - 240 nos Carline - | Machinery and equipment | 1 |
| 6516 | 3907580GMTP | 16/09/2013 | GSC | Metal basket for tyre - 240 nos Carline - | Machinery and equipment | 1 |
| 6517 | 3907590GMTP | 16/09/2013 | GSC | Metal basket for tyre - 240 nos Carline - | Machinery and equipment | 1 |
| 6518 | 3907600GMTP | 16/09/2013 | GSC | Metal basket for tyre - 240 nos Carline - | Machinery and equipment | 1 |
| 6519 | 3907610GMTP | 16/09/2013 | GSC | Metal basket for tyre - 240 nos Carline - | Machinery and equipment | 1 |

Annexure A - Plant and Machinery

| S No | Client Asset Number | Acquisition Date (dd/mm/yyyy) | Location | Asset Description | Asset Class Description | Price (INR) |
|------|---------------------|-------------------------------|----------|-------------------------------------------|-------------------------|-------------|
| 6725 | 3909670GMTP | 16/09/2013 | GSC | Metal basket for tyre - 240 nos Carline - | Machinery and equipment | 1 |
| 6726 | 3909680GMTP | 16/09/2013 | GSC | Metal basket for tyre - 240 nos Carline - | Machinery and equipment | 1 |
| 6727 | 3909690GMTP | 16/09/2013 | GSC | Metal basket for tyre - 240 nos Carline - | Machinery and equipment | 1 |
| 6728 | 3909700GMTP | 16/09/2013 | GSC | Metal basket for tyre - 240 nos Carline - | Machinery and equipment | 1 |
| 6729 | 3909710GMTP | 16/09/2013 | GSC | Metal basket for tyre - 240 nos Carline - | Machinery and equipment | 1 |
| 6730 | 3909720GMTP | 16/09/2013 | GSC | Metal basket for tyre - 240 nos Carline - | Machinery and equipment | 1 |
| 6731 | 3909730GMTP | 16/09/2013 | GSC | Metal basket for tyre - 240 nos Carline - | Machinery and equipment | 1 |
| 6732 | 3909740GMTP | 16/09/2013 | GSC | Metal basket for tyre - 240 nos Carline - | Machinery and equipment | 1 |
| 6733 | 3909750GMTP | 16/09/2013 | GSC | Metal basket for tyre - 240 nos Carline - | Machinery and equipment | 1 |
| 6734 | 3909760GMTP | 16/09/2013 | GSC | Metal basket for tyre - 240 nos Carline - | Machinery and equipment | 1 |
| 6735 | 3909770GMTP | 16/09/2013 | GSC | Metal basket for tyre - 240 nos Carline - | Machinery and equipment | 1 |
| 6736 | 3909780GMTP | 16/09/2013 | GSC | Metal basket for tyre - 240 nos Carline - | Machinery and equipment | 1 |
| 6737 | 3909790GMTP | 16/09/2013 | GSC | Metal basket for tyre - 240 nos Carline - | Machinery and equipment | 1 |
| 6738 | 3909800GMTP | 16/09/2013 | GSC | Metal basket for tyre - 240 nos Carline - | Machinery and equipment | 1 |
| 6739 | 3909810GMTP | 16/09/2013 | GSC | Metal basket for tyre - 240 nos Carline - | Machinery and equipment | 1 |
| 6740 | 3909820GMTP | 16/09/2013 | GSC | Metal basket for tyre - 240 nos Carline - | Machinery and equipment | 1 |
| 6741 | 3909830GMTP | 16/09/2013 | GSC | Metal basket for tyre - 240 nos Carline - | Machinery and equipment | 1 |
| 6742 | 3909840GMTP | 8/07/2013 | GSC | Manifold Trolley | Machinery and equipment | 1 |
| 6743 | 3909850GMTP | 8/07/2013 | GSC | Manifold Trolley | Machinery and equipment | 1 |
| 6744 | 3909860GMTP | 8/07/2013 | GSC | Manifold Trolley | Machinery and equipment | 1 |
| 6745 | 3909870GMTP | 8/07/2013 | GSC | Manifold Trolley | Machinery and equipment | 1 |
| 6746 | 3909920GMTP | 8/07/2013 | GSC | Trash Trolley | Machinery and equipment | 1 |
| 6747 | 3909950GMTP | 8/07/2013 | GSC | Fuel Tank Trolley | Machinery and equipment | 1 |
| 6748 | 3909960GMTP | 8/07/2013 | GSC | Fuel Tank Trolley | Machinery and equipment | 1 |
| 6749 | 3910020GMTP | 8/07/2013 | GA shop | Air Reveiter | Machinery and equipment | 1 |
| 6750 | 3910040GMTP | 8/07/2013 | GA shop | Torque Wrench | Machinery and equipment | 1 |
| 6751 | 3910050GMTP | 8/07/2013 | GA shop | Torque Wrench | Machinery and equipment | 1 |
| 6752 | 3910060GMTP | 8/07/2013 | GA shop | Torque Wrench | Machinery and equipment | 1 |
| 6753 | 3910070GMTP | 8/07/2013 | GA shop | Torque Wrench | Machinery and equipment | 1 |
| 6754 | 3910080GMTP | 8/07/2013 | GA shop | Torque Wrench | Machinery and equipment | 1 |
| 6755 | 3910090GMTP | 8/07/2013 | GA shop | Torque Wrench | Machinery and equipment | 1 |
| 6756 | 3910100GMTP | 8/07/2013 | GA shop | Torque Wrench | Machinery and equipment | 1 |
| 6757 | 3910110GMTP | 8/07/2013 | GA shop | Torque Wrench | Machinery and equipment | 1 |
| 6758 | 3910120GMTP | 8/07/2013 | GA shop | Torque Wrench | Machinery and equipment | 1 |
| 6759 | 3910130GMTP | 8/07/2013 | GA shop | Torque Wrench | Machinery and equipment | 1 |
| 6760 | 3910140GMTP | 8/07/2013 | GA shop | Torque Wrench | Machinery and equipment | 1 |
| 6761 | 3910150GMTP | 30/08/2013 | GPS | Additional Lift Assits for MOGU Engines | Machinery and equipment | 1 |
| 6762 | 3910200GMTP | 16/08/2013 | GA shop | Datalogic make 1 D Scanner | Machinery and equipment | 1 |
| 6763 | 3910210GMTP | 16/08/2013 | GA shop | Datalogic make 1 D Scanner | Machinery and equipment | 1 |
| 6764 | 3910220GMTP | 1/10/2013 | WFG | NBC Asia make DVAC/10 12 V DC Battery | Machinery and equipment | 1 |
| 6765 | 3910230GMTP | 26/09/2013 | GPS | Suspect part handling cart for Block | Machinery and equipment | 1 |

Annexure A - Plant and Machinery

| S No | Client Asset Number | Acquisition Date (dd/mm/yyyy) | Location | Asset Description | Asset Class Description | Price (INR) |
|------|---------------------|-------------------------------|-------------|-------------------------------------------------|-------------------------|-------------|
| 6766 | 3910240GMTP | 26/09/2013 | GPS | Suspect part handling cart for Block | Machinery and equipment | 1 |
| 6767 | 3910250GMTP | 26/09/2013 | GPS | Suspect part handling cart for Block | Machinery and equipment | 1 |
| 6768 | 3910260GMTP | 25/09/2013 | GPS | Qlity Part ret rack for Head line w/adapter | Machinery and equipment | 1 |
| 6769 | 3910270GMTP | 25/09/2013 | GPS | Qlity Part ret rack for Head line w/adapter | Machinery and equipment | 1 |
| 6770 | 3910280GMTP | 25/09/2013 | GPS | Qlity Part ret rack for Head line w/adapter | Machinery and equipment | 1 |
| 6771 | 3910290GMTP | 25/09/2013 | GPS | Qlity Part ret rack for Block line w/adapter | Machinery and equipment | 1 |
| 6772 | 3910300GMTP | 25/09/2013 | GPS | Qlity Part ret rack for Block line w/adapter | Machinery and equipment | 1 |
| 6773 | 3910310GMTP | 25/09/2013 | GPS | Suspect part handling cart for HeadLine | Machinery and equipment | 1 |
| 6774 | 3910320GMTP | 30/08/2013 | WFG | Oil Skimmer for oil removal | Machinery and equipment | 1 |
| 6775 | 3910330GMTP | 1/07/2013 | GSC | Indirect Mesh Crib at Powertrain | Machinery and equipment | 1 |
| 6776 | 604002880GMTP | 28/04/2013 | Paint shop | Exhaust duct at the ELPO oven exit | Machinery and equipment | 2,165 |
| 6777 | 604002890GMTP | 28/06/2013 | GA shop | Convex Mirror 24" at quality inspection area | Machinery and equipment | 48 |
| 6778 | 604002900GMTP | 28/06/2013 | GA shop | Convex Mirror 24" at quality inspection area | Machinery and equipment | 48 |
| 6779 | 604002941GMTP | 15/07/2013 | GSC | Ladder for CMA - Sumip Make | Machinery and equipment | 1 |
| 6780 | 604002951GMTP | 15/07/2013 | GSC | Ladder for CMA - Sumip Make | Machinery and equipment | 1 |
| 6781 | 1151552GMTP | 12/11/2010 | GPS | 4-Axes CNC Turning Lathe Machine | Machinery and equipment | 1 |
| 6782 | 1159291GMTP | 15/11/2010 | GPS | Fuel rail assembly and test system (Diesel) | Machinery and equipment | 1 |
| 6783 | 3906671GMTP | 13/07/2013 | GPS | Support Rack for Material Storage for new | Machinery and equipment | 1 |
| 6784 | 3910350GMTP | 8/08/2013 | GSC | ESCORTS-DOOSAN 2T Battery operated | Machinery and equipment | 1 |
| 6785 | 3910630GMTP | 18/11/2013 | Engineering | Dagnostic interface tool kit MDI EL-47955 | Machinery and equipment | 1 |
| 6786 | 3910670GMTP | 1/11/2013 | GPS | Control Panel - LOGO 12/14 RC w Pendent | Machinery and equipment | 1 |
| 6787 | 3910680GMTP | 1/11/2013 | GPS | Control Panel - LOGO 12/14 RC w Pendent | Machinery and equipment | 1 |
| 6788 | 3910690GMTP | 1/11/2013 | GPS | Control Panel - LOGO 12/14 RC w Pendent | Machinery and equipment | 1 |
| 6789 | 3910700GMTP | 1/11/2013 | GPS | Control Panel - LOGO 12/14 RC w Pendent | Machinery and equipment | 1 |
| 6790 | 3910710GMTP | 1/11/2013 | GPS | Control Panel - LOGO 12/14 RC w Pendent | Machinery and equipment | 1 |
| 6791 | 3910720GMTP | 1/11/2013 | GPS | Control Panel - LOGO 12/14 RC w Pendent | Machinery and equipment | 1 |
| 6792 | 3910730GMTP | 1/11/2013 | GPS | Control Panel - LOGO 12/14 RC w Pendent | Machinery and equipment | 1 |
| 6793 | 3910740GMTP | 1/11/2013 | GPS | Control Panel - LOGO 12/14 RC w Pendent | Machinery and equipment | 1 |
| 6794 | 3910750GMTP | 1/11/2013 | GPS | Control Panel - LOGO 12/14 RC w Pendent | Machinery and equipment | 1 |
| 6795 | 3910760GMTP | 1/11/2013 | GPS | Control Panel - LOGO 12/14 RC w Pendent | Machinery and equipment | 1 |
| 6796 | 3910780GMTP | 1/11/2013 | GPS | Control Panel - LOGO 12/14 RC w Pendent | Machinery and equipment | 1 |
| 6797 | 3910790GMTP | 1/11/2013 | GPS | Control Panel - LOGO 12/14 RC w Pendent | Machinery and equipment | 1 |
| 6798 | 3910820GMTP | 1/11/2013 | GPS | Control Panel - LOGO 12/14 RC w Pendent | Machinery and equipment | 1 |
| 6799 | 3910850GMTP | 24/11/2013 | GPS | Hand-held Reader COGNEX Dataman 8500 | Machinery and equipment | 1 |
| 6800 | 3910860GMTP | 24/11/2013 | GPS | Hand-held Reader COGNEX Dataman 8500 | Machinery and equipment | 1 |
| 6801 | 3911580GMTP | 20/02/2014 | GPS | Cart for fixture location of Op-10 In Cranshaft | Machinery and equipment | 1 |
| 6802 | 3911590GMTP | 20/03/2014 | GPS | Pneumatic Nutrunner Range - LTV39-2 R16 - | Machinery and equipment | 1 |
| 6803 | 3911600GMTP | 20/03/2014 | GPS | Pneumatic Nutrunner Range - LTV39-2 R16 - | Machinery and equipment | 1 |
| 6804 | 604002751GMTP | 15/01/2013 | GPS | Standard Siemens Make Harwdware (MWS) | Machinery and equipment | 1 |
| 6805 | 604002752GMTP | 15/01/2013 | GPS | Standard Siemens Make Harwdware (MWS) | Machinery and equipment | 1 |
| 6806 | 604002761GMTP | 15/01/2013 | GPS | Standard Siemens Make Harwdware (MWS) | Machinery and equipment | 1 |

Annexure A - Plant and Machinery

| S No | Client Asset Number | Acquisition Date (dd/mm/yyyy) | Location | Asset Description | Asset Class Description | Price (INR) |
|------|---------------------|-------------------------------|------------|-----------------------------------------|-------------------------|-------------|
| 6807 | 604002762GMTP | 15/01/2013 | GPS | Standard Siemens Make Harwdware (MWS) | Machinery and equipment | 1 |
| 6808 | 604002771GMTP | 15/01/2013 | GPS | Standard Siemens Make Harwdware (MWS) | Machinery and equipment | 1 |
| 6809 | 604002772GMTP | 15/01/2013 | GPS | Standard Siemens Make Harwdware (MWS) | Machinery and equipment | 1 |
| 6810 | 604002781GMTP | 15/01/2013 | GPS | Standard Siemens Make Harwdware (MWS) | Machinery and equipment | 1 |
| 6811 | 604002782GMTP | 15/01/2013 | GPS | Standard Siemens Make Harwdware (MWS) | Machinery and equipment | 1 |
| 6812 | 604002791GMTP | 15/01/2013 | GPS | Standard Siemens Make Harwdware (MWS) | Machinery and equipment | 1 |
| 6813 | 604002792GMTP | 15/01/2013 | GPS | Standard Siemens Make Harwdware (MWS) | Machinery and equipment | 1 |
| 6814 | 604002801GMTP | 15/01/2013 | GPS | Standard Siemens Make Harwdware (MWS) | Machinery and equipment | 1 |
| 6815 | 604002802GMTP | 15/01/2013 | GPS | Standard Siemens Make Harwdware (MWS) | Machinery and equipment | 1 |
| 6816 | 604002811GMTP | 15/01/2013 | GPS | Standard Siemens Make Harwdware (MWS) | Machinery and equipment | 1 |
| 6817 | 604002812GMTP | 15/01/2013 | GPS | Standard Siemens Make Harwdware (MWS) | Machinery and equipment | 1 |
| 6818 | 604003120GMTP | 31/12/2013 | GPS | Vacuum Cleaner - Delster COMVAC w Std | Machinery and equipment | 1 |
| 6819 | 3905441GMTP | 18/02/2013 | GA shop | Holex Dial Torque wrench model | Machinery and equipment | 1 |
| 6820 | 3905832GMTP | 1/05/2013 | GA shop | New DVT Machine | Machinery and equipment | 1 |
| 6821 | 3906141GMTP | 1/07/2013 | Paint shop | Gas Train for PNG ELPO Oven for PNG | Machinery and equipment | 1 |
| 6822 | 3906151GMTP | 1/07/2013 | Paint shop | Gas Train for PNG ELPO Oven for PNG | Machinery and equipment | 1 |
| 6823 | 3906161GMTP | 1/07/2013 | Paint shop | Gas Train for PNG ELPO Oven for PNG | Machinery and equipment | 1 |
| 6824 | 3906171GMTP | 1/07/2013 | Paint shop | Gas Train for PNG ELPO Oven for PNG | Machinery and equipment | 1 |
| 6825 | 3906181GMTP | 1/07/2013 | Paint shop | GAS TRAINS FOR PNG at RTO BURNERS | Machinery and equipment | 1 |
| 6826 | 3906191GMTP | 1/07/2013 | Paint shop | Gas Train for PNG Clean Room ASH C10 | Machinery and equipment | 1 |
| 6827 | 3906201GMTP | 1/07/2013 | Paint shop | Gas Train for PNG Base ASH C3 | Machinery and equipment | 1 |
| 6828 | 3906211GMTP | 1/07/2013 | Paint shop | Gas Train for PNG ASH C6 | Machinery and equipment | 1 |
| 6829 | 3906221GMTP | 1/07/2013 | Paint shop | Gas Train for PNG ASH C8 | Machinery and equipment | 1 |
| 6830 | 3906231GMTP | 1/07/2013 | Paint shop | Gas Train for PNG ASH C2 | Machinery and equipment | 1 |
| 6831 | 3906241GMTP | 1/07/2013 | Paint shop | Gas Train for PNG ASH C5 | Machinery and equipment | 1 |
| 6832 | 3906251GMTP | 1/07/2013 | Paint shop | Gas Train for PNG ASH C7 | Machinery and equipment | 1 |
| 6833 | 3906261GMTP | 1/07/2013 | Paint shop | Gas Train for PNG ASH C9 | Machinery and equipment | 1 |
| 6834 | 3906271GMTP | 1/07/2013 | Paint shop | Gas Train for PNG Primer Base ASH C4 | Machinery and equipment | 1 |
| 6835 | 3906281GMTP | 1/07/2013 | Paint shop | Gas Train for PNG Primer ASH C1 / Base | Machinery and equipment | 1 |
| 6836 | 3906291GMTP | 1/07/2013 | Paint shop | Gas Train for PNG Top Coat Oven for PNG | Machinery and equipment | 1 |
| 6837 | 3906301GMTP | 1/07/2013 | Paint shop | Gas Train for PNG Top Coat Oven for PNG | Machinery and equipment | 1 |
| 6838 | 3906311GMTP | 1/07/2013 | Paint shop | Gas Train for PNG Top Coat Oven for PNG | Machinery and equipment | 1 |
| 6839 | 3906321GMTP | 1/07/2013 | Paint shop | Gas Train for PNG Top Coat Oven for PNG | Machinery and equipment | 1 |
| 6840 | 3906331GMTP | 1/07/2013 | Paint shop | Gas Train for PNG Top Coat Oven for PNG | Machinery and equipment | 1 |
| 6841 | 3906341GMTP | 1/07/2013 | Paint shop | Gas Train for PNG Top Coat Oven for PNG | Machinery and equipment | 1 |
| 6842 | 3906351GMTP | 1/07/2013 | Paint shop | Gas Train for PNG Primer Oven for PNG | Machinery and equipment | 1 |
| 6843 | 3906361GMTP | 1/07/2013 | Paint shop | Gas Train for PNG Primer Oven for PNG | Machinery and equipment | 1 |
| 6844 | 3906371GMTP | 1/07/2013 | Paint shop | Gas Train for PNG Primer Oven for PNG | Machinery and equipment | 1 |
| 6845 | 3906381GMTP | 1/07/2013 | Paint shop | Gas Train for PNG Primer Oven for PNG | Machinery and equipment | 1 |
| 6846 | 3906391GMTP | 1/07/2013 | Paint shop | Gas Train for PNG Primer Oven for PNG | Machinery and equipment | 1 |
| 6847 | 3906401GMTP | 1/07/2013 | Paint shop | Gas Train for PNG Primer Oven for PNG | Machinery and equipment | 1 |

Annexure A - Plant and Machinery

| S No | Client Asset Number | Acquisition Date (dd/mm/yyyy) | Location | Asset Description | Asset Class Description | Price (INR) |
|------|---------------------|-------------------------------|-------------|--------------------------------------------|-------------------------|-------------|
| 6848 | 3906411GMTP | 1/07/2013 | Paint shop | Gas Train for PNG ELPO Oven for PNG | Machinery and equipment | 1 |
| 6849 | 3910360GMTP | 15/10/2013 | Quality | Gas analyzer - MDS 450 INT & spares | Machinery and equipment | 1 |
| 6850 | 3910620GMTP | 15/11/2013 | WFG | CCTV Camera System for GA Shop | Machinery and equipment | 1 |
| 6851 | 3910980GMTP | 10/02/2014 | WFG | Activated Carbon Filter - Unit of 12m3/hr | Machinery and equipment | 1 |
| 6852 | 3910990GMTP | 26/08/2013 | WFG | Centrifugal Pump - Vertical Discharge | Machinery and equipment | 1 |
| 6853 | 3911030GMTP | 2/01/2014 | GA shop | Line Side Rack for export material in GA | Machinery and equipment | 1 |
| 6854 | 3911040GMTP | 2/01/2014 | GA shop | Line Side Rack for export material in GA | Machinery and equipment | 1 |
| 6855 | 3911050GMTP | 2/01/2014 | GA shop | Line Side Rack for export material in GA | Machinery and equipment | 1 |
| 6856 | 3911060GMTP | 2/01/2014 | GA shop | Line Side Rack for export material in GA | Machinery and equipment | 1 |
| 6857 | 3911070GMTP | 2/01/2014 | GA shop | Line Side Rack for export material in GA | Machinery and equipment | 1 |
| 6858 | 3911080GMTP | 2/01/2014 | GA shop | Line Side Rack for export material in GA | Machinery and equipment | 1 |
| 6859 | 3911090GMTP | 2/01/2014 | GA shop | Line Side Rack for export material in GA | Machinery and equipment | 1 |
| 6860 | 3911100GMTP | 2/01/2014 | GA shop | Line Side Rack for export material in GA | Machinery and equipment | 1 |
| 6861 | 3911110GMTP | 2/01/2014 | GA shop | Line Side Rack for export material in GA | Machinery and equipment | 1 |
| 6862 | 3911120GMTP | 2/01/2014 | GA shop | Line Side Rack for export material in GA | Machinery and equipment | 1 |
| 6863 | 3911170GMTP | 3/02/2014 | GA shop | POU Rack for emblem / name plate | Machinery and equipment | 1 |
| 6864 | 3911180GMTP | 3/02/2014 | GA shop | POU Rack for emblem / name plate | Machinery and equipment | 1 |
| 6865 | 3911190GMTP | 3/02/2014 | GA shop | POU Rack for emblem / name plate | Machinery and equipment | 1 |
| 6866 | 3911230GMTP | 10/03/2014 | Press shop | Welding Machine - Origo Tig 3001i, TA24 | Machinery and equipment | 1 |
| 6867 | 3911610GMTP | 20/01/2014 | GA shop | Pneumatic Tool - EP 8PTS55 HR10-RE | Machinery and equipment | 1 |
| 6868 | 3911620GMTP | 20/01/2014 | GA shop | Pneumatic Tool - EP 8PTS55 HR10-RE | Machinery and equipment | 1 |
| 6869 | 3911630GMTP | 20/01/2014 | GA shop | Pneumatic Tool - EP5PTX19 HR10-RE | Machinery and equipment | 1 |
| 6870 | 3911640GMTP | 20/01/2014 | GA shop | Pneumatic Tool - EP5PTX19 HR10-RE | Machinery and equipment | 1 |
| 6871 | 3911650GMTP | 20/01/2014 | GA shop | Pneumatic Tool - EP10PTS90 HR13 | Machinery and equipment | 1 |
| 6872 | 3911660GMTP | 20/01/2014 | GA shop | Pneumatic Tool - EP8PTX70 HR10-AT | Machinery and equipment | 1 |
| 6873 | 3911670GMTP | 4/03/2014 | GA shop | Torque wrench - Click type | Machinery and equipment | 1 |
| 6874 | 3911680GMTP | 4/03/2014 | GA shop | Torque wrench - Click type | Machinery and equipment | 1 |
| 6875 | 3911690GMTP | 4/03/2014 | GA shop | Torque wrench - Click type | Machinery and equipment | 1 |
| 6876 | 3911700GMTP | 4/03/2014 | GA shop | Torque wrench - Click type | Machinery and equipment | 1 |
| 6877 | 3911710GMTP | 4/03/2014 | GA shop | Torque wrench - Click type | Machinery and equipment | 1 |
| 6878 | 3911720GMTP | 4/03/2014 | GA shop | Torque wrench - Click type | Machinery and equipment | 1 |
| 6879 | 3911730GMTP | 4/03/2014 | GA shop | Torque wrench - Click type | Machinery and equipment | 1 |
| 6880 | 3911740GMTP | 4/03/2014 | GA shop | Torque wrench - Click type | Machinery and equipment | 1 |
| 6881 | 3911750GMTP | 4/03/2014 | GA shop | Torque Wrench - Dial indicating | Machinery and equipment | 1 |
| 6882 | 3911760GMTP | 4/03/2014 | GA shop | Torque Wrench - Dial indicating | Machinery and equipment | 1 |
| 6883 | 604003070GMTP | 15/02/2014 | Maintenance | Metallic Platform - For Stopper No. 7 | Machinery and equipment | 1 |
| 6884 | 604003080GMTP | 15/02/2014 | Maintenance | Metallic Platform - For Carrier Maint Area | Machinery and equipment | 1 |
| 6885 | 604003090GMTP | 15/02/2014 | Maintenance | Metallic Platform - For VDL | Machinery and equipment | 1 |
| 6886 | 604003100GMTP | 10/02/2014 | Paint shop | Rectifier Panel Enclosure with Air | Machinery and equipment | 1 |
| 6887 | 3600510GMTP | 1/01/2014 | WFG | Cap Maint - Fuel Filling equipment - ID# | Machinery and equipment | 1 |
| 6888 | 3600520GMTP | 4/01/2014 | GA shop | Cap Maint - Engine Dressup conveyor - | Machinery and equipment | 1 |

Annexure A - Plant and Machinery

| S No | Client Asset Number | Acquisition Date (dd/mm/yyyy) | Location | Asset Description | Asset Class Description | Price (INR) |
|------|---------------------|-------------------------------|------------|-------------------------------------------|-------------------------|-------------|
| 6889 | 3910370GMTP | 1/01/2014 | GA shop | Hand-held Scanner | Machinery and equipment | 1 |
| 6890 | 3910380GMTP | 1/01/2014 | GA shop | Hand-held Scanner | Machinery and equipment | 1 |
| 6891 | 3910390GMTP | 1/01/2014 | GA shop | Hand-held Scanner | Machinery and equipment | 1 |
| 6892 | 3910400GMTP | 1/01/2014 | GA shop | Hand-held Scanner | Machinery and equipment | 1 |
| 6893 | 3910410GMTP | 1/01/2014 | GA shop | Hand-held Scanner | Machinery and equipment | 1 |
| 6894 | 3910420GMTP | 1/01/2014 | GA shop | Hand-held Scanner | Machinery and equipment | 1 |
| 6895 | 3910430GMTP | 1/01/2014 | GA shop | Hand-held Scanner | Machinery and equipment | 1 |
| 6896 | 3910440GMTP | 1/01/2014 | GA shop | Hand-held Scanner | Machinery and equipment | 1 |
| 6897 | 3910450GMTP | 1/01/2014 | GA shop | Hand-held Scanner | Machinery and equipment | 1 |
| 6898 | 3910460GMTP | 1/01/2014 | GA shop | Hand-held Scanner | Machinery and equipment | 1 |
| 6899 | 3910870GMTP | 1/11/2013 | Body shop | Medium Duty Not Palletized Racking System | Machinery and equipment | 1 |
| 6900 | 3910880GMTP | 1/11/2013 | Body shop | Medium Duty Not Palletized Racking System | Machinery and equipment | 1 |
| 6901 | 3910900GMTP | 21/10/2013 | Body shop | Atlas Copko Belt Sander Model - G2403 | Machinery and equipment | 1 |
| 6902 | 3910910GMTP | 21/10/2013 | Body shop | Atlas Copko Belt Sander Model - G2403 | Machinery and equipment | 1 |
| 6903 | 3910920GMTP | 21/10/2013 | Body shop | Atlas Copko Belt Sander Model - G2403 | Machinery and equipment | 1 |
| 6904 | 3910930GMTP | 30/10/2013 | Body shop | Panasonic Welding machine Model KR-II 250 | Machinery and equipment | 1 |
| 6905 | 3910940GMTP | 30/10/2013 | Body shop | Panasonic Welding machine Model KR-II 250 | Machinery and equipment | 1 |
| 6906 | 3910960GMTP | 2/01/2014 | Paint shop | Chain lubrication system with nozzle | Machinery and equipment | 1 |
| 6907 | 3910970GMTP | 2/01/2014 | Paint shop | Chain lubrication system with brush | Machinery and equipment | 1 |
| 6908 | 3911000GMTP | 11/11/2013 | Press shop | Plunging Cutter ASV 4050R | Machinery and equipment | 1 |
| 6909 | 3911010GMTP | 11/11/2013 | Press shop | Helical Cutter AMEB1250RM-42-4NT | Machinery and equipment | 1 |
| 6910 | 3911130GMTP | 5/02/2014 | Body shop | Trolley for CO2 Welding Machine | Machinery and equipment | 1 |
| 6911 | 3911140GMTP | 5/02/2014 | Body shop | Trolley for CO2 Welding Machine | Machinery and equipment | 1 |
| 6912 | 3911150GMTP | 20/01/2014 | Body shop | Air Drill with chuck (6mm) | Machinery and equipment | 1 |
| 6913 | 3911160GMTP | 20/01/2014 | Body shop | Air Drill with chuck (6mm) | Machinery and equipment | 1 |
| 6914 | 3911200GMTP | 11/11/2013 | Press shop | Arbor BT50 350GPL | Machinery and equipment | 1 |
| 6915 | 3911210GMTP | 11/11/2013 | Press shop | Boring Bar BT50 SBH 98-211 | Machinery and equipment | 1 |
| 6916 | 3911220GMTP | 5/02/2014 | Security | Multi Gas Detector - Drager X-am 7000 | Machinery and equipment | 1 |
| 6917 | 3911240GMTP | 20/11/2013 | GSC | RH trolley - Front lower Control arm assy | Machinery and equipment | 1 |
| 6918 | 3911250GMTP | 20/11/2013 | GSC | RH trolley - Front lower Control arm assy | Machinery and equipment | 1 |
| 6919 | 3911260GMTP | 20/11/2013 | GSC | RH trolley - Front lower Control arm assy | Machinery and equipment | 1 |
| 6920 | 3911270GMTP | 20/11/2013 | GSC | RH trolley - Front lower Control arm assy | Machinery and equipment | 1 |
| 6921 | 3911280GMTP | 20/11/2013 | GSC | RH trolley - Front lower Control arm assy | Machinery and equipment | 1 |
| 6922 | 3911290GMTP | 20/11/2013 | GSC | RH trolley - Front lower Control arm assy | Machinery and equipment | 1 |
| 6923 | 3911300GMTP | 20/11/2013 | GSC | RH trolley - Front lower Control arm assy | Machinery and equipment | 1 |
| 6924 | 3911310GMTP | 20/11/2013 | GSC | RH trolley - Front lower Control arm assy | Machinery and equipment | 1 |
| 6925 | 3911320GMTP | 20/11/2013 | GSC | RH trolley - Front lower Control arm assy | Machinery and equipment | 1 |
| 6926 | 3911330GMTP | 20/11/2013 | GSC | RH trolley - Front lower Control arm assy | Machinery and equipment | 1 |
| 6927 | 3911340GMTP | 20/11/2013 | GSC | RH trolley - Front lower Control arm assy | Machinery and equipment | 1 |
| 6928 | 3911350GMTP | 20/11/2013 | GSC | RH trolley - Front lower Control arm assy | Machinery and equipment | 1 |
| 6929 | 3911360GMTP | 20/11/2013 | GSC | RH trolley - Front lower Control arm assy | Machinery and equipment | 1 |

Annexure A - Plant and Machinery

| S No | Client Asset Number | Acquisition Date (dd/mm/yyyy) | Location | Asset Description | Asset Class Description | Price (INR) |
|------|---------------------|-------------------------------|------------|-------------------------------------------|-------------------------|-------------|
| 6930 | 3911370GMTP | 20/11/2013 | GSC | RH trolley - Front lower Control arm assy | Machinery and equipment | 1 |
| 6931 | 3911380GMTP | 20/11/2013 | GSC | RH trolley - Front lower Control arm assy | Machinery and equipment | 1 |
| 6932 | 3911390GMTP | 20/11/2013 | GSC | RH trolley - Front lower Control arm assy | Machinery and equipment | 1 |
| 6933 | 3911400GMTP | 20/11/2013 | GSC | RH trolley - Front lower Control arm assy | Machinery and equipment | 1 |
| 6934 | 3911410GMTP | 20/11/2013 | GSC | Trolley - S2 AXLE ASM-RR | Machinery and equipment | 1 |
| 6935 | 3911420GMTP | 20/11/2013 | GSC | Trolley - S2 AXLE ASM-RR | Machinery and equipment | 1 |
| 6936 | 3911430GMTP | 20/11/2013 | GSC | Trolley - S2 AXLE ASM-RR | Machinery and equipment | 1 |
| 6937 | 3911440GMTP | 20/11/2013 | GSC | Trolley - S2 AXLE ASM-RR | Machinery and equipment | 1 |
| 6938 | 3911450GMTP | 20/11/2013 | GSC | Trolley - S2 AXLE ASM-RR | Machinery and equipment | 1 |
| 6939 | 3911460GMTP | 20/11/2013 | GSC | Trolley - S2 AXLE ASM-RR | Machinery and equipment | 1 |
| 6940 | 3911470GMTP | 16/01/2014 | GA shop | Torque wrench - Tohinichi make DB25N-S | Machinery and equipment | 1 |
| 6941 | 3911480GMTP | 16/01/2014 | GA shop | Torque wrench - Tohinichi make DB25N-S | Machinery and equipment | 1 |
| 6942 | 3911490GMTP | 22/01/2014 | GA shop | Torque wrench - DB100N-S Dial type 10 to | Machinery and equipment | 1 |
| 6943 | 3911500GMTP | 20/01/2014 | GA shop | Torque wrench - DB50N-S Dial type 5 to 50 | Machinery and equipment | 1 |
| 6944 | 3911510GMTP | 20/01/2014 | GA shop | Torque wrench - DB50N-S Dial type 5 to 50 | Machinery and equipment | 1 |
| 6945 | 3911520GMTP | 20/01/2014 | GA shop | Torque wrench - DB50N-S Dial type 5 to 50 | Machinery and equipment | 1 |
| 6946 | 3911530GMTP | 6/03/2014 | GA shop | Brake pipe tool - 8 Nm open ended | Machinery and equipment | 1 |
| 6947 | 3911540GMTP | 6/03/2014 | GA shop | Brake pipe tool - 8 Nm open ended | Machinery and equipment | 1 |
| 6948 | 3911550GMTP | 24/01/2014 | GA shop | Pneumatic Tool - LTV009R11-10 | Machinery and equipment | 1 |
| 6949 | 3911560GMTP | 24/01/2014 | GA shop | Pneumatic Tool - LTV18R15-10 | Machinery and equipment | 1 |
| 6950 | 3911570GMTP | 24/01/2014 | GA shop | Pneumatic Tool - EP5PTX19 HR-10RE | Machinery and equipment | 1 |
| 6951 | 604002881GMTP | 28/04/2013 | Paint shop | Exhaust duct at the ELPO oven exit | Machinery and equipment | 1 |
| 6952 | 604002980GMTP | 20/09/2013 | GA shop | Air circulator 24" Almonard | Machinery and equipment | 1 |
| 6953 | 604002990GMTP | 20/09/2013 | GA shop | Air circulator 24" Almonard | Machinery and equipment | 1 |
| 6954 | 604003000GMTP | 20/09/2013 | GA shop | Air circulator 24" Almonard | Machinery and equipment | 1 |
| 6955 | 604003010GMTP | 20/09/2013 | GA shop | Air circulator 24" Almonard | Machinery and equipment | 1 |
| 6956 | 604003020GMTP | 19/11/2013 | GSC | Air circulator fan 24" Almonard - wall- | Machinery and equipment | 1 |
| 6957 | 604003030GMTP | 19/11/2013 | GSC | Air circulator fan 24" Almonard - wall- | Machinery and equipment | 1 |
| 6958 | 604003040GMTP | 18/10/2013 | Body shop | Digital Camera - SONY 16.1 MP H100 | Machinery and equipment | 1 |
| 6959 | 604003110GMTP | 17/03/2014 | Paint shop | Mobile Access Platform - NN095 Aardwolf | Machinery and equipment | 1 |
| 6960 | 3910890GMTP | 28/10/2013 | Paint shop | Panel Enclosure at GA trestle area | Machinery and equipment | 1 |
| 6961 | 3910950GMTP | 2/01/2014 | Paint shop | Measuring equipment Byko-test 8500 B | Machinery and equipment | 1 |
| 6962 | 3911020GMTP | 7/10/2013 | GA shop | Barcode Scanner System | Machinery and equipment | 1 |
| 6963 | 142102GMTP | 1/10/2012 | GPS | Lower oil Pan RTV machine | Machinery and equipment | 1 |
| 6964 | 1151914GMTP | 12/11/2010 | GPS | MAG Machining Centers-(Flexible Machining | Machinery and equipment | 1 |
| 6965 | 1151924GMTP | 12/11/2010 | GPS | MAG Machining Centers-(Flexible Machining | Machinery and equipment | 1 |
| 6966 | 1151934GMTP | 12/11/2010 | GPS | MAG Machining Centers-(Flexible Machining | Machinery and equipment | 1 |
| 6967 | 1151944GMTP | 12/11/2010 | GPS | MAG Machining Centers-(Flexible Machining | Machinery and equipment | 1 |
| 6968 | 1151954GMTP | 12/11/2010 | GPS | MAG Machining Centers-(Flexible Machining | Machinery and equipment | 1 |
| 6969 | 1151964GMTP | 12/11/2010 | GPS | MAG Machining Centers-(Flexible Machining | Machinery and equipment | 1 |
| 6970 | 1151974GMTP | 12/11/2010 | GPS | MAG Machining Centers-(Flexible Machining | Machinery and equipment | 1 |

Annexure A - Plant and Machinery

| S No | Client Asset Number | Acquisition Date (dd/mm/yyyy) | Location | Asset Description | Asset Class Description | Price (INR) |
|------|---------------------|-------------------------------|----------|---------------------------------------------|-------------------------|-------------|
| 6971 | 1151984GMTP | 12/11/2010 | GPS | MAG Machining Centers-(Flexible Machining | Machinery and equipment | 1 |
| 6972 | 1151994GMTP | 12/11/2010 | GPS | MAG Machining Centers-(Flexible Machining | Machinery and equipment | 1 |
| 6973 | 1152004GMTP | 12/11/2010 | GPS | MAG Machining Centers-(Flexible Machining | Machinery and equipment | 1 |
| 6974 | 1152014GMTP | 12/11/2010 | GPS | MAG Machining Centers-(Flexible Machining | Machinery and equipment | 1 |
| 6975 | 1152024GMTP | 12/11/2010 | GPS | MAG Machining Centers-(Flexible Machining | Machinery and equipment | 1 |
| 6976 | 1152034GMTP | 12/11/2010 | GPS | MAG Machining Centers-(Flexible Machining | Machinery and equipment | 1 |
| 6977 | 1152044GMTP | 12/11/2010 | GPS | MAG Machining Centers-(Flexible Machining | Machinery and equipment | 1 |
| 6978 | 1152054GMTP | 12/11/2010 | GPS | MAG Machining Centers-(Flexible Machining | Machinery and equipment | 1 |
| 6979 | 1152064GMTP | 12/11/2010 | GPS | MAG Machining Centers-(Flexible Machining | Machinery and equipment | 1 |
| 6980 | 1152074GMTP | 12/11/2010 | GPS | MAG Machining Centers-(Flexible Machining | Machinery and equipment | 1 |
| 6981 | 1152084GMTP | 12/11/2010 | GPS | MAG Machining Centers-(Flexible Machining | Machinery and equipment | 1 |
| 6982 | 1152094GMTP | 12/11/2010 | GPS | MAG Machining Centers-(Flexible Machining | Machinery and equipment | 1 |
| 6983 | 1152104GMTP | 12/11/2010 | GPS | MAG Machining Centers-(Flexible Machining | Machinery and equipment | 1 |
| 6984 | 1152114GMTP | 12/11/2010 | GPS | MAG Machining Centers-(Flexible Machining | Machinery and equipment | 1 |
| 6985 | 1152124GMTP | 12/11/2010 | GPS | MAG Machining Centers-(Flexible Machining | Machinery and equipment | 1 |
| 6986 | 1169733GMTP | 1/01/2012 | GPS | MF0911-010-KEP1V round follower for | Machinery and equipment | 1 |
| 6987 | 3911591GMTP | 20/03/2014 | GPS | Pneumatic Nutrunner Range - LTV39-2 R16 - | Machinery and equipment | 1 |
| 6988 | 3911601GMTP | 20/03/2014 | GPS | Pneumatic Nutrunner Range - LTV39-2 R16 - | Machinery and equipment | 1 |
| 6989 | 3911820GMTP | 28/03/2014 | GPS | Pneumatic tool - LUM 12 HRF3 Torque | Machinery and equipment | 1 |
| 6990 | 3911830GMTP | 28/03/2014 | GPS | Pneumatic tool - LTV 39-2R30-10 | Machinery and equipment | 1 |
| 6991 | 3911831GMTP | 28/03/2014 | GPS | Pneumatic tool - LTV 39-2R30-10// TAXES | Machinery and equipment | 1 |
| 6992 | 3911870GMTP | 6/05/2014 | GPS | Sealent dispensing pump - -PBIII45-MK-NU- | Machinery and equipment | 1 |
| 6993 | 3912010GMTP | 26/05/2014 | GPS | Hot test Harness test Jig for Petrol engine | Machinery and equipment | 1 |
| 6994 | 3912020GMTP | 26/05/2014 | GPS | Hot test Harness test Jig for Petrol engine | Machinery and equipment | 1 |
| 6995 | 3912030GMTP | 20/06/2014 | GPS | Profibus Gateway with DC Converter | Machinery and equipment | 1 |
| 6996 | 3912040GMTP | 23/06/2014 | GPS | Automatic Oil Air (Mist) Lubrication System | Machinery and equipment | 1 |
| 6997 | 3912041GMTP | 23/06/2014 | GPS | Automatic Oil Air (Mist) Lubrication System | Machinery and equipment | 1 |
| 6998 | 3912480GMTP | 3/04/2014 | GPS | 400W Flame Proof Flood Light | Machinery and equipment | 1 |
| 6999 | 3912490GMTP | 3/04/2014 | GPS | 400W Flame Proof Flood Light | Machinery and equipment | 1 |
| 7000 | 3913790GMTP | 26/06/2014 | GPS | Hydraulic system for hot test | Machinery and equipment | 1 |
| 7001 | 3913800GMTP | 15/07/2014 | GPS | Fixture maintenance Hand Tools Trolley | Machinery and equipment | 1 |
| 7002 | 3914500GMTP | 8/09/2014 | GPS | Trolley for Head | Machinery and equipment | 1 |
| 7003 | 3914510GMTP | 8/09/2014 | GPS | Trolley for Head | Machinery and equipment | 1 |
| 7004 | 3914520GMTP | 8/09/2014 | GPS | Trolley for Head | Machinery and equipment | 1 |
| 7005 | 3914530GMTP | 8/09/2014 | GPS | Trolley for Head | Machinery and equipment | 1 |
| 7006 | 3914540GMTP | 8/09/2014 | GPS | Trolley for Block | Machinery and equipment | 1 |
| 7007 | 3914550GMTP | 8/09/2014 | GPS | Trolley for Block | Machinery and equipment | 1 |
| 7008 | 3914560GMTP | 8/09/2014 | GPS | Trolley for Block | Machinery and equipment | 1 |
| 7009 | 3914570GMTP | 8/09/2014 | GPS | Trolley for Crank Shaft | Machinery and equipment | 1 |
| 7010 | 3914590GMTP | 8/09/2014 | GPS | Trolley for Cam Carrier | Machinery and equipment | 1 |
| 7011 | 3914870GMTP | 8/08/2014 | GPS | Overhead structure on adapter plate | Machinery and equipment | 1 |

Annexure A - Plant and Machinery

| S No | Client Asset Number | Acquisition Date (dd/mm/yyyy) | Location | Asset Description | Asset Class Description | Price (INR) |
|------|---------------------|-------------------------------|-----------|-------------------------------------------|-------------------------|-------------|
| 7012 | 3914880GMTP | 8/08/2014 | GPS | Overhead structure on adapter plate | Machinery and equipment | 1 |
| 7013 | 3915120GMTP | 12/09/2014 | GPS | SPAN Make Bag Filtration unit | Machinery and equipment | 1 |
| 7014 | 3915130GMTP | 1/10/2014 | GPS | Envair make Electrostatic Hydraulic Oil | Machinery and equipment | 1 |
| 7015 | 3915140GMTP | 1/10/2014 | GPS | Envair make Electrostatic Hydraulic Oil | Machinery and equipment | 1 |
| 7016 | 3915160GMTP | 9/10/2014 | GPS | TKRT 10- SKF Tachometer | Machinery and equipment | 1 |
| 7017 | 3915170GMTP | 9/10/2014 | GPS | TKRT 10- SKF Tachometer | Machinery and equipment | 1 |
| 7018 | 3915290GMTP | 28/11/2014 | GPS | ICR-100 Coolant Collection & Recycling | Machinery and equipment | 1 |
| 7019 | 3905622GMTP | 11/03/2013 | GA shop | DC tool (ETV STB 62-90 HAD Tq range 20- | Machinery and equipment | 1 |
| 7020 | 3910981GMTP | 10/02/2014 | WFG | Activated Carbon Filter - Unit of 12m3/hr | Machinery and equipment | 1 |
| 7021 | 3911770GMTP | 28/03/2014 | WFG | UV System for processing Water Supply at | Machinery and equipment | 1 |
| 7022 | 3912050GMTP | 7/07/2014 | GA shop | Manipulation arm With Rails LH & RH | Machinery and equipment | 1 |
| 7023 | 3912060GMTP | 7/07/2014 | GA shop | Atlas Copco make Overhead Structure LH | Machinery and equipment | 1 |
| 7024 | 3912080GMTP | 27/03/2014 | Body shop | Core skill Area Barricade | Machinery and equipment | 1 |
| 7025 | 3912090GMTP | 27/03/2014 | Body shop | Trolley Track with both side tracks | Machinery and equipment | 1 |
| 7026 | 3912420GMTP | 17/06/2014 | WFG | VFD facility for new Weld Water transfer | Machinery and equipment | 1 |
| 7027 | 3913240GMTP | 17/07/2014 | GA shop | Articulated Reaction arm set for DC tool | Machinery and equipment | 1 |
| 7028 | 3913250GMTP | 17/07/2014 | GA shop | Articulated Reaction arm set for DC tool | Machinery and equipment | 1 |
| 7029 | 3913260GMTP | 14/08/2014 | GA shop | Buzzer Stack Light | Machinery and equipment | 1 |
| 7030 | 3913270GMTP | 14/08/2014 | GA shop | Buzzer Stack Light | Machinery and equipment | 1 |
| 7031 | 3913280GMTP | 14/08/2014 | GA shop | Buzzer Stack Light | Machinery and equipment | 1 |
| 7032 | 3913290GMTP | 14/08/2014 | GA shop | Buzzer Stack Light | Machinery and equipment | 1 |
| 7033 | 3913300GMTP | 14/08/2014 | GA shop | Buzzer Stack Light | Machinery and equipment | 1 |
| 7034 | 3913310GMTP | 14/08/2014 | GA shop | Buzzer Stack Light | Machinery and equipment | 1 |
| 7035 | 3913320GMTP | 14/08/2014 | GA shop | Buzzer Stack Light | Machinery and equipment | 1 |
| 7036 | 3913330GMTP | 14/08/2014 | GA shop | Buzzer Stack Light | Machinery and equipment | 1 |
| 7037 | 3913340GMTP | 14/08/2014 | GA shop | Buzzer Stack Light | Machinery and equipment | 1 |
| 7038 | 3913350GMTP | 14/08/2014 | GA shop | Buzzer Stack Light | Machinery and equipment | 1 |
| 7039 | 3913360GMTP | 7/08/2014 | GA shop | Atlas Copco Qat Test Joint | Machinery and equipment | 1 |
| 7040 | 3913370GMTP | 24/07/2014 | GA shop | 40-200nm ETV ST 61-200-20 DC Tool | Machinery and equipment | 1 |
| 7041 | 3913380GMTP | 6/08/2014 | GA shop | EP 6PTX32 8431 0375 20 Power Tool | Machinery and equipment | 1 |
| 7042 | 3913381GMTP | 6/08/2014 | GA shop | EP 6PTX32 8431 0375 20 Power Tool | Machinery and equipment | 11 |
| 7043 | 3913390GMTP | 6/08/2014 | GA shop | EP7PTS35 8431 0374 40 Power Tool | Machinery and equipment | 1 |
| 7044 | 3913391GMTP | 6/08/2014 | GA shop | EP7PTS35 8431 0374 40 Power Tools | Machinery and equipment | 11 |
| 7045 | 3913400GMTP | 6/08/2014 | GA shop | EP5PTX 8431 0375 04 Power Tool | Machinery and equipment | 1 |
| 7046 | 3913401GMTP | 6/08/2014 | GA shop | EP5PTX 8431 0375 04 Power Tool | Machinery and equipment | 8 |
| 7047 | 3913410GMTP | 6/08/2014 | GA shop | LUM32 8431 0269 91 Power Tool | Machinery and equipment | 1 |
| 7048 | 3913411GMTP | 6/08/2014 | GA shop | LUM32 8431 0269 91 Power Tool | Machinery and equipment | 9 |
| 7049 | 3913420GMTP | 6/08/2014 | GA shop | LUM22 8431 0278 74 Power Tool | Machinery and equipment | 1 |
| 7050 | 3913421GMTP | 6/08/2014 | GA shop | LUM22 8431 0278 74 Power Tool | Machinery and equipment | 13 |
| 7051 | 3913430GMTP | 6/08/2014 | GA shop | BCP BL12 8431 1273 30 Power Tool | Machinery and equipment | 1 |
| 7052 | 3913431GMTP | 6/08/2014 | GA shop | BCP BL12 8431 1273 30 Power Tool | Machinery and equipment | 10 |

Annexure A - Plant and Machinery

| S No | Client Asset Number | Acquisition Date (dd/mm/yyyy) | Location | Asset Description | Asset Class Description | Price (INR) |
|------|---------------------|-------------------------------|----------|--------------------------------------------|-------------------------|-------------|
| 7053 | 3913440GMTP | 6/08/2014 | GA shop | BCP BL12 8431 1273 30 Power Tool | Machinery and equipment | 1 |
| 7054 | 3913441GMTP | 6/08/2014 | GA shop | BCP BL12 8431 1273 30 Power Tool | Machinery and equipment | 10 |
| 7055 | 3913450GMTP | 6/08/2014 | GA shop | BCP BL2 8431 1273 00 Power Tool | Machinery and equipment | 1 |
| 7056 | 3913460GMTP | 6/08/2014 | GA shop | BCP BL2 8431 1273 00 Power Tool | Machinery and equipment | 1 |
| 7057 | 3913810GMTP | 4/08/2014 | GA shop | LTV 38 R42-10 Pneumatic Nut Runner | Machinery and equipment | 1 |
| 7058 | 3913820GMTP | 4/08/2014 | GA shop | LTV 38 R42-10 Pneumatic Nut Runner | Machinery and equipment | 1 |
| 7059 | 3913830GMTP | 4/08/2014 | GA shop | LTV 38 R42-10 Pneumatic Nut Runner | Machinery and equipment | 1 |
| 7060 | 3913840GMTP | 4/08/2014 | GA shop | Pneumatic Pulse Tool EP 8PTX70HR10-RE | Machinery and equipment | 1 |
| 7061 | 3913850GMTP | 4/08/2014 | GA shop | Pneumatic Pulse Tool EP 8PTX70HR10-RE | Machinery and equipment | 1 |
| 7062 | 3913860GMTP | 4/08/2014 | GA shop | Pneumatic Pulse Tool EP 8PTX70HR10-RE | Machinery and equipment | 1 |
| 7063 | 3913870GMTP | 4/08/2014 | GA shop | Pneumatic Pulse Tool EP 7PTS35HR10-RE | Machinery and equipment | 1 |
| 7064 | 3913880GMTP | 4/08/2014 | GA shop | Pneumatic Pulse Tool EP 7PTS35HR10-RE | Machinery and equipment | 1 |
| 7065 | 3913890GMTP | 4/08/2014 | GA shop | Pneumatic Pulse Tool EP 7PTS35HR10-RE | Machinery and equipment | 1 |
| 7066 | 3913900GMTP | 4/08/2014 | GA shop | Pneumatic Pulse Tool EP 7PTS35HR10-RE | Machinery and equipment | 1 |
| 7067 | 3913910GMTP | 4/08/2014 | GA shop | Pneumatic Pulse Tool EP 7PTS35HR10-RE | Machinery and equipment | 1 |
| 7068 | 3913920GMTP | 4/08/2014 | GA shop | Pneumatic Pulse Tool EP 7PTS35HR10-RE | Machinery and equipment | 1 |
| 7069 | 3913930GMTP | 4/08/2014 | GA shop | EP 8PTS55 HR10-RE Pneumatic Tool | Machinery and equipment | 1 |
| 7070 | 3913940GMTP | 4/08/2014 | GA shop | EP 8PTS55 HR10-RE Pneumatic Tool | Machinery and equipment | 1 |
| 7071 | 3913950GMTP | 4/08/2014 | GA shop | EP 8PTS55 HR10-RE Pneumatic Tool | Machinery and equipment | 1 |
| 7072 | 3913960GMTP | 4/08/2014 | GA shop | EP 8PTS55 HR10-RE Pneumatic Tool | Machinery and equipment | 1 |
| 7073 | 3913970GMTP | 4/08/2014 | GA shop | EP 8PTS55 HR10-RE Pneumatic Tool | Machinery and equipment | 1 |
| 7074 | 3913980GMTP | 4/08/2014 | GA shop | EP 8PTS55 HR10-RE Pneumatic Tool | Machinery and equipment | 1 |
| 7075 | 3913990GMTP | 4/08/2014 | GA shop | EP 8PTS55 HR10-RE Pneumatic Tool | Machinery and equipment | 1 |
| 7076 | 3914000GMTP | 4/08/2014 | GA shop | EP 8PTS55 HR10-RE Pneumatic Tool | Machinery and equipment | 1 |
| 7077 | 3914010GMTP | 4/08/2014 | GA shop | Battery operated Screwdriver BCPBL-6-I06 | Machinery and equipment | 1 |
| 7078 | 3914020GMTP | 4/08/2014 | GA shop | Battery operated Screwdriver BCPBL-6-I06 | Machinery and equipment | 1 |
| 7079 | 3914030GMTP | 4/08/2014 | GA shop | Battery operated Screwdriver BCPBL-6-I06 | Machinery and equipment | 1 |
| 7080 | 3914040GMTP | 4/08/2014 | GA shop | Battery operated Screwdriver BCPBL-6-I06 | Machinery and equipment | 1 |
| 7081 | 3914050GMTP | 4/08/2014 | GA shop | Battery operated Screwdriver BCPBL-6-I06 | Machinery and equipment | 1 |
| 7082 | 3914060GMTP | 4/08/2014 | GA shop | Battery operated Screwdriver BCPBL-6-I06 | Machinery and equipment | 1 |
| 7083 | 3914070GMTP | 4/08/2014 | GA shop | Battery operated Screwdriver BCPBL-6-I06 | Machinery and equipment | 1 |
| 7084 | 3914080GMTP | 4/08/2014 | GA shop | Battery operated Screwdriver BCPBL-6-I06 | Machinery and equipment | 1 |
| 7085 | 3914090GMTP | 4/08/2014 | GA shop | Battery operated Screwdriver BCPBL-6-I06 | Machinery and equipment | 1 |
| 7086 | 3914100GMTP | 4/08/2014 | GA shop | Battery operated Screwdriver BCPBL-6-I06 | Machinery and equipment | 1 |
| 7087 | 3914110GMTP | 4/08/2014 | GA shop | Battery operated Screwdriver BCPBL-6-I06 | Machinery and equipment | 1 |
| 7088 | 3914120GMTP | 4/08/2014 | GA shop | Battery operated Screwdriver BCP BL-12-I06 | Machinery and equipment | 1 |
| 7089 | 3914130GMTP | 4/08/2014 | GA shop | Battery operated Screwdriver BCP BL-12-I06 | Machinery and equipment | 1 |
| 7090 | 3914140GMTP | 4/08/2014 | GA shop | Battery operated Screwdriver BCP BL-12-I06 | Machinery and equipment | 1 |
| 7091 | 3914150GMTP | 4/08/2014 | GA shop | Battery operated Screwdriver BCP BL-12-I06 | Machinery and equipment | 1 |
| 7092 | 3914160GMTP | 4/08/2014 | GA shop | Battery operated Screwdriver BCP BL-12-I06 | Machinery and equipment | 1 |
| 7093 | 3914170GMTP | 4/08/2014 | GA shop | Battery operated Screwdriver BCP BL-12-I06 | Machinery and equipment | 1 |

Annexure A - Plant and Machinery

| S No | Client Asset Number | Acquisition Date (dd/mm/yyyy) | Location | Asset Description | Asset Class Description | Price (INR) |
|------|---------------------|-------------------------------|------------|---------------------------------------------|-------------------------|-------------|
| 7094 | 3914180GMTP | 4/08/2014 | GA shop | Battery operated Screwdriver BCP BL-12-106 | Machinery and equipment | 1 |
| 7095 | 3914190GMTP | 4/08/2014 | GA shop | Battery operated Screwdriver BCP BL-12-106 | Machinery and equipment | 1 |
| 7096 | 3914200GMTP | 4/08/2014 | GA shop | Battery operated Screwdriver BCP BL-12-106 | Machinery and equipment | 1 |
| 7097 | 3914210GMTP | 4/08/2014 | GA shop | Battery operated Screwdriver BCP BL-12-106 | Machinery and equipment | 1 |
| 7098 | 3914220GMTP | 4/08/2014 | GA shop | Battery operated Screwdriver BCP BL-12-106 | Machinery and equipment | 1 |
| 7099 | 3914230GMTP | 4/08/2014 | GA shop | Battery operated Screwdriver BCP BL-12-106 | Machinery and equipment | 1 |
| 7100 | 3914240GMTP | 4/08/2014 | GA shop | Battery operated Screwdriver BCP BL-12-106 | Machinery and equipment | 1 |
| 7101 | 3914250GMTP | 4/08/2014 | GA shop | Battery operated Screwdriver BCP BL2-106 | Machinery and equipment | 1 |
| 7102 | 3914260GMTP | 4/08/2014 | GA shop | Battery operated Screwdriver BCP BL2-106 | Machinery and equipment | 1 |
| 7103 | 3914270GMTP | 4/08/2014 | GA shop | Battery operated Screwdriver BCP BL2-106 | Machinery and equipment | 1 |
| 7104 | 3914280GMTP | 4/08/2014 | GA shop | Battery operated Screwdriver BCP BL2-106 | Machinery and equipment | 1 |
| 7105 | 3914290GMTP | 4/08/2014 | GA shop | Battery operated Screwdriver BCP BL2-106 | Machinery and equipment | 1 |
| 7106 | 3914300GMTP | 4/08/2014 | GA shop | Battery operated Screwdriver BCP BL2-106 | Machinery and equipment | 1 |
| 7107 | 3914370GMTP | 25/07/2014 | Quality | Booth for DVT Machine (without ventilation) | Machinery and equipment | 1 |
| 7108 | 3914380GMTP | 2/09/2014 | Quality | 3/8" DRV CP 7729 IMPACT WRENCH | Machinery and equipment | 1 |
| 7109 | 3914390GMTP | 2/09/2014 | Quality | 3/8" DRV CP 7729 IMPACT WRENCH | Machinery and equipment | 1 |
| 7110 | 3914400GMTP | 2/09/2014 | Quality | 3/8" DRV CP 7729 IMPACT WRENCH | Machinery and equipment | 1 |
| 7111 | 3914410GMTP | 9/09/2014 | GA shop | Uryu Ratchet Wrench - URW - 8N | Machinery and equipment | 1 |
| 7112 | 3914420GMTP | 9/09/2014 | GA shop | Uryu Ratchet Wrench - URW - 8N | Machinery and equipment | 1 |
| 7113 | 3914700GMTP | 8/10/2014 | Quality | Atlas Copco RRD 57-12 Bodyshop | Machinery and equipment | 13,705 |
| 7114 | 3914701GMTP | 8/10/2014 | Quality | Atlas Copco RRD 57-12 Bodyshop | Machinery and equipment | 1 |
| 7115 | 3914710GMTP | 8/10/2014 | Quality | Atlas Copco RRC 34B-02 Bodyshop | Machinery and equipment | 9,808 |
| 7116 | 3914711GMTP | 8/10/2014 | Quality | Atlas Copco RRC 34B-02 Bodyshop | Machinery and equipment | 1 |
| 7117 | 3914890GMTP | 23/09/2014 | GA shop | Light Curtain | Machinery and equipment | 1 |
| 7118 | 3914900GMTP | 23/09/2014 | GA shop | Safety Mats | Machinery and equipment | 1 |
| 7119 | 3914910GMTP | 23/09/2014 | GA shop | Safety Mats | Machinery and equipment | 1 |
| 7120 | 3915110GMTP | 1/09/2014 | Press shop | Hydraulic Power Pack Platform | Machinery and equipment | 1 |
| 7121 | 604003101GMTP | 10/02/2014 | Paint shop | Rectifier Panel Enclosure with Air | Machinery and equipment | 1 |
| 7122 | 3600511GMTP | 1/01/2014 | WFG | Cap Maint - Fuel Filling equipment - ID# | Machinery and equipment | 1 |
| 7123 | 3600531GMTP | 7/11/2013 | GA shop | Cap Maint - Cinetic Make PAS Oil Fill - ID# | Machinery and equipment | 1 |
| 7124 | 3905931GMTP | 10/05/2013 | Paint shop | Panel Closure at Body Trestle area | Machinery and equipment | 1 |
| 7125 | 3910961GMTP | 2/01/2014 | Paint shop | Chain lubrication system with nozzle | Machinery and equipment | 1 |
| 7126 | 3910971GMTP | 2/01/2014 | Paint shop | Chain lubrication system with brush | Machinery and equipment | 1 |
| 7127 | 3911221GMTP | 5/02/2014 | Security | Multi Gas Detector - Drager X-am | Machinery and equipment | 1 |
| 7128 | 3911531GMTP | 6/03/2014 | GA shop | Brake pipe tool - 8 Nm open ended | Machinery and equipment | 1 |
| 7129 | 3911532GMTP | 6/03/2014 | GA shop | Brake pipe tool - 8 Nm open ended | Machinery and equipment | 1 |
| 7130 | 3911541GMTP | 6/03/2014 | GA shop | Brake pipe tool - 8 Nm open ended | Machinery and equipment | 1 |
| 7131 | 3911542GMTP | 6/03/2014 | GA shop | Brake pipe tool - 8 Nm open ended | Machinery and equipment | 1 |
| 7132 | 3911551GMTP | 24/01/2014 | GA shop | Pneumatic Tool - LTV009R11-10 | Machinery and equipment | 1 |
| 7133 | 3911552GMTP | 24/01/2014 | GA shop | Pneumatic Tool - LTV009R11-10 | Machinery and equipment | 1 |
| 7134 | 3911561GMTP | 24/01/2014 | GA shop | Pneumatic Tool - LTV18R15-10 | Machinery and equipment | 1 |

Annexure A - Plant and Machinery

| S No | Client Asset Number | Acquisition Date (dd/mm/yyyy) | Location | Asset Description | Asset Class Description | Price (INR) |
|------|---------------------|-------------------------------|-------------|-----------------------------------------------|-------------------------|-------------|
| 7135 | 3911562GMTP | 24/01/2014 | GA shop | Pneumatic Tool - LTV18R15-10 | Machinery and equipment | 1 |
| 7136 | 3911571GMTP | 24/01/2014 | GA shop | Pneumatic Tool - EP5PTX19 HR-10RE | Machinery and equipment | 1 |
| 7137 | 3911572GMTP | 24/01/2014 | GA shop | Pneumatic Tool - EP5PTX19 HR-10RE | Machinery and equipment | 1 |
| 7138 | 3911800GMTP | 2/05/2014 | Paint shop | Cross-Cut Kit 6 - 6-edges paint film adhesion | Machinery and equipment | 1 |
| 7139 | 3911810GMTP | 2/04/2014 | GSC | ASPEE Cold Water High Pressure Vehicle | Machinery and equipment | 1 |
| 7140 | 3911840GMTP | 24/04/2014 | GA shop | Pressing roller for Emblem & lettering | Machinery and equipment | 1 |
| 7141 | 3911850GMTP | 15/01/2014 | Quality | Portable Wireless Weighing Machine - 1000 | Machinery and equipment | 1 |
| 7142 | 3911860GMTP | 15/04/2014 | GSC | Battery handling Unit w Pillar mounted Zib | Machinery and equipment | 1 |
| 7143 | 3911900GMTP | 11/06/2014 | GA shop | ETV STB63-50-10-B Shaft Tightning DC Tool | Machinery and equipment | 1 |
| 7144 | 3911901GMTP | 11/06/2014 | GA shop | ETV STB63-50-10-B Shaft Tightning DC Tool | Machinery and equipment | 1 |
| 7145 | 3911902GMTP | 11/06/2014 | GA shop | ETV STB63-50-10-B Shaft Tightning DC Tool | Machinery and equipment | 1 |
| 7146 | 3911910GMTP | 16/06/2014 | GA shop | Tochinichi DB25N-S 25nm. Dial type torque | Machinery and equipment | 1 |
| 7147 | 3911920GMTP | 16/06/2014 | GA shop | Tochinichi DB25N-S 25nm. Dial type torque | Machinery and equipment | 1 |
| 7148 | 3911930GMTP | 16/06/2014 | GA shop | Tochinichi DB25N-S 25nm. Dial type torque | Machinery and equipment | 1 |
| 7149 | 3911940GMTP | 16/06/2014 | GA shop | Tochinichi DB25N-S 25nm. Dial type torque | Machinery and equipment | 1 |
| 7150 | 3911950GMTP | 16/06/2014 | GA shop | Tochinichi DB25N-S 25nm. Dial type torque | Machinery and equipment | 1 |
| 7151 | 3911960GMTP | 16/06/2014 | GA shop | Tochinichi DB25N-S 25nm. Dial type torque | Machinery and equipment | 1 |
| 7152 | 3911970GMTP | 16/06/2014 | GA shop | Tochinichi DB25N-S 25nm. Dial type torque | Machinery and equipment | 1 |
| 7153 | 3911980GMTP | 12/02/2014 | Body shop | Portable Manual VIN punching system | Machinery and equipment | 1 |
| 7154 | 3911990GMTP | 10/06/2014 | WFG | Yasikawa 11Kw/VD drive control panel with | Machinery and equipment | 1 |
| 7155 | 3912000GMTP | 10/06/2014 | WFG | Yasikawa 11Kw/VD drive control panel with | Machinery and equipment | 1 |
| 7156 | 3912100GMTP | 21/07/2014 | Paint shop | Spray Painter Mask with Breathing System | Machinery and equipment | 1 |
| 7157 | 3912110GMTP | 21/07/2014 | Paint shop | Spray Painter Mask with Breathing System | Machinery and equipment | 1 |
| 7158 | 3912430GMTP | 31/07/2014 | Paint shop | 3M make Air Fed Mask | Machinery and equipment | 1 |
| 7159 | 3912440GMTP | 31/07/2014 | Paint shop | 3M make Air Fed Mask | Machinery and equipment | 1 |
| 7160 | 3912450GMTP | 31/07/2014 | Paint shop | 3M make Air Fed Mask | Machinery and equipment | 1 |
| 7161 | 3912460GMTP | 31/07/2014 | Paint shop | 3M make Air Fed Mask | Machinery and equipment | 1 |
| 7162 | 3912470GMTP | 28/07/2014 | Paint shop | Dust Catch Net Antistatic Tacky Mesh | Machinery and equipment | 1 |
| 7163 | 3912471GMTP | 28/07/2014 | Paint shop | Dust Catch Net Antistatic Tacky Mesh | Machinery and equipment | 1 |
| 7164 | 3914640GMTP | 15/09/2014 | Maintinance | Graco Husky 3300Air-Operated Double | Machinery and equipment | 1 |
| 7165 | 3914650GMTP | 26/09/2014 | GA shop | Prime make Pick Light & storage system | Machinery and equipment | 1 |
| 7166 | 3914680GMTP | 6/10/2014 | Maintinance | Side Lifter Platform | Machinery and equipment | 1 |
| 7167 | 3914681GMTP | 6/10/2014 | Maintinance | Side Lifter Platform | Machinery and equipment | 1 |
| 7168 | 3914690GMTP | 5/08/2014 | Quality | Tochni make Dial Torque Wrench 3-25 NM | Machinery and equipment | 2,235 |
| 7169 | 3914720GMTP | 25/09/2014 | Paint shop | Material Movement Trolley | Machinery and equipment | 2,763 |
| 7170 | 3914730GMTP | 25/09/2014 | Paint shop | Material Movement Trolley | Machinery and equipment | 2,763 |
| 7171 | 3914740GMTP | 25/09/2014 | Paint shop | Material Movement Trolley | Machinery and equipment | 2,763 |
| 7172 | 3914750GMTP | 25/09/2014 | Paint shop | Material Movement Trolley | Machinery and equipment | 2,763 |
| 7173 | 3914760GMTP | 25/09/2014 | Paint shop | Material Movement Trolley | Machinery and equipment | 2,763 |
| 7174 | 3914770GMTP | 25/09/2014 | Paint shop | Material Movement Trolley | Machinery and equipment | 2,763 |
| 7175 | 3914780GMTP | 25/09/2014 | Paint shop | Material Movement Trolley | Machinery and equipment | 2,763 |

Annexure A - Plant and Machinery

| S No | Client Asset Number | Acquisition Date (dd/mm/yyyy) | Location | Asset Description | Asset Class Description | Price (INR) |
|------|---------------------|-------------------------------|-------------|--------------------------------------------|-------------------------|-------------|
| 7176 | 3914790GMTP | 29/09/2014 | Paint shop | Skid / Body Movement Trolley | Machinery and equipment | 14,515 |
| 7177 | 3914791GMTP | 29/09/2014 | Paint shop | Skid / Body Movement Trolley | Machinery and equipment | 1 |
| 7178 | 3914800GMTP | 3/09/2014 | Body shop | EP5PTX19HR 10-AT - - Torquing Tool | Machinery and equipment | 1 |
| 7179 | 3914810GMTP | 3/09/2014 | Body shop | LUM22HRX12 - Torquing Tool | Machinery and equipment | 1 |
| 7180 | 3914820GMTP | 3/09/2014 | Body shop | LUM12HRX3 - Torquing Tool | Machinery and equipment | 1 |
| 7181 | 3914830GMTP | 3/09/2014 | Body shop | EP6PTX32HR10-RE - Torquing Tool | Machinery and equipment | 1 |
| 7182 | 3914840GMTP | 3/09/2014 | Body shop | EP7PTS35HR10-RE - Torquing Tool | Machinery and equipment | 1 |
| 7183 | 3914850GMTP | 3/09/2014 | Body shop | EP7PTS35HR10-RE - Torquing Tool | Machinery and equipment | 1 |
| 7184 | 3914860GMTP | 3/09/2014 | Body shop | EP7PTS35HR10-RE - Torquing Tool | Machinery and equipment | 1 |
| 7185 | 3914920GMTP | 4/08/2014 | Quality | 24" Convex Quality Check Mirror with Stand | Machinery and equipment | 1 |
| 7186 | 3914930GMTP | 4/08/2014 | Quality | 24" Convex Quality Check Mirror with Stand | Machinery and equipment | 1 |
| 7187 | 3914940GMTP | 4/08/2014 | Quality | 24" Convex Quality Check Mirror with Stand | Machinery and equipment | 1 |
| 7188 | 3914950GMTP | 4/08/2014 | Quality | 24" Convex Quality Check Mirror with Stand | Machinery and equipment | 1 |
| 7189 | 3914960GMTP | 27/10/2014 | Quality | 24" Convex Quality Check Mirror with Stand | Machinery and equipment | 1 |
| 7190 | 3914970GMTP | 27/10/2014 | Quality | 24" Convex Quality Check Mirror with Stand | Machinery and equipment | 1 |
| 7191 | 3914980GMTP | 27/10/2014 | Quality | 24" Convex Quality Check Mirror with Stand | Machinery and equipment | 1 |
| 7192 | 3914990GMTP | 27/10/2014 | Quality | 24" Convex Quality Check Mirror with Stand | Machinery and equipment | 1 |
| 7193 | 3915000GMTP | 27/10/2014 | Quality | 24" Convex Quality Check Mirror with Stand | Machinery and equipment | 1 |
| 7194 | 3915010GMTP | 27/10/2014 | Quality | 24" Convex Quality Check Mirror with Stand | Machinery and equipment | 1 |
| 7195 | 3915030GMTP | 11/09/2014 | Body shop | Shadow board for backup tools | Machinery and equipment | 1 |
| 7196 | 3915040GMTP | 11/09/2014 | Body shop | Shadow board for backup tools | Machinery and equipment | 1 |
| 7197 | 3915050GMTP | 11/09/2014 | Body shop | Shadow board for backup tools | Machinery and equipment | 1 |
| 7198 | 3915060GMTP | 3/10/2014 | Body shop | Emergency Cart Tool Trolley | Machinery and equipment | 1 |
| 7199 | 3915070GMTP | 3/10/2014 | Body shop | Emergency Cart Tool Trolley | Machinery and equipment | 1 |
| 7200 | 3915090GMTP | 17/11/2014 | Maintinance | Skid mastering Overhead Structure | Machinery and equipment | 1 |
| 7201 | 3915100GMTP | 17/11/2014 | Maintinance | Skid mastering reinforcement structure | Machinery and equipment | 1 |
| 7202 | 3915200GMTP | 14/10/2014 | GA shop | Steering Wheel Gauge 233-1107-300S | Machinery and equipment | 1 |
| 7203 | 3915210GMTP | 14/10/2014 | GA shop | QAT TEST JOINT IRTT M14, 90 NM 540° | Machinery and equipment | 1 |
| 7204 | 3915220GMTP | 14/10/2014 | GA shop | QAT TEST JOINT IRTT M8, 25 NM 600° | Machinery and equipment | 1 |
| 7205 | 3915230GMTP | 14/10/2014 | GA shop | Atlas Copco Transducer IRTTB 180 13 | Machinery and equipment | 1 |
| 7206 | 3915240GMTP | 14/10/2014 | GA shop | Atlas Copco Transducer IRTTB 75 10 | Machinery and equipment | 1 |
| 7207 | 3915250GMTP | 14/10/2014 | GA shop | Digital Push Pull Gauge | Machinery and equipment | 1 |
| 7208 | 3915260GMTP | 14/10/2014 | Quality | HLD 6000 Smart refrigerant leak detector | Machinery and equipment | 1 |
| 7209 | 3915300GMTP | 11/12/2014 | Quality | 100Kg Basic Digital Push Pull Force Gauge | Machinery and equipment | 1 |
| 7210 | 3915310GMTP | 10/11/2014 | Body shop | Skid Mastering Setup Fixture | Machinery and equipment | 1 |
| 7211 | 3915320GMTP | 14/11/2014 | Body shop | Parameters checking Teaching Pendant | Machinery and equipment | 1 |
| 7212 | 3915330GMTP | 14/11/2014 | Body shop | Force Gauge for Force values checking guns | Machinery and equipment | 1 |
| 7213 | 3915340GMTP | 5/12/2014 | GA shop | Atlas Copco LTV 38 R85 HAD Hold & drive | Machinery and equipment | 1 |
| 7214 | 3915350GMTP | 11/12/2014 | GA shop | IT4820GM-SETKITE Image Base Cordless | Machinery and equipment | 1 |
| 7215 | 3915360GMTP | 11/12/2014 | GA shop | IT4820GM-SETKITE Image Base Cordless | Machinery and equipment | 1 |
| 7216 | 3915370GMTP | 27/11/2014 | GA shop | Hoffmann Dial Torque Wrench | Machinery and equipment | 1 |

Annexure A - Plant and Machinery

| S No | Client Asset Number | Acquisition Date (dd/mm/yyyy) | Location | Asset Description | Asset Class Description | Price (INR) |
|------|---------------------|-------------------------------|------------|-------------------------------------------|-------------------------|-------------|
| 7217 | 3915390GMTP | 20/10/2014 | Body shop | Industrial Mancooler with Accessories | Machinery and equipment | 1 |
| 7218 | 3915400GMTP | 20/10/2014 | Body shop | Industrial Mancooler with Accessories | Machinery and equipment | 1 |
| 7219 | 3915410GMTP | 20/10/2014 | Body shop | Industrial Mancooler with Accessories | Machinery and equipment | 1 |
| 7220 | 3915420GMTP | 20/10/2014 | Body shop | Industrial Mancooler with Accessories | Machinery and equipment | 1 |
| 7221 | 3915430GMTP | 20/10/2014 | Body shop | Industrial Mancooler with Accessories | Machinery and equipment | 1 |
| 7222 | 3600540GMTP | 8/09/2014 | Paint shop | Black tap booth extention Asset#114026 | Machinery and equipment | 1 |
| 7223 | 3600541GMTP | 8/09/2014 | Paint shop | Black tap booth extention Asset#114026 | Machinery and equipment | 1 |
| 7224 | 3600542GMTP | 8/09/2014 | Paint shop | Black tap booth extention Asset#114026 | Machinery and equipment | 1 |
| 7225 | 3910891GMTP | 28/10/2013 | Paint shop | Panel Enclosure at GA trestle area | Machinery and equipment | 1 |
| 7226 | 3911780GMTP | 10/03/2014 | Paint shop | Low weight frame - for Tacky Mesh | Machinery and equipment | 1 |
| 7227 | 3915080GMTP | 1/08/2014 | Body shop | POKA YOKE for UNB 10 | Machinery and equipment | 1 |
| 7228 | 3912120GMTP | 4/08/2014 | Body shop | Graco Make Structural sealer dispensing | Machinery and equipment | 1 |
| 7229 | 3912130GMTP | 4/08/2014 | GA shop | Laser Vin Punching Machine | Machinery and equipment | 1 |
| 7230 | 3912140GMTP | 4/08/2014 | GA shop | Laser Vin Punching Machine | Machinery and equipment | 1 |
| 7231 | 3912160GMTP | 4/08/2014 | Body shop | Panasonic Make Mexico Van Rear Door CO2 | Machinery and equipment | 1 |
| 7232 | 3912170GMTP | 4/08/2014 | Body shop | Panasonic Make Mexico Van Rear Door CO2 | Machinery and equipment | 1 |
| 7233 | 3912180GMTP | 4/08/2014 | Body shop | New Platform for Burr removal station | Machinery and equipment | 1 |
| 7234 | 3912190GMTP | 4/08/2014 | Body shop | New Platform for Burr removal station | Machinery and equipment | 1 |
| 7235 | 3912230GMTP | 4/08/2014 | Body shop | Respot Line Error Proofing Panel | Machinery and equipment | 1 |
| 7236 | 3912231GMTP | 4/08/2014 | Body shop | Respot Line Error Proofing Panel | Machinery and equipment | 1 |
| 7237 | 3912240GMTP | 4/08/2014 | Body shop | Respot Line Error Proofing Panel | Machinery and equipment | 1 |
| 7238 | 3912241GMTP | 4/08/2014 | Body shop | Respot Line Error Proofing Panel | Machinery and equipment | 1 |
| 7239 | 3912250GMTP | 4/08/2014 | Body shop | Respot Line Error Proofing Panel | Machinery and equipment | 1 |
| 7240 | 3912251GMTP | 4/08/2014 | Body shop | Respot Line Error Proofing Panel | Machinery and equipment | 1 |
| 7241 | 3912260GMTP | 4/08/2014 | Body shop | Respot Line Error Proofing Panel | Machinery and equipment | 1 |
| 7242 | 3912261GMTP | 4/08/2014 | Body shop | Respot Line Error Proofing Panel | Machinery and equipment | 1 |
| 7243 | 3912270GMTP | 4/08/2014 | Body shop | Respot Line Error Proofing Panel | Machinery and equipment | 1 |
| 7244 | 3912271GMTP | 4/08/2014 | Body shop | Respot Line Error Proofing Panel | Machinery and equipment | 1 |
| 7245 | 3912300GMTP | 4/08/2014 | Body shop | Atlas Copco EP 6 PTX Pneumatic Nut runner | Machinery and equipment | 1 |
| 7246 | 3912310GMTP | 4/08/2014 | Body shop | Atlas Copco EP 6 PTX Pneumatic Nut runner | Machinery and equipment | 1 |
| 7247 | 3912320GMTP | 4/08/2014 | Body shop | Atlas Copco EP8PT ErgoPulse Pneumatic | Machinery and equipment | 1 |
| 7248 | 3912330GMTP | 4/08/2014 | Body shop | Atlas Copco EP8PT ErgoPulse Pneumatic | Machinery and equipment | 1 |
| 7249 | 3912340GMTP | 4/08/2014 | Body shop | 1/4"KBE-270 - 2060Q NPT 115 mm Angle | Machinery and equipment | 1 |
| 7250 | 3912350GMTP | 4/08/2014 | Body shop | 1/4"KBE-270 - 2060Q NPT 115 mm Angle | Machinery and equipment | 1 |
| 7251 | 3912360GMTP | 4/08/2014 | Body shop | LSV 19 S120 for Burr removal station | Machinery and equipment | 1 |
| 7252 | 3912370GMTP | 4/08/2014 | Body shop | LSV 19 S120 for Burr removal station | Machinery and equipment | 1 |
| 7253 | 3912380GMTP | 4/08/2014 | Body shop | LSV 19 S120 for Burr removal station | Machinery and equipment | 1 |
| 7254 | 3912390GMTP | 4/08/2014 | Body shop | Dynabrade 58431 Vac- Ready Dynalock | Machinery and equipment | 1 |
| 7255 | 3912400GMTP | 4/08/2014 | Body shop | Dynabrade 58431 Vac- Ready Dynalock | Machinery and equipment | 1 |
| 7256 | 3912410GMTP | 4/08/2014 | GA shop | Engine Room Wax application system | Machinery and equipment | 1 |
| 7257 | 3912500GMTP | 4/08/2014 | Body shop | 200 KVA Weld Timer Transformer Controller | Machinery and equipment | 1 |

Annexure A - Plant and Machinery

| S No | Client Asset Number | Acquisition Date (dd/mm/yyyy) | Location | Asset Description | Asset Class Description | Price (INR) |
|------|---------------------|-------------------------------|-----------|-------------------------------------------|-------------------------|-------------|
| 7299 | 3912920GMTP | 4/08/2014 | Body shop | Weld Parameter control and display system | Machinery and equipment | 1 |
| 7300 | 3912930GMTP | 4/08/2014 | Body shop | Weld Parameter control and display system | Machinery and equipment | 1 |
| 7301 | 3912940GMTP | 4/08/2014 | Body shop | Weld Parameter control and display system | Machinery and equipment | 1 |
| 7302 | 3912950GMTP | 4/08/2014 | Body shop | Weld Parameter control and display system | Machinery and equipment | 1 |
| 7303 | 3912960GMTP | 4/08/2014 | Body shop | Weld Parameter control and display system | Machinery and equipment | 1 |
| 7304 | 3912970GMTP | 4/08/2014 | Body shop | Weld Parameter control and display system | Machinery and equipment | 1 |
| 7305 | 3912980GMTP | 4/08/2014 | Body shop | Weld Parameter control and display system | Machinery and equipment | 1 |
| 7306 | 3912990GMTP | 4/08/2014 | Body shop | Weld Parameter control and display system | Machinery and equipment | 1 |
| 7307 | 3913000GMTP | 4/08/2014 | Body shop | Weld Parameter control and display system | Machinery and equipment | 1 |
| 7308 | 3913010GMTP | 4/08/2014 | Body shop | Weld Parameter control and display system | Machinery and equipment | 1 |
| 7309 | 3913020GMTP | 4/08/2014 | Body shop | Weld Parameter control and display system | Machinery and equipment | 1 |
| 7310 | 3913030GMTP | 4/08/2014 | Body shop | Weld Parameter control and display system | Machinery and equipment | 1 |
| 7311 | 3913040GMTP | 4/08/2014 | Body shop | Weld Parameter control and display system | Machinery and equipment | 1 |
| 7312 | 3913050GMTP | 4/08/2014 | Body shop | Weld Parameter control and display system | Machinery and equipment | 1 |
| 7313 | 3913060GMTP | 4/08/2014 | Body shop | Weld Parameter control and display system | Machinery and equipment | 1 |
| 7314 | 3913070GMTP | 4/08/2014 | Body shop | Weld Parameter control and display system | Machinery and equipment | 1 |
| 7315 | 3913080GMTP | 4/08/2014 | Body shop | Weld Parameter control and display system | Machinery and equipment | 1 |
| 7316 | 3913090GMTP | 4/08/2014 | Body shop | Weld Parameter control and display system | Machinery and equipment | 1 |
| 7317 | 3913100GMTP | 4/08/2014 | Body shop | Weld Parameter control and display system | Machinery and equipment | 1 |
| 7318 | 3913110GMTP | 4/08/2014 | Body shop | Weld Parameter control and display system | Machinery and equipment | 1 |
| 7319 | 3913120GMTP | 4/08/2014 | Body shop | Weld Parameter control and display system | Machinery and equipment | 1 |
| 7320 | 3913130GMTP | 4/08/2014 | Body shop | Man cooler New Work station | Machinery and equipment | 1 |
| 7321 | 3913140GMTP | 4/08/2014 | Body shop | Man cooler New Work station | Machinery and equipment | 1 |
| 7322 | 3913150GMTP | 4/08/2014 | Body shop | Man cooler New Work station | Machinery and equipment | 1 |
| 7323 | 3913160GMTP | 4/08/2014 | Body shop | Man cooler New Work station | Machinery and equipment | 1 |
| 7324 | 3913170GMTP | 4/08/2014 | Body shop | Illumination lighting for New Burr work | Machinery and equipment | 1 |
| 7325 | 3913180GMTP | 4/08/2014 | Body shop | Tool trolley for New Burr removal station | Machinery and equipment | 1 |
| 7326 | 3913190GMTP | 4/08/2014 | Body shop | Tool trolley for New Burr removal station | Machinery and equipment | 1 |
| 7327 | 3913200GMTP | 4/08/2014 | Body shop | Tool trolley for New Burr removal station | Machinery and equipment | 1 |
| 7328 | 3913210GMTP | 4/08/2014 | Body shop | Tool trolley for New Burr removal station | Machinery and equipment | 1 |
| 7329 | 3913220GMTP | 4/08/2014 | Body shop | Workstation board for SOS/JES in new Burr | Machinery and equipment | 1 |
| 7330 | 3913230GMTP | 4/08/2014 | Body shop | Workstation board for SOS/JES in new Burr | Machinery and equipment | 1 |
| 7331 | 3913470GMTP | 4/08/2014 | GA shop | Hoffmann Make-TorqueWrench P/N 655345 | Machinery and equipment | 1 |
| 7332 | 3913510GMTP | 4/08/2014 | GA shop | Dial Torque Wrench Model No 655520 200 | Machinery and equipment | 1 |
| 7333 | 3913530GMTP | 4/08/2014 | GA shop | Dial Torque Wrench Model No 655520 200 | Machinery and equipment | 1 |
| 7334 | 3913540GMTP | 4/08/2014 | GA shop | DC Series torque wrenches-DC - 0 | Machinery and equipment | 1 |
| 7335 | 3913550GMTP | 4/08/2014 | GA shop | DC Series torque wrenches-DC - 0 | Machinery and equipment | 1 |
| 7336 | 3913560GMTP | 4/08/2014 | GA shop | DC Series torque wrenches-DC - 0 | Machinery and equipment | 1 |
| 7337 | 3913570GMTP | 4/08/2014 | GA shop | DC Series torque wrenches-DC - 0 | Machinery and equipment | 1 |
| 7338 | 3913580GMTP | 4/08/2014 | GA shop | DC Series torque wrenches-DC - 0 | Machinery and equipment | 1 |
| 7339 | 3913590GMTP | 4/08/2014 | GA shop | DC Series torque wrenches-DC - 0 | Machinery and equipment | 1 |

Annexure A - Plant and Machinery

| S No | Client Asset Number | Acquisition Date (dd/mm/yyyy) | Location | Asset Description | Asset Class Description | Price (INR) |
|------|---------------------|-------------------------------|-----------|-------------------------------------------|-------------------------|-------------|
| 7340 | 3913600GMTP | 4/08/2014 | GA shop | DC Series torque wrenches-DC - 0 | Machinery and equipment | 1 |
| 7341 | 3913610GMTP | 4/08/2014 | GA shop | DC Series torque wrenches-DC - 0 | Machinery and equipment | 1 |
| 7342 | 3913620GMTP | 4/08/2014 | GA shop | DC Series torque wrenches-DC - 0 | Machinery and equipment | 1 |
| 7343 | 3913630GMTP | 4/08/2014 | GA shop | DC Series torque wrenches-DC - 0 | Machinery and equipment | 1 |
| 7344 | 3913640GMTP | 4/08/2014 | GA shop | DC Series torque wrenches-DC - 1 | Machinery and equipment | 1 |
| 7345 | 3913650GMTP | 4/08/2014 | GA shop | DC Series torque wrenches-DC - 1 | Machinery and equipment | 1 |
| 7346 | 3913660GMTP | 4/08/2014 | GA shop | DC Series torque wrenches-DC - 1 | Machinery and equipment | 1 |
| 7347 | 3913670GMTP | 4/08/2014 | GA shop | DC Series torque wrenches-DC - 1 | Machinery and equipment | 1 |
| 7348 | 3913680GMTP | 4/08/2014 | GA shop | DC Series torque wrenches-DC - 1 | Machinery and equipment | 1 |
| 7349 | 3913690GMTP | 4/08/2014 | GA shop | DC Series torque wrenches-DC - 1 | Machinery and equipment | 1 |
| 7350 | 3913700GMTP | 4/08/2014 | GA shop | DC Series torque wrenches-DC - 1 | Machinery and equipment | 1 |
| 7351 | 3913710GMTP | 4/08/2014 | GA shop | DC Series torque wrenches-DC - 1 | Machinery and equipment | 1 |
| 7352 | 3913720GMTP | 4/08/2014 | GA shop | DC Series torque wrenches-DC - 1 | Machinery and equipment | 1 |
| 7353 | 3913730GMTP | 4/08/2014 | GA shop | DC Series torque wrenches-DC - 1 | Machinery and equipment | 1 |
| 7354 | 3913740GMTP | 4/08/2014 | GA shop | DC Series torque wrenches-DC - 1 | Machinery and equipment | 1 |
| 7355 | 3913750GMTP | 4/08/2014 | GA shop | DC Series torque wrenches-DC - 1 | Machinery and equipment | 1 |
| 7356 | 3913760GMTP | 4/08/2014 | GA shop | DC Series torque wrenches-DC - 1 | Machinery and equipment | 1 |
| 7357 | 3913770GMTP | 4/08/2014 | GA shop | Wax Dispensing System | Machinery and equipment | 1 |
| 7358 | 3913771GMTP | 4/08/2014 | GA shop | Wax Dispensing System | Machinery and equipment | 1 |
| 7359 | 3913780GMTP | 4/08/2014 | GA shop | Wax Booth with ASU | Machinery and equipment | 1 |
| 7360 | 3914430GMTP | 4/08/2014 | Quality | Midtronics Diagnostic Car Battery Charger | Machinery and equipment | 1 |
| 7361 | 3914440GMTP | 4/08/2014 | Quality | Midtronics Diagnostic Car Battery Charger | Machinery and equipment | 1 |
| 7362 | 3914460GMTP | 4/08/2014 | Quality | Midtronics MDX 650P Voltage Measurement | Machinery and equipment | 1 |
| 7363 | 3914470GMTP | 4/08/2014 | Quality | Midtronics MDX 650P Voltage Measurement | Machinery and equipment | 1 |
| 7364 | 3914480GMTP | 4/08/2014 | Quality | Midtronics MDX 650P Voltage Measurement | Machinery and equipment | 1 |
| 7365 | 3914490GMTP | 4/08/2014 | Quality | Midtronics MDX 650P Voltage Measurement | Machinery and equipment | 1 |
| 7366 | 3915270GMTP | 1/12/2014 | Body shop | Kobe KBE-270 - 2060Q Burr removal 115 | Machinery and equipment | 1 |
| 7367 | 3915280GMTP | 1/12/2014 | Body shop | Kobe KBE-270 - 2060Q Burr removal 115 | Machinery and equipment | 1 |
| 7368 | 3911592GMTP | 20/03/2014 | GPS | Pneumatic Nutrunner Range - LTV39-2 R16 - | Machinery and equipment | 130 |
| 7369 | 3911602GMTP | 20/03/2014 | GPS | Pneumatic Nutrunner Range - LTV39-2 R16 - | Machinery and equipment | 130 |
| 7370 | 3915121GMTP | 12/09/2014 | GPS | SPAN Make Bag Filtration unit | Machinery and equipment | 1 |
| 7371 | 3915620GMTP | 22/01/2015 | GSC | Minomi for Block | Machinery and equipment | 1 |
| 7372 | 3915630GMTP | 22/01/2015 | GSC | Minomi for Block | Machinery and equipment | 1 |
| 7373 | 3915640GMTP | 22/01/2015 | GSC | Minomi for Block | Machinery and equipment | 1 |
| 7374 | 3915650GMTP | 22/01/2015 | GSC | Minomi for Block | Machinery and equipment | 1 |
| 7375 | 3915660GMTP | 22/01/2015 | GSC | Minomi for Block | Machinery and equipment | 1 |
| 7376 | 3915670GMTP | 22/01/2015 | GSC | Minomi for Block | Machinery and equipment | 1 |
| 7377 | 3915680GMTP | 22/01/2015 | GSC | Minomi for Block | Machinery and equipment | 1 |
| 7378 | 3915690GMTP | 22/01/2015 | GSC | Minomi for Block | Machinery and equipment | 1 |
| 7379 | 3915700GMTP | 22/01/2015 | GSC | Minomi for Block | Machinery and equipment | 1 |
| 7380 | 3915710GMTP | 22/01/2015 | GSC | Minomi for Block | Machinery and equipment | 1 |

Annexure A - Plant and Machinery

| S No | Client Asset Number | Acquisition Date (dd/mm/yyyy) | Location | Asset Description | Asset Class Description | Price (INR) |
|------|---------------------|-------------------------------|-----------|------------------------------------------|-------------------------|-------------|
| 7381 | 3915720GMTP | 22/01/2015 | GSC | Minomi for Block | Machinery and equipment | 1 |
| 7382 | 3915730GMTP | 22/01/2015 | GSC | Minomi for Block | Machinery and equipment | 1 |
| 7383 | 3915740GMTP | 22/01/2015 | GSC | Minomi for Block | Machinery and equipment | 1 |
| 7384 | 3915750GMTP | 22/01/2015 | GSC | Minomi for Block | Machinery and equipment | 1 |
| 7385 | 3915760GMTP | 22/01/2015 | GSC | Minomi for Block | Machinery and equipment | 1 |
| 7386 | 3915770GMTP | 22/01/2015 | GSC | Minomi for Block | Machinery and equipment | 1 |
| 7387 | 3915780GMTP | 22/01/2015 | GSC | Minomi for Block | Machinery and equipment | 1 |
| 7388 | 3915790GMTP | 22/01/2015 | GSC | Minomi for Crank Shaft | Machinery and equipment | 1 |
| 7389 | 3915800GMTP | 22/01/2015 | GSC | Minomi for Crank Shaft | Machinery and equipment | 1 |
| 7390 | 3915810GMTP | 22/01/2015 | GSC | Minomi for Crank Shaft | Machinery and equipment | 1 |
| 7391 | 3915830GMTP | 22/01/2015 | GSC | Minomi for Cam Carrier | Machinery and equipment | 1 |
| 7392 | 3916140GMTP | 19/01/2015 | WFG | Mist collector Fan access Platform | Machinery and equipment | 1 |
| 7393 | 3916150GMTP | 19/01/2015 | WFG | Mist collector Fan access Platform | Machinery and equipment | 1 |
| 7394 | 3916180GMTP | 10/02/2015 | GPS | SPAN Make Bag Filtration unit | Machinery and equipment | 1 |
| 7395 | 3916190GMTP | 10/02/2015 | GPS | SPAN Make Bag Filtration unit | Machinery and equipment | 1 |
| 7396 | 3916200GMTP | 10/02/2015 | GPS | SPAN Make Bag Filtration unit | Machinery and equipment | 1 |
| 7397 | 3916210GMTP | 10/02/2015 | GPS | SPAN Make Bag Filtration unit | Machinery and equipment | 1 |
| 7398 | 3916220GMTP | 10/02/2015 | GPS | SPAN Make Bag Filtration unit | Machinery and equipment | 1 |
| 7399 | 3916230GMTP | 10/02/2015 | GPS | SPAN Make Bag Filtration unit | Machinery and equipment | 1 |
| 7400 | 3916240GMTP | 10/02/2015 | GPS | SPAN Make Bag Filtration unit | Machinery and equipment | 1 |
| 7401 | 3916250GMTP | 18/12/2014 | GPS | Horizontal life line System | Machinery and equipment | 1 |
| 7402 | 3916260GMTP | 18/12/2014 | GPS | Horizontal life line System | Machinery and equipment | 1 |
| 7403 | 3916350GMTP | 26/02/2015 | GPS | Cylinder head line -OP10A NTC fixture | Machinery and equipment | 1 |
| 7404 | 3916630GMTP | 13/03/2015 | GPS | Pneumatic Tool - LTV 39-2 R30 - 10 | Machinery and equipment | 23,269 |
| 7405 | 3916640GMTP | 13/03/2015 | GPS | Pneumatic Tool - LTV 39-2 R30 - 10 | Machinery and equipment | 23,269 |
| 7406 | 3912421GMTP | 17/06/2014 | Body shop | VFD facility for new Weld Water transfer | Machinery and equipment | 1 |
| 7407 | 3913261GMTP | 14/08/2014 | GA shop | Buzzer Stack Light | Machinery and equipment | 1 |
| 7408 | 3913271GMTP | 14/08/2014 | GA shop | Buzzer Stack Light | Machinery and equipment | 1 |
| 7409 | 3913281GMTP | 14/08/2014 | GA shop | Buzzer Stack Light | Machinery and equipment | 1 |
| 7410 | 3913291GMTP | 14/08/2014 | GA shop | Buzzer Stack Light | Machinery and equipment | 1 |
| 7411 | 3913301GMTP | 14/08/2014 | GA shop | Buzzer Stack Light | Machinery and equipment | 1 |
| 7412 | 3913311GMTP | 14/08/2014 | GA shop | Buzzer Stack Light | Machinery and equipment | 1 |
| 7413 | 3913321GMTP | 14/08/2014 | GA shop | Buzzer Stack Light | Machinery and equipment | 1 |
| 7414 | 3913331GMTP | 14/08/2014 | GA shop | Buzzer Stack Light | Machinery and equipment | 1 |
| 7415 | 3913341GMTP | 14/08/2014 | GA shop | Buzzer Stack Light | Machinery and equipment | 1 |
| 7416 | 3913351GMTP | 14/08/2014 | GA shop | Buzzer Stack Light | Machinery and equipment | 1 |
| 7417 | 3913361GMTP | 7/08/2014 | GA shop | Atlas Copco Qat Test Joint | Machinery and equipment | 1 |
| 7418 | 3913371GMTP | 24/07/2014 | GA shop | 40-200nm ETV ST 61-200-20 DC Tool | Machinery and equipment | 1 |
| 7419 | 3914702GMTP | 8/10/2014 | Quality | Atlas Copco RRD 57-12 Bodyshop | Machinery and equipment | 1 |
| 7420 | 3914712GMTP | 8/10/2014 | Quality | Atlas Copco RRC 34B-02 Bodyshop | Machinery and equipment | 1 |
| 7421 | 3914892GMTP | 23/09/2014 | GA shop | Light Curtain | Machinery and equipment | 1 |

Annexure A - Plant and Machinery

| S No | Client Asset Number | Acquisition Date (dd/mm/yyyy) | Location | Asset Description | Asset Class Description | Price (INR) |
|------|---------------------|-------------------------------|-------------|---------------------------------------------|-------------------------|-------------|
| 7422 | 3914901GMTP | 23/09/2014 | GA shop | Safety Mats | Machinery and equipment | 1 |
| 7423 | 3914911GMTP | 23/09/2014 | GA shop | Safety Mats | Machinery and equipment | 1 |
| 7424 | 3911904GMTP | 11/06/2014 | GA shop | ETV STB63-50-10-B Shaft Tightning DC Tool | Machinery and equipment | 1 |
| 7425 | 3914961GMTP | 27/10/2014 | Quality | 24" Convex Quality Check Mirror with Stand | Machinery and equipment | 1 |
| 7426 | 3914971GMTP | 27/10/2014 | Quality | 24" Convex Quality Check Mirror with Stand | Machinery and equipment | 1 |
| 7427 | 3914981GMTP | 27/10/2014 | Quality | 24" Convex Quality Check Mirror with Stand | Machinery and equipment | 1 |
| 7428 | 3914991GMTP | 27/10/2014 | Quality | 24" Convex Quality Check Mirror with Stand | Machinery and equipment | 1 |
| 7429 | 3915001GMTP | 27/10/2014 | Quality | 24" Convex Quality Check Mirror with Stand | Machinery and equipment | 1 |
| 7430 | 3915011GMTP | 27/10/2014 | Quality | 24" Convex Quality Check Mirror with Stand | Machinery and equipment | 1 |
| 7431 | 3915201GMTP | 14/10/2014 | Quality | Steering Wheel Gauge 233-1107-300S | Machinery and equipment | 1 |
| 7432 | 3915261GMTP | 14/10/2014 | GA shop | HLD 6000 Smart refrigerant leak detector | Machinery and equipment | 1 |
| 7433 | 3915311GMTP | 10/11/2014 | Body shop | Skid Mastering Setup Fixture/Labour charges | Machinery and equipment | 1 |
| 7434 | 3915312GMTP | 10/11/2014 | Body shop | Skid Mastering Setup Fixture | Machinery and equipment | 3,838 |
| 7435 | 3915440GMTP | 2/01/2015 | GA shop | Manual Glass Sealer Timer system | Machinery and equipment | 1 |
| 7436 | 3915450GMTP | 1/01/2015 | Paint shop | Service Platform for TW Turn | Machinery and equipment | 1 |
| 7437 | 3915460GMTP | 1/01/2015 | Paint shop | Service Platform for Elpo Power & Free Exit | Machinery and equipment | 1 |
| 7438 | 3915570GMTP | 26/12/2014 | Maintinance | Horizontal Mobile access platform with | Machinery and equipment | 1 |
| 7439 | 3915580GMTP | 9/12/2014 | Quality | Lutron 4010 DB Meter | Machinery and equipment | 1 |
| 7440 | 3915590GMTP | 9/12/2014 | Quality | Lutron 4010 DB Meter | Machinery and equipment | 1 |
| 7441 | 3915600GMTP | 9/12/2014 | Quality | Metrix vm8200 mk Vibrometer | Machinery and equipment | 1 |
| 7442 | 3915610GMTP | 9/12/2014 | Quality | Metrix vm8200 mk Vibrometer | Machinery and equipment | 1 |
| 7443 | 3915840GMTP | 24/11/2014 | Paint shop | Air ring at ED outlet PRB stage | Machinery and equipment | 1 |
| 7444 | 3915841GMTP | 24/11/2014 | Paint shop | Air ring at ED outlet PRB stage | Machinery and equipment | 28,619 |
| 7445 | 3915850GMTP | 8/12/2014 | Paint shop | Air ring at Sanding area | Machinery and equipment | 1 |
| 7446 | 3915851GMTP | 8/12/2014 | Paint shop | Air ring at Sanding area | Machinery and equipment | 28,618 |
| 7447 | 3915930GMTP | 4/08/2014 | GSC | Wiring Harness Trolley | Machinery and equipment | 1 |
| 7448 | 3915960GMTP | 4/08/2014 | GA shop | Muffler Standerd Dolley | Machinery and equipment | 1 |
| 7449 | 3915970GMTP | 4/08/2014 | GA shop | Muffler Standerd Dolley | Machinery and equipment | 1 |
| 7450 | 3915980GMTP | 4/08/2014 | GA shop | Muffler Standerd Dolley | Machinery and equipment | 1 |
| 7451 | 3915990GMTP | 4/08/2014 | GA shop | Muffler Standerd Dolley | Machinery and equipment | 1 |
| 7452 | 3916040GMTP | 4/08/2014 | GA shop | Tube light fixture Trolley | Machinery and equipment | 1 |
| 7453 | 3916050GMTP | 4/08/2014 | GA shop | Tube light fixture Trolley | Machinery and equipment | 1 |
| 7454 | 3916060GMTP | 4/08/2014 | GA shop | Tube light fixture Trolley | Machinery and equipment | 1 |
| 7455 | 3916070GMTP | 4/08/2014 | GA shop | Tube light fixture Trolley | Machinery and equipment | 1 |
| 7456 | 3916080GMTP | 31/12/2014 | Body shop | PERFECT PVC Strip Doors size 9.14 mtrs | Machinery and equipment | 1 |
| 7457 | 3916090GMTP | 31/12/2014 | Body shop | PERFECT PVC Strip Doors Size 14.9 mtrs | Machinery and equipment | 1 |
| 7458 | 3916100GMTP | 14/01/2015 | GA shop | Electric Nutrunner ETV ST 61-200-20 | Machinery and equipment | 1 |
| 7459 | 3916101GMTP | 14/01/2015 | GA shop | Electric Nutrunner ETV ST 61-200-20 | Machinery and equipment | 3,304 |
| 7460 | 3916110GMTP | 18/12/2014 | GSC | EPS/PPS screen for tuggers | Machinery and equipment | 1 |
| 7461 | 3916120GMTP | 18/12/2014 | GSC | EPS/PPS screen for tuggers | Machinery and equipment | 1 |
| 7462 | 3916130GMTP | 18/12/2014 | GSC | EPS/PPS screen for tuggers | Machinery and equipment | 1 |

Annexure A - Plant and Machinery

| S No | Client Asset Number | Acquisition Date (dd/mm/yyyy) | Location | Asset Description | Asset Class Description | Price (INR) |
|------|---------------------|-------------------------------|------------|-----------------------------------------------|-------------------------|-------------|
| 7463 | 3916160GMTP | 31/12/2014 | Body shop | Acrylic curtains at respot line | Machinery and equipment | 1 |
| 7464 | 3916170GMTP | 19/01/2015 | WFG | Paint Shop Lab Waste Water Discharge | Machinery and equipment | 1 |
| 7465 | 3916171GMTP | 19/01/2015 | WFG | Paint Shop Lab Waste Water Discharge | Machinery and equipment | 5,755 |
| 7466 | 3916340GMTP | 10/03/2015 | Quality | DFT Meter-byko-test 8500B Fe/Nfe | Machinery and equipment | 1 |
| 7467 | 3916360GMTP | 15/01/2015 | Paint shop | Riser in PT / Elpo line stage | Machinery and equipment | 34,695 |
| 7468 | 3916370GMTP | 15/01/2015 | Paint shop | Riser in PT / Elpo line stage | Machinery and equipment | 34,695 |
| 7469 | 3916380GMTP | 15/01/2015 | Paint shop | Riser in PT / Elpo line stage | Machinery and equipment | 34,695 |
| 7470 | 3916390GMTP | 24/12/2014 | Paint shop | Cage for elpo coating of body panels | Machinery and equipment | 20,391 |
| 7471 | 3916400GMTP | 24/12/2014 | Paint shop | Cage for elpo coating of body panels | Machinery and equipment | 20,391 |
| 7472 | 3916410GMTP | 24/12/2014 | Paint shop | Cage for elpo coating of body panels | Machinery and equipment | 20,391 |
| 7473 | 3916420GMTP | 16/02/2015 | Paint shop | Pre wash facility at PT entry | Machinery and equipment | 142,651 |
| 7474 | 3916421GMTP | 16/02/2015 | Paint shop | Pre wash facility at PT entry | Machinery and equipment | 1 |
| 7475 | 3916450GMTP | 13/08/2014 | Body shop | Adjustable torque wrench | Machinery and equipment | 2,762 |
| 7476 | 3916460GMTP | 10/12/2014 | Body shop | Atlas Copco 3" small sander (LSV19S120) | Machinery and equipment | 6,973 |
| 7477 | 3916470GMTP | 10/12/2014 | Body shop | Atlas Copco 3" small sander (LSV19S120) | Machinery and equipment | 6,973 |
| 7478 | 3916480GMTP | 25/11/2014 | Body shop | 6mm Air Drill with Chuck | Machinery and equipment | 2,114 |
| 7479 | 3916490GMTP | 25/11/2014 | Body shop | Air Drill with chuck (6mm) (Preferably CP785) | Machinery and equipment | 2,114 |
| 7480 | 3916500GMTP | 25/11/2014 | Body shop | Air Drill with chuck (6mm) (Preferably CP785) | Machinery and equipment | 2,114 |
| 7481 | 3916510GMTP | 10/11/2014 | Body shop | Torque checking guages(Model | Machinery and equipment | 9,280 |
| 7482 | 3916520GMTP | 10/11/2014 | Body shop | Torque checking guages(Model | Machinery and equipment | 9,280 |
| 7483 | 3916540GMTP | 10/07/2014 | Body shop | Fan with Accessories | Machinery and equipment | 1,248 |
| 7484 | 3916550GMTP | 10/07/2014 | Body shop | Fan with Accessories | Machinery and equipment | 1,248 |
| 7485 | 3916560GMTP | 10/07/2014 | Body shop | Fan with Accessories | Machinery and equipment | 1,248 |
| 7486 | 3916570GMTP | 10/07/2014 | Body shop | Fan with Accessories | Machinery and equipment | 1,248 |
| 7487 | 3916580GMTP | 10/07/2014 | Body shop | Fan with Accessories | Machinery and equipment | 1,248 |
| 7488 | 3916590GMTP | 18/08/2014 | Body shop | Tecna Dent Puller System Model no.3484 | Machinery and equipment | 30,716 |
| 7489 | 3916600GMTP | 18/08/2014 | Body shop | Tecna Dent Puller System Model no.3484 | Machinery and equipment | 30,716 |
| 7490 | 3916610GMTP | 18/08/2014 | Body shop | Adjustable torque wrench | Machinery and equipment | 2,591 |
| 7491 | 3916620GMTP | 10/12/2014 | Paint shop | Air Ring at ED outlet | Machinery and equipment | 66,743 |
| 7492 | 3915860GMTP | 1/09/2014 | Body shop | Platform for Station UNB#030 (Material | Machinery and equipment | 1 |
| 7493 | 3915870GMTP | 1/09/2014 | Body shop | Platform for Station UNB#030 (Material | Machinery and equipment | 1 |
| 7494 | 3915880GMTP | 4/08/2014 | GA shop | Assy Station Platform for APD (Material | Machinery and equipment | 1 |
| 7495 | 3915890GMTP | 4/08/2014 | GA shop | Vin Machine Platform | Machinery and equipment | 1 |
| 7496 | 3915900GMTP | 4/08/2014 | GA shop | Vin Machine Platform | Machinery and equipment | 1 |
| 7497 | 3915910GMTP | 4/08/2014 | WFG | Vin Certification Computer Table | Machinery and equipment | 1 |
| 7498 | 3915920GMTP | 4/08/2014 | GA shop | Heater hose at Low Chasis Platform (Material | Machinery and equipment | 1 |
| 7499 | 3916330GMTP | 26/01/2015 | Body shop | Holding unit for Stud jig LHD/RHD | Machinery and equipment | 1 |
| 7500 | 3916430GMTP | 31/12/2014 | Body shop | Tackle for M200/M300 Bodysho | Machinery and equipment | 16,624 |
| 7501 | 3916440GMTP | 31/12/2014 | Body shop | Tackle for M200/M300 Bodysho | Machinery and equipment | 16,624 |
| 7502 | 3600550GMTP | 31/10/2014 | WFG | 350 KVAR RTPFC Panels- Cap. Maint Asset | Machinery and equipment | 1 |
| 7503 | 3600560GMTP | 31/10/2014 | WFG | 350 KVAR RTPFC-Cap. Maint Asset 115517 | Machinery and equipment | 1 |

Annexure A - Plant and Machinery

| S No | Client Asset Number | Acquisition Date (dd/mm/yyyy) | Location | Asset Description | Asset Class Description | Price (INR) |
|------|---------------------|-------------------------------|----------|-------------------------------------------|-------------------------|-------------|
| 7504 | 3600570GMTP | 31/10/2014 | WFG | 500 KVAR RTPFC-Cap. Maint Asset 115518 | Machinery and equipment | 1 |
| 7505 | 3600580GMTP | 31/10/2014 | WFG | 350 KVAR RTPFC-Cap. Maint Asset 115516 | Machinery and equipment | 1 |
| 7506 | 3913781GMTP | 4/08/2014 | GA shop | Wax Booth with ASU | Machinery and equipment | 1 |
| 7507 | 3915950GMTP | 4/08/2014 | GA shop | New APD platform (Material Supply) | Machinery and equipment | 1 |
| 7508 | 3916000GMTP | 4/08/2014 | WFG | Work Station Board | Machinery and equipment | 1 |
| 7509 | 3916010GMTP | 4/08/2014 | WFG | Work Station Board | Machinery and equipment | 1 |
| 7510 | 3916020GMTP | 4/08/2014 | WFG | Work Station Board | Machinery and equipment | 1 |
| 7511 | 3916030GMTP | 4/08/2014 | WFG | Work Station Board | Machinery and equipment | 1 |
| 7512 | 3916351GMTP | 26/02/2015 | GPS | Cylinder head line -OP10A NTC fixture | Machinery and equipment | 24,843 |
| 7513 | 3916650GMTP | 3/04/2015 | GPS | Locktite Gun - Handheld Rotospray Guiding | Machinery and equipment | 118,314 |
| 7514 | 3916660GMTP | 3/04/2015 | GPS | Locktite Gun - Handheld Rotospray Guiding | Machinery and equipment | 118,314 |
| 7515 | 3916670GMTP | 3/04/2015 | GPS | Locktite Gun - Handheld Rotospray Guiding | Machinery and equipment | 118,314 |
| 7516 | 3916680GMTP | 11/05/2015 | GPS | 800Nm torque wrench Dial Type Make - | Machinery and equipment | 16,209 |
| 7517 | 3917010GMTP | 3/08/2015 | GPS | Yoke Assembly AA00956.53100 | Machinery and equipment | 21,343 |
| 7518 | 3917020GMTP | 3/08/2015 | GPS | Yoke Assembly AA00956.53100 | Machinery and equipment | 21,343 |
| 7519 | 3917030GMTP | 3/08/2015 | GPS | Yoke Assembly AA00956.53100 | Machinery and equipment | 21,343 |
| 7520 | 3917040GMTP | 3/08/2015 | GPS | Yoke Assembly AA00956.53100 | Machinery and equipment | 21,343 |
| 7521 | 3917050GMTP | 3/08/2015 | GPS | Yoke Assembly AA00956.53100 | Machinery and equipment | 21,343 |
| 7522 | 3917060GMTP | 3/08/2015 | GPS | Yoke Assembly AA00956.53100 | Machinery and equipment | 21,343 |
| 7523 | 3917070GMTP | 3/08/2015 | GPS | Yoke Assembly AA00956.53100 | Machinery and equipment | 21,343 |
| 7524 | 3917080GMTP | 3/08/2015 | GPS | Yoke Assembly AA00956.53100 | Machinery and equipment | 21,343 |
| 7525 | 3917090GMTP | 3/08/2015 | GPS | Yoke Assembly AA00956.53100 | Machinery and equipment | 21,343 |
| 7526 | 3917100GMTP | 3/08/2015 | GPS | Yoke Assembly AA00956.53100 | Machinery and equipment | 21,343 |
| 7527 | 3917110GMTP | 7/08/2015 | GPS | Hand Held Barcode Scanner-SR61T | Machinery and equipment | 10,747 |
| 7528 | 3917120GMTP | 7/08/2015 | GPS | Hand Held Barcode Scanner-SR61T | Machinery and equipment | 10,747 |
| 7529 | 3917130GMTP | 7/08/2015 | GPS | Hand Held Barcode Scanner-SR61T | Machinery and equipment | 10,747 |
| 7530 | 3917140GMTP | 7/08/2015 | GPS | Hand Held Barcode Scanner-SR61T | Machinery and equipment | 10,747 |
| 7531 | 3917150GMTP | 7/08/2015 | GPS | Hand Held Barcode Scanner-SR61T | Machinery and equipment | 10,747 |
| 7532 | 3917160GMTP | 7/08/2015 | GPS | Hand Held Barcode Scanner-SR61T | Machinery and equipment | 10,747 |
| 7533 | 3917170GMTP | 7/08/2015 | GPS | Hand Held Barcode Scanner-SR61T | Machinery and equipment | 10,747 |
| 7534 | 3917190GMTP | 7/08/2015 | GPS | Hand Held Barcode Scanner-SR61TDPM | Machinery and equipment | 18,969 |
| 7535 | 3917370GMTP | 19/02/2015 | GPS | Knight rail balancer equipment | Machinery and equipment | 208,594 |
| 7536 | 3917610GMTP | 28/09/2015 | GPS | NTC Coolant Filtration Unit, housing, | Machinery and equipment | 6,317 |
| 7537 | 3917620GMTP | 28/09/2015 | GPS | NTC Coolant Filtration Unit, housing, | Machinery and equipment | 6,317 |
| 7538 | 3917630GMTP | 28/09/2015 | GPS | NTC Coolant Filtration Unit, housing, | Machinery and equipment | 6,317 |
| 7539 | 3917640GMTP | 28/09/2015 | GPS | NTC Coolant Filtration Unit, housing, | Machinery and equipment | 6,317 |
| 7540 | 3917650GMTP | 28/09/2015 | GPS | NTC Coolant Filtration Unit, housing, | Machinery and equipment | 6,317 |
| 7541 | 3917660GMTP | 28/09/2015 | GPS | NTC Coolant Filtration Unit, housing, | Machinery and equipment | 6,317 |
| 7542 | 3917670GMTP | 28/09/2015 | GPS | NTC Coolant Filtration Unit, housing, | Machinery and equipment | 6,317 |
| 7543 | 3917680GMTP | 28/09/2015 | GPS | NTC Coolant Filtration Unit, housing, | Machinery and equipment | 6,317 |
| 7544 | 3917690GMTP | 28/09/2015 | GPS | NTC Coolant Filtration Unit, housing, | Machinery and equipment | 6,317 |

Annexure A - Plant and Machinery

| S No | Client Asset Number | Acquisition Date (dd/mm/yyyy) | Location | Asset Description | Asset Class Description | Price (INR) |
|------|---------------------|-------------------------------|----------|----------------------------------------|-------------------------|-------------|
| 7545 | 3917700GMTP | 28/09/2015 | GPS | NTC Coolant Filtration Unit, housing, | Machinery and equipment | 6,317 |
| 7546 | 3917710GMTP | 28/09/2015 | GPS | NTC Coolant Filtration Unit, housing, | Machinery and equipment | 6,317 |
| 7547 | 3917720GMTP | 28/09/2015 | GPS | NTC Coolant Filtration Unit, housing, | Machinery and equipment | 6,317 |
| 7548 | 3917730GMTP | 28/09/2015 | GPS | NTC Coolant Filtration Unit, housing, | Machinery and equipment | 6,317 |
| 7549 | 3917740GMTP | 28/09/2015 | GPS | NTC Coolant Filtration Unit, housing, | Machinery and equipment | 6,317 |
| 7550 | 3917750GMTP | 28/09/2015 | GPS | NTC Coolant Filtration Unit, housing, | Machinery and equipment | 6,317 |
| 7551 | 3917760GMTP | 28/09/2015 | GPS | NTC Coolant Filtration Unit, housing, | Machinery and equipment | 6,317 |
| 7552 | 3917770GMTP | 28/09/2015 | GPS | NTC Coolant Filtration Unit, housing, | Machinery and equipment | 6,317 |
| 7553 | 3917780GMTP | 28/09/2015 | GPS | NTC Coolant Filtration Unit, housing, | Machinery and equipment | 6,317 |
| 7554 | 3917790GMTP | 28/09/2015 | GPS | NTC Coolant Filtration Unit, housing, | Machinery and equipment | 6,317 |
| 7555 | 3917800GMTP | 28/09/2015 | GPS | NTC Coolant Filtration Unit, housing, | Machinery and equipment | 6,317 |
| 7556 | 3918080GMTP | 30/09/2015 | GPS | Clutch Plate and Pressure plate minomi | Machinery and equipment | 9,008 |
| 7557 | 3918090GMTP | 30/09/2015 | GPS | Clutch Plate and Pressure plate minomi | Machinery and equipment | 9,008 |
| 7558 | 3918100GMTP | 30/09/2015 | GPS | Clutch Plate and Pressure plate minomi | Machinery and equipment | 9,008 |
| 7559 | 3918110GMTP | 30/09/2015 | GPS | Clutch Plate and Pressure plate minomi | Machinery and equipment | 9,008 |
| 7560 | 3918120GMTP | 30/09/2015 | GPS | Clutch Plate and Pressure plate minomi | Machinery and equipment | 9,008 |
| 7561 | 3918130GMTP | 30/09/2015 | GPS | Clutch Plate and Pressure plate minomi | Machinery and equipment | 9,008 |
| 7562 | 3918140GMTP | 30/09/2015 | GPS | Clutch Plate and Pressure plate minomi | Machinery and equipment | 9,008 |
| 7563 | 3917390GMTP | 24/08/2015 | GPS | Strapping Machine | Machinery and equipment | 57,706 |
| 7564 | 3917400GMTP | 24/08/2015 | GSC | Strapping Machine | Machinery and equipment | 57,706 |
| 7565 | 3917410GMTP | 24/08/2015 | GSC | Strap Dispenser | Machinery and equipment | 9,336 |
| 7566 | 3917810GMTP | 8/08/2015 | GPS | Minomis for Block machining line | Machinery and equipment | 15,820 |
| 7567 | 3917820GMTP | 8/08/2015 | GPS | Minomis for Block machining line | Machinery and equipment | 15,820 |
| 7568 | 3917830GMTP | 8/08/2015 | GPS | Minomis for Block machining line | Machinery and equipment | 15,820 |
| 7569 | 3917840GMTP | 8/08/2015 | GPS | Minomis for Block machining line | Machinery and equipment | 15,820 |
| 7570 | 3917850GMTP | 8/08/2015 | GPS | Minomis for Block machining line | Machinery and equipment | 15,820 |
| 7571 | 3917860GMTP | 8/08/2015 | GPS | Minomis for Block machining line | Machinery and equipment | 15,820 |
| 7572 | 3917870GMTP | 8/08/2015 | GPS | Minomis for Block machining line | Machinery and equipment | 15,820 |
| 7573 | 3917880GMTP | 8/08/2015 | GPS | Minomis for Block machining line | Machinery and equipment | 15,820 |
| 7574 | 3917890GMTP | 2/09/2015 | GPS | Transmission dowel pressing tool | Machinery and equipment | 25,629 |
| 7575 | 3917900GMTP | 2/09/2015 | GPS | Leak test mastering Unit | Machinery and equipment | 27,205 |
| 7576 | 3917910GMTP | 2/09/2015 | GPS | Scanning system | Machinery and equipment | 43,247 |
| 7577 | 3918000GMTP | 24/09/2015 | GPS | LMU Piston Con Rod MINOMI | Machinery and equipment | 7,223 |
| 7578 | 3918010GMTP | 24/09/2015 | GPS | LMU Piston Con Rod MINOMI | Machinery and equipment | 7,223 |
| 7579 | 3918020GMTP | 24/09/2015 | GPS | LMU Piston Con Rod MINOMI | Machinery and equipment | 7,223 |
| 7580 | 3918210GMTP | 1/10/2015 | GPS | LMU BDOHC Elec. Harnesse | Machinery and equipment | 93,282 |
| 7581 | 3918220GMTP | 1/10/2015 | GPS | LMU BDOHC Elec. Harnesse | Machinery and equipment | 93,282 |
| 7582 | 3918230GMTP | 1/10/2015 | GPS | LMU BDOHC Elec. Harnesse | Machinery and equipment | 93,282 |
| 7583 | 3918240GMTP | 1/10/2015 | GPS | LMU BDOHC Elec. Harnesse | Machinery and equipment | 93,282 |
| 7584 | 3918250GMTP | 1/10/2015 | GPS | LMU BDOHC Elec. Harnesse | Machinery and equipment | 93,282 |
| 7585 | 3918260GMTP | 1/10/2015 | GPS | LMU BDOHC Elec. Harnesse | Machinery and equipment | 93,282 |

Annexure A - Plant and Machinery

| S No | Client Asset Number | Acquisition Date (dd/mm/yyyy) | Location | Asset Description | Asset Class Description | Price (INR) |
|------|---------------------|-------------------------------|----------|----------------------------------------------|-------------------------|-------------|
| 7586 | 3918290GMTP | 1/10/2015 | GPS | BDOHC Horse Collars, change Crank Sensor | Machinery and equipment | 56,555 |
| 7587 | 3918300GMTP | 1/10/2015 | GPS | BDOHC Horse Collars, change Crank Sensor | Machinery and equipment | 56,555 |
| 7588 | 3918310GMTP | 1/10/2015 | GPS | BDOHC Horse Collars, change Crank Sensor | Machinery and equipment | 56,555 |
| 7589 | 3918320GMTP | 1/10/2015 | GPS | BDOHC Horse Collars, change Crank Sensor | Machinery and equipment | 56,555 |
| 7590 | 3918330GMTP | 1/10/2015 | GPS | BDOHC Horse Collars, change Crank Sensor | Machinery and equipment | 56,555 |
| 7591 | 3918340GMTP | 1/10/2015 | GPS | BDOHC Horse Collars, change Crank Sensor | Machinery and equipment | 56,555 |
| 7592 | 3918350GMTP | 1/10/2015 | GPS | BDOHC Horse Collars, change Crank Sensor | Machinery and equipment | 56,555 |
| 7593 | 3918360GMTP | 1/10/2015 | GPS | BDOHC Horse Collars, change Crank Sensor | Machinery and equipment | 56,555 |
| 7594 | 3918370GMTP | 1/10/2015 | GPS | BDOHC Horse Collars, change Crank Sensor | Machinery and equipment | 56,555 |
| 7595 | 3918380GMTP | 1/10/2015 | GPS | BDOHC Horse Collars, change Crank Sensor | Machinery and equipment | 56,555 |
| 7596 | 3918390GMTP | 1/10/2015 | GPS | Horse Collar reformation tool | Machinery and equipment | 5,802 |
| 7597 | 3918400GMTP | 1/10/2015 | GPS | Horse Collar reformation tool | Machinery and equipment | 5,802 |
| 7598 | 3918410GMTP | 1/10/2015 | GPS | Horse Collar reformation tool | Machinery and equipment | 5,802 |
| 7599 | 3918420GMTP | 1/10/2015 | GPS | Horse Collar reformation tool | Machinery and equipment | 5,802 |
| 7600 | 3918430GMTP | 1/10/2015 | GPS | Horse Collar reformation tool | Machinery and equipment | 5,802 |
| 7601 | 3918440GMTP | 1/10/2015 | GPS | Horse Collar reformation tool | Machinery and equipment | 5,802 |
| 7602 | 3918450GMTP | 1/10/2015 | GPS | Horse Collar reformation tool | Machinery and equipment | 5,802 |
| 7603 | 3918460GMTP | 1/10/2015 | GPS | Horse Collar reformation tool | Machinery and equipment | 5,802 |
| 7604 | 3918470GMTP | 1/10/2015 | GPS | Horse Collar reformation tool | Machinery and equipment | 5,802 |
| 7605 | 3918480GMTP | 1/10/2015 | GPS | Horse Collar reformation tool | Machinery and equipment | 5,802 |
| 7606 | 3918490GMTP | 2/11/2015 | GPS | Marposh MBG-SB Plug | Machinery and equipment | 15,866 |
| 7607 | 3918500GMTP | 12/10/2015 | GPS | iWave Plug with re-chargeable Li-Ion Bat | Machinery and equipment | 42,761 |
| 7608 | 3918510GMTP | 12/10/2015 | GPS | M5 Multi Section Plug with 4 Contacts | Machinery and equipment | 282,603 |
| 7609 | 3918520GMTP | 12/10/2015 | GPS | Hexagonal contact type gauge | Machinery and equipment | 9,093 |
| 7610 | 3918530GMTP | 12/10/2015 | GPS | Hexagonal contact type gauge | Machinery and equipment | 24,216 |
| 7611 | 3925250GMTP | 1/10/2015 | GPS | Rough & Semi Honing Tool assy - 12HL- | Machinery and equipment | 148,580 |
| 7612 | 3925260GMTP | 1/10/2015 | GPS | Rough & Semi Honing Tool assy - 12HL- | Machinery and equipment | 148,580 |
| 7613 | 3925270GMTP | 1/10/2015 | GPS | Rough & Semi Honing Tool assy - 12HL- | Machinery and equipment | 148,580 |
| 7614 | 3925280GMTP | 1/10/2015 | GPS | Rough & Semi Honing Tool assy - 12HL- | Machinery and equipment | 148,580 |
| 7615 | 3925290GMTP | 1/10/2015 | GPS | Base & Slide Honing Tool assy - 12HL- | Machinery and equipment | 165,088 |
| 7616 | 3925300GMTP | 1/10/2015 | GPS | Base & Slide Honing Tool assy - 12HL- | Machinery and equipment | 165,088 |
| 7617 | 3925310GMTP | 1/10/2015 | GPS | Base & Slide Honing Tool assy - 12HL- | Machinery and equipment | 165,088 |
| 7618 | 3925320GMTP | 1/10/2015 | GPS | Base & Slide Honing Tool assy - 12HL- | Machinery and equipment | 165,088 |
| 7619 | 3925330GMTP | 1/10/2015 | GPS | Spindle for roughing application | Machinery and equipment | 50,997 |
| 7620 | 3925340GMTP | 1/10/2015 | GPS | Spindle for roughing application | Machinery and equipment | 50,997 |
| 7621 | 3925350GMTP | 1/10/2015 | GPS | Spindle for finishing application | Machinery and equipment | 50,997 |
| 7622 | 3925360GMTP | 1/10/2015 | GPS | Spindle for finishing application | Machinery and equipment | 50,997 |
| 7623 | 3925370GMTP | 1/10/2015 | GPS | Post gauging activity unit DIA.69.7mm | Machinery and equipment | 490,059 |
| 7624 | 3925380GMTP | 2/10/2015 | GPS | Camera system for piston type error proofing | Machinery and equipment | 1,191,991 |
| 7625 | 3913352GMTP | 14/08/2014 | GA shop | Buzzer Stack Light | Machinery and equipment | 37,428 |
| 7626 | 3913362GMTP | 7/08/2014 | GA shop | Atlas Copco Qat Test Joint | Machinery and equipment | 506 |

Annexure A - Plant and Machinery

| S No | Client Asset Number | Acquisition Date (dd/mm/yyyy) | Location | Asset Description | Asset Class Description | Price (INR) |
|------|---------------------|-------------------------------|----------|---------------------------------------------|-------------------------|-------------|
| 7627 | 3916690GMTP | 1/05/2015 | GSC | Heavy duty vertical pallet storage racks | Machinery and equipment | 2,389,724 |
| 7628 | 3916691GMTP | 1/05/2015 | GSC | Heavy duty installation cost & comissioning | Machinery and equipment | 122,325 |
| 7629 | 3916700GMTP | 1/05/2015 | WFG | Racking Sprinkler System | Machinery and equipment | 1,192,677 |
| 7630 | 3916710GMTP | 1/05/2015 | WFG | Vapor Barrier | Machinery and equipment | 39,930 |
| 7631 | 3916750GMTP | 28/04/2015 | Quality | Digital Torque meter 2.8 to 28NM | Machinery and equipment | 3,809 |
| 7632 | 3916760GMTP | 21/04/2015 | Quality | Mitutoyo Make Digital Micrometer Range | Machinery and equipment | 4,103 |
| 7633 | 3916770GMTP | 2/07/2015 | GA shop | GESIPA MAKE BLIND RIVETING TOOL | Machinery and equipment | 20,887 |
| 7634 | 3916790GMTP | 6/07/2015 | GA shop | Click Type Torque Wrench -Hoffmann | Machinery and equipment | 1,462 |
| 7635 | 3916800GMTP | 6/07/2015 | GA shop | Click Type Torque Wrench -Hoffmann | Machinery and equipment | 1,462 |
| 7636 | 3916810GMTP | 6/07/2015 | GA shop | Dial Type Torque Wrench -Novatork - | Machinery and equipment | 2,645 |
| 7637 | 3916820GMTP | 6/07/2015 | GA shop | Dial Type Torque Wrench -Novatork - | Machinery and equipment | 2,645 |
| 7638 | 3916830GMTP | 6/07/2015 | GA shop | Digital Torque Wrench-Hoffmann Germany H | Machinery and equipment | 3,615 |
| 7639 | 3916840GMTP | 6/07/2015 | GA shop | Dial Type Torque Wrench -Novatork - | Machinery and equipment | 2,781 |
| 7640 | 3916850GMTP | 6/07/2015 | GA shop | Dial Type Torque Wrench -Novatork - | Machinery and equipment | 2,645 |
| 7641 | 3916860GMTP | 6/07/2015 | GA shop | Click Type Torque Wwrench -DC - 4A P/N | Machinery and equipment | 4,704 |
| 7642 | 3916880GMTP | 10/07/2015 | GA shop | Pneumatic tool - BCP BL 12 L | Machinery and equipment | 7,833 |
| 7643 | 3916890GMTP | 10/07/2015 | GA shop | Pneumatic tool - BCP BL 12 L | Machinery and equipment | 7,833 |
| 7644 | 3916900GMTP | 10/07/2015 | GA shop | Pneumatic tool - BCP BL 6L | Machinery and equipment | 7,833 |
| 7645 | 3916910GMTP | 10/07/2015 | GA shop | Pneumatic tool - BCP BL-2L- | Machinery and equipment | 7,833 |
| 7646 | 3916920GMTP | 10/07/2015 | GA shop | Pneumatic tool - BCP BL-2L- | Machinery and equipment | 7,833 |
| 7647 | 3916930GMTP | 10/07/2015 | GA shop | Pneumatic tool - EP6PTX32 8431 0375 20 | Machinery and equipment | 11,773 |
| 7648 | 3916940GMTP | 10/07/2015 | GA shop | Pneumatic tool - EP6PTX32 8431 0375 20 | Machinery and equipment | 11,773 |
| 7649 | 3916950GMTP | 10/07/2015 | GA shop | Pneumatic tool - EP7PTS35 8431 0374 40 | Machinery and equipment | 11,576 |
| 7650 | 3916960GMTP | 10/07/2015 | GA shop | Pneumatic tool - ETV ST61-200- | Machinery and equipment | 48,118 |
| 7651 | 3916970GMTP | 10/07/2015 | GA shop | Pneumatic tool - LTV19 R15-10 8431 0279 | Machinery and equipment | 16,319 |
| 7652 | 3916980GMTP | 10/07/2015 | GA shop | Pneumatic tool - LTV19 R15-10 8431 0279 | Machinery and equipment | 16,319 |
| 7653 | 3916990GMTP | 10/07/2015 | GA shop | Pneumatic tool - LTV28R28-10 8431 0601 | Machinery and equipment | 12,510 |
| 7654 | 3917000GMTP | 13/07/2015 | GA shop | TEXA AC Charger System - KONFORT 710R | Machinery and equipment | 71,018 |
| 7655 | 3917200GMTP | 10/08/2015 | WFG | Maini Tugger Battery charger MP1 48v/25A | Machinery and equipment | 8,922 |
| 7656 | 3917210GMTP | 10/08/2015 | WFG | Maini Tugger Battery charger MP1 48v/25A | Machinery and equipment | 8,922 |
| 7657 | 3917220GMTP | 10/08/2015 | WFG | Maini Tugger Battery charger MP1 48v/25A | Machinery and equipment | 8,922 |
| 7658 | 3917230GMTP | 10/08/2015 | WFG | Maini Tugger Battery charger MP1 48v/25A | Machinery and equipment | 8,922 |
| 7659 | 3917240GMTP | 10/08/2015 | WFG | Maini Tugger Battery charger MP1 48v/25A | Machinery and equipment | 8,922 |
| 7660 | 3917250GMTP | 10/08/2015 | WFG | Maini Tugger Battery charger MP1 48v/25A | Machinery and equipment | 8,922 |
| 7661 | 3917260GMTP | 10/08/2015 | WFG | Maini Tugger Battery charger MP1 48v/25A | Machinery and equipment | 8,922 |
| 7662 | 3917270GMTP | 10/08/2015 | WFG | Maini Tugger Battery charger MP1 48v/25A | Machinery and equipment | 8,922 |
| 7663 | 3917280GMTP | 10/08/2015 | WFG | Maini Tugger Battery charger MP1 48v/25A | Machinery and equipment | 8,922 |
| 7664 | 3917290GMTP | 10/08/2015 | WFG | Maini Tugger Battery charger MP1 48v/25A | Machinery and equipment | 8,922 |
| 7665 | 3917300GMTP | 10/08/2015 | WFG | Maini Tugger Battery charger MP1 48v/25A | Machinery and equipment | 8,922 |
| 7666 | 3917310GMTP | 10/08/2015 | WFG | Maini Tugger Battery charger MP1 48v/25A | Machinery and equipment | 8,922 |
| 7667 | 3917320GMTP | 10/08/2015 | WFG | SIRIUS MAKE BATTERY CHARGER , TYPE | Machinery and equipment | 19,217 |

Annexure A - Plant and Machinery

| S No | Client Asset Number | Acquisition Date (dd/mm/yyyy) | Location | Asset Description | Asset Class Description | Price (INR) |
|------|---------------------|-------------------------------|------------|----------------------------------------------|-------------------------|-------------|
| 7668 | 3917330GMTP | 10/08/2015 | WFG | SIRIUS MAKE BATTERY CHARGER , TYPE- | Machinery and equipment | 19,217 |
| 7669 | 3917340GMTP | 10/08/2015 | WFG | SIRIUS MAKE BATTERY CHARGER,TYPE- | Machinery and equipment | 23,433 |
| 7670 | 3917350GMTP | 10/08/2015 | WFG | SIRIUS MAKE BATTERY CHARGER,TYPE- | Machinery and equipment | 23,433 |
| 7671 | 3917360GMTP | 10/08/2015 | WFG | Jo-Truck Battery charger MP1 36v/50A | Machinery and equipment | 12,151 |
| 7672 | 3917380GMTP | 23/06/2015 | Quality | GESIPA MAKE BLIND RIVETING GUN | Machinery and equipment | 14,145 |
| 7673 | 3917450GMTP | 14/09/2015 | Paint shop | 58037 - 1-1/4" Right Angle Orbital Sander | Machinery and equipment | 11,728 |
| 7674 | 3917460GMTP | 14/09/2015 | Paint shop | 58037 - 1-1/4" Right Angle Orbital Sander | Machinery and equipment | 11,728 |
| 7675 | 3917470GMTP | 14/09/2015 | Paint shop | 56818 -5" (127 mm) Dia. orbital sander | Machinery and equipment | 5,170 |
| 7676 | 3917480GMTP | 14/09/2015 | Paint shop | 56818 -5" (127 mm) Dia. orbital sander | Machinery and equipment | 5,170 |
| 7677 | 3917490GMTP | 14/09/2015 | Paint shop | 51430 -5" 7 rotary buffer make: Dynabrade | Machinery and equipment | 10,328 |
| 7678 | 3917500GMTP | 14/09/2015 | Paint shop | 51430 -5" 7 rotary buffer make: Dynabrade | Machinery and equipment | 10,328 |
| 7679 | 3917510GMTP | 14/09/2015 | Paint shop | 51430 -5" 7 rotary buffer make: Dynabrade | Machinery and equipment | 10,328 |
| 7680 | 3917520GMTP | 14/09/2015 | Paint shop | 51430 -5" 7 rotary buffer make: Dynabrade | Machinery and equipment | 10,328 |
| 7681 | 3917530GMTP | 14/09/2015 | Paint shop | 51430 -5" 7 rotary buffer make: Dynabrade | Machinery and equipment | 10,328 |
| 7682 | 3917540GMTP | 14/09/2015 | Paint shop | 51430 -5" 7 rotary buffer make: Dynabrade | Machinery and equipment | 10,328 |
| 7683 | 3917550GMTP | 14/09/2015 | Paint shop | 51430 -5" 7 rotary buffer make: Dynabrade | Machinery and equipment | 10,328 |
| 7684 | 3917560GMTP | 15/09/2015 | Paint shop | A114106 Air Flow Regulator & Protective | Machinery and equipment | 6,907 |
| 7685 | 3917570GMTP | 15/09/2015 | Paint shop | A114106 Air Flow Regulator & Protective | Machinery and equipment | 6,907 |
| 7686 | 3917580GMTP | 15/09/2015 | Paint shop | A114106 Air Flow Regulator & Protective | Machinery and equipment | 6,907 |
| 7687 | 3917590GMTP | 15/09/2015 | Paint shop | A114106 Air Flow Regulator & Protective | Machinery and equipment | 6,907 |
| 7688 | 3917600GMTP | 15/09/2015 | Paint shop | A114106 Air Flow Regulator & Protective | Machinery and equipment | 6,907 |
| 7689 | 3918150GMTP | 1/10/2015 | WFG | UVM700 UV Monitoring System | Machinery and equipment | 50,319 |
| 7690 | 3925080GMTP | 10/10/2015 | WFG | High Intensity Permanent Magnetic Filter : N | Machinery and equipment | 31,109 |
| 7691 | 3925090GMTP | 10/10/2015 | WFG | High Intensity Permanent Magnetic Filter : N | Machinery and equipment | 31,109 |
| 7692 | 3925100GMTP | 12/10/2015 | GA shop | Image Base Bluetooth Barcode Scanner | Machinery and equipment | 17,685 |
| 7693 | 3925110GMTP | 12/10/2015 | GA shop | Image Base Bluetooth Barcode Scanner | Machinery and equipment | 17,685 |
| 7694 | 3925120GMTP | 12/10/2015 | GA shop | Image Base Bluetooth Barcode Scanner | Machinery and equipment | 17,685 |
| 7695 | 3925130GMTP | 12/10/2015 | GA shop | Image Base Bluetooth Barcode Scanner | Machinery and equipment | 17,685 |
| 7696 | 3925200GMTP | 8/11/2015 | Paint shop | Rotating Gun Assembly at 40K machine | Machinery and equipment | 173,115 |
| 7697 | 3925210GMTP | 7/11/2015 | Paint shop | UHP Hose Assembly from at Rotating Gun | Machinery and equipment | 65,224 |
| 7698 | 3925220GMTP | 7/11/2015 | Paint shop | UHP Hose Assembly near Tumble Box | Machinery and equipment | 12,713 |
| 7699 | 3925230GMTP | 14/11/2015 | Paint shop | Pump fluid-end assembly | Machinery and equipment | 232,696 |
| 7700 | 3925240GMTP | 14/11/2015 | Paint shop | Tumble Box Assembly | Machinery and equipment | 75,229 |
| 7701 | 604003140GMTP | 31/03/2015 | WFG | CCTV System for Finish Good Yard | Machinery and equipment | 318,723 |
| 7702 | 604003141GMTP | 31/03/2015 | WFG | CCTV System for Finish Good Yard | Machinery and equipment | 7,898 |
| 7703 | 604003150GMTP | 31/03/2015 | WFG | Fire hydrant facility for new FGY | Machinery and equipment | 545,845 |
| 7704 | 604003151GMTP | 31/03/2015 | WFG | Fire hydrant facility for new FGY | Machinery and equipment | 75,512 |
| 7705 | 604003250GMTP | 1/06/2015 | WFG | Water Cooler Model SDLX 240, 40 liter | Machinery and equipment | 6,030 |
| 7706 | 604003260GMTP | 1/06/2015 | WFG | Water Cooler Model SDLX 240, 40 liter | Machinery and equipment | 6,031 |
| 7707 | 604003630GMTP | 15/09/2015 | WFG | Potato Pillar, 15Kg capacity, SS | Machinery and equipment | 13,176 |
| 7708 | 604003640GMTP | 15/09/2015 | WFG | Pulverizer Machine, 10HP,SS | Machinery and equipment | 17,738 |

Annexure A - Plant and Machinery

| S No | Client Asset Number | Acquisition Date (dd/mm/yyyy) | Location | Asset Description | Asset Class Description | Price (INR) |
|------|---------------------|-------------------------------|-------------|----------------------------------------------|-------------------------|-------------|
| 7709 | 604003650GMTP | 15/09/2015 | WFG | Electric type, Griller | Machinery and equipment | 6,351 |
| 7710 | 604003660GMTP | 15/09/2015 | WFG | Industrial Grinder, 10 Liter capacity, SS | Machinery and equipment | 11,176 |
| 7711 | 604003670GMTP | 25/09/2015 | WFG | IFB make Industrial Dish Washer, Model: | Machinery and equipment | 281,027 |
| 7712 | 3925390GMTP | 22/12/2015 | GPS | SMOKE METER - TM0415S.00 | Machinery and equipment | 396,460 |
| 7713 | 3925400GMTP | 22/12/2015 | GPS | BLOW BY METER 442 - TM0442A.00 | Machinery and equipment | 232,844 |
| 7714 | 3925410GMTP | 22/12/2015 | GPS | BLOW BY METER TROLLEY | Machinery and equipment | 11,493 |
| 7715 | 3925420GMTP | 10/12/2015 | GPS | DM water process unit | Machinery and equipment | 23,925 |
| 7716 | 3918151GMTP | 1/10/2015 | WFG | UVM700 UV Monitoring System | Machinery and equipment | 1,992 |
| 7717 | 3925430GMTP | 30/10/2015 | Paint shop | Access platform for Bus duct 9 | Machinery and equipment | 227,544 |
| 7718 | 3925440GMTP | 1/01/2016 | Maintinance | Access platform at Chassis Decline drive-4 | Machinery and equipment | 12,047 |
| 7719 | 604003251GMTP | 1/06/2015 | WFG | Water Cooler Model SDLX 240, 40 liter | Machinery and equipment | 530 |
| 7720 | 604003261GMTP | 1/06/2015 | WFG | Water Cooler Model SDLX 240, 40 liter | Machinery and equipment | 530 |
| 7721 | 604003700GMTP | 2/12/2015 | WFG | Biometric punching Machine X990+ ID | Machinery and equipment | 7,906 |
| 7722 | 3925460GMTP | 1/01/2016 | GPS | A02B-0259-C241#A Soft key | Machinery and equipment | 9,422 |
| 7723 | 3917891GMTP | 2/09/2015 | GPS | Transmission dowel pressing tool | Machinery and equipment | 2,517 |
| 7724 | 3917892GMTP | 2/09/2015 | GPS | Transmission dowel pressing tool | Machinery and equipment | 2,517 |
| 7725 | 3917893GMTP | 2/09/2015 | GPS | Transmission dowel pressing tool | Machinery and equipment | 2,517 |
| 7726 | 3917894GMTP | 2/09/2015 | GPS | Transmission dowel pressing tool | Machinery and equipment | 2,517 |
| 7727 | 3917895GMTP | 2/09/2015 | GPS | Transmission dowel pressing tool | Machinery and equipment | 2,517 |
| 7728 | 3925381GMTP | 2/10/2015 | GPS | Camera system - I&C of Camera system for | Machinery and equipment | 31,154 |
| 7729 | 3925470GMTP | 13/01/2016 | GPS | Vacuum Machine for coolant Extraction | Machinery and equipment | 35,198 |
| 7730 | 3925760GMTP | 2/12/2015 | GPS | BDOHC LMU Lift Assist | Machinery and equipment | 14,138 |
| 7731 | 3925770GMTP | 2/12/2015 | GPS | BDOHC LMU Lift Assist | Machinery and equipment | 14,138 |
| 7732 | 3916692GMTP | 1/05/2015 | GSC | Installation work for High Bay rack | Machinery and equipment | 136,081 |
| 7733 | 3916693GMTP | 1/05/2015 | GSC | Deck panels for High bay rack | Machinery and equipment | 521,991 |
| 7734 | 3925201GMTP | 8/11/2015 | Paint shop | Rotating Gun Assembly at 40K machine | Machinery and equipment | 9,401 |
| 7735 | 3925211GMTP | 7/11/2015 | Paint shop | UHP Hose Assembly from at Rotating Gun | Machinery and equipment | 9,394 |
| 7736 | 3925221GMTP | 7/11/2015 | Paint shop | UHP Hose Assembly near Tumble Box | Machinery and equipment | 9,394 |
| 7737 | 3925231GMTP | 14/11/2015 | Paint shop | Pump fluid-end assembly | Machinery and equipment | 9,430 |
| 7738 | 3925241GMTP | 14/11/2015 | Paint shop | Tumble Box Assembly | Machinery and equipment | 9,430 |
| 7739 | 3925480GMTP | 20/01/2016 | GSC | 3 Phase Utility box for Reach truck charging | Machinery and equipment | 35,452 |
| 7740 | 3925490GMTP | 12/01/2016 | GSC | Yale Make 1.4MT Reach Truck (MR14H) | Machinery and equipment | 751,921 |
| 7741 | 3925500GMTP | 12/01/2016 | GSC | Yale Make 1.4MT Reach Truck (MR14H) | Machinery and equipment | 751,921 |
| 7742 | 3925510GMTP | 12/01/2016 | GSC | Yale Make 1.4MT Reach Truck (MR14H) | Machinery and equipment | 751,921 |
| 7743 | 3925520GMTP | 25/11/2015 | GSC | Battery Lifting Tool | Machinery and equipment | 2,515 |
| 7744 | 3925530GMTP | 15/09/2015 | Body shop | Tohinichi make Adjustable torque wrench | Machinery and equipment | 3,799 |
| 7745 | 3925540GMTP | 15/09/2015 | Body shop | Tohinichi make Adjustable torque wrench | Machinery and equipment | 3,799 |
| 7746 | 3925550GMTP | 15/09/2015 | Body shop | Tohinichi make Adjustable torque wrench | Machinery and equipment | 3,799 |
| 7747 | 3925560GMTP | 15/09/2015 | Body shop | Tohinichi make Adjustable torque wrench | Machinery and equipment | 3,799 |
| 7748 | 3925570GMTP | 2/01/2016 | Body shop | Karcher make WET/DRY Vacuum | Machinery and equipment | 46,716 |
| 7749 | 3925580GMTP | 2/01/2016 | Body shop | Karcher make WET/DRY Vacuum | Machinery and equipment | 46,716 |

Annexure A - Plant and Machinery

| S No | Client Asset Number | Acquisition Date (dd/mm/yyyy) | Location | Asset Description | Asset Class Description | Price (INR) |
|------|---------------------|-------------------------------|-----------|------------------------------------------|-------------------------|-------------|
| 7750 | 3925610GMTP | 6/11/2015 | Body shop | Add on wheels set | Machinery and equipment | 9,967 |
| 7751 | 3925620GMTP | 6/11/2015 | Body shop | Add on wheels set | Machinery and equipment | 9,967 |
| 7752 | 3925630GMTP | 6/11/2015 | Body shop | Add on wheels set | Machinery and equipment | 9,967 |
| 7753 | 3925640GMTP | 15/10/2015 | Body shop | Air Drill with chuck capacity | Machinery and equipment | 2,814 |
| 7754 | 3925650GMTP | 15/10/2015 | Body shop | Air Drill with chuck capacity | Machinery and equipment | 2,814 |
| 7755 | 3925660GMTP | 15/10/2015 | Body shop | Grinder, 115 mm | Machinery and equipment | 4,267 |
| 7756 | 3925670GMTP | 10/01/2016 | Body shop | Pneumatic nutrunner LTV28 R28-10 | Machinery and equipment | 17,041 |
| 7757 | 3925680GMTP | 10/01/2016 | Body shop | Pneumatic nutrunner EP6PTX32 HR10-RE | Machinery and equipment | 16,032 |
| 7758 | 3925690GMTP | 10/01/2016 | Body shop | Pneumatic nutrunner EP6PTX32 HR10-RE | Machinery and equipment | 16,032 |
| 7759 | 3925700GMTP | 10/01/2016 | Body shop | Pneumatic nutrunner EP7PTS35 HR10-RE | Machinery and equipment | 15,781 |
| 7760 | 3925710GMTP | 10/01/2016 | Body shop | Pneumatic nutrunner EP7PTS35 HR10-RE | Machinery and equipment | 15,781 |
| 7761 | 3925720GMTP | 10/01/2016 | Body shop | Pneumatic nutrunner EP7PTS35 HR10-RE | Machinery and equipment | 15,781 |
| 7762 | 3925730GMTP | 6/11/2015 | Body shop | Tackle Arms - M200/300 SUB ASSY | Machinery and equipment | 24,589 |
| 7763 | 3925740GMTP | 6/11/2015 | Body shop | Tackle Arms - M200/300 SUB ASSY | Machinery and equipment | 24,589 |
| 7764 | 604003142GMTP | 31/03/2015 | WFG | CCTV System for Finish Good Yard | Machinery and equipment | 7,819 |
| 7765 | 604003152GMTP | 31/03/2015 | WFG | Fire hydrant facility for new FGY | Machinery and equipment | 83,371 |
| 7766 | 3925461GMTP | 1/01/2016 | GPS | MPG Unit Make: FanucA02B-0259-C241#A | Machinery and equipment | 6,368 |
| 7767 | 3926040GMTP | 20/03/2016 | GPS | 100A 415Volts Power Drop | Machinery and equipment | 37,668 |
| 7768 | 3926180GMTP | 30/04/2016 | WFG | Access Platform (L-26Mtr x W-500 x H- | Machinery and equipment | 100,598 |
| 7769 | 3926190GMTP | 15/12/2015 | GPS | Hand Held Tool Model ESA056G | Machinery and equipment | 258,714 |
| 7770 | 3926200GMTP | 15/12/2015 | GPS | Hand Held Tool Model ESA056G | Machinery and equipment | 258,714 |
| 7771 | 3926220GMTP | 25/06/2016 | GPS | Engine Assembly Loop#03 Pedestal | Machinery and equipment | 207,575 |
| 7772 | 3926230GMTP | 12/02/2016 | GPS | Marposs Bluetooth Gauge for Thrust face | Machinery and equipment | 136,185 |
| 7773 | 3926280GMTP | 27/05/2016 | GPS | SMOKE METER - TM0415S.00 | Machinery and equipment | 425,635 |
| 7774 | 3926281GMTP | 27/05/2016 | GPS | SMOKE METER - TM0415S.00 | Machinery and equipment | 15,723 |
| 7775 | 3926290GMTP | 8/01/2016 | GPS | BLOW BY METER 442 - TM0442A.00 | Machinery and equipment | 201,818 |
| 7776 | 3926291GMTP | 8/01/2016 | GPS | BLOW BY METER 442 - TM0442A.00 | Machinery and equipment | 13,876 |
| 7777 | 3926300GMTP | 29/06/2016 | GPS | Trolley for Blow by Meter | Machinery and equipment | 13,466 |
| 7778 | 3926440GMTP | 25/08/2016 | GPS | SB301 Bosch DC Tool | Machinery and equipment | 101,432 |
| 7779 | 3926450GMTP | 25/08/2016 | GPS | SB301 Bosch DC Tool | Machinery and equipment | 101,432 |
| 7780 | 3926460GMTP | 25/08/2016 | GPS | Pneumatic Tool - LTV 39-2 R30 - 10 | Machinery and equipment | 38,370 |
| 7781 | 3926480GMTP | 25/08/2016 | GPS | Pneumatic tool - LUM 12 HRF3 Torque | Machinery and equipment | 11,804 |
| 7782 | 3926490GMTP | 25/08/2016 | GPS | Pneumatic tool - LUM 32 HR 15 | Machinery and equipment | 23,419 |
| 7783 | 3926500GMTP | 25/08/2016 | GPS | Pneumatic tool - LUM 32 HR 15 | Machinery and equipment | 23,419 |
| 7784 | 3926720GMTP | 20/09/2016 | GPS | TMMK 10-35 SKF Bearing Assembly Tool Kit | Machinery and equipment | 27,717 |
| 7785 | 3926730GMTP | 18/10/2016 | GPS | Max Wrench Pneumatic Grinder | Machinery and equipment | 5,458 |
| 7786 | 3926780GMTP | 26/09/2016 | GPS | Mag Spindle Removal Safety System | Machinery and equipment | 94,280 |
| 7787 | 3926800GMTP | 6/09/2016 | GPS | QC20-W & Calibrator kit A-8014-1510 | Machinery and equipment | 225,259 |
| 7788 | 3926810GMTP | 6/09/2016 | GPS | 360 Degree Lather Adaptor Kit A-8014-055 | Machinery and equipment | 28,286 |
| 7789 | 3926820GMTP | 6/09/2016 | GPS | Small Circlr Kit QC20-W | Machinery and equipment | 20,557 |
| 7790 | 3926830GMTP | 19/08/2016 | GPS | Hydraulic Power Pack for MAG & NTC | Machinery and equipment | 91,487 |

Annexure A - Plant and Machinery

| S No | Client Asset Number | Acquisition Date (dd/mm/yyyy) | Location | Asset Description | Asset Class Description | Price (INR) |
|------|---------------------|-------------------------------|------------|----------------------------------------------|-------------------------|-------------|
| 7791 | 3926970GMTP | 15/12/2016 | GPS | Electronics Level Meter-DWL3000XY, | Machinery and equipment | 64,926 |
| 7792 | 604003720GMTP | 10/10/2015 | GPS | Cylinder Bore semi finish boring bar D69.33 | Machinery and equipment | 79,863 |
| 7793 | 604003730GMTP | 10/10/2015 | GPS | Cylinder Bore semi finish boring bar D69.33 | Machinery and equipment | 79,863 |
| 7794 | 604003740GMTP | 10/10/2015 | GPS | Cylinder Bore semi finish boring bar D69.33 | Machinery and equipment | 79,863 |
| 7795 | 604003750GMTP | 10/10/2015 | GPS | Cylinder Bore semi finish boring bar D69.33 | Machinery and equipment | 79,863 |
| 7796 | 604003760GMTP | 10/10/2015 | GPS | Cylinder Bore finish boring bar D69.63 | Machinery and equipment | 249,852 |
| 7797 | 604003770GMTP | 10/10/2015 | GPS | Cylinder Bore finish boring bar D69.63 | Machinery and equipment | 249,852 |
| 7798 | 604003780GMTP | 10/10/2015 | GPS | Cylinder Bore finish boring bar D69.63 | Machinery and equipment | 249,852 |
| 7799 | 604003790GMTP | 10/10/2015 | GPS | Cylinder Bore finish boring bar D69.63 | Machinery and equipment | 249,852 |
| 7800 | 604004250GMTP | 28/09/2016 | GPS | Inergen Cylinder | Machinery and equipment | 33,039 |
| 7801 | 604004260GMTP | 28/09/2016 | GPS | Inergen Cylinder | Machinery and equipment | 33,039 |
| 7802 | 3925780GMTP | 20/11/2015 | GPS | Packaging platform | Machinery and equipment | 4,660 |
| 7803 | 3925790GMTP | 20/11/2015 | GPS | Packaging platform | Machinery and equipment | 4,660 |
| 7804 | 3925960GMTP | 1/12/2015 | GPS | Contact Typr Plug Gage for Injector Bore | Machinery and equipment | 12,456 |
| 7805 | 3926030GMTP | 15/03/2016 | GPS | Leak Test Value Display System | Machinery and equipment | 20,251 |
| 7806 | 3926580GMTP | 8/07/2016 | GPS | Oil Drain Fixture | Machinery and equipment | 115,672 |
| 7807 | 3926590GMTP | 25/10/2016 | GPS | Minomi Block Machine | Machinery and equipment | 25,160 |
| 7808 | 3926600GMTP | 25/10/2016 | GPS | Minomi Block Machine | Machinery and equipment | 25,160 |
| 7809 | 3926610GMTP | 25/10/2016 | GPS | Minomi Block Machine | Machinery and equipment | 25,160 |
| 7810 | 3926620GMTP | 25/10/2016 | GPS | Minomi Block Machine | Machinery and equipment | 25,160 |
| 7811 | 3926630GMTP | 25/10/2016 | GPS | Minomi Block Machine | Machinery and equipment | 25,160 |
| 7812 | 3926640GMTP | 25/10/2016 | GPS | Minomi Block Machine | Machinery and equipment | 25,160 |
| 7813 | 3926650GMTP | 20/10/2016 | GPS | Minomi Cam Carrier Machine | Machinery and equipment | 15,123 |
| 7814 | 3926660GMTP | 20/10/2016 | GPS | Minomi Cam Carrier Machine | Machinery and equipment | 15,123 |
| 7815 | 3926670GMTP | 20/10/2016 | GPS | Minomi Cam Carrier Machine | Machinery and equipment | 15,123 |
| 7816 | 3926680GMTP | 20/10/2016 | GPS | Minomi Cam Carrier Machine | Machinery and equipment | 15,123 |
| 7817 | 3926690GMTP | 20/10/2016 | GPS | Minomi Cam Carrier Machine | Machinery and equipment | 15,123 |
| 7818 | 3926700GMTP | 20/10/2016 | GPS | Minomi Cam Carrier Machine | Machinery and equipment | 15,123 |
| 7819 | 3926710GMTP | 3/10/2016 | GPS | Overhead Rail Structure (Load/Unload | Machinery and equipment | 389,351 |
| 7820 | 3926850GMTP | 30/08/2016 | GPS | Cylinder Bore Finish Boring Bar Tool D69.63 | Machinery and equipment | 310,015 |
| 7821 | 3926860GMTP | 30/08/2016 | GPS | Cylinder Bore Finish Boring Bar Tool D69.63 | Machinery and equipment | 310,015 |
| 7822 | 3926890GMTP | 1/10/2016 | GPS | Air Balancer, Knight Make | Machinery and equipment | 298,118 |
| 7823 | 3926960GMTP | 31/10/2016 | GPS | PLC Automation System | Machinery and equipment | 533,810 |
| 7824 | 604003800GMTP | 18/11/2015 | GPS | Cylinder Bore semi finish boring bar D69.33, | Machinery and equipment | 70,093 |
| 7825 | 604003810GMTP | 18/11/2015 | GPS | Cylinder Bore semi finish boring bar D69.33, | Machinery and equipment | 70,093 |
| 7826 | 3925970GMTP | 1/03/2016 | Paint shop | Manual Portable sealer dispensing system | Machinery and equipment | 205,510 |
| 7827 | 3925980GMTP | 1/03/2016 | Paint shop | Manual Portable sealer dispensing system | Machinery and equipment | 205,510 |
| 7828 | 3916694GMTP | 1/05/2015 | GSC | Heavy duty vertical pallet storage racks | Machinery and equipment | 49,306 |
| 7829 | 3916695GMTP | 1/05/2015 | GSC | Hay Bay Rack Block Fitment | Machinery and equipment | 82,648 |
| 7830 | 3916701GMTP | 1/05/2015 | WFG | Racking Sprinkler System | Machinery and equipment | 579,961 |
| 7831 | 3916881GMTP | 10/07/2015 | GA shop | Pneumatic tool - BCP BL 12 L | Machinery and equipment | 761 |

Annexure A - Plant and Machinery

| S No | Client Asset Number | Acquisition Date (dd/mm/yyyy) | Location | Asset Description | Asset Class Description | Price (INR) |
|------|---------------------|-------------------------------|-------------|------------------------------------------|-------------------------|-------------|
| 7832 | 3916891GMTP | 10/07/2015 | GA shop | Pneumatic tool - BCP BL 12 L | Machinery and equipment | 761 |
| 7833 | 3916901GMTP | 10/07/2015 | GA shop | Pneumatic tool - BCP BL 6L | Machinery and equipment | 761 |
| 7834 | 3916911GMTP | 10/07/2015 | GA shop | Pneumatic tool - BCP BL-2L- | Machinery and equipment | 761 |
| 7835 | 3916921GMTP | 10/07/2015 | GA shop | Pneumatic tool - BCP BL-2L- | Machinery and equipment | 761 |
| 7836 | 3916931GMTP | 10/07/2015 | GA shop | Pneumatic tool - EP6PTX32 8431 0375 20 | Machinery and equipment | 1,140 |
| 7837 | 3916941GMTP | 10/07/2015 | GA shop | Pneumatic tool - EP6PTX32 8431 0375 20 | Machinery and equipment | 1,140 |
| 7838 | 3916951GMTP | 10/07/2015 | GA shop | Pneumatic tool - EP7PTS35 8431 0374 40 | Machinery and equipment | 1,122 |
| 7839 | 3916961GMTP | 10/07/2015 | GA shop | Pneumatic tool - ETV ST61-200- | Machinery and equipment | 4,664 |
| 7840 | 3916971GMTP | 10/07/2015 | GA shop | Pneumatic tool - LTV19 R15-10 8431 0279 | Machinery and equipment | 1,582 |
| 7841 | 3916981GMTP | 10/07/2015 | GA shop | Pneumatic tool - LTV19 R15-10 8431 0279 | Machinery and equipment | 1,582 |
| 7842 | 3916991GMTP | 10/07/2015 | GA shop | Pneumatic tool - LTV28R28-10 8431 0601 | Machinery and equipment | 1,214 |
| 7843 | 3925860GMTP | 24/12/2015 | Quality | DIGITAL DUROMETER SHORE A : Range 0- | Machinery and equipment | 9,166 |
| 7844 | 3925870GMTP | 16/12/2015 | Quality | Digital Vernier Caliper (0-150 MM) | Machinery and equipment | 2,175 |
| 7845 | 3925880GMTP | 16/12/2015 | Quality | Digital Vernier Caliper (0-150 MM) | Machinery and equipment | 2,175 |
| 7846 | 3925890GMTP | 16/12/2015 | Quality | Pencil Grinder | Machinery and equipment | 8,762 |
| 7847 | 3925900GMTP | 24/12/2015 | Quality | Reamer | Machinery and equipment | 6,095 |
| 7848 | 3925910GMTP | 29/12/2015 | Quality | Stanley Tool Kit Box | Machinery and equipment | 7,232 |
| 7849 | 3925920GMTP | 29/12/2015 | Quality | Stanley Tool Kit Box | Machinery and equipment | 7,232 |
| 7850 | 3925930GMTP | 16/12/2015 | Quality | Dynorbital Random Orbital Sander 5" (127 | Machinery and equipment | 7,746 |
| 7851 | 3925940GMTP | 16/12/2015 | Quality | Dynorbital Random Orbital Sander 5" (127 | Machinery and equipment | 7,746 |
| 7852 | 3925950GMTP | 1/03/2016 | GSC | Flow through racking System | Machinery and equipment | 558,294 |
| 7853 | 3925990GMTP | 10/12/2015 | Maintinance | Floating plate lifting arrangement | Machinery and equipment | 50,866 |
| 7854 | 3926000GMTP | 10/12/2015 | Maintinance | Access Platform for carrier maintenance | Machinery and equipment | 17,729 |
| 7855 | 3926010GMTP | 26/11/2015 | Quality | AC Pressure guage | Machinery and equipment | 8,678 |
| 7856 | 3926020GMTP | 24/11/2015 | Quality | Weighing balance (0.04 - 30KG) | Machinery and equipment | 2,819 |
| 7857 | 3926060GMTP | 1/03/2016 | Paint shop | BYK-Mac i 23 mm Spectrometer | Machinery and equipment | 641,423 |
| 7858 | 3926150GMTP | 30/04/2016 | WFG | Access Platform for Mist Collector Fan | Machinery and equipment | 66,658 |
| 7859 | 3926160GMTP | 30/04/2016 | WFG | Access Platform for Mist Collector Fan | Machinery and equipment | 64,698 |
| 7860 | 3926170GMTP | 30/04/2016 | WFG | Access Platform for Mist Collector Fan | Machinery and equipment | 81,485 |
| 7861 | 3926210GMTP | 15/01/2016 | GPS | SYLVAC Swiss make S Dial WORK NANO | Machinery and equipment | 29,088 |
| 7862 | 3926240GMTP | 15/12/2015 | Press shop | Jib Crane Capacity 500 kg | Machinery and equipment | 23,577 |
| 7863 | 3926250GMTP | 15/12/2015 | Press shop | Jib Crane Capacity 500 kg | Machinery and equipment | 23,577 |
| 7864 | 3926260GMTP | 15/12/2015 | Press shop | Jib Crane Capacity 500 kg | Machinery and equipment | 23,577 |
| 7865 | 3926270GMTP | 15/12/2015 | Press shop | Jib Crane Capacity 500 kg | Machinery and equipment | 23,577 |
| 7866 | 3926310GMTP | 1/01/2016 | GA shop | Honeywell make Air Flow Regulator & | Machinery and equipment | 7,523 |
| 7867 | 3926320GMTP | 1/01/2016 | GA shop | Honeywell make Air Flow Regulator & | Machinery and equipment | 7,523 |
| 7868 | 3926330GMTP | 1/04/2016 | Paint shop | Traction wheel platform | Machinery and equipment | 71,813 |
| 7869 | 3926340GMTP | 1/04/2016 | Paint shop | Traction wheel platform | Machinery and equipment | 71,813 |
| 7870 | 3926350GMTP | 1/04/2016 | Paint shop | Traction wheel platform | Machinery and equipment | 71,813 |
| 7871 | 3926360GMTP | 1/04/2016 | Paint shop | Traction wheel platform | Machinery and equipment | 71,813 |
| 7872 | 3926370GMTP | 1/04/2016 | Paint shop | Traction wheel platform | Machinery and equipment | 71,813 |

Annexure A - Plant and Machinery

| S No | Client Asset Number | Acquisition Date (dd/mm/yyyy) | Location | Asset Description | Asset Class Description | Price (INR) |
|------|---------------------|-------------------------------|-------------|--------------------------------------------|-------------------------|-------------|
| 7873 | 3926380GMTP | 1/04/2016 | Paint shop | Traction wheel platform | Machinery and equipment | 71,813 |
| 7874 | 3926390GMTP | 1/06/2016 | GA shop | Lean Error Proofing System Kitting Cell | Machinery and equipment | 1,544,397 |
| 7875 | 3926410GMTP | 14/07/2016 | GPS | Combination Gauge with Depth control | Machinery and equipment | 8,299 |
| 7876 | 3926430GMTP | 1/08/2016 | Paint shop | Black out Tape Error Proofing System | Machinery and equipment | 284,774 |
| 7877 | 3926530GMTP | 12/06/2016 | Press shop | Crane Runway Conductor System | Machinery and equipment | 68,521 |
| 7878 | 3926540GMTP | 6/01/2016 | Quality | Cordless Screwdriver (Bosch Make) | Machinery and equipment | 2,990 |
| 7879 | 3926550GMTP | 6/01/2016 | Quality | Cordless Screwdriver (Bosch Make) | Machinery and equipment | 2,990 |
| 7880 | 3926560GMTP | 10/06/2016 | Body shop | ELGI Make Air Operated Grease Pump | Machinery and equipment | 9,691 |
| 7881 | 3926570GMTP | 10/06/2016 | Body shop | SKF Make Grease Meter LAGM 1000E | Machinery and equipment | 13,477 |
| 7882 | 3926770GMTP | 1/10/2016 | GA shop | Door Line Structure | Machinery and equipment | 11,056,583 |
| 7883 | 3926790GMTP | 1/10/2016 | Paint shop | Vane Anemometer (Testo Make) | Machinery and equipment | 22,952 |
| 7884 | 3926840GMTP | 8/01/2016 | Maintinance | Lifting Arrangment to Shift Drives | Machinery and equipment | 20,177 |
| 7885 | 3926870GMTP | 8/01/2016 | Quality | Round Safety Can, Model: 7225130Z | Machinery and equipment | 1,669 |
| 7886 | 3926880GMTP | 8/01/2016 | Quality | Round Safety Can, Model: 7225130Z | Machinery and equipment | 1,669 |
| 7887 | 3926900GMTP | 28/09/2016 | Quality | Sander - Model no. LSS53 S060 | Machinery and equipment | 25,708 |
| 7888 | 3926910GMTP | 28/09/2016 | Quality | Sander - Model no. LSS53 S060 | Machinery and equipment | 25,708 |
| 7889 | 3926920GMTP | 28/09/2016 | Quality | Chipping Hammer Model no. RRD 57- 12 | Machinery and equipment | 32,455 |
| 7890 | 3926950GMTP | 24/07/2016 | WFG | Fuel Dispensing Unit safety interlocking | Machinery and equipment | 179,148 |
| 7891 | 3926980GMTP | 10/12/2016 | GPS | Slipper material movement pallet-Cyl. Head | Machinery and equipment | 10,312 |
| 7892 | 3926990GMTP | 10/12/2016 | GPS | Slipper material movement pallet-Cyl. Head | Machinery and equipment | 10,312 |
| 7893 | 3927000GMTP | 10/12/2016 | GPS | Slipper material movement pallet-Cyl. Head | Machinery and equipment | 10,312 |
| 7894 | 3927010GMTP | 10/12/2016 | GPS | Slipper material movement pallet-Cyl. Head | Machinery and equipment | 10,312 |
| 7895 | 3927020GMTP | 10/12/2016 | GPS | Slipper material movement pallet-Cyl. Head | Machinery and equipment | 10,312 |
| 7896 | 3927030GMTP | 10/12/2016 | GPS | Slipper material movement pallet-Cyl. Head | Machinery and equipment | 10,312 |
| 7897 | 3927040GMTP | 10/12/2016 | GPS | Slipper material movement pallet-Cyl. Head | Machinery and equipment | 10,312 |
| 7898 | 3927050GMTP | 10/12/2016 | GPS | Slipper material movement pallet-Cyl. Head | Machinery and equipment | 10,312 |
| 7899 | 3927060GMTP | 10/12/2016 | GPS | Slipper material movement pallet-Cyl. Head | Machinery and equipment | 10,312 |
| 7900 | 3927070GMTP | 10/12/2016 | GPS | Slipper material movement pallet-Cyl. Head | Machinery and equipment | 10,312 |
| 7901 | 3927080GMTP | 10/12/2016 | GPS | Slipper material movement pallet-Cyl. Head | Machinery and equipment | 10,312 |
| 7902 | 3927090GMTP | 10/12/2016 | GPS | Slipper material movement pallet-Cyl. Head | Machinery and equipment | 10,312 |
| 7903 | 3927100GMTP | 10/12/2016 | GPS | Slipper material movement pallet-Cyl. Head | Machinery and equipment | 10,312 |
| 7904 | 3927110GMTP | 10/12/2016 | GPS | Slipper material movement pallet-Cyl. Head | Machinery and equipment | 10,312 |
| 7905 | 3927120GMTP | 10/12/2016 | GPS | Slipper material movement pallet-Cyl. Head | Machinery and equipment | 10,312 |
| 7906 | 3927130GMTP | 10/12/2016 | GPS | Slipper material movement pallet-Cyl. Head | Machinery and equipment | 10,312 |
| 7907 | 3927140GMTP | 10/12/2016 | GPS | Slipper material movement pallet-Cyl. Head | Machinery and equipment | 10,312 |
| 7908 | 3927150GMTP | 10/12/2016 | GPS | Slipper material movement pallet-Cyl. Head | Machinery and equipment | 10,312 |
| 7909 | 3927160GMTP | 10/12/2016 | GPS | Slipper material movement pallet-Cyl. Head | Machinery and equipment | 10,312 |
| 7910 | 3927170GMTP | 10/12/2016 | GPS | Slipper material movement pallet-Cyl. Head | Machinery and equipment | 10,312 |
| 7911 | 3927180GMTP | 10/12/2016 | GPS | Slipper material movement pallet-Cyl. Head | Machinery and equipment | 10,312 |
| 7912 | 3927190GMTP | 10/12/2016 | GPS | Slipper material movement pallet-Cyl. Head | Machinery and equipment | 10,312 |
| 7913 | 3927200GMTP | 10/12/2016 | GPS | Slipper material movement pallet-Cyl. Head | Machinery and equipment | 10,312 |

Annexure A - Plant and Machinery

| S No | Client Asset Number | Acquisition Date (dd/mm/yyyy) | Location | Asset Description | Asset Class Description | Price (INR) |
|------|---------------------|-------------------------------|------------|---------------------------------------------|-------------------------|-------------|
| 7914 | 3927210GMTP | 10/12/2016 | GPS | Slipper material movement pallet-Cyl. Head | Machinery and equipment | 10,312 |
| 7915 | 3927220GMTP | 10/12/2016 | GPS | Slipper material movement pallet-Cyl. Block | Machinery and equipment | 10,831 |
| 7916 | 3927230GMTP | 10/12/2016 | GPS | Slipper material movement pallet-Cyl. Block | Machinery and equipment | 10,831 |
| 7917 | 3927240GMTP | 10/12/2016 | GPS | Slipper material movement pallet-Cyl. Block | Machinery and equipment | 10,831 |
| 7918 | 3927250GMTP | 10/12/2016 | GPS | Slipper material movement pallet-Cyl. Block | Machinery and equipment | 10,831 |
| 7919 | 3927260GMTP | 10/12/2016 | GPS | Slipper material movement pallet-Cyl. Block | Machinery and equipment | 10,831 |
| 7920 | 3927270GMTP | 10/12/2016 | GPS | Slipper material movement pallet-Cyl. Block | Machinery and equipment | 10,831 |
| 7921 | 3927280GMTP | 10/12/2016 | GPS | Slipper material movement pallet-Cyl. Block | Machinery and equipment | 10,831 |
| 7922 | 3927290GMTP | 10/12/2016 | GPS | Slipper material movement pallet-Cyl. Block | Machinery and equipment | 10,831 |
| 7923 | 3927300GMTP | 10/12/2016 | GPS | Slipper material movement pallet-Cyl. Block | Machinery and equipment | 10,831 |
| 7924 | 3927310GMTP | 10/12/2016 | GPS | Slipper material movement pallet-Cyl. Block | Machinery and equipment | 10,831 |
| 7925 | 3927320GMTP | 10/12/2016 | GPS | Slipper material movement pallet-Cyl. Block | Machinery and equipment | 10,831 |
| 7926 | 3927330GMTP | 10/12/2016 | GPS | Slipper material movement pallet-Cyl. Block | Machinery and equipment | 10,831 |
| 7927 | 3927340GMTP | 10/12/2016 | GPS | Slipper material movement pallet-Cyl. Block | Machinery and equipment | 10,831 |
| 7928 | 3927350GMTP | 10/12/2016 | GPS | Slipper material movement pallet-Cyl. Block | Machinery and equipment | 10,831 |
| 7929 | 3927360GMTP | 10/12/2016 | GPS | Slipper material movement pallet-Cyl. Block | Machinery and equipment | 10,831 |
| 7930 | 3927370GMTP | 1/12/2016 | Paint shop | Orbital Sander Model No. 56819 | Machinery and equipment | 62,906 |
| 7931 | 3927380GMTP | 1/12/2016 | Paint shop | Orbital Sander Model No. 56819 | Machinery and equipment | 62,906 |
| 7932 | 3927390GMTP | 1/12/2016 | Paint shop | Orbital Sander Model No. 56819 | Machinery and equipment | 62,906 |
| 7933 | 3927400GMTP | 24/11/2016 | Paint shop | Right Angle Mini Orbital Sander - Model | Machinery and equipment | 16,388 |
| 7934 | 3927410GMTP | 24/11/2016 | Paint shop | Right Angle Mini Orbital Sander - Model | Machinery and equipment | 16,388 |
| 7935 | 3927420GMTP | 24/11/2016 | Paint shop | Right Angle Mini Orbital Sander - Model | Machinery and equipment | 16,388 |
| 7936 | 3927430GMTP | 24/11/2016 | Paint shop | Right Angle Mini Orbital Sander - Model | Machinery and equipment | 16,388 |
| 7937 | 3927440GMTP | 24/11/2016 | Paint shop | Right Angle Mini Orbital Sander - Model | Machinery and equipment | 16,388 |
| 7938 | 3927450GMTP | 24/11/2016 | Paint shop | Right Angle Mini Orbital Sander - Model | Machinery and equipment | 16,388 |
| 7939 | 3927460GMTP | 18/11/2016 | Paint shop | Dynabuffer Random Orbital polisher Model | Machinery and equipment | 14,439 |
| 7940 | 3927470GMTP | 18/11/2016 | Paint shop | Dynabuffer Random Orbital polisher Model | Machinery and equipment | 14,439 |
| 7941 | 3927480GMTP | 18/11/2016 | Paint shop | Dynabuffer Random Orbital polisher Model | Machinery and equipment | 14,439 |
| 7942 | 3927490GMTP | 18/11/2016 | Paint shop | Dynabuffer Random Orbital polisher Model | Machinery and equipment | 14,439 |
| 7943 | 3927500GMTP | 18/11/2016 | Paint shop | Dynabuffer Random Orbital polisher Model | Machinery and equipment | 14,439 |
| 7944 | 3927510GMTP | 18/11/2016 | Paint shop | Dynabuffer Random Orbital polisher Model | Machinery and equipment | 14,439 |
| 7945 | 3927520GMTP | 15/12/2016 | Paint shop | Oil Separator System | Machinery and equipment | 184,248 |
| 7946 | 3927530GMTP | 1/10/2016 | Paint shop | Light Weight Frame Structure | Machinery and equipment | 184,460 |
| 7947 | 3927540GMTP | 8/03/2016 | Body shop | Pneumatic tool LUM22 HRX12 | Machinery and equipment | 9,497 |
| 7948 | 3927550GMTP | 8/03/2016 | Body shop | Pneumatic tool LUM22 HRX12 | Machinery and equipment | 9,497 |
| 7949 | 3927560GMTP | 8/03/2016 | Body shop | Pneumatic tool LUM22 HRX12 | Machinery and equipment | 9,497 |
| 7950 | 3927570GMTP | 7/06/2016 | Body shop | Atlas copco Make 7 Orbital sander (LSS53 | Machinery and equipment | 19,712 |
| 7951 | 3927580GMTP | 7/06/2016 | Body shop | 3 small sander (Atlas Copco - LSV 19 S120) | Machinery and equipment | 12,891 |
| 7952 | 3927590GMTP | 7/06/2016 | Body shop | 3 small sander (Atlas Copco - LSV 19 S120) | Machinery and equipment | 12,891 |
| 7953 | 3927600GMTP | 31/07/2016 | Body shop | Dynabrade Make Dynalock Dual Action | Machinery and equipment | 33,663 |
| 7954 | 3927610GMTP | 20/08/2016 | Body shop | CP Make Grinder - CP854 | Machinery and equipment | 10,575 |

Annexure A - Plant and Machinery

| S No | Client Asset Number | Acquisition Date (dd/mm/yyyy) | Location | Asset Description | Asset Class Description | Price (INR) |
|------|---------------------|-------------------------------|------------|--------------------------------------------|-------------------------|-------------|
| 7955 | 3927620GMTP | 20/08/2016 | Body shop | CP Make Grinder - CP854 | Machinery and equipment | 10,575 |
| 7956 | 3927630GMTP | 20/08/2016 | Body shop | CP Make Grinder - CP854 | Machinery and equipment | 10,575 |
| 7957 | 3927640GMTP | 20/08/2016 | Body shop | CP Make Grinder - CP854 | Machinery and equipment | 10,575 |
| 7958 | 3927650GMTP | 20/08/2016 | Body shop | CP Make Drill | Machinery and equipment | 3,851 |
| 7959 | 3927660GMTP | 20/08/2016 | Body shop | CP Make Drill | Machinery and equipment | 3,851 |
| 7960 | 3927670GMTP | 17/08/2016 | Body shop | FA-4C-1 5-8 - Roll throttle lever | Machinery and equipment | 8,859 |
| 7961 | 3927680GMTP | 13/12/2016 | Paint shop | Dynabrade make Vaccum machine - suction | Machinery and equipment | 65,208 |
| 7962 | 3927690GMTP | 13/12/2016 | Paint shop | Dynabrade make Vaccum machine - suction | Machinery and equipment | 65,208 |
| 7963 | 3927700GMTP | 13/12/2016 | Paint shop | Karcher make WET/DRY Vacuum Cleaner : | Machinery and equipment | 12,182 |
| 7964 | 3927710GMTP | 13/12/2016 | Paint shop | Karcher make WET/DRY Vacuum Cleaner : | Machinery and equipment | 12,182 |
| 7965 | 3927720GMTP | 13/12/2016 | Paint shop | Karcher make WET/DRY Vacuum Cleaner : | Machinery and equipment | 12,182 |
| 7966 | 3927730GMTP | 13/12/2016 | Paint shop | Karcher make WET/DRY Vacuum Cleaner : | Machinery and equipment | 12,182 |
| 7967 | 3927740GMTP | 13/12/2016 | Paint shop | Karcher make WET/DRY Vacuum Cleaner : | Machinery and equipment | 12,182 |
| 7968 | 3927750GMTP | 13/12/2016 | Paint shop | Karcher make WET/DRY Vacuum Cleaner : | Machinery and equipment | 12,182 |
| 7969 | 3927760GMTP | 13/12/2016 | Paint shop | Karcher make WET/DRY Vacuum Cleaner : | Machinery and equipment | 12,182 |
| 7970 | 3927770GMTP | 13/12/2016 | Paint shop | Karcher make WET/DRY Vacuum Cleaner : | Machinery and equipment | 12,182 |
| 7971 | 3927780GMTP | 13/12/2016 | Paint shop | Karcher make WET/DRY Vacuum Cleaner : | Machinery and equipment | 12,182 |
| 7972 | 3927790GMTP | 13/12/2016 | Paint shop | Karcher make WET/DRY Vacuum Cleaner : | Machinery and equipment | 12,182 |
| 7973 | 604003143GMTP | 31/03/2015 | WFG | CCTV System for Finish Good Yard | Machinery and equipment | 8,561 |
| 7974 | 604003153GMTP | 31/03/2015 | WFG | Fire hydrant facility for new FGY | Machinery and equipment | 72,606 |
| 7975 | 604004320GMTP | 30/11/2016 | WFG | CCTV System for New Body Shop Building | Machinery and equipment | 1,409,461 |
| 7976 | 604003860GMTP | 23/02/2016 | Security | SCBA Set with composite cylinder | Machinery and equipment | 26,231 |
| 7977 | 604003870GMTP | 23/02/2016 | Security | SCBA Set with composite cylinder | Machinery and equipment | 26,231 |
| 7978 | 604003880GMTP | 6/03/2016 | Security | Fire Ext ABC Store pressure 9KG | Machinery and equipment | 1,822 |
| 7979 | 604003890GMTP | 6/03/2016 | Security | Fire Ext ABC Store pressure 9KG | Machinery and equipment | 1,822 |
| 7980 | 604003900GMTP | 6/03/2016 | Security | Fire Ext ABC Store pressure 9KG | Machinery and equipment | 1,822 |
| 7981 | 604003910GMTP | 6/03/2016 | Security | Fire Ext ABC Store pressure 9KG | Machinery and equipment | 1,822 |
| 7982 | 604003920GMTP | 6/03/2016 | Security | Fire Ext ABC Store pressure 9KG | Machinery and equipment | 1,822 |
| 7983 | 604003930GMTP | 23/02/2016 | Security | Oxygen Carbon Composite Cylinder | Machinery and equipment | 10,200 |
| 7984 | 604003940GMTP | 23/02/2016 | Security | Oxygen Carbon Composite Cylinder | Machinery and equipment | 10,200 |
| 7985 | 604003950GMTP | 23/02/2016 | Security | Oxygen Carbon Composite Cylinder | Machinery and equipment | 10,200 |
| 7986 | 604003960GMTP | 23/02/2016 | Security | Oxygen Carbon Composite Cylinder | Machinery and equipment | 10,200 |
| 7987 | 604003970GMTP | 6/03/2016 | Security | Hydraulic Jack for Fire Tender | Machinery and equipment | 4,344 |
| 7988 | 604003980GMTP | 6/03/2016 | Security | Task Force Tips Branch | Machinery and equipment | 8,971 |
| 7989 | 604003990GMTP | 6/03/2016 | Security | Task Force Tips Branch | Machinery and equipment | 8,971 |
| 7990 | 604004120GMTP | 23/02/2016 | Security | Manual Diesel filling pump for fire tender | Machinery and equipment | 4,444 |
| 7991 | 604004130GMTP | 6/03/2016 | Security | Full Face Mask with demand regulator valve | Machinery and equipment | 11,773 |
| 7992 | 604004140GMTP | 6/03/2016 | Security | Hose for Fire Machine | Machinery and equipment | 7,011 |
| 7993 | 604004150GMTP | 6/03/2016 | Security | Fire Ext CO2 4.5KG | Machinery and equipment | 2,173 |
| 7994 | 604004160GMTP | 6/03/2016 | Security | Fire Ext CO2 4.5KG | Machinery and equipment | 2,173 |
| 7995 | 604004170GMTP | 6/03/2016 | Security | Fire Ext CO2 4.5KG | Machinery and equipment | 2,173 |

Annexure A - Plant and Machinery

| S No | Client Asset Number | Acquisition Date (dd/mm/yyyy) | Location | Asset Description | Asset Class Description | Price (INR) |
|------|---------------------|-------------------------------|------------|-------------------------------------------|-------------------------|-------------|
| 7996 | 604004180GMTP | 6/03/2016 | Security | Fire Ext CO2 4.5KG | Machinery and equipment | 2,173 |
| 7997 | 604004190GMTP | 6/03/2016 | Security | Fire Ext CO2 4.5KG | Machinery and equipment | 2,173 |
| 7998 | 604004200GMTP | 6/03/2016 | Security | Fire Ext CO2 4.5KG | Machinery and equipment | 2,173 |
| 7999 | 604004210GMTP | 6/03/2016 | Security | Fire Ext CO2 4.5KG | Machinery and equipment | 2,173 |
| 8000 | 604004220GMTP | 6/03/2016 | Security | Fire Ext CO2 4.5KG | Machinery and equipment | 2,173 |
| 8001 | 604004230GMTP | 6/03/2016 | Security | Fire Ext CO2 4.5KG | Machinery and equipment | 2,173 |
| 8002 | 604004240GMTP | 6/03/2016 | Security | Fire Ext CO2 4.5KG | Machinery and equipment | 2,173 |
| 8003 | 3912651GMTP | 4/08/2014 | Body shop | Weld Parameter control and display system | Machinery and equipment | 1 |
| 8004 | 3928000GMTP | 2/01/2017 | GPS | Davit ARM System | Machinery and equipment | 502,595 |
| 8005 | 3928450GMTP | 1/02/2017 | GPS | Hydraulic Jack | Machinery and equipment | 14,853 |
| 8006 | 3928460GMTP | 1/02/2017 | GPS | Hydraulic Jack | Machinery and equipment | 14,853 |
| 8007 | 3928470GMTP | 15/12/2016 | GPS | Tappet Assembly Pallet (GPR no.46533) | Machinery and equipment | 72,417 |
| 8008 | 3929510GMTP | 10/02/2017 | GPS | DC tool-calibration Unit (Data Recorder) | Machinery and equipment | 671,320 |
| 8009 | 3927800GMTP | 27/12/2016 | GPS | Cam Carrier Pallet | Machinery and equipment | 54,079 |
| 8010 | 3927810GMTP | 5/12/2016 | GSC | PDC Cage for Part Processing | Machinery and equipment | 56,851 |
| 8011 | 3927820GMTP | 5/12/2016 | GSC | PDC Cage for Part Processing | Machinery and equipment | 56,851 |
| 8012 | 3927830GMTP | 5/12/2016 | GSC | PDC Cage for Part Processing | Machinery and equipment | 56,851 |
| 8013 | 3927840GMTP | 5/12/2016 | GSC | PDC Cage for Part Processing | Machinery and equipment | 56,851 |
| 8014 | 3927850GMTP | 5/12/2016 | GSC | PDC Cage for Part Processing | Machinery and equipment | 56,851 |
| 8015 | 3927860GMTP | 6/01/2017 | Paint shop | BYK Wave-Scan Dual Testing Equipment | Machinery and equipment | 714,164 |
| 8016 | 3927870GMTP | 20/10/2016 | GPS | Stand to Hold - Engine Shipping Rack | Machinery and equipment | 2,984 |
| 8017 | 3927880GMTP | 20/10/2016 | GPS | Stand to Hold - Engine Shipping Rack | Machinery and equipment | 2,984 |
| 8018 | 3927890GMTP | 20/10/2016 | GPS | Stand to Hold - Engine Shipping Rack | Machinery and equipment | 2,984 |
| 8019 | 3927900GMTP | 5/01/2017 | GPS | Head Sub Assembly Rotate (90Deg) Lift | Machinery and equipment | 56,246 |
| 8020 | 3927910GMTP | 10/12/2016 | GPS | Slipper material movement pallet-Cam | Machinery and equipment | 6,597 |
| 8021 | 3927920GMTP | 10/12/2016 | GPS | Slipper material movement pallet-Cam | Machinery and equipment | 6,597 |
| 8022 | 3927930GMTP | 10/12/2016 | GPS | Slipper material movement pallet-Cam | Machinery and equipment | 6,597 |
| 8023 | 3927940GMTP | 10/12/2016 | GPS | Slipper material movement pallet-Cam | Machinery and equipment | 6,597 |
| 8024 | 3927950GMTP | 10/12/2016 | GPS | Slipper material movement pallet-Cam | Machinery and equipment | 6,597 |
| 8025 | 3927960GMTP | 10/12/2016 | GPS | Slipper material movement pallet-Cam | Machinery and equipment | 6,597 |
| 8026 | 3927970GMTP | 10/12/2016 | GPS | Slipper material movement pallet-Cam | Machinery and equipment | 6,597 |
| 8027 | 3927980GMTP | 10/12/2016 | GPS | Slipper material movement pallet-Cam | Machinery and equipment | 6,597 |
| 8028 | 3927990GMTP | 10/12/2016 | GPS | Slipper material movement pallet-Cam | Machinery and equipment | 6,597 |
| 8029 | 3928020GMTP | 2/01/2017 | Paint shop | Hydro-Cyclone drain recovery system with | Machinery and equipment | 193,827 |
| 8030 | 3928030GMTP | 2/01/2017 | Paint shop | Bag filter casing in SS304 | Machinery and equipment | 378,000 |
| 8031 | 3928040GMTP | 13/12/2016 | Press shop | Thermal Imager - Flir Model - E6 | Machinery and equipment | 63,019 |
| 8032 | 3928050GMTP | 13/12/2016 | Press shop | Thermal Imager - Flir Model - C2 | Machinery and equipment | 24,355 |
| 8033 | 3928060GMTP | 13/12/2016 | Body shop | Thermal Imager - Flir Model - E6 | Machinery and equipment | 63,019 |
| 8034 | 3928070GMTP | 13/12/2016 | Body shop | Thermal Imager - Flir Model - C2 | Machinery and equipment | 24,355 |
| 8035 | 3928100GMTP | 13/12/2016 | Paint shop | Thermal Imager - Flir Model - E6 | Machinery and equipment | 63,019 |
| 8036 | 3928110GMTP | 13/12/2016 | Paint shop | Thermal Imager - Flir Model - C2 | Machinery and equipment | 24,355 |

Annexure A - Plant and Machinery

| S No | Client Asset Number | Acquisition Date (dd/mm/yyyy) | Location | Asset Description | Asset Class Description | Price (INR) |
|------|---------------------|-------------------------------|-------------|------------------------------------------|-------------------------|-------------|
| 8037 | 3928120GMTP | 13/12/2016 | Paint shop | Thermal Imager - Flir Model - C2 | Machinery and equipment | 24,355 |
| 8038 | 3928130GMTP | 17/12/2016 | Paint shop | SKF Machine Condition Advisor (Vibration | Machinery and equipment | 25,435 |
| 8039 | 3928140GMTP | 16/12/2016 | Maintenance | Thermal Imager - Flir Model - E6 | Machinery and equipment | 63,081 |
| 8040 | 3928150GMTP | 16/12/2016 | Maintenance | Thermal Imager - Flir Model - C2 | Machinery and equipment | 24,381 |
| 8041 | 3928160GMTP | 16/12/2016 | Maintenance | Thermal Imager - Flir Model - C2 | Machinery and equipment | 24,381 |
| 8042 | 3928170GMTP | 19/12/2016 | Maintenance | SKF Machine Condition Advisor (Vibration | Machinery and equipment | 25,451 |
| 8043 | 3928180GMTP | 21/12/2016 | Maintenance | Thermal Imager - Flir Model - C2 | Machinery and equipment | 24,422 |
| 8044 | 3928190GMTP | 20/12/2016 | Body shop | Electro Pneumatic Fixture | Machinery and equipment | 77,331 |
| 8045 | 3928200GMTP | 1/05/2016 | Press shop | T Slot Cutter TM48X19X120X25 | Machinery and equipment | 4,479 |
| 8046 | 3928210GMTP | 1/05/2016 | Press shop | T Slot Cutter TM48X19X120X25 | Machinery and equipment | 4,479 |
| 8047 | 3928220GMTP | 1/05/2016 | Press shop | DIA 25 MM CUTTER AHU1525R-2 | Machinery and equipment | 4,122 |
| 8048 | 3928230GMTP | 26/09/2016 | Quality | INTRPID make data logger neoVISION | Machinery and equipment | 132,454 |
| 8049 | 3928240GMTP | 26/09/2016 | Quality | INTRPID make data logger neoVISION | Machinery and equipment | 132,454 |
| 8050 | 3928250GMTP | 26/09/2016 | Quality | INTRPID make data logger neoVISION | Machinery and equipment | 132,454 |
| 8051 | 3928270GMTP | 1/12/2016 | Quality | ETAS make Data Logger ES720 | Machinery and equipment | 388,338 |
| 8052 | 3928280GMTP | 1/12/2016 | Quality | ETAS make Data Logger ES720 | Machinery and equipment | 388,338 |
| 8053 | 3928290GMTP | 20/12/2016 | Maintenance | Access Platform for Tube Light Repairing | Machinery and equipment | 17,182 |
| 8054 | 3928300GMTP | 20/12/2016 | Maintenance | Connecting platform for Decline drive-1 | Machinery and equipment | 85,132 |
| 8055 | 3928330GMTP | 1/01/2017 | GPS | OP 60 Traceability System on Crank Line | Machinery and equipment | 292,540 |
| 8056 | 3928340GMTP | 11/11/2016 | Press shop | Programmable smoke cum Heat detector | Machinery and equipment | 108,905 |
| 8057 | 3928350GMTP | 11/10/2016 | WFG | Jo-Truck Battery charger MP1 36v/50A (T) | Machinery and equipment | 19,244 |
| 8058 | 3928360GMTP | 11/10/2016 | WFG | Jo-Truck Battery charger MP1 36v/50A (T) | Machinery and equipment | 19,244 |
| 8059 | 3928370GMTP | 11/10/2016 | WFG | Godrej Forklift Battery Charger 72V/105 | Machinery and equipment | 37,109 |
| 8060 | 3928380GMTP | 11/10/2016 | WFG | Godrej Forklift Battery Charger 72V/105 | Machinery and equipment | 37,109 |
| 8061 | 3928390GMTP | 11/10/2016 | WFG | Godrej Forklift Battery Charger 72V/105 | Machinery and equipment | 37,109 |
| 8062 | 3928400GMTP | 11/10/2016 | WFG | Maini FL Battery Charger 48V/80A | Machinery and equipment | 30,432 |
| 8063 | 3928410GMTP | 11/10/2016 | WFG | Maini FL Battery Charger 48V/80A | Machinery and equipment | 30,432 |
| 8064 | 3928420GMTP | 11/11/2016 | WFG | Maini Tugger Battery charger MP1 48V/25 | Machinery and equipment | 15,587 |
| 8065 | 3928430GMTP | 11/11/2016 | WFG | Maini Tugger Battery charger MP1 48V/25 | Machinery and equipment | 15,587 |
| 8066 | 3928440GMTP | 11/11/2016 | WFG | Maini Tugger Battery charger MP1 48V/25 | Machinery and equipment | 15,587 |
| 8067 | 3928480GMTP | 1/02/2017 | Paint shop | Fogger Humidifier | Machinery and equipment | 471,264 |
| 8068 | 3929480GMTP | 6/02/2017 | Paint shop | Submersible Pump with Drain Line | Machinery and equipment | 158,944 |
| 8069 | 3929490GMTP | 5/01/2017 | Quality | Refrigerant GAS Leak Detector-D440A-UV | Machinery and equipment | 10,145 |
| 8070 | 3929500GMTP | 30/01/2017 | Paint shop | Test Bench for VersaBell 2+ | Machinery and equipment | 1,278,265 |
| 8071 | 3929520GMTP | 17/02/2017 | Paint shop | Chemical dosing pump Model GB401 PP | Machinery and equipment | 26,909 |
| 8072 | 3929530GMTP | 17/02/2017 | Paint shop | Chemical dosing pump Model GB401 PP | Machinery and equipment | 26,909 |
| 8073 | 3929540GMTP | 17/02/2017 | Paint shop | Chemical Dosing Pump Model M10 Make- | Machinery and equipment | 20,287 |
| 8074 | 3929550GMTP | 17/02/2017 | Paint shop | Chemical Dosing Pump Model M10 Make- | Machinery and equipment | 20,287 |
| 8075 | 3929560GMTP | 17/02/2017 | Paint shop | Chemical Dosing Pump Model M10 Make- | Machinery and equipment | 20,287 |
| 8076 | 3929570GMTP | 17/02/2017 | Paint shop | Chemical Dosing Pump Model M11 Make- | Machinery and equipment | 20,787 |
| 8077 | 3929580GMTP | 17/02/2017 | Paint shop | Chemical Dosing Pump Model M11 Make- | Machinery and equipment | 20,787 |

Annexure A - Plant and Machinery

| S No | Client Asset Number | Acquisition Date (dd/mm/yyyy) | Location | Asset Description | Asset Class Description | Price (INR) |
|------|---------------------|-------------------------------|-----------|--------------------------------------------|-------------------------|-------------|
| 8078 | 604004340GMTP | 11/12/2016 | WFG | PA (Public Announcement) system at Project | Machinery and equipment | 156,322 |
| 8079 | 604004350GMTP | 1/01/2017 | WFG | Audio-Video System at Admin Cafeteria | Machinery and equipment | 1,104,022 |
| 8080 | 604004360GMTP | 13/01/2017 | GSC | CCTV System - Powertrain LMU Building | Machinery and equipment | 375,508 |
| 8081 | 3600590GMTP | 31/12/2016 | WFG | Upgradation of PA System for assets | Machinery and equipment | 17,362 |
| 8082 | 3929620GMTP | 23/02/2017 | GPS | Rear Oil Seal Pressing Fixture | Machinery and equipment | 479,385 |
| 8083 | 3929610GMTP | 20/02/2017 | GSC | Battery Operated Strapping Machine ZP 93 | Machinery and equipment | 71,545 |
| 8084 | 3929590GMTP | 9/09/2016 | WFG | Fire Pump Controller Panel | Machinery and equipment | 159,040 |
| 8085 | 3929630GMTP | 20/02/2017 | Body shop | PSW Gun UC-K3562 | Machinery and equipment | 63,686 |
| 8086 | 3929640GMTP | 20/02/2017 | Body shop | PSW Gun -UC-K3022 | Machinery and equipment | 63,686 |
| 8087 | 3929650GMTP | 20/02/2017 | Body shop | PSW Gun -UC-K3563 | Machinery and equipment | 63,686 |
| 8088 | 3929660GMTP | 20/02/2017 | Body shop | PSW Gun -UC-K3560 | Machinery and equipment | 63,686 |
| 8089 | 3929670GMTP | 20/02/2017 | Body shop | PSW Gun -UC-K3256 | Machinery and equipment | 63,686 |
| 8090 | 3929680GMTP | 20/02/2017 | Body shop | PSW Gun -UC-K3561 | Machinery and equipment | 63,686 |
| 8091 | 3929690GMTP | 20/02/2017 | Body shop | PSW Gun -UC-K3593 | Machinery and equipment | 63,686 |
| 8092 | 3929700GMTP | 20/02/2017 | Body shop | PSW Gun -UXK-3489 | Machinery and equipment | 63,686 |
| 8093 | 3929710GMTP | 20/02/2017 | Body shop | PSW Gun -UC-K3250 | Machinery and equipment | 63,686 |
| 8094 | 3929720GMTP | 20/02/2017 | Body shop | PSW Gun -UC-K3242 | Machinery and equipment | 63,686 |
| 8095 | 3929730GMTP | 20/02/2017 | Body shop | PSW Gun -UC-K3593 | Machinery and equipment | 63,686 |
| 8096 | 3929740GMTP | 20/02/2017 | Body shop | PSW Gun -UXK-3510 | Machinery and equipment | 63,686 |
| 8097 | 3929750GMTP | 20/02/2017 | Body shop | PSW Gun -UC-K3230 | Machinery and equipment | 63,686 |
| 8098 | 3929760GMTP | 20/02/2017 | Body shop | PSW Gun -UC-K3587 | Machinery and equipment | 63,686 |
| 8099 | 3929770GMTP | 20/02/2017 | Body shop | PSW Gun -UXK-3263 | Machinery and equipment | 63,686 |
| 8100 | 3929780GMTP | 20/02/2017 | Body shop | PSW Gun -UXK-3023 | Machinery and equipment | 63,686 |
| 8101 | 3929790GMTP | 20/02/2017 | Body shop | PSW Gun -UC-K3017 | Machinery and equipment | 63,686 |
| 8102 | 3929800GMTP | 20/02/2017 | Body shop | PSW Gun -UC-K3259 | Machinery and equipment | 63,686 |
| 8103 | 3929810GMTP | 20/02/2017 | Body shop | PSW Gun -UC-K3263 | Machinery and equipment | 63,686 |
| 8104 | 3929820GMTP | 20/02/2017 | Body shop | PSW Gun -UC-K3021 | Machinery and equipment | 63,686 |
| 8105 | 3929830GMTP | 20/02/2017 | Body shop | Input Gear Puller, A05B-1329-K901, Fanuc | Machinery and equipment | 62,020 |
| 8106 | 3929840GMTP | 20/02/2017 | Body shop | Gear Puller Base, A05B-1329-K911, Fanuc | Machinery and equipment | 65,560 |
| 8107 | 3929850GMTP | 20/02/2017 | Body shop | Jig for Gear Puller, A290-7327-Z921, Fanuc | Machinery and equipment | 19,492 |
| 8108 | 3929860GMTP | 20/02/2017 | Body shop | Eject Plate A, A05B-1329-K913, Fanuc | Machinery and equipment | 30,125 |
| 8109 | 3929870GMTP | 6/03/2017 | GA shop | DC Tool - ETV STB63-30-10B | Machinery and equipment | 400,731 |
| 8110 | 3929890GMTP | 6/03/2017 | GA shop | DC Tool - ETV STB63-30-10B | Machinery and equipment | 400,731 |
| 8111 | 3929900GMTP | 6/03/2017 | GA shop | DC Tool - ETV STB63-50-10B | Machinery and equipment | 438,471 |
| 8112 | 3929910GMTP | 6/03/2017 | GA shop | DC Tool - ETV STB63-50-10B | Machinery and equipment | 438,471 |
| 8113 | 3929920GMTP | 6/03/2017 | GA shop | DC Tool - ETV STB63-50-10B | Machinery and equipment | 438,471 |
| 8114 | 3929930GMTP | 6/03/2017 | GA shop | DC Tool - ETV ST61-50-10 | Machinery and equipment | 250,691 |
| 8115 | 3929940GMTP | 6/03/2017 | GA shop | DC Tool - ETV ST61-50-10 | Machinery and equipment | 250,691 |
| 8116 | 3929950GMTP | 6/03/2017 | GA shop | DC Tool - ETV ST61-50-10 | Machinery and equipment | 250,691 |
| 8117 | 3929960GMTP | 6/03/2017 | GA shop | DC Tool - ETV STB33-30-10-B | Machinery and equipment | 294,157 |
| 8118 | 3929970GMTP | 6/03/2017 | GA shop | DC Tool - ETV STB33-30-10-B | Machinery and equipment | 294,157 |

Annexure A - Plant and Machinery

| S No | Client Asset Number | Acquisition Date (dd/mm/yyyy) | Location | Asset Description | Asset Class Description | Price (INR) |
|------|---------------------|-------------------------------|------------|---------------------------------------------|-------------------------|-------------|
| 8119 | 3929980GMTP | 6/03/2017 | GA shop | DC Tool - ETV STB33-30-10-B | Machinery and equipment | 294,157 |
| 8120 | 3929990GMTP | 6/03/2017 | GA shop | DC Tool - ETV STB33-30-10-B | Machinery and equipment | 294,157 |
| 8121 | 3930000GMTP | 6/03/2017 | GA shop | DC Tool - ETP STB33-12-106-B | Machinery and equipment | 216,479 |
| 8122 | 3930010GMTP | 6/03/2017 | GA shop | DC Tool - ETV ST61-50-B10 | Machinery and equipment | 322,128 |
| 8123 | 3930020GMTP | 6/03/2017 | GA shop | DC Tool - ETV ST61-50-B10 | Machinery and equipment | 322,128 |
| 8124 | 3930030GMTP | 6/03/2017 | GA shop | DC Tool - ETV ST61-50-B10 | Machinery and equipment | 322,128 |
| 8125 | 3930040GMTP | 6/03/2017 | GA shop | DC Tool - ETP STB33-12-106B | Machinery and equipment | 379,094 |
| 8126 | 3930050GMTP | 6/03/2017 | GA shop | DC Tool - ETP STB33-12-106B | Machinery and equipment | 379,094 |
| 8127 | 3930060GMTP | 6/03/2017 | GA shop | DC Tool - ETV ST61-70-B13 | Machinery and equipment | 247,604 |
| 8128 | 3600600GMTP | 6/03/2017 | GA shop | HLA Auto Positioning System | Machinery and equipment | 145,030 |
| 8129 | 3930070GMTP | 15/04/2017 | Paint shop | Infrared Melt Sheet Oven | Machinery and equipment | 75,114 |
| 8130 | 3930080GMTP | 15/04/2017 | Paint shop | Infrared Melt Sheet Oven | Machinery and equipment | 75,114 |
| 8131 | 3930090GMTP | 15/04/2017 | Paint shop | Infrared Melt Sheet Oven | Machinery and equipment | 86,187 |
| 8132 | 3930100GMTP | 15/04/2017 | Paint shop | Infrared Melt Sheet Oven | Machinery and equipment | 86,187 |
| 8133 | 3930110GMTP | 15/04/2017 | Paint shop | Infrared Melt Sheet Oven | Machinery and equipment | 82,481 |
| 8134 | 3930120GMTP | 6/03/2017 | GA shop | Vapor Recovery system for Export Fuel | Machinery and equipment | 318,577 |
| 8135 | 3930160GMTP | 6/03/2017 | GA shop | Ratchet Wrench Uryu Make -Model URW8N | Machinery and equipment | 28,889 |
| 8136 | 3930170GMTP | 6/03/2017 | GA shop | Steering Column Handling Assist | Machinery and equipment | 268,369 |
| 8137 | 3930180GMTP | 6/03/2017 | GA shop | DVT Ventilation System | Machinery and equipment | 1,480,009 |
| 8138 | 3930190GMTP | 30/10/2016 | GPS | Packaging Overhead Structure With Error | Machinery and equipment | 228,645 |
| 8139 | 3930200GMTP | 12/01/2017 | GPS | Maintenance Tool Box | Machinery and equipment | 63,432 |
| 8140 | 3930210GMTP | 17/04/2017 | Paint shop | Air Supply Unit with laying Ducts | Machinery and equipment | 3,389,875 |
| 8141 | 3930220GMTP | 17/04/2017 | Paint shop | Cooling system-Base coat ASU | Machinery and equipment | 1,676,766 |
| 8142 | 3930230GMTP | 15/12/2016 | GPS | Tool Gondola to Handle Heavy Tools | Machinery and equipment | 20,269 |
| 8143 | 3930240GMTP | 15/12/2016 | GPS | Tool Gondola to Handle Heavy Tools | Machinery and equipment | 20,269 |
| 8144 | 3930250GMTP | 31/03/2017 | Body shop | Steel Structure for KA#10RH Geo welding jig | Machinery and equipment | 883,919 |
| 8145 | 3930260GMTP | 31/03/2017 | Body shop | Steel Structure for KA#10LH Geo welding jig | Machinery and equipment | 875,969 |
| 8146 | 3930270GMTP | 31/03/2017 | Body shop | Spot weld Gun -UXK5027 (With Kickless | Machinery and equipment | 333,701 |
| 8147 | 3930280GMTP | 31/03/2017 | Body shop | Spot weld Gun -UCK1131 (With Kickless | Machinery and equipment | 333,701 |
| 8148 | 3930290GMTP | 31/03/2017 | Body shop | Spot weld Gun -UXK5028 (With Kickless | Machinery and equipment | 333,701 |
| 8149 | 3930300GMTP | 31/03/2017 | Body shop | Spot weld Gun -UXK5027 (With Kickless | Machinery and equipment | 333,701 |
| 8150 | 3930310GMTP | 31/03/2017 | Body shop | Spot weld Gun -UCK1131 (With Kickless | Machinery and equipment | 333,701 |
| 8151 | 3930320GMTP | 31/03/2017 | Body shop | Spot weld Gun -UXK5028 (With Kickless | Machinery and equipment | 333,701 |
| 8152 | 3930330GMTP | 31/03/2017 | Body shop | Spot weld Gun -UCK3021 (With Kickless | Machinery and equipment | 333,701 |
| 8153 | 3930340GMTP | 31/03/2017 | Body shop | Spot weld Gun -UXK5030 (With Kickless | Machinery and equipment | 333,701 |
| 8154 | 3930350GMTP | 31/03/2017 | Body shop | Spot weld Gun -UCK3242 (With Kickless | Machinery and equipment | 333,701 |
| 8155 | 3930360GMTP | 31/03/2017 | Body shop | Spot weld Gun -UXK1025 (With Kickless | Machinery and equipment | 333,701 |
| 8156 | 3930370GMTP | 31/03/2017 | Body shop | Spot weld Gun -UXK1036 (With Kickless | Machinery and equipment | 333,701 |
| 8157 | 3930380GMTP | 31/03/2017 | Body shop | Spot weld Gun -UXK1077 (With Kickless | Machinery and equipment | 333,701 |
| 8158 | 3930390GMTP | 31/03/2017 | Body shop | Weld Transformer Obara Make - 200KVA | Machinery and equipment | 125,140 |
| 8159 | 3930400GMTP | 31/03/2017 | Body shop | Weld Transformer Obara Make - 200KVA | Machinery and equipment | 125,140 |

Annexure A - Plant and Machinery

| S No | Client Asset Number | Acquisition Date (dd/mm/yyyy) | Location | Asset Description | Asset Class Description | Price (INR) |
|------|---------------------|-------------------------------|-----------|-------------------------------------------|-------------------------|-------------|
| 8160 | 3930410GMTP | 31/03/2017 | Body shop | Weld Timer STN21 Obara make 200 KVA | Machinery and equipment | 125,140 |
| 8161 | 3930420GMTP | 31/03/2017 | Body shop | Weld Timer STN21 Obara make 200 KVA | Machinery and equipment | 125,140 |
| 8162 | 3930430GMTP | 31/03/2017 | Body shop | Spot weld Gun -UXK5030 (With Kickless | Machinery and equipment | 333,701 |
| 8163 | 3930440GMTP | 31/03/2017 | Body shop | Spot weld Gun -UCK1133 (With Kickless | Machinery and equipment | 333,701 |
| 8164 | 3930450GMTP | 31/03/2017 | Body shop | Spot weld Gun -UXK1025 (With Kickless | Machinery and equipment | 333,701 |
| 8165 | 3930460GMTP | 31/03/2017 | Body shop | Spot weld Gun -UXK1036 (With Kickless | Machinery and equipment | 333,701 |
| 8166 | 3930470GMTP | 31/03/2017 | Body shop | Spot weld Gun -UXK1077 (With Kickless | Machinery and equipment | 333,701 |
| 8167 | 3930480GMTP | 31/03/2017 | Body shop | Weld Timer STN21 Obara make 200 KVA | Machinery and equipment | 125,140 |
| 8168 | 3930490GMTP | 31/03/2017 | Body shop | Weld Timer STN21 Obara make 200 KVA | Machinery and equipment | 125,140 |
| 8169 | 3930500GMTP | 31/03/2017 | Body shop | Weld Transformer Obara Make - 200KVA | Machinery and equipment | 125,140 |
| 8170 | 3930510GMTP | 31/03/2017 | Body shop | Weld Transformer Obara Make - 200KVA | Machinery and equipment | 125,140 |
| 8171 | 3930520GMTP | 31/03/2017 | Body shop | Spot weld Gun -UXRK-1015 (With Kickless | Machinery and equipment | 333,701 |
| 8172 | 3930530GMTP | 31/03/2017 | Body shop | Spot weld Gun -UXRK-1015 (With Kickless | Machinery and equipment | 333,701 |
| 8173 | 3930540GMTP | 31/03/2017 | Body shop | Weld Transformer Obara Make - 200KVA | Machinery and equipment | 125,140 |
| 8174 | 3930550GMTP | 31/03/2017 | Body shop | Weld Transformer Obara Make - 200KVA | Machinery and equipment | 125,140 |
| 8175 | 3930560GMTP | 31/03/2017 | Body shop | Weld Timer STN21 Obara make 200 KVA | Machinery and equipment | 125,140 |
| 8176 | 3930570GMTP | 31/03/2017 | Body shop | Weld Timer STN21 Obara make 200 KVA | Machinery and equipment | 125,140 |
| 8177 | 3930580GMTP | 31/03/2017 | Body shop | Spot weld Gun -UXRK-1015 (With Kickless | Machinery and equipment | 333,701 |
| 8178 | 3930590GMTP | 31/03/2017 | Body shop | Spot weld Gun -UXRK-1015 (With Kickless | Machinery and equipment | 333,701 |
| 8179 | 3930600GMTP | 31/03/2017 | Body shop | Spot weld Gun -IXK-3511 (With Kickless | Machinery and equipment | 333,701 |
| 8180 | 3930610GMTP | 31/03/2017 | Body shop | Spot weld Gun -UCK-1017 (With Kickless | Machinery and equipment | 333,701 |
| 8181 | 3930620GMTP | 31/03/2017 | Body shop | Spot weld Gun -UXK-5102 (With Kickless | Machinery and equipment | 333,701 |
| 8182 | 3930630GMTP | 31/03/2017 | Body shop | Weld Transformer Obara Make - 200KVA | Machinery and equipment | 125,140 |
| 8183 | 3930640GMTP | 31/03/2017 | Body shop | Weld Transformer Obara Make - 200KVA | Machinery and equipment | 125,140 |
| 8184 | 3930650GMTP | 31/03/2017 | Body shop | Weld Transformer Obara Make - 200KVA | Machinery and equipment | 125,140 |
| 8185 | 3930660GMTP | 31/03/2017 | Body shop | Weld Timer STN21 Obara make 200 KVA | Machinery and equipment | 125,140 |
| 8186 | 3930670GMTP | 31/03/2017 | Body shop | Weld Timer STN21 Obara make 200 KVA | Machinery and equipment | 125,140 |
| 8187 | 3930680GMTP | 31/03/2017 | Body shop | Weld Timer STN21 Obara make 200 KVA | Machinery and equipment | 125,140 |
| 8188 | 3930690GMTP | 31/03/2017 | Body shop | Spot weld Gun -UCK-1044 (With Kickless | Machinery and equipment | 166,852 |
| 8189 | 3930700GMTP | 31/03/2017 | Body shop | Spot weld Gun -UCK-1044 (With Kickless | Machinery and equipment | 166,852 |
| 8190 | 3930710GMTP | 31/03/2017 | Body shop | Gate Boxes, MPS | Machinery and equipment | 41,712 |
| 8191 | 3930730GMTP | 31/03/2017 | Body shop | Robotic Servo Guns | Machinery and equipment | 286,818 |
| 8192 | 3930740GMTP | 31/03/2017 | Body shop | Robotic Servo Guns | Machinery and equipment | 286,818 |
| 8193 | 3930750GMTP | 31/03/2017 | Body shop | Robotic Servo Guns | Machinery and equipment | 286,818 |
| 8194 | 3930760GMTP | 31/03/2017 | Body shop | Robotic Servo Guns | Machinery and equipment | 286,818 |
| 8195 | 3930770GMTP | 31/03/2017 | Body shop | Robotic Servo Guns | Machinery and equipment | 286,818 |
| 8196 | 3930780GMTP | 31/03/2017 | Body shop | Robotic Servo Guns | Machinery and equipment | 286,818 |
| 8197 | 3930790GMTP | 31/03/2017 | Body shop | Robotic Servo Guns | Machinery and equipment | 286,818 |
| 8198 | 3930800GMTP | 31/03/2017 | Body shop | Robotic weld controller WTC make G3 model | Machinery and equipment | 208,563 |
| 8199 | 3930810GMTP | 31/03/2017 | Body shop | Robotic weld controller WTC make G3 model | Machinery and equipment | 208,563 |
| 8200 | 3930820GMTP | 31/03/2017 | Body shop | Robotic weld controller WTC make G3 model | Machinery and equipment | 208,563 |

Annexure A - Plant and Machinery

| S No | Client Asset Number | Acquisition Date (dd/mm/yyyy) | Location | Asset Description | Asset Class Description | Price (INR) |
|------|---------------------|-------------------------------|-----------|-------------------------------------------|-------------------------|-------------|
| 8201 | 3930830GMTP | 31/03/2017 | Body shop | Robotic weld controller WTC make G3 model | Machinery and equipment | 208,563 |
| 8202 | 3930840GMTP | 31/03/2017 | Body shop | Robotic weld controller WTC make G3 model | Machinery and equipment | 208,563 |
| 8203 | 3930850GMTP | 31/03/2017 | Body shop | Robotic weld controller WTC make G3 model | Machinery and equipment | 208,563 |
| 8204 | 3930860GMTP | 31/03/2017 | Body shop | Robotic weld controller WTC make G3 model | Machinery and equipment | 208,563 |
| 8205 | 3930870GMTP | 31/03/2017 | Body shop | Gripper with stand for Rear end HB | Machinery and equipment | 500,555 |
| 8206 | 3930880GMTP | 31/03/2017 | Body shop | ATC Tool changer for Robotic gripper and | Machinery and equipment | 208,563 |
| 8207 | 3930890GMTP | 31/03/2017 | Body shop | ATC Tool changer for Robotic gripper and | Machinery and equipment | 208,563 |
| 8208 | 3930900GMTP | 31/03/2017 | Body shop | Platforms on Floor | Machinery and equipment | 166,852 |
| 8209 | 3930910GMTP | 31/03/2017 | Body shop | Auto weld Transformer Chowel make GMTC- | Machinery and equipment | 250,275 |
| 8210 | 3930920GMTP | 31/03/2017 | Body shop | Auto weld Transformer Chowel make GMTC- | Machinery and equipment | 250,275 |
| 8211 | 3930930GMTP | 31/03/2017 | Body shop | Auto Weld Timer Obara make GMTC-200 | Machinery and equipment | 125,140 |
| 8212 | 3930940GMTP | 31/03/2017 | Body shop | Auto Weld Timer Obara make GMTC-200 | Machinery and equipment | 125,140 |
| 8213 | 3930950GMTP | 31/03/2017 | Body shop | Gate Boxes, MPS | Machinery and equipment | 166,852 |
| 8214 | 3930960GMTP | 31/03/2017 | Body shop | Gate Boxes, MPS | Machinery and equipment | 166,852 |
| 8215 | 3930970GMTP | 31/03/2017 | Body shop | Tip Dresser Obara make | Machinery and equipment | 125,140 |
| 8216 | 3930980GMTP | 31/03/2017 | Body shop | Tip Dresser Obara make | Machinery and equipment | 125,140 |
| 8217 | 3930990GMTP | 31/03/2017 | Body shop | Tip Dresser Obara make | Machinery and equipment | 125,140 |
| 8218 | 3931000GMTP | 31/03/2017 | Body shop | Tip Dresser Obara make | Machinery and equipment | 125,140 |
| 8219 | 3931010GMTP | 31/03/2017 | Body shop | Tip Dresser Obara make | Machinery and equipment | 125,140 |
| 8220 | 3931020GMTP | 31/03/2017 | Body shop | Tip Dresser Obara make | Machinery and equipment | 125,140 |
| 8221 | 3931030GMTP | 31/03/2017 | Body shop | Tip Dresser Obara make | Machinery and equipment | 125,140 |
| 8222 | 3931040GMTP | 31/03/2017 | Body shop | Over Head Lighting system for Robotic | Machinery and equipment | 417,127 |
| 8223 | 3931050GMTP | 31/03/2017 | Body shop | Robotic Servo gun Obara make | Machinery and equipment | 334,622 |
| 8224 | 3931060GMTP | 31/03/2017 | Body shop | Robotic Servo gun Obara make | Machinery and equipment | 334,622 |
| 8225 | 3931070GMTP | 31/03/2017 | Body shop | Robotic Servo gun Obara make | Machinery and equipment | 334,622 |
| 8226 | 3931080GMTP | 31/03/2017 | Body shop | Robotic Servo gun Obara make | Machinery and equipment | 334,622 |
| 8227 | 3931090GMTP | 31/03/2017 | Body shop | Robotic Servo gun Obara make | Machinery and equipment | 1,919,172 |
| 8228 | 3931100GMTP | 31/03/2017 | Body shop | Robotic Servo gun Obara make | Machinery and equipment | 1,919,172 |
| 8229 | 3931110GMTP | 31/03/2017 | Body shop | Robotic weld controller WTC make G2 model | Machinery and equipment | 135,714 |
| 8230 | 3931120GMTP | 31/03/2017 | Body shop | Robotic weld controller WTC make G2 model | Machinery and equipment | 135,714 |
| 8231 | 3931130GMTP | 31/03/2017 | Body shop | Robotic weld controller WTC make G2 model | Machinery and equipment | 135,714 |
| 8232 | 3931140GMTP | 31/03/2017 | Body shop | Robotic weld controller WTC make G2 model | Machinery and equipment | 135,714 |
| 8233 | 3931150GMTP | 31/03/2017 | Body shop | Robotic weld controller WTC make G2 model | Machinery and equipment | 135,714 |
| 8234 | 3931160GMTP | 31/03/2017 | Body shop | Robotic weld controller WTC make G2 model | Machinery and equipment | 135,714 |
| 8235 | 3931170GMTP | 31/03/2017 | Body shop | Gate Boxes, MPS | Machinery and equipment | 166,852 |
| 8236 | 3931180GMTP | 31/03/2017 | Body shop | Gate Boxes, MPS | Machinery and equipment | 166,852 |
| 8237 | 3931190GMTP | 31/03/2017 | Body shop | Tip Dresser Obara make | Machinery and equipment | 125,140 |
| 8238 | 3931200GMTP | 31/03/2017 | Body shop | Tip Dresser Obara make | Machinery and equipment | 125,140 |
| 8239 | 3931210GMTP | 31/03/2017 | Body shop | Tip Dresser Obara make | Machinery and equipment | 125,140 |
| 8240 | 3931220GMTP | 31/03/2017 | Body shop | Tip Dresser Obara make | Machinery and equipment | 125,140 |
| 8241 | 3931230GMTP | 31/03/2017 | Body shop | Tip Dresser Obara make | Machinery and equipment | 125,140 |

Annexure A - Plant and Machinery

| S No | Client Asset Number | Acquisition Date (dd/mm/yyyy) | Location | Asset Description | Asset Class Description | Price (INR) |
|------|---------------------|-------------------------------|-----------|-----------------------------------------------|-------------------------|-------------|
| 8242 | 3931240GMTP | 31/03/2017 | Body shop | Tip Dresser Obara make | Machinery and equipment | 125,140 |
| 8243 | 3931250GMTP | 31/03/2017 | Body shop | Air preparation unit with utility connection- | Machinery and equipment | 1,251,383 |
| 8244 | 3931260GMTP | 31/03/2017 | Body shop | Spot weld Gun -UCK-5221 (With Kickless | Machinery and equipment | 429,211 |
| 8245 | 3931270GMTP | 31/03/2017 | Body shop | Spot weld Gun -UCK-5222 (With Kickless | Machinery and equipment | 429,211 |
| 8246 | 3931280GMTP | 31/03/2017 | Body shop | Spot weld Gun -UCK (With Kickless cable, | Machinery and equipment | 333,701 |
| 8247 | 3931290GMTP | 31/03/2017 | Body shop | Spot weld Gun -UCK (With Kickless cable, | Machinery and equipment | 333,701 |
| 8248 | 3931300GMTP | 31/03/2017 | Body shop | Spot weld Gun -UCK (With Kickless cable, | Machinery and equipment | 333,701 |
| 8249 | 3931310GMTP | 31/03/2017 | Body shop | Spot weld Gun -UCK (With Kickless cable, | Machinery and equipment | 333,701 |
| 8250 | 3931320GMTP | 31/03/2017 | Body shop | Spot weld Gun -UCK (With Kickless cable, | Machinery and equipment | 333,701 |
| 8251 | 3931330GMTP | 31/03/2017 | Body shop | Spot weld Gun -UCK (With Kickless cable, | Machinery and equipment | 333,701 |
| 8252 | 3931360GMTP | 31/03/2017 | Body shop | PDP for Robotic Framer station | Machinery and equipment | 208,563 |
| 8253 | 3931370GMTP | 31/03/2017 | Body shop | Weld PDP | Machinery and equipment | 333,701 |
| 8254 | 3931390GMTP | 31/03/2017 | Body shop | PDP for Side assy line PLC system | Machinery and equipment | 208,563 |
| 8255 | 3931400GMTP | 31/03/2017 | Body shop | HMI panel for Robotic framer | Machinery and equipment | 223,164 |
| 8256 | 3931410GMTP | 31/03/2017 | Body shop | Spot weld Gun UXR-K1022 TGA370 (With | Machinery and equipment | 333,701 |
| 8257 | 3931420GMTP | 31/03/2017 | Body shop | Weld transformer-model 180 KVA-Obara | Machinery and equipment | 125,140 |
| 8258 | 3931430GMTP | 31/03/2017 | Body shop | Weld Timer STN21 Obara make-model- | Machinery and equipment | 125,140 |
| 8259 | 3931440GMTP | 31/03/2017 | Body shop | Push Button Run Stand and Andon push | Machinery and equipment | 107,043 |
| 8260 | 3931450GMTP | 31/03/2017 | Body shop | Steel Structure with utilities for station | Machinery and equipment | 1,035,303 |
| 8261 | 3931460GMTP | 31/03/2017 | Body shop | Weld transformer-model 180 KVA-Obara | Machinery and equipment | 125,140 |
| 8262 | 3931470GMTP | 31/03/2017 | Body shop | Weld transformer-model 180 KVA-Obara | Machinery and equipment | 125,140 |
| 8263 | 3931480GMTP | 31/03/2017 | Body shop | Spot weld Gun (With Kickless cable, trolly | Machinery and equipment | 333,701 |
| 8264 | 3931490GMTP | 31/03/2017 | Body shop | Spot weld Gun (With Kickless cable, trolly | Machinery and equipment | 333,701 |
| 8265 | 3931500GMTP | 31/03/2017 | Body shop | Weld Timer STN21 Obara make-model- | Machinery and equipment | 125,140 |
| 8266 | 3931510GMTP | 31/03/2017 | Body shop | Weld Timer STN21 Obara make-model- | Machinery and equipment | 125,140 |
| 8267 | 3931520GMTP | 31/03/2017 | Body shop | Push Button Run Stand and Andon push | Machinery and equipment | 107,043 |
| 8268 | 3931530GMTP | 31/03/2017 | Body shop | Push Button Run Stand and Andon push | Machinery and equipment | 107,043 |
| 8269 | 3931540GMTP | 31/03/2017 | Body shop | Steel Structure with utilities for station | Machinery and equipment | 1,035,303 |
| 8270 | 3931550GMTP | 31/03/2017 | Body shop | Spot weld Gun UCR-K1126 -Jumper cable | Machinery and equipment | 333,701 |
| 8271 | 3931560GMTP | 31/03/2017 | Body shop | Weld transformer-model 180 KVA-Obara | Machinery and equipment | 125,140 |
| 8272 | 3931570GMTP | 31/03/2017 | Body shop | Weld Timer STN21 Obara make-model- | Machinery and equipment | 125,140 |
| 8273 | 3931580GMTP | 31/03/2017 | Body shop | Push Button Run Stand and Andon push | Machinery and equipment | 107,043 |
| 8274 | 3931590GMTP | 31/03/2017 | Body shop | Steel Structure with utilities for station | Machinery and equipment | 1,035,303 |
| 8275 | 3931600GMTP | 31/03/2017 | Body shop | PDP for the Process power of Tailgate and | Machinery and equipment | 148,822 |
| 8276 | 3931610GMTP | 31/03/2017 | Body shop | Conveyor contact panel M1 | Machinery and equipment | 133,687 |
| 8277 | 3931620GMTP | 31/03/2017 | Body shop | Conveyor contact panel M2 | Machinery and equipment | 133,687 |
| 8278 | 3931630GMTP | 31/03/2017 | Body shop | Light curtain Make: SICK , model: C4000 | Machinery and equipment | 56,679 |
| 8279 | 3931640GMTP | 31/03/2017 | Body shop | Light curtain Make: SICK , model: C4000 | Machinery and equipment | 56,679 |
| 8280 | 3931650GMTP | 31/03/2017 | Body shop | Light curtain Make: SICK , model: C4000 | Machinery and equipment | 56,679 |
| 8281 | 3931660GMTP | 31/03/2017 | Body shop | Light curtain Make: SICK , model: C4000 | Machinery and equipment | 56,679 |
| 8282 | 3931680GMTP | 31/03/2017 | Body shop | HMI for PLC system- Siemens make ECS- | Machinery and equipment | 223,164 |

Annexure A - Plant and Machinery

| S No | Client Asset Number | Acquisition Date (dd/mm/yyyy) | Location | Asset Description | Asset Class Description | Price (INR) |
|------|---------------------|-------------------------------|-------------|---------------------------------------------|-------------------------|-------------|
| 8283 | 3931690GMTP | 31/03/2017 | Body shop | HMI for PLC system- Siemens make ECS- | Machinery and equipment | 223,164 |
| 8284 | 3931700GMTP | 31/03/2017 | Body shop | Safety mat used On Platform | Machinery and equipment | 180,741 |
| 8285 | 3931710GMTP | 31/03/2017 | Body shop | Safety mat used On Platform | Machinery and equipment | 180,741 |
| 8286 | 3931720GMTP | 31/03/2017 | Body shop | Safety Fence fitted around the Hemming | Machinery and equipment | 452,754 |
| 8287 | 3931730GMTP | 31/03/2017 | Body shop | Alen bradly controller unit | Machinery and equipment | 167,936 |
| 8288 | 3931740GMTP | 31/03/2017 | Body shop | Sealing pump Graco make 20 Lit, with 2 gun | Machinery and equipment | 1,453,850 |
| 8289 | 3931750GMTP | 31/03/2017 | Maintinance | Sealing pump Graco make 20 Lit, with 2 gun | Machinery and equipment | 1,453,850 |
| 8290 | 3931760GMTP | 31/03/2017 | Body shop | Sealing pump Graco make 200 Lit, with 2 gun | Machinery and equipment | 1,887,819 |
| 8291 | 3931770GMTP | 31/03/2017 | Body shop | Maintainace Rail for the hemming press | Machinery and equipment | 520,368 |
| 8292 | 3931810GMTP | 31/03/2017 | Body shop | HEMMING PRESS HYG. UNIT PANEL | Machinery and equipment | 167,686 |
| 8293 | 3931830GMTP | 31/03/2017 | Body shop | PDP for the Process power of Hood and | Machinery and equipment | 148,822 |
| 8294 | 3931840GMTP | 31/03/2017 | Body shop | Conveyor contact panel M1 | Machinery and equipment | 133,687 |
| 8295 | 3931850GMTP | 31/03/2017 | Body shop | Conveyor contact panel M2 | Machinery and equipment | 133,687 |
| 8296 | 3931860GMTP | 31/03/2017 | Body shop | Light curtain Make: SICK , model: C4000 | Machinery and equipment | 56,679 |
| 8297 | 3931870GMTP | 31/03/2017 | Body shop | Light curtain Make: SICK , model: C4000 | Machinery and equipment | 56,679 |
| 8298 | 3931880GMTP | 31/03/2017 | Body shop | Light curtain Make: SICK , model: C4000 | Machinery and equipment | 56,679 |
| 8299 | 3931890GMTP | 31/03/2017 | Body shop | Light curtain Make: SICK , model: C4000 | Machinery and equipment | 56,679 |
| 8300 | 3931910GMTP | 31/03/2017 | Body shop | HMI for PLC system- Siemens make ECS- | Machinery and equipment | 223,164 |
| 8301 | 3931920GMTP | 31/03/2017 | Body shop | HMI for PLC system- Siemens make ECS- | Machinery and equipment | 223,164 |
| 8302 | 3931930GMTP | 31/03/2017 | Body shop | HMI for PLC system- Siemens make ECS- | Machinery and equipment | 223,164 |
| 8303 | 3931940GMTP | 31/03/2017 | Body shop | Safety mat used On Platform | Machinery and equipment | 180,741 |
| 8304 | 3931950GMTP | 31/03/2017 | Body shop | Safety mat used On Platform | Machinery and equipment | 180,741 |
| 8305 | 3931960GMTP | 31/03/2017 | Body shop | Safety Fence fitted around the Hemming | Machinery and equipment | 452,754 |
| 8306 | 3931970GMTP | 31/03/2017 | Body shop | Alen bradly controller unit | Machinery and equipment | 167,936 |
| 8307 | 3931980GMTP | 31/03/2017 | Body shop | Sealing pump Graco make 20 Lit, with 2 gun | Machinery and equipment | 1,453,850 |
| 8308 | 3931990GMTP | 31/03/2017 | Body shop | Sealing pump Graco make 20 Lit, with 2 gun | Machinery and equipment | 1,453,850 |
| 8309 | 3932000GMTP | 31/03/2017 | Body shop | Sealing pump Graco make 200 Lit, with 2 gun | Machinery and equipment | 1,887,819 |
| 8310 | 3932010GMTP | 31/03/2017 | Body shop | Maintenance Rail for the hemming press | Machinery and equipment | 520,368 |
| 8311 | 3932030GMTP | 31/03/2017 | Maintinance | IDLE BELT CONVEYOR(TD/YD) FOR | Machinery and equipment | 410,831 |
| 8312 | 3932040GMTP | 31/03/2017 | Maintinance | IDLE BELT CONVEYOR(TD/YD) FOR | Machinery and equipment | 410,831 |
| 8313 | 3932050GMTP | 31/03/2017 | Maintinance | IDLE BELT CONVEYOR(TD/YD) FOR | Machinery and equipment | 410,831 |
| 8314 | 3932060GMTP | 31/03/2017 | Maintinance | IDLE BELT CONVEYOR(TD/YD) FOR | Machinery and equipment | 410,831 |
| 8315 | 3932070GMTP | 31/03/2017 | Maintinance | IDLE BELT CONVEYOR(TD/YD) FOR | Machinery and equipment | 978,162 |
| 8316 | 3932080GMTP | 31/03/2017 | Maintinance | IDLE BELT CONVEYOR(TD/YD) FOR | Machinery and equipment | 698,691 |
| 8317 | 3932090GMTP | 31/03/2017 | Maintinance | Spot weld Gun of UXR-K1018/UCR- | Machinery and equipment | 149,798 |
| 8318 | 3932100GMTP | 31/03/2017 | Maintinance | Spot weld Gun of UXR-K1018/UCR- | Machinery and equipment | 149,798 |
| 8319 | 3932110GMTP | 31/03/2017 | Maintinance | Spot weld Gun of UXR-K1018/UCR- | Machinery and equipment | 149,798 |
| 8320 | 3932120GMTP | 31/03/2017 | Maintinance | Spot weld Gun of UXR-K1018/UCR- | Machinery and equipment | 149,798 |
| 8321 | 3932130GMTP | 31/03/2017 | Maintinance | Spot weld Gun of UXR-K1018/UCR- | Machinery and equipment | 149,798 |
| 8322 | 3932140GMTP | 31/03/2017 | Maintinance | Spot weld Gun of UXR-K1018/UCR- | Machinery and equipment | 149,798 |
| 8323 | 3932150GMTP | 31/03/2017 | Body shop | Weld transformer-model 180 KVA-Obara | Machinery and equipment | 125,140 |

Annexure A - Plant and Machinery

| S No | Client Asset Number | Acquisition Date (dd/mm/yyyy) | Location | Asset Description | Asset Class Description | Price (INR) |
|------|---------------------|-------------------------------|-----------|--------------------------------------------|-------------------------|-------------|
| 8324 | 3932160GMTP | 31/03/2017 | Body shop | Weld transformer-model 180 KVA-Obara | Machinery and equipment | 125,140 |
| 8325 | 3932170GMTP | 31/03/2017 | Body shop | Weld transformer-model 180 KVA-Obara | Machinery and equipment | 125,140 |
| 8326 | 3932180GMTP | 31/03/2017 | Body shop | Weld transformer-model 180 KVA-Obara | Machinery and equipment | 125,140 |
| 8327 | 3932190GMTP | 31/03/2017 | Body shop | Weld Timer STN21 Obara make-model- | Machinery and equipment | 96,263 |
| 8328 | 3932200GMTP | 31/03/2017 | Body shop | Weld Timer STN21 Obara make-model- | Machinery and equipment | 96,263 |
| 8329 | 3932210GMTP | 31/03/2017 | Body shop | Weld Timer STN21 Obara make-model- | Machinery and equipment | 96,263 |
| 8330 | 3932220GMTP | 31/03/2017 | Body shop | Weld Timer STN21 Obara make-model- | Machinery and equipment | 96,263 |
| 8331 | 3932230GMTP | 31/03/2017 | Body shop | Push Button Run Stand and Andon push | Machinery and equipment | 107,043 |
| 8332 | 3932240GMTP | 31/03/2017 | Body shop | Push Button Run Stand and Andon push | Machinery and equipment | 107,043 |
| 8333 | 3932250GMTP | 31/03/2017 | Body shop | Steel Structure with utilities for station | Machinery and equipment | 958,237 |
| 8334 | 3932260GMTP | 31/03/2017 | Body shop | Steel Structure with utilities for station | Machinery and equipment | 958,237 |
| 8335 | 3932270GMTP | 31/03/2017 | Body shop | TAPOFF BOX made by SIEMENS | Machinery and equipment | 160,062 |
| 8336 | 3932280GMTP | 31/03/2017 | Body shop | TAPOFF BOX made by SIEMENS | Machinery and equipment | 160,062 |
| 8337 | 3932290GMTP | 31/03/2017 | Body shop | Andon Display Box | Machinery and equipment | 114,709 |
| 8338 | 3932300GMTP | 31/03/2017 | Body shop | Andon Display Box | Machinery and equipment | 114,709 |
| 8339 | 3932310GMTP | 2/12/2014 | Body shop | Adapter Kit item 3.0 (Includes multiple | Machinery and equipment | 118,264 |
| 8340 | 3932330GMTP | 2/12/2014 | Body shop | XL Photogrammetry Module for ATOS | Machinery and equipment | 1,050,292 |
| 8341 | 3932340GMTP | 1/03/2017 | GA shop | Door Line Conveyor FDS Carrier | Machinery and equipment | 61,066 |
| 8342 | 3932350GMTP | 1/03/2017 | GA shop | Door Line Conveyor FDS Carrier | Machinery and equipment | 61,066 |
| 8343 | 3932360GMTP | 1/03/2017 | GA shop | Door Line Conveyor FDS Carrier | Machinery and equipment | 61,066 |
| 8344 | 3932370GMTP | 1/03/2017 | GA shop | Door Line Conveyor FDS Carrier | Machinery and equipment | 61,066 |
| 8345 | 3932380GMTP | 1/03/2017 | GA shop | Door Line Conveyor FDS Carrier | Machinery and equipment | 61,066 |
| 8346 | 3932390GMTP | 1/03/2017 | GA shop | Door Line Conveyor FDS Carrier | Machinery and equipment | 61,066 |
| 8347 | 3932400GMTP | 1/03/2017 | GA shop | Door Line Conveyor FDS Carrier | Machinery and equipment | 61,066 |
| 8348 | 3932410GMTP | 1/03/2017 | GA shop | Door Line Conveyor FDS Carrier | Machinery and equipment | 61,066 |
| 8349 | 3932420GMTP | 1/03/2017 | GA shop | Door Line Conveyor FDS Carrier | Machinery and equipment | 61,066 |
| 8350 | 3932430GMTP | 1/03/2017 | GA shop | Door Line Conveyor FDS Carrier | Machinery and equipment | 61,066 |
| 8351 | 3932440GMTP | 1/03/2017 | GA shop | Door Line Conveyor FDS Carrier | Machinery and equipment | 61,066 |
| 8352 | 3932450GMTP | 1/03/2017 | GA shop | Door Line Conveyor FDS Carrier | Machinery and equipment | 61,066 |
| 8353 | 3932460GMTP | 1/03/2017 | GA shop | Door Line Conveyor FDS Carrier | Machinery and equipment | 61,066 |
| 8354 | 3932470GMTP | 1/03/2017 | GA shop | Door Line Conveyor FDS Carrier | Machinery and equipment | 61,066 |
| 8355 | 3932480GMTP | 1/03/2017 | GA shop | Door Line Conveyor FDS Carrier | Machinery and equipment | 61,066 |
| 8356 | 3932490GMTP | 1/03/2017 | GA shop | Door Line Conveyor FDS Carrier | Machinery and equipment | 61,066 |
| 8357 | 3932500GMTP | 1/03/2017 | GA shop | Door Line Conveyor FDS Carrier | Machinery and equipment | 61,066 |
| 8358 | 3932510GMTP | 1/03/2017 | GA shop | Door Line Conveyor FDS Carrier | Machinery and equipment | 61,066 |
| 8359 | 3932520GMTP | 1/03/2017 | GA shop | Door Line Conveyor FDS Carrier | Machinery and equipment | 61,066 |
| 8360 | 3932530GMTP | 1/03/2017 | GA shop | Door Line Conveyor FDS Carrier | Machinery and equipment | 61,066 |
| 8361 | 3932540GMTP | 1/03/2017 | GA shop | Door Line Conveyor FDS Carrier | Machinery and equipment | 61,066 |
| 8362 | 3932550GMTP | 1/03/2017 | GA shop | Door Line Conveyor FDS Carrier | Machinery and equipment | 61,066 |
| 8363 | 3932560GMTP | 1/03/2017 | GA shop | Door Line Conveyor FDS Carrier | Machinery and equipment | 61,066 |
| 8364 | 3932570GMTP | 1/03/2017 | GA shop | Door Line Conveyor FDS Carrier | Machinery and equipment | 61,066 |

Annexure A - Plant and Machinery

| S No | Client Asset Number | Acquisition Date (dd/mm/yyyy) | Location | Asset Description | Asset Class Description | Price (INR) |
|------|---------------------|-------------------------------|----------|-------------------------------------|-------------------------|-------------|
| 8447 | 3933400GMTP | 1/03/2017 | GA shop | Door Line Conveyor FDS Carrier | Machinery and equipment | 61,066 |
| 8448 | 3933410GMTP | 1/03/2017 | GA shop | Door Line Conveyor FDS Carrier | Machinery and equipment | 61,066 |
| 8449 | 3933420GMTP | 1/03/2017 | GA shop | Door Line Conveyor FDS Carrier | Machinery and equipment | 61,066 |
| 8450 | 3933430GMTP | 1/03/2017 | GA shop | Door Line Conveyor FDS Carrier | Machinery and equipment | 61,066 |
| 8451 | 3933440GMTP | 1/03/2017 | GA shop | Door Line Conveyor FDS Carrier | Machinery and equipment | 61,066 |
| 8452 | 3933450GMTP | 1/03/2017 | GA shop | Door Line Conveyor FDS Carrier | Machinery and equipment | 61,066 |
| 8453 | 3933460GMTP | 1/03/2017 | GA shop | Door Line Conveyor FDS Carrier | Machinery and equipment | 61,066 |
| 8454 | 3933470GMTP | 1/03/2017 | GA shop | Door Line Conveyor FDS Carrier | Machinery and equipment | 61,066 |
| 8455 | 3933480GMTP | 1/03/2017 | GA shop | Door Line Conveyor FDS Carrier | Machinery and equipment | 61,066 |
| 8456 | 3933490GMTP | 1/03/2017 | GA shop | Door Line Conveyor FDS Carrier | Machinery and equipment | 61,066 |
| 8457 | 3933500GMTP | 1/03/2017 | GA shop | Door Line Conveyor FDS Carrier | Machinery and equipment | 61,066 |
| 8458 | 3933510GMTP | 1/03/2017 | GA shop | Door Line Conveyor FDS Carrier | Machinery and equipment | 61,066 |
| 8459 | 3933520GMTP | 1/03/2017 | GA shop | Door Line Conveyor FDS Carrier | Machinery and equipment | 61,066 |
| 8460 | 3933530GMTP | 1/03/2017 | GA shop | Door Line Conveyor FDS Carrier | Machinery and equipment | 61,066 |
| 8461 | 3933540GMTP | 1/03/2017 | GA shop | Door Line Conveyor FDS Carrier | Machinery and equipment | 61,066 |
| 8462 | 3933550GMTP | 1/03/2017 | GA shop | Door Line Conveyor FDS Carrier | Machinery and equipment | 61,066 |
| 8463 | 3933560GMTP | 1/03/2017 | GA shop | Door Line Conveyor FDS Carrier | Machinery and equipment | 61,066 |
| 8464 | 3933570GMTP | 1/03/2017 | GA shop | Door Line Conveyor FDS Carrier | Machinery and equipment | 61,066 |
| 8465 | 3933580GMTP | 1/03/2017 | GA shop | Door Line Conveyor FDS Carrier | Machinery and equipment | 61,066 |
| 8466 | 3933590GMTP | 1/03/2017 | GA shop | Door Line Conveyor FDS Carrier | Machinery and equipment | 61,066 |
| 8467 | 3933600GMTP | 1/03/2017 | GA shop | Door Line Conveyor FDS Carrier | Machinery and equipment | 61,066 |
| 8468 | 3933610GMTP | 30/03/2017 | WFG | In-Rack Fire Sprinkler System | Machinery and equipment | 188,715 |
| 8469 | 3933620GMTP | 15/12/2016 | WFG | Activated Carbon Filter Unit | Machinery and equipment | 59,911 |
| 8470 | 3933630GMTP | 15/12/2016 | WFG | Activated Carbon Filter Unit | Machinery and equipment | 59,911 |
| 8471 | 3933640GMTP | 15/12/2016 | WFG | Activated Carbon Filter Unit | Machinery and equipment | 59,911 |
| 8472 | 3933650GMTP | 15/12/2016 | WFG | Activated Carbon Filter Unit | Machinery and equipment | 59,911 |
| 8473 | 3933660GMTP | 1/03/2017 | GA shop | ANDON system for New Door conveyor | Machinery and equipment | 1,660,643 |
| 8474 | 3933680GMTP | 1/04/2017 | GSC | Pick light-TR1 Kit Cart | Machinery and equipment | 851,466 |
| 8475 | 3933690GMTP | 1/03/2017 | GSC | Door Line Conveyor Kit Cart Trolley | Machinery and equipment | 57,749 |
| 8476 | 3933700GMTP | 1/03/2017 | GSC | Door Line Conveyor Kit Cart Trolley | Machinery and equipment | 57,749 |
| 8477 | 3933710GMTP | 1/03/2017 | GSC | Door Line Conveyor Kit Cart Trolley | Machinery and equipment | 57,749 |
| 8478 | 3933720GMTP | 1/03/2017 | GSC | Door Line Conveyor Kit Cart Trolley | Machinery and equipment | 57,749 |
| 8479 | 3933730GMTP | 1/03/2017 | GSC | Door Line Conveyor Kit Cart Trolley | Machinery and equipment | 57,749 |
| 8480 | 3933740GMTP | 1/03/2017 | GSC | Door Line Conveyor Kit Cart Trolley | Machinery and equipment | 57,749 |
| 8481 | 3933750GMTP | 1/03/2017 | GSC | Door Line Conveyor Kit Cart Trolley | Machinery and equipment | 57,749 |
| 8482 | 3933760GMTP | 1/03/2017 | GSC | Door Line Conveyor Kit Cart Trolley | Machinery and equipment | 57,749 |
| 8483 | 3933770GMTP | 1/03/2017 | GSC | Door Line Conveyor Kit Cart Trolley | Machinery and equipment | 57,749 |
| 8484 | 3933780GMTP | 1/03/2017 | GSC | Door Line Conveyor Kit Cart Trolley | Machinery and equipment | 57,749 |
| 8485 | 3933790GMTP | 1/03/2017 | GSC | Door Line Conveyor Kit Cart Trolley | Machinery and equipment | 57,749 |
| 8486 | 3933800GMTP | 1/03/2017 | GSC | Door Line Conveyor Kit Cart Trolley | Machinery and equipment | 57,749 |
| 8487 | 3933810GMTP | 1/03/2017 | GSC | Door Line Conveyor Kit Cart Trolley | Machinery and equipment | 57,749 |

Annexure A - Plant and Machinery

| S No | Client Asset Number | Acquisition Date (dd/mm/yyyy) | Location | Asset Description | Asset Class Description | Price (INR) |
|------|---------------------|-------------------------------|----------|---------------------------------------|-------------------------|-------------|
| 8488 | 3933820GMTP | 1/03/2017 | GSC | Door Line Conveyor Kit Cart Trolley | Machinery and equipment | 57,749 |
| 8489 | 3933830GMTP | 1/03/2017 | GSC | Door Line Conveyor Kit Cart Trolley | Machinery and equipment | 57,749 |
| 8490 | 3933840GMTP | 1/03/2017 | GSC | Door Line Conveyor Kit Cart Trolley | Machinery and equipment | 57,749 |
| 8491 | 3933850GMTP | 1/03/2017 | GSC | Door Line Conveyor Kit Cart Trolley | Machinery and equipment | 57,749 |
| 8492 | 3933860GMTP | 1/03/2017 | GSC | Door Line Conveyor Kit Cart Trolley | Machinery and equipment | 57,749 |
| 8493 | 3933870GMTP | 1/03/2017 | GSC | Door Line Conveyor Kit Cart Trolley | Machinery and equipment | 57,749 |
| 8494 | 3933880GMTP | 1/03/2017 | GSC | Door Line Conveyor Kit Cart Trolley | Machinery and equipment | 57,749 |
| 8495 | 3933890GMTP | 1/03/2017 | GSC | Door Line Conveyor Kit Cart Trolley | Machinery and equipment | 57,749 |
| 8496 | 3933900GMTP | 1/03/2017 | GSC | Door Line Conveyor Kit Cart Trolley | Machinery and equipment | 57,749 |
| 8497 | 3933910GMTP | 1/03/2017 | GSC | Door Line Conveyor Kit Cart Trolley | Machinery and equipment | 57,749 |
| 8498 | 3933920GMTP | 1/03/2017 | GA shop | Door Line Conveyor Kit Cart Trolley | Machinery and equipment | 57,749 |
| 8499 | 3933930GMTP | 1/03/2017 | GA shop | Door Line Conveyor Kit Cart Trolley | Machinery and equipment | 57,749 |
| 8500 | 3933940GMTP | 1/03/2017 | GA shop | Door Line Conveyor Kit Cart Trolley | Machinery and equipment | 57,749 |
| 8501 | 3933950GMTP | 1/03/2017 | GA shop | Door Line Conveyor Kit Cart Trolley | Machinery and equipment | 57,749 |
| 8502 | 3933960GMTP | 1/03/2017 | GA shop | Door Line Conveyor Kit Cart Trolley | Machinery and equipment | 57,749 |
| 8503 | 3933970GMTP | 1/03/2017 | GA shop | Door Line Conveyor Kit Cart Trolley | Machinery and equipment | 57,749 |
| 8504 | 3933980GMTP | 1/03/2017 | GA shop | Door Line Conveyor Kit Cart Trolley | Machinery and equipment | 57,749 |
| 8505 | 3933990GMTP | 1/03/2017 | GA shop | Door Line Conveyor Kit Cart Trolley | Machinery and equipment | 57,749 |
| 8506 | 3934000GMTP | 1/03/2017 | GA shop | Door Line Vertical Drop Lift | Machinery and equipment | 3,180,252 |
| 8507 | 3934010GMTP | 1/03/2017 | GA shop | Door Line Vertical Drop Lift | Machinery and equipment | 3,180,252 |
| 8508 | 3934020GMTP | 1/03/2017 | GA shop | Door Line Vertical Drop Lift | Machinery and equipment | 3,180,252 |
| 8509 | 3934030GMTP | 1/03/2017 | GA shop | Door Line Vertical Drop Lift | Machinery and equipment | 3,180,252 |
| 8510 | 3934040GMTP | 1/03/2017 | GA shop | Door Line Vertical Drop Lift | Machinery and equipment | 3,060,045 |
| 8511 | 3934050GMTP | 1/03/2017 | GA shop | Door Line Vertical Drop Lift | Machinery and equipment | 3,060,045 |
| 8512 | 3934060GMTP | 1/03/2017 | GA shop | Door Line Conveyor Track & Supporting | Machinery and equipment | 17,869,317 |
| 8513 | 3934080GMTP | 1/03/2017 | GA shop | Door Line Conveyor PLC-1 Electrical & | Machinery and equipment | 1,665,141 |
| 8514 | 3934090GMTP | 1/03/2017 | GA shop | Door Line Conveyor PLC-2 Electrical & | Machinery and equipment | 1,665,143 |
| 8515 | 3934100GMTP | 1/03/2017 | GA shop | Door Line Conveyor PLC-2 Electrical & | Machinery and equipment | 1,665,126 |
| 8516 | 3934790GMTP | 1/03/2017 | GA shop | Door Line SPS Entry & Exit System | Machinery and equipment | 2,344,197 |
| 8517 | 3934800GMTP | 1/03/2017 | GA shop | Door Line SPS Entry & Exit System | Machinery and equipment | 2,344,197 |
| 8518 | 3934810GMTP | 1/03/2017 | GA shop | Door Line Chain Hoist | Machinery and equipment | 154,512 |
| 8519 | 3934820GMTP | 1/03/2017 | GA shop | Door Line Chain Hoist | Machinery and equipment | 154,512 |
| 8520 | 3934830GMTP | 1/03/2017 | GA shop | Door Line Conveyor FDS Hanger | Machinery and equipment | 61,837 |
| 8521 | 3934840GMTP | 1/03/2017 | GA shop | Door Line Conveyor FDS Hanger | Machinery and equipment | 61,837 |
| 8522 | 3934850GMTP | 1/03/2017 | GA shop | Door Line Conveyor FDS Hanger | Machinery and equipment | 61,837 |
| 8523 | 3934860GMTP | 1/03/2017 | GA shop | Door Line Conveyor FDS Hanger | Machinery and equipment | 61,837 |
| 8524 | 3934870GMTP | 1/03/2017 | GA shop | Door Line Conveyor FDS Hanger | Machinery and equipment | 61,837 |
| 8525 | 3934880GMTP | 1/03/2017 | GA shop | Door Line Conveyor FDS Hanger | Machinery and equipment | 61,837 |
| 8526 | 3934890GMTP | 1/03/2017 | GA shop | Door Line Conveyor FDS Hanger | Machinery and equipment | 61,837 |
| 8527 | 3934900GMTP | 1/03/2017 | GA shop | Door Line Conveyor FDS Hanger | Machinery and equipment | 61,837 |
| 8528 | 3934910GMTP | 1/03/2017 | GA shop | Door Line Conveyor FDS Hanger | Machinery and equipment | 61,837 |

Annexure A - Plant and Machinery

| S No | Client Asset Number | Acquisition Date (dd/mm/yyyy) | Location | Asset Description | Asset Class Description | Price (INR) |
|------|---------------------|-------------------------------|-------------|----------------------------------------------|-------------------------|-------------|
| 8652 | 3936150GMTP | 1/03/2017 | GA shop | Door Line Conveyor Mech & Electrical | Machinery and equipment | 46,559,104 |
| 8653 | 3936250GMTP | 5/05/2017 | GPS | Cold Test Cart With Pallet (GPR no. 4653) | Machinery and equipment | 290,822 |
| 8654 | 3936260GMTP | 5/05/2017 | GPS | Head sub Assembly Pallet (GPR no.46532) | Machinery and equipment | 108,625 |
| 8655 | 3936270GMTP | 11/04/2017 | Paint shop | Top Coat Oven Conveyor | Machinery and equipment | 7,088,095 |
| 8656 | 3936280GMTP | 10/01/2017 | Press shop | Platform for EOT Crane | Machinery and equipment | 145,669 |
| 8657 | 3936290GMTP | 25/08/2017 | GA shop | Checking Fixture for Engine and Cradle | Machinery and equipment | 74,207 |
| 8658 | 3936300GMTP | 25/08/2017 | GA shop | Repair Tooltray | Machinery and equipment | 252,299 |
| 8659 | 3936310GMTP | 25/08/2017 | GA shop | Front Tooltray | Machinery and equipment | 512,647 |
| 8660 | 3936320GMTP | 25/08/2017 | GA shop | Front Tooltray | Machinery and equipment | 512,647 |
| 8661 | 3936330GMTP | 25/08/2017 | GA shop | Front Tooltray | Machinery and equipment | 512,647 |
| 8662 | 3936340GMTP | 25/08/2017 | GA shop | Front Tooltray | Machinery and equipment | 512,647 |
| 8663 | 3936350GMTP | 25/08/2017 | GA shop | Front Tooltray | Machinery and equipment | 512,647 |
| 8664 | 3936360GMTP | 25/08/2017 | GA shop | Front Tooltray | Machinery and equipment | 512,647 |
| 8665 | 3936370GMTP | 18/09/2017 | Body shop | KBK System for BIW Transfer | Machinery and equipment | 609,005 |
| 8666 | 3936380GMTP | 18/09/2017 | Body shop | KBK System for Empty Skid Transfer | Machinery and equipment | 730,815 |
| 8667 | 3936390GMTP | 18/09/2017 | Body shop | Turn Table with PRB | Machinery and equipment | 342,024 |
| 8668 | 3936400GMTP | 18/09/2017 | Body shop | Power Roller Bed | Machinery and equipment | 289,838 |
| 8669 | 3936420GMTP | 18/09/2017 | Body shop | Shuttle with PRB | Machinery and equipment | 599,412 |
| 8670 | 3936430GMTP | 18/12/2016 | WFG | Flux Maxiox Magnetic Fuel Saving System | Machinery and equipment | 75,981 |
| 8671 | 3936440GMTP | 18/12/2016 | WFG | Flux Maxiox Magnetic Fuel Saving System | Machinery and equipment | 75,981 |
| 8672 | 3936450GMTP | 20/03/2017 | GA shop | Supply of Door Off Manipulators | Machinery and equipment | 1,108,301 |
| 8673 | 3936460GMTP | 20/03/2017 | GA shop | Supply of Door Off Manipulators | Machinery and equipment | 1,108,301 |
| 8674 | 3936470GMTP | 20/03/2017 | GA shop | Supply of Door Off Manipulators | Machinery and equipment | 1,115,914 |
| 8675 | 3936480GMTP | 20/03/2017 | GA shop | Supply of Door Off Manipulators | Machinery and equipment | 1,115,914 |
| 8676 | 3936490GMTP | 20/03/2017 | GA shop | Supply of Door Off Manipulators | Machinery and equipment | 1,115,914 |
| 8677 | 3936500GMTP | 20/03/2017 | GA shop | Supply of Door Off Manipulators | Machinery and equipment | 1,115,914 |
| 8678 | 3936510GMTP | 20/03/2017 | GA shop | Supply of Hot Drop | Machinery and equipment | 656,506 |
| 8679 | 3936520GMTP | 20/03/2017 | GA shop | Supply of Hot Drop | Machinery and equipment | 656,506 |
| 8680 | 3936530GMTP | 20/03/2017 | WFG | Structure, Utilities and Miscellaneous Items | Machinery and equipment | 1,049,991 |
| 8681 | 3936540GMTP | 20/03/2017 | GA shop | Air Wrench URW9N(12) Uryu Make | Machinery and equipment | 29,874 |
| 8682 | 3936550GMTP | 20/03/2017 | GA shop | Air Wrench URW9N(12) Uryu Make | Machinery and equipment | 29,874 |
| 8683 | 3936560GMTP | 20/03/2017 | GA shop | Air Wrench URW9N(12) Uryu Make | Machinery and equipment | 29,874 |
| 8684 | 3936570GMTP | 20/03/2017 | GA shop | Air Wrench URW9N(12) Uryu Make | Machinery and equipment | 29,874 |
| 8685 | 3936580GMTP | 20/03/2017 | GA shop | Air Wrench URW9N(12) Uryu Make | Machinery and equipment | 29,874 |
| 8686 | 3936590GMTP | 20/03/2017 | GA shop | Air Wrench URW9N(12) Uryu Make | Machinery and equipment | 29,874 |
| 8687 | 3936600GMTP | 20/03/2017 | GA shop | Air Wrench URW9N(12) Uryu Make | Machinery and equipment | 29,874 |
| 8688 | 3936610GMTP | 20/03/2017 | GA shop | Air Wrench URW9N(12) Uryu Make | Machinery and equipment | 29,874 |
| 8689 | 3936620GMTP | 20/03/2017 | GA shop | Door Line - Installation and Commissioning | Machinery and equipment | 2,672,387 |
| 8690 | 3936630GMTP | 2/10/2017 | Maintinance | Handheld Devicenet Metermake Molex | Machinery and equipment | 42,251 |
| 8691 | 3936650GMTP | 30/04/2017 | GPS | Intake manifold corro proofing | Machinery and equipment | 351,288 |
| 8692 | 3936660GMTP | 8/08/2017 | Body shop | Robotic Sealant Dispensing Machine | Machinery and equipment | 1,256,016 |

Annexure A - Plant and Machinery

| S No | Client Asset Number | Acquisition Date (dd/mm/yyyy) | Location | Asset Description | Asset Class Description | Price (INR) |
|------|---------------------|-------------------------------|------------|-------------------------------------------------|-------------------------|-------------|
| 8693 | 3936670GMTP | 15/12/2017 | Paint shop | I&C of Cooling system Base coat ASU | Machinery and equipment | 425,720 |
| 8694 | 3936690GMTP | 4/10/2017 | GPS | Vacuum Cleaner - Delstar | Machinery and equipment | 50,857 |
| 8695 | 3936700GMTP | 4/10/2017 | GPS | Vacuum Cleaner - Delstar | Machinery and equipment | 50,857 |
| 8696 | 3936710GMTP | 4/10/2017 | GPS | Vacuum Cleaner - Delstar | Machinery and equipment | 50,857 |
| 8697 | 3936720GMTP | 4/10/2017 | GPS | Vacuum Cleaner - Delstar | Machinery and equipment | 50,857 |
| 8698 | 3936730GMTP | 4/10/2017 | GPS | Vacuum Cleaner - Delstar | Machinery and equipment | 50,857 |
| 8699 | 3936740GMTP | 4/10/2017 | GPS | Vacuum Cleaner - Delstar | Machinery and equipment | 50,857 |
| 8700 | 3936750GMTP | 27/11/2017 | Paint shop | Elcometer 456 Ferrous | Machinery and equipment | 30,404 |
| 8701 | 3936760GMTP | 27/11/2017 | Paint shop | Elcometer 456 Ferrous Probe | Machinery and equipment | 32,329 |
| 8702 | 3936770GMTP | 10/11/2017 | Paint shop | Platform For Phosphate Exit Spray Pipe | Machinery and equipment | 105,925 |
| 8703 | 3936780GMTP | 5/12/2017 | WFG | Real Time Power Factor Correction Panel | Machinery and equipment | 470,290 |
| 8704 | 3936850GMTP | 15/04/2017 | GSC | Trim Chassis & Final Kit Cart Trolleys | Machinery and equipment | 21,721 |
| 8705 | 3936860GMTP | 15/04/2017 | GSC | Trim Chassis & Final Kit Cart Trolleys | Machinery and equipment | 21,721 |
| 8706 | 3936870GMTP | 15/04/2017 | GSC | Trim Chassis & Final Kit Cart Trolleys | Machinery and equipment | 21,721 |
| 8707 | 3936880GMTP | 15/04/2017 | GSC | Trim Chassis & Final Kit Cart Trolleys | Machinery and equipment | 21,721 |
| 8708 | 3936890GMTP | 15/04/2017 | GSC | Trim Chassis & Final Kit Cart Trolleys | Machinery and equipment | 21,721 |
| 8709 | 3936900GMTP | 15/04/2017 | GSC | Trim Chassis & Final Kit Cart Trolleys | Machinery and equipment | 21,721 |
| 8710 | 3936910GMTP | 28/12/2017 | GA shop | Tool Pouch for Error Proofing | Machinery and equipment | 95,207 |
| 8711 | 3936930GMTP | 15/03/2017 | GA shop | I&C-Wax Booth with ASU for M300 LHD | Machinery and equipment | 264,800 |
| 8712 | 3936940GMTP | 15/01/2017 | Paint shop | I&C -BlackOut Tape Booth Part Pick System | Machinery and equipment | 38,363 |
| 8713 | 3936950GMTP | 15/11/2016 | GSC | I&C : Kitting Cell Automation | Machinery and equipment | 229,273 |
| 8714 | 3936970GMTP | 18/09/2017 | Body shop | Motorized Roller | Machinery and equipment | 28,540 |
| 8715 | 3936980GMTP | 18/09/2017 | Body shop | Motorized Roller | Machinery and equipment | 28,540 |
| 8716 | 3936990GMTP | 18/09/2017 | Body shop | Motorized Roller | Machinery and equipment | 28,540 |
| 8717 | 3937030GMTP | 15/04/2017 | GA shop | D2LC Turnkey Structure & Utilities | Machinery and equipment | 1,156,839 |
| 8718 | 3937420GMTP | 15/04/2017 | GA shop | Hopper System with Error Proofing | Machinery and equipment | 372,341 |
| 8719 | 3937590GMTP | 1/01/2017 | GA shop | New Structural Materials for Strengthen | Machinery and equipment | 337,670 |
| 8720 | 3937600GMTP | 30/11/2017 | WFG | I&C for Body Shop Electrical Work | Machinery and equipment | 148,161 |
| 8721 | 3937610GMTP | 15/04/2017 | GA shop | Supply and Installation of Electrical Utilities | Machinery and equipment | 135,546 |
| 8722 | 3937620GMTP | 15/04/2017 | GA shop | Pneumatic & Mechanical Items | Machinery and equipment | 451,821 |
| 8723 | 3937660GMTP | 15/04/2017 | GA shop | Supply and Installation of Electrical Items | Machinery and equipment | 361,457 |
| 8724 | 3937670GMTP | 15/04/2017 | GA shop | Global Manufacturing System Required Items | Machinery and equipment | 621,258 |
| 8725 | 3937680GMTP | 1/12/2017 | Press shop | Track Car for Die Transfers | Machinery and equipment | 1,660,922 |
| 8726 | 3937690GMTP | 1/02/2018 | GPS | Digital Calibration & Measurement DCMU24 | Machinery and equipment | 325,057 |
| 8727 | 3937700GMTP | 8/10/2017 | GA shop | CCRT REAL TIME PC - BEP 2360001 | Machinery and equipment | 274,974 |
| 8728 | 3937710GMTP | 2/04/2017 | GA shop | Thermographic Camera | Machinery and equipment | 56,617 |
| 8729 | 3937720GMTP | 15/04/2017 | GA shop | Jerco Boiling Point Tester | Machinery and equipment | 285,427 |
| 8730 | 3937740GMTP | 22/12/2016 | GA shop | Cerabar PMC51 - 4L964 | Machinery and equipment | 25,773 |
| 8731 | 3937750GMTP | 22/12/2016 | GA shop | Cerabar PMC51 - 4L964 | Machinery and equipment | 25,773 |
| 8732 | 3937760GMTP | 22/12/2016 | GA shop | Cerabar PMC51 - 4L964 | Machinery and equipment | 25,773 |
| 8733 | 3937770GMTP | 30/06/2017 | Body shop | New Pneumatic Tear Down Tool | Machinery and equipment | 32,202 |

Annexure A - Plant and Machinery

| S No | Client Asset Number | Acquisition Date (dd/mm/yyyy) | Location | Asset Description | Asset Class Description | Price (INR) |
|------|---------------------|-------------------------------|-------------|----------------------------------------------|-------------------------|-------------|
| 8775 | 3938190GMTP | 30/06/2017 | Body shop | Mancoolers - Almaro make, MCB Cable Tray, | Machinery and equipment | 21,947 |
| 8776 | 3938200GMTP | 30/06/2017 | Body shop | Mancoolers - Almaro make, MCB Cable Tray, | Machinery and equipment | 21,947 |
| 8777 | 3938210GMTP | 30/06/2017 | Body shop | Mancoolers - Almaro make, MCB Cable Tray, | Machinery and equipment | 21,947 |
| 8778 | 3938220GMTP | 30/06/2017 | Body shop | Mancoolers - Almaro make, MCB Cable Tray, | Machinery and equipment | 21,947 |
| 8779 | 3938230GMTP | 30/06/2017 | Body shop | Mancoolers - Almaro make, MCB Cable Tray, | Machinery and equipment | 21,947 |
| 8780 | 3938240GMTP | 30/06/2017 | Body shop | Mancoolers - Almaro make, MCB Cable Tray, | Machinery and equipment | 21,947 |
| 8781 | 3938250GMTP | 30/06/2017 | Body shop | Mancoolers - Almaro make, MCB Cable Tray, | Machinery and equipment | 21,947 |
| 8782 | 3938260GMTP | 30/06/2017 | Body shop | Mancoolers - Almaro make, MCB Cable Tray, | Machinery and equipment | 21,947 |
| 8783 | 3938270GMTP | 30/06/2017 | Body shop | Mancoolers - Almaro make, MCB Cable Tray, | Machinery and equipment | 21,947 |
| 8784 | 3938280GMTP | 30/06/2017 | Body shop | Mancoolers - Almaro make, MCB Cable Tray, | Machinery and equipment | 21,947 |
| 8785 | 3938290GMTP | 30/06/2017 | Body shop | Task Lights System for MCM Closure Area | Machinery and equipment | 85,380 |
| 8786 | 3938300GMTP | 30/06/2017 | Body shop | Task Lights System for MCM Closure Area | Machinery and equipment | 85,380 |
| 8787 | 3938310GMTP | 30/06/2017 | Body shop | Task Lights System for MCM Closure Area | Machinery and equipment | 85,380 |
| 8788 | 3938320GMTP | 30/06/2017 | Body shop | Task Lights System for MCM Closure Area | Machinery and equipment | 85,380 |
| 8789 | 3938330GMTP | 30/06/2017 | Body shop | Task Lights System for MCM Closure Area | Machinery and equipment | 85,380 |
| 8790 | 3938340GMTP | 30/06/2017 | Body shop | Task Lights System for MCM Closure Area | Machinery and equipment | 85,380 |
| 8791 | 3938350GMTP | 30/06/2017 | Body shop | Task Lights System for MCM Closure Area | Machinery and equipment | 85,380 |
| 8792 | 3938360GMTP | 30/06/2017 | Body shop | Task Lights System for MCM Closure Area | Machinery and equipment | 85,380 |
| 8793 | 3938370GMTP | 30/06/2017 | Body shop | Task Lights System for MCM Closure Area | Machinery and equipment | 85,380 |
| 8794 | 3938380GMTP | 30/06/2017 | Body shop | Task Lights System for MCM Closure Area | Machinery and equipment | 85,380 |
| 8795 | 3938390GMTP | 30/06/2017 | Body shop | Task Lights System for MCM Closure Area | Machinery and equipment | 85,380 |
| 8796 | 3938400GMTP | 30/06/2017 | Body shop | Task Lights System for MCM Closure Area | Machinery and equipment | 85,380 |
| 8797 | 3938410GMTP | 30/06/2017 | Body shop | Task Lights System for MCM Closure Area | Machinery and equipment | 85,380 |
| 8798 | 3938420GMTP | 30/06/2017 | Body shop | Task Lights System for MCM Closure Area | Machinery and equipment | 85,380 |
| 8799 | 3938430GMTP | 30/06/2017 | Body shop | Task Lights System for MCM Closure Area | Machinery and equipment | 85,380 |
| 8800 | 3938440GMTP | 30/06/2017 | Body shop | Task Lights System for MCM Closure Area | Machinery and equipment | 85,380 |
| 8801 | 3938450GMTP | 30/06/2017 | Body shop | Task Lights System for MCM Closure Area | Machinery and equipment | 85,380 |
| 8802 | 3938460GMTP | 30/06/2017 | Body shop | Task Lights System for MCM Closure Area | Machinery and equipment | 85,380 |
| 8803 | 3938470GMTP | 30/06/2017 | Body shop | Task Lights System for MCM Closure Area | Machinery and equipment | 85,380 |
| 8804 | 3938480GMTP | 30/06/2017 | Body shop | Task Lights System for MCM Closure Area | Machinery and equipment | 85,380 |
| 8805 | 3938490GMTP | 30/06/2017 | Maintinance | Power Distribution Panel - AVE01-16-17 | Machinery and equipment | 68,049 |
| 8806 | 3938500GMTP | 30/06/2017 | Maintinance | Lightning Distribution Board - AVE02-16-17 / | Machinery and equipment | 68,049 |
| 8807 | 3938510GMTP | 30/06/2017 | Maintinance | Lightning Distribution Board - AVE02-16-17 / | Machinery and equipment | 68,048 |
| 8808 | 3938520GMTP | 30/06/2017 | Body shop | VIN Machine Rear Floor Front Fixture | Machinery and equipment | 702,646 |
| 8809 | 3938530GMTP | 30/06/2017 | Body shop | VIN Machine Rear Floor Front Fixture | Machinery and equipment | 652,127 |
| 8810 | 3938540GMTP | 30/06/2017 | Body shop | VIN Machine Telesis Make , Scribe Type | Machinery and equipment | 652,127 |
| 8811 | 3938550GMTP | 30/06/2017 | Body shop | VIN Machine Telesis Make , Scribe Type | Machinery and equipment | 652,127 |
| 8812 | 3938560GMTP | 30/06/2017 | Body shop | Manual Weld Station for Ergo Difficult Welds | Machinery and equipment | 1,027,546 |
| 8813 | 3938570GMTP | 30/06/2017 | Body shop | Dent Puller Machine with accessories | Machinery and equipment | 38,627 |
| 8814 | 3938580GMTP | 30/01/2018 | Paint shop | Industrial Vacuum Cleaner with Accessories | Machinery and equipment | 202,191 |
| 8815 | 3938590GMTP | 30/01/2018 | Paint shop | Industrial Vacuum Cleaner with Accessories | Machinery and equipment | 202,191 |

Annexure A - Plant and Machinery

| S No | Client Asset Number | Acquisition Date (dd/mm/yyyy) | Location | Asset Description | Asset Class Description | Price (INR) |
|------|---------------------|-------------------------------|------------|-----------------------------------------|-------------------------|-------------|
| 8816 | 3938600GMTP | 30/06/2017 | Body shop | Dent Puller Machine with accessories | Machinery and equipment | 38,627 |
| 8817 | 3938610GMTP | 2/01/2018 | GA shop | New Gripper for Cockpit Holding | Machinery and equipment | 351,115 |
| 8818 | 3938620GMTP | 5/10/2017 | GA shop | Tube Lights for Door Line Mezzanine | Machinery and equipment | 348,526 |
| 8819 | 3938630GMTP | 5/04/2017 | Quality | PA System - GCA Area | Machinery and equipment | 34,874 |
| 8820 | 3938650GMTP | 20/05/2017 | GA shop | Pin Test Gauge MAA51277S (SA for 134a, | Machinery and equipment | 56,107 |
| 8821 | 11300440GMTP | 31/03/2017 | Body shop | Robots Fanuc Make with (with Controller | Machinery and equipment | 211,218 |
| 8822 | 11300450GMTP | 31/03/2017 | Body shop | Robots Fanuc Make with (with Controller | Machinery and equipment | 211,218 |
| 8823 | 11300460GMTP | 31/03/2017 | Body shop | Robots Fanuc Make with (with Controller | Machinery and equipment | 211,218 |
| 8824 | 11300470GMTP | 31/03/2017 | Body shop | Robots Fanuc Make with (with Controller | Machinery and equipment | 211,218 |
| 8825 | 11300480GMTP | 31/03/2017 | Body shop | Robots Fanuc Make with (with Controller | Machinery and equipment | 211,218 |
| 8826 | 11300490GMTP | 31/03/2017 | Body shop | Robots Fanuc Make with (with Controller | Machinery and equipment | 211,218 |
| 8827 | 11300500GMTP | 31/03/2017 | Body shop | Robots Fanuc Make with (with Controller | Machinery and equipment | 211,218 |
| 8828 | 11300510GMTP | 31/03/2017 | Body shop | Robots Fanuc Make with (with Controller | Machinery and equipment | 184,815 |
| 8829 | 11300520GMTP | 31/03/2017 | Body shop | Robots Fanuc Make with (with Controller | Machinery and equipment | 184,815 |
| 8830 | 11300530GMTP | 31/03/2017 | Body shop | Robots Fanuc Make with (with Controller | Machinery and equipment | 184,815 |
| 8831 | 11300540GMTP | 31/03/2017 | Body shop | Robots Fanuc Make with (with Controller | Machinery and equipment | 184,815 |
| 8832 | 11300550GMTP | 31/03/2017 | Body shop | Robots Fanuc Make with (with Controller | Machinery and equipment | 184,815 |
| 8833 | 11300560GMTP | 31/03/2017 | Body shop | Robots Fanuc Make with (with Controller | Machinery and equipment | 184,815 |
| 8834 | 11300511GMTP | 31/03/2017 | Body Shop | Robots Fanuc Make with (with Controller | Machinery and equipment | 163,765 |
| 8835 | 11300521GMTP | 31/03/2017 | Body Shop | Robots Fanuc Make with (with Controller | Machinery and equipment | 163,765 |
| 8836 | 11300531GMTP | 31/03/2017 | Body Shop | Robots Fanuc Make with (with Controller | Machinery and equipment | 163,765 |
| 8837 | 11300541GMTP | 31/03/2017 | Body Shop | Robots Fanuc Make with (with Controller | Machinery and equipment | 163,765 |
| 8838 | 11300551GMTP | 31/03/2017 | Body Shop | Robots Fanuc Make with (with Controller | Machinery and equipment | 163,765 |
| 8839 | 11300561GMTP | 31/03/2017 | Body Shop | Robots Fanuc Make with (with Controller | Machinery and equipment | 163,765 |
| 8840 | 11300580GMTP | 15/12/2016 | Paint shop | P250 Robot Paint Applicator 65mm Bell | Machinery and equipment | 1 |
| 8841 | 3938700GMTP | 4/01/2018 | Press shop | Over Head Crane 50/20 T - Press Shop | Machinery and equipment | 7,169,280 |
| 8842 | 3938720GMTP | 5/05/2018 | GA shop | Error Proofing Pouch | Machinery and equipment | 40,005 |
| 8843 | 3938730GMTP | 5/05/2018 | GA shop | Error Proofing Pouch | Machinery and equipment | 40,005 |
| 8844 | 3938740GMTP | 5/05/2018 | GA shop | Error Proofing Pouch | Machinery and equipment | 40,005 |
| 8845 | 3938750GMTP | 5/05/2018 | GA shop | Error Proofing Pouch | Machinery and equipment | 40,005 |
| 8846 | 3938760GMTP | 5/05/2018 | GA shop | Error Proofing Pouch | Machinery and equipment | 40,005 |
| 8847 | 3938890GMTP | 20/06/2017 | GSC | Digital Weighing Scale | Machinery and equipment | 45,028 |
| 8848 | 3938770GMTP | 14/02/2017 | GA shop | PF 4000 -G-EIP -HW | Machinery and equipment | 59,460 |
| 8849 | 3938780GMTP | 14/02/2017 | GA shop | ST cable 10 M | Machinery and equipment | 22,634 |
| 8850 | 3938790GMTP | 14/02/2017 | GA shop | ST cable 10 M | Machinery and equipment | 22,634 |
| 8851 | 3938800GMTP | 14/02/2017 | GA shop | ST cable 10 M | Machinery and equipment | 22,634 |
| 8852 | 3938810GMTP | 14/02/2017 | GA shop | ESL with Buzzer | Machinery and equipment | 20,453 |
| 8853 | 3938820GMTP | 14/02/2017 | GA shop | ESL with Buzzer | Machinery and equipment | 20,453 |
| 8854 | 3938830GMTP | 14/02/2017 | GA shop | ESL with Buzzer | Machinery and equipment | 20,453 |
| 8855 | 3938840GMTP | 14/02/2017 | GA shop | ESL with Buzzer | Machinery and equipment | 20,453 |
| 8856 | 3938850GMTP | 14/02/2017 | GA shop | GM RBU | Machinery and equipment | 28,334 |

Annexure A - Plant and Machinery

| S No | Client Asset Number | Acquisition Date (dd/mm/yyyy) | Location | Asset Description | Asset Class Description | Price (INR) |
|------|---------------------|-------------------------------|------------|-----------------------------------------|-------------------------|-------------|
| 8857 | 3938860GMTP | 14/02/2017 | GA shop | GM RBU | Machinery and equipment | 28,334 |
| 8858 | 3938870GMTP | 14/02/2017 | GA shop | GM RBU | Machinery and equipment | 28,334 |
| 8859 | 3938690GMTP | 30/04/2018 | Paint shop | AC Cooling System - PT Entry | Machinery and equipment | 1,095,144 |
| 8860 | 3938710GMTP | 30/04/2018 | GPS | Loctite Dispensing Machine (Op 275) | Machinery and equipment | 3,672,885 |
| 8861 | 3938880GMTP | 31/05/2018 | Press shop | Industrial Vacuum Cleaner | Machinery and equipment | 238,126 |
| 8862 | 3938900GMTP | 31/07/2018 | Body shop | Wireless Communication System for EMS | Machinery and equipment | 262,079 |
| 8863 | 3938910GMTP | 31/07/2018 | Body shop | EMS Loading and Unloading Platform | Machinery and equipment | 148,475 |
| 8864 | 3938920GMTP | 31/07/2018 | Body shop | Engine Room Platform w/ Monkey Ladder | Machinery and equipment | 280,794 |
| 8865 | 3938930GMTP | 31/07/2018 | Paint shop | Ultrasonic Bell Cup Cleaner | Machinery and equipment | 68,373 |
| 8866 | 3938950GMTP | 31/07/2018 | GA shop | Circlip Table FCM | Machinery and equipment | 636,969 |
| 8867 | 3938960GMTP | 31/07/2018 | GA shop | Hub Press MC FCM | Machinery and equipment | 1,088,701 |
| 8868 | 3938970GMTP | 31/07/2018 | GA shop | Strut Fixture FCM | Machinery and equipment | 756,865 |
| 8869 | 3938980GMTP | 31/07/2018 | GA shop | Caliper Assembly Fixture | Machinery and equipment | 801,677 |
| 8870 | 3938990GMTP | 31/07/2018 | GA shop | FHM Assembly Fixture | Machinery and equipment | 2,005,671 |
| 8871 | 3939000GMTP | 31/07/2018 | GA shop | Spring Compression MC | Machinery and equipment | 1,359,214 |
| 8872 | 3939010GMTP | 31/07/2018 | GA shop | Rear Axle Circlip Fixture | Machinery and equipment | 462,940 |
| 8873 | 3939020GMTP | 31/07/2018 | GA shop | RA Bearing Press | Machinery and equipment | 2,653,330 |
| 8874 | 3939030GMTP | 31/07/2018 | GA shop | Rear Axle Turntable | Machinery and equipment | 1,763,637 |
| 8875 | 3939040GMTP | 31/07/2018 | GA shop | ESL with Buzzer - Stack Lamp | Machinery and equipment | 24,749 |
| 8876 | 3939050GMTP | 31/07/2018 | GA shop | Master Transducer - IRTT-B 180-13 | Machinery and equipment | 79,711 |
| 8877 | 3939060GMTP | 31/07/2018 | GA shop | Master Transducer - IRTT-B 500-20 | Machinery and equipment | 96,108 |
| 8878 | 3939070GMTP | 31/07/2018 | GA shop | Master Transducer - SRTT-B 100-36 | Machinery and equipment | 71,256 |
| 8879 | 3939080GMTP | 31/07/2018 | GA shop | Master Transducer - SRTT-B-250-36 | Machinery and equipment | 80,065 |
| 8880 | 3939090GMTP | 31/07/2018 | GA shop | Master Transducer - IRTT-B 20-06 | Machinery and equipment | 80,159 |
| 8881 | 3939100GMTP | 31/07/2018 | GA shop | Master Transducer - IRTT-B 75-10 | Machinery and equipment | 77,694 |
| 8882 | 3939110GMTP | 31/07/2018 | GA shop | Pneumatic Impulse Power Tool - | Machinery and equipment | 35,005 |
| 8883 | 3939120GMTP | 31/07/2018 | GA shop | Pneumatic Impulse Power Tool - | Machinery and equipment | 35,005 |
| 8884 | 3939130GMTP | 31/07/2018 | GA shop | Pneumatic Impulse Power Tool - | Machinery and equipment | 35,005 |
| 8885 | 3939140GMTP | 31/07/2018 | GA shop | Pneumatic Impulse Power Tool - | Machinery and equipment | 35,005 |
| 8886 | 3939150GMTP | 31/07/2018 | GA shop | Pneumatic Impulse Power Tool - | Machinery and equipment | 35,005 |
| 8887 | 3939160GMTP | 31/07/2018 | GA shop | Pneumatic Impulse Power Tool - | Machinery and equipment | 35,005 |
| 8888 | 3939170GMTP | 31/07/2018 | GA shop | Pneumatic Impulse Power Tool - | Machinery and equipment | 35,005 |
| 8889 | 3939180GMTP | 31/07/2018 | GA shop | Pneumatic Impulse Power Tool - | Machinery and equipment | 35,005 |
| 8890 | 3939190GMTP | 31/07/2018 | GA shop | Pneumatic Impulse Power Tool - | Machinery and equipment | 39,745 |
| 8891 | 3939200GMTP | 31/07/2018 | GA shop | Pneumatic Impulse Power Tool - | Machinery and equipment | 39,745 |
| 8892 | 3939210GMTP | 31/07/2018 | GA shop | Pneumatic Impulse Power Tool - EP5PTS14 | Machinery and equipment | 35,005 |
| 8893 | 3939220GMTP | 31/07/2018 | GA shop | Pneumatic Impulse Power Tool - EP5PTS14 | Machinery and equipment | 35,005 |
| 8894 | 3939230GMTP | 31/07/2018 | GA shop | Pneumatic Impulse Power Tool - EP5PTS14 | Machinery and equipment | 35,005 |
| 8895 | 3939240GMTP | 31/07/2018 | GA shop | Pneumatic Impulse Power Tool - EP5PTS14 | Machinery and equipment | 35,005 |
| 8896 | 3939250GMTP | 31/07/2018 | GA shop | Pneumatic Impulse Power Tool - EP8PTS55 | Machinery and equipment | 28,054 |
| 8897 | 3939260GMTP | 31/07/2018 | GA shop | Pneumatic Impulse Power Tool - EP8PTS55 | Machinery and equipment | 28,054 |

Annexure A - Plant and Machinery

| S No | Client Asset Number | Acquisition Date (dd/mm/yyyy) | Location | Asset Description | Asset Class Description | Price (INR) |
|------|---------------------|-------------------------------|----------|---------------------------------------------|-------------------------|-------------|
| 8898 | 3939270GMTP | 31/07/2018 | GA shop | Pneumatic Angular Nutrunner -LTV38 R 85 | Machinery and equipment | 59,631 |
| 8899 | 3939290GMTP | 31/08/2018 | GA shop | Dynamic Torque Measurement Equip STa | Machinery and equipment | 58,820 |
| 8900 | 3939300GMTP | 31/08/2018 | GA shop | Pneumatic Impulse Power Tool - EP7PTS35 | Machinery and equipment | 25,803 |
| 8901 | 3939310GMTP | 31/08/2018 | GA shop | Pneumatic Impulse Power Tool - EP7PTS35 | Machinery and equipment | 25,803 |
| 8902 | 3939320GMTP | 31/08/2018 | GA shop | Pneumatic Impulse Power Tool - EP7PTS35 | Machinery and equipment | 25,803 |
| 8903 | 3939330GMTP | 31/08/2018 | GA shop | Pneumatic Impulse Power Tool - EP7PTS35 | Machinery and equipment | 25,803 |
| 8904 | 3939340GMTP | 31/08/2018 | GA shop | Pneumatic Impulse Power Tool - EP7PTS35 | Machinery and equipment | 25,803 |
| 8905 | 3939350GMTP | 31/08/2018 | GA shop | Pneumatic Impulse Power Tool - | Machinery and equipment | 35,035 |
| 8906 | 3939360GMTP | 31/08/2018 | GA shop | Pneumatic Impulse Power Tool - | Machinery and equipment | 35,035 |
| 8907 | 3939370GMTP | 31/08/2018 | GA shop | Pneumatic Impulse Power Tool - | Machinery and equipment | 35,035 |
| 8908 | 3939380GMTP | 31/08/2018 | GA shop | Pneumatic Impulse Power Tool - | Machinery and equipment | 35,035 |
| 8909 | 3939390GMTP | 31/08/2018 | GA shop | Pneumatic Impulse Power Tool - | Machinery and equipment | 35,035 |
| 8910 | 3939400GMTP | 31/08/2018 | GA shop | Master Transducer - IRTT-B 20-06 8059 | Machinery and equipment | 91,244 |
| 8911 | 3939410GMTP | 31/08/2018 | GA shop | Master Transducer - IRTT-B 75-10 8059 | Machinery and equipment | 88,450 |
| 8912 | 3939440GMTP | 31/08/2018 | GA shop | Blind Riveting Tool - GESIPA Make | Machinery and equipment | 20,103 |
| 8913 | 3939450GMTP | 31/08/2018 | GA shop | Blind Riveting Tool - GESIPA Make | Machinery and equipment | 34,105 |
| 8914 | 3939460GMTP | 31/08/2018 | GA shop | Blind Riveting Tool - GESIPA Make | Machinery and equipment | 34,105 |
| 8915 | 3939470GMTP | 31/08/2018 | GA shop | Bosch Make Battery Tool | Machinery and equipment | 40,014 |
| 8916 | 3939480GMTP | 31/08/2018 | GA shop | Bosch Make Battery Tool | Machinery and equipment | 40,014 |
| 8917 | 3939490GMTP | 31/08/2018 | GA shop | Torque Meter | Machinery and equipment | 45,076 |
| 8918 | 3939500GMTP | 31/08/2018 | GA shop | Torque Wrench | Machinery and equipment | 60,607 |
| 8919 | 3939510GMTP | 31/08/2018 | GA shop | Torque Meter - Delta Wrench 150 | Machinery and equipment | 88,420 |
| 8920 | 3939520GMTP | 31/08/2018 | GA shop | Torque Meter - Delta Wrench 150 | Machinery and equipment | 103,996 |
| 8921 | 3939530GMTP | 31/08/2018 | GA shop | ESL with Buzzer | Machinery and equipment | 31,373 |
| 8922 | 3939540GMTP | 31/08/2018 | GA shop | ESL with Buzzer | Machinery and equipment | 31,373 |
| 8923 | 3939550GMTP | 31/08/2018 | GA shop | ESL with Buzzer | Machinery and equipment | 31,373 |
| 8924 | 3939560GMTP | 31/08/2018 | GA shop | ESL with Buzzer | Machinery and equipment | 31,373 |
| 8925 | 3939570GMTP | 31/08/2018 | GA shop | ETC Tool Cable - 10 Meters | Machinery and equipment | 34,716 |
| 8926 | 3939580GMTP | 31/08/2018 | GA shop | ETC Tool Cable - 10 Meters | Machinery and equipment | 34,716 |
| 8927 | 3939590GMTP | 31/08/2018 | GA shop | ETC Tool Cable - 10 Meters | Machinery and equipment | 34,716 |
| 8928 | 3939600GMTP | 31/08/2018 | GA shop | ETC Tool Cable - 10 Meters | Machinery and equipment | 34,716 |
| 8929 | 3939610GMTP | 31/08/2018 | GA shop | Rapid Back Up Unit - Torque Tool Controller | Machinery and equipment | 43,448 |
| 8930 | 3939620GMTP | 31/08/2018 | GA shop | Rapid Back Up Unit - Torque Tool Controller | Machinery and equipment | 43,448 |
| 8931 | 3939630GMTP | 31/08/2018 | GA shop | Rapid Back Up Unit - Torque Tool Controller | Machinery and equipment | 43,448 |
| 8932 | 3939640GMTP | 31/08/2018 | GA shop | Rapid Back Up Unit - Torque Tool Controller | Machinery and equipment | 43,448 |
| 8933 | 3939650GMTP | 31/08/2018 | GA shop | Torque Tool Controller - Atlas Copco Make - | Machinery and equipment | 91,226 |
| 8934 | 3939660GMTP | 31/08/2018 | GA shop | Torque Tool Controller - Atlas Copco Make - | Machinery and equipment | 91,226 |
| 8935 | 3939670GMTP | 31/08/2018 | GA shop | Torque Tool Controller - Atlas Copco Make - | Machinery and equipment | 91,226 |
| 8936 | 3939680GMTP | 31/08/2018 | GA shop | Torque Tool Controller - Atlas Copco Make - | Machinery and equipment | 91,226 |
| 8937 | 3939690GMTP | 31/08/2018 | GA shop | Electric Handeld Power Tool - ETO ST61-35- | Machinery and equipment | 327,402 |
| 8938 | 3939700GMTP | 31/08/2018 | GA shop | Electric Handeld Power Tool - ETO ST61-35- | Machinery and equipment | 327,402 |

Annexure A - Plant and Machinery

| S No | Client Asset Number | Acquisition Date (dd/mm/yyyy) | Location | Asset Description | Asset Class Description | Price (INR) |
|------|---------------------|-------------------------------|----------|---------------------------------------------|-------------------------|-------------|
| 8939 | 3939710GMTP | 31/08/2018 | GA shop | Electric Handeld Power Tool - ETO ST61-35- | Machinery and equipment | 327,402 |
| 8940 | 3939720GMTP | 31/08/2018 | GA shop | Electric Handeld Power Tool - ETO ST61-35- | Machinery and equipment | 327,402 |
| 8941 | 3939730GMTP | 31/08/2018 | GPS | Rear Seal Leak Test Machine | Machinery and equipment | 612,184 |
| 8942 | 3939740GMTP | 30/09/2018 | GPS | DP / DP Coupler | Machinery and equipment | 111,936 |
| 8943 | 3939750GMTP | 30/09/2018 | GA shop | Pneumatic Impulse Power Tool - | Machinery and equipment | 30,165 |
| 8944 | 3939760GMTP | 30/09/2018 | GA shop | Rotary Transducers IRT B | Machinery and equipment | 75,287 |
| 8945 | 3939770GMTP | 30/09/2018 | GA shop | Electric Handheld Power Tool - ETV ST 61- | Machinery and equipment | 103,840 |
| 8946 | 3939780GMTP | 30/09/2018 | GA shop | Battery Power Tool - BCV BL 30-10 | Machinery and equipment | 104,554 |
| 8947 | 3939790GMTP | 30/09/2018 | GA shop | Electric Handheld Power Tool - ETV STB 62- | Machinery and equipment | 183,996 |
| 8948 | 3939810GMTP | 30/09/2018 | GA shop | Pneumatic Impulse Power Tool - EP9PTX80 | Machinery and equipment | 31,494 |
| 8949 | 3939820GMTP | 30/09/2018 | GA shop | Pneumatic Impulse Power Tool - EP9PTX80 | Machinery and equipment | 31,494 |
| 8950 | 3939830GMTP | 30/09/2018 | GA shop | Pneumatic Impulse Power Tool - EP9PTX80 | Machinery and equipment | 31,494 |
| 8951 | 3939840GMTP | 30/09/2018 | GA shop | Pneumatic Impulse Power Tool - EP9PTX80 | Machinery and equipment | 31,494 |
| 8952 | 3939850GMTP | 30/09/2018 | GA shop | Electric Handheld Power Tool - ETV ST61-30- | Machinery and equipment | 94,859 |
| 8953 | 3939860GMTP | 30/09/2018 | GA shop | Electric Handheld Power Tool - ETV ST61-30- | Machinery and equipment | 94,859 |
| 8954 | 3939870GMTP | 30/09/2018 | GA shop | Tool Cable - ETX Cable 15 Mtrs | Machinery and equipment | 26,686 |
| 8955 | 3939880GMTP | 30/09/2018 | GA shop | Rapid Back Up Unit - Torque Tool Controller | Machinery and equipment | 29,610 |
| 8956 | 3939890GMTP | 30/09/2018 | GA shop | Pneumatic Impulse Power Tool - EP10PTS90 | Machinery and equipment | 30,551 |
| 8957 | 3939900GMTP | 30/09/2018 | GA shop | Pneumatic Impulse Power Tool - EP10PTS90 | Machinery and equipment | 30,551 |
| 8958 | 3939910GMTP | 30/09/2018 | GA shop | Pneumatic Impulse Power Tool - EP6PTX32 | Machinery and equipment | 34,167 |
| 8959 | 3939920GMTP | 30/09/2018 | GA shop | Pneumatic Impulse Power Tool - EP6PTX32 | Machinery and equipment | 25,743 |
| 8960 | 3939930GMTP | 30/09/2018 | GA shop | Pneumatic Impulse Power Tool - EP6PTX32 | Machinery and equipment | 25,743 |
| 8961 | 3939940GMTP | 30/09/2018 | GA shop | Pneumatic Impulse Power Tool - EP6PTX32 | Machinery and equipment | 25,743 |
| 8962 | 3939950GMTP | 30/09/2018 | GA shop | Electric Handheld Power Tool - ETV ST61- | Machinery and equipment | 105,171 |
| 8963 | 3939970GMTP | 30/09/2018 | GA shop | Pneumatic Impulse Power Tool - EP8PTX70 | Machinery and equipment | 30,772 |
| 8964 | 3939980GMTP | 30/09/2018 | GA shop | Pneumatic Impulse Power Tool - EP8PTX70 | Machinery and equipment | 30,772 |
| 8965 | 3939990GMTP | 30/09/2018 | GA shop | Pneumatic Impulse Power Tool - EP8PTX70 | Machinery and equipment | 30,772 |
| 8966 | 3940000GMTP | 30/09/2018 | GA shop | Pneumatic Impulse Power Tool - EP8PTX70 | Machinery and equipment | 30,772 |
| 8967 | 3940010GMTP | 30/09/2018 | GA shop | Electric Handheld Power Tool - ETX 62 350 | Machinery and equipment | 165,678 |
| 8968 | 3940020GMTP | 30/09/2018 | GA shop | Torque Tool Controller Atlas Copco Make - | Machinery and equipment | 66,888 |
| 8969 | 3940030GMTP | 30/09/2018 | GA shop | Torque Tool Controller Atlas Copco Make - | Machinery and equipment | 66,888 |
| 8970 | 3940040GMTP | 30/09/2018 | GA shop | Torque Tool Controller Atlas Copco Make - | Machinery and equipment | 66,888 |
| 8971 | 3940050GMTP | 30/09/2018 | WFG | Automatic Dry Riser with Sprinkler System | Machinery and equipment | 2,239,481 |
| 8972 | 3940070GMTP | 30/09/2018 | GA shop | Tool Cable - 10 Meters90Deg | Machinery and equipment | 27,134 |
| 8973 | 3940080GMTP | 30/09/2018 | GA shop | Tool Cable - 10 Meters90Deg | Machinery and equipment | 27,134 |
| 8974 | 3940090GMTP | 30/09/2018 | GA shop | Electric Handheld Power Tool - ETV ST61- | Machinery and equipment | 102,295 |
| 8975 | 3940100GMTP | 30/09/2018 | GA shop | Tool Cable - 10 Meters | Machinery and equipment | 24,763 |
| 8976 | 3940110GMTP | 30/09/2018 | GA shop | Tool Cable - 10 Meters | Machinery and equipment | 24,763 |
| 8977 | 3940120GMTP | 30/09/2018 | GA shop | Tool Cable - 10 Meters | Machinery and equipment | 24,763 |
| 8978 | 3940130GMTP | 30/09/2018 | GA shop | Tool Cable - 10 Meters | Machinery and equipment | 24,763 |
| 8979 | 3940140GMTP | 30/09/2018 | GA shop | Tool Cable - 10 Meters | Machinery and equipment | 24,763 |

Annexure A - Plant and Machinery

| S No | Client Asset Number | Acquisition Date (dd/mm/yyyy) | Location | Asset Description | Asset Class Description | Price (INR) |
|------|---------------------|-------------------------------|----------|---------------------------------------------|-------------------------|-------------|
| 8980 | 3940150GMTP | 30/09/2018 | GA shop | ESL with Buzzer | Machinery and equipment | 22,379 |
| 8981 | 3940160GMTP | 30/09/2018 | GA shop | ESL with Buzzer | Machinery and equipment | 22,379 |
| 8982 | 3940170GMTP | 30/09/2018 | GA shop | ESL with Buzzer | Machinery and equipment | 22,379 |
| 8983 | 3940180GMTP | 30/09/2018 | GA shop | ESL with Buzzer | Machinery and equipment | 22,379 |
| 8984 | 3940190GMTP | 30/09/2018 | GA shop | ESL with Buzzer | Machinery and equipment | 22,379 |
| 8985 | 3940200GMTP | 30/09/2018 | GA shop | ESL with Buzzer | Machinery and equipment | 22,379 |
| 8986 | 3940210GMTP | 30/09/2018 | GA shop | ESL with Buzzer | Machinery and equipment | 22,379 |
| 8987 | 3940220GMTP | 30/09/2018 | GA shop | Rapid Back Up Unit - Torque Tool Controller | Machinery and equipment | 31,402 |
| 8988 | 3940230GMTP | 30/09/2018 | GA shop | Rapid Back Up Unit - Torque Tool Controller | Machinery and equipment | 31,402 |
| 8989 | 3940240GMTP | 30/09/2018 | GA shop | Rapid Back Up Unit - Torque Tool Controller | Machinery and equipment | 31,402 |
| 8990 | 3940250GMTP | 30/09/2018 | GA shop | Rapid Back Up Unit - Torque Tool Controller | Machinery and equipment | 31,402 |
| 8991 | 3940260GMTP | 30/09/2018 | GA shop | Rapid Back Up Unit - Torque Tool Controller | Machinery and equipment | 31,402 |
| 8992 | 3940270GMTP | 30/09/2018 | GA shop | Rapid Back Up Unit - Torque Tool Controller | Machinery and equipment | 31,402 |
| 8993 | 3940280GMTP | 30/09/2018 | GA shop | Torque Tool Controller - Atlas Copco Make - | Machinery and equipment | 65,057 |
| 8994 | 3940290GMTP | 30/09/2018 | GA shop | Torque Tool Controller - Atlas Copco Make - | Machinery and equipment | 65,057 |
| 8995 | 3940300GMTP | 30/09/2018 | GA shop | Torque Tool Controller - Atlas Copco Make - | Machinery and equipment | 65,057 |
| 8996 | 3940310GMTP | 30/09/2018 | GA shop | Torque Tool Controller - Atlas Copco Make - | Machinery and equipment | 65,057 |
| 8997 | 3940320GMTP | 30/09/2018 | GA shop | Torque Tool Controller - Atlas Copco Make - | Machinery and equipment | 65,057 |
| 8998 | 3940330GMTP | 30/09/2018 | GA shop | Torque Tool Controller - Atlas Copco Make - | Machinery and equipment | 65,057 |
| 8999 | 3940340GMTP | 30/09/2018 | GA shop | Torque Tool Controller - Atlas Copco Make - | Machinery and equipment | 65,057 |
| 9000 | 3940350GMTP | 30/09/2018 | GA shop | Electric Handheld Power Tool - ETV ST61-70 | Machinery and equipment | 100,096 |
| 9001 | 3940360GMTP | 30/09/2018 | GA shop | Electric Handheld Power Tool - ETV ST61-70 | Machinery and equipment | 100,096 |
| 9002 | 3940370GMTP | 30/09/2018 | GA shop | Electric Handheld Power Tool - ETV ST61-70 | Machinery and equipment | 100,096 |
| 9003 | 3940380GMTP | 30/09/2018 | GA shop | Electric Handheld Power Tool - ETV ST61-70 | Machinery and equipment | 100,096 |
| 9004 | 3940390GMTP | 30/09/2018 | GA shop | Electric Handheld Power Tool - ETV ST61-70 | Machinery and equipment | 100,096 |
| 9005 | 3940400GMTP | 30/09/2018 | GA shop | Electric Handheld Power Tool - ETV ST61-70 | Machinery and equipment | 100,096 |
| 9006 | 3940410GMTP | 30/09/2018 | GA shop | Electric Handheld Power Tool - ETP ST32-20 | Machinery and equipment | 86,420 |
| 9007 | 3940420GMTP | 30/09/2018 | GA shop | Electric Handheld Power Tool - ETP ST32-20 | Machinery and equipment | 86,420 |
| 9008 | 3940430GMTP | 30/09/2018 | GA shop | Electric Handheld Power Tool - ETP ST32-20 | Machinery and equipment | 86,420 |
| 9009 | 3940440GMTP | 30/09/2018 | GA shop | Electric Handheld Power Tool - ETP ST32-20 | Machinery and equipment | 86,420 |
| 9010 | 3940450GMTP | 30/09/2018 | GA shop | Electric Handheld Power Tool - ETP ST32-20 | Machinery and equipment | 86,420 |
| 9011 | 3940460GMTP | 30/09/2018 | GA shop | Electric Handheld Power Tool - ETP ST32-20 | Machinery and equipment | 86,420 |
| 9012 | 3940470GMTP | 30/09/2018 | GA shop | Electric Handheld Power Tool - ETP ST32-20 | Machinery and equipment | 86,420 |
| 9013 | 3940480GMTP | 30/09/2018 | GA shop | Electric Handheld Power Tool - ETP ST32-20 | Machinery and equipment | 86,420 |
| 9014 | 3940490GMTP | 30/09/2018 | GA shop | Electric Handheld Power Tool - ETP ST32-20 | Machinery and equipment | 86,420 |
| 9015 | 3940500GMTP | 30/09/2018 | GA shop | ESL with Buzzer | Machinery and equipment | 27,203 |
| 9016 | 3940510GMTP | 30/09/2018 | GA shop | ESL with Buzzer | Machinery and equipment | 27,203 |
| 9017 | 3940520GMTP | 30/09/2018 | GA shop | ESL with Buzzer | Machinery and equipment | 27,203 |
| 9018 | 3940530GMTP | 30/09/2018 | GA shop | ESL with Buzzer | Machinery and equipment | 27,203 |
| 9019 | 3940540GMTP | 30/09/2018 | GA shop | ESL with Buzzer | Machinery and equipment | 27,203 |
| 9020 | 3940550GMTP | 30/09/2018 | GA shop | ESL with Buzzer | Machinery and equipment | 27,203 |

Annexure A - Plant and Machinery

| S No | Client Asset Number | Acquisition Date (dd/mm/yyyy) | Location | Asset Description | Asset Class Description | Price (INR) |
|------|---------------------|-------------------------------|----------|--------------------------------------------|-------------------------|-------------|
| 9021 | 3940560GMTP | 30/09/2018 | GA shop | ESL with Buzzer | Machinery and equipment | 27,203 |
| 9022 | 3940570GMTP | 30/09/2018 | GA shop | ESL with Buzzer | Machinery and equipment | 27,203 |
| 9023 | 3940580GMTP | 30/09/2018 | GA shop | ESL with Buzzer | Machinery and equipment | 27,203 |
| 9024 | 3940590GMTP | 30/09/2018 | GA shop | ESL with Buzzer | Machinery and equipment | 27,203 |
| 9025 | 3940600GMTP | 30/09/2018 | GA shop | ESL with Buzzer | Machinery and equipment | 27,203 |
| 9026 | 3940610GMTP | 30/09/2018 | GA shop | ESL with Buzzer | Machinery and equipment | 27,203 |
| 9027 | 3940620GMTP | 30/09/2018 | GA shop | ESL with Buzzer | Machinery and equipment | 27,203 |
| 9028 | 3940630GMTP | 30/09/2018 | GA shop | ESL with Buzzer | Machinery and equipment | 27,203 |
| 9029 | 3940640GMTP | 30/09/2018 | GA shop | ESL with Buzzer | Machinery and equipment | 27,203 |
| 9030 | 3940650GMTP | 30/09/2018 | GA shop | ESL with Buzzer | Machinery and equipment | 27,203 |
| 9031 | 3940660GMTP | 30/09/2018 | GA shop | ESL with Buzzer | Machinery and equipment | 27,203 |
| 9032 | 3940670GMTP | 30/09/2018 | GA shop | ESL with Buzzer | Machinery and equipment | 27,203 |
| 9033 | 3940680GMTP | 30/09/2018 | GA shop | ESL with Buzzer | Machinery and equipment | 27,203 |
| 9034 | 3940690GMTP | 30/09/2018 | GA shop | ESL with Buzzer | Machinery and equipment | 27,203 |
| 9035 | 3940700GMTP | 30/09/2018 | GA shop | ESL with Buzzer | Machinery and equipment | 27,203 |
| 9036 | 3940710GMTP | 30/09/2018 | GA shop | ESL with Buzzer | Machinery and equipment | 27,203 |
| 9037 | 3940720GMTP | 30/09/2018 | GA shop | ESL with Buzzer | Machinery and equipment | 27,203 |
| 9038 | 3940730GMTP | 30/09/2018 | GA shop | ESL with Buzzer | Machinery and equipment | 27,203 |
| 9039 | 3940740GMTP | 30/09/2018 | GA shop | Electric Handheld Power Tool - ETV ST61- | Machinery and equipment | 154,097 |
| 9040 | 3940750GMTP | 30/09/2018 | GA shop | Electric Handheld Power Tool - ETV ST61- | Machinery and equipment | 154,097 |
| 9041 | 3940760GMTP | 30/09/2018 | GA shop | Electric Handheld Power Tool - ETV ST61-30 | Machinery and equipment | 112,146 |
| 9042 | 3940770GMTP | 30/09/2018 | GA shop | Electric Handheld Power Tool - ETV ST61-30 | Machinery and equipment | 112,146 |
| 9043 | 3940780GMTP | 30/09/2018 | GA shop | Electric Handheld Power Tool - ETV ST61-50 | Machinery and equipment | 151,317 |
| 9044 | 3940790GMTP | 30/09/2018 | GA shop | Electric Handheld Power Tool - ETV SR21-25 | Machinery and equipment | 69,831 |
| 9045 | 3940800GMTP | 30/09/2018 | GA shop | Electric Handheld Power Tool - ETV SR21-25 | Machinery and equipment | 69,831 |
| 9046 | 3940820GMTP | 30/09/2018 | GA shop | Electric Handheld Power Tool - ETV ST61-70 | Machinery and equipment | 59,866 |
| 9047 | 3940830GMTP | 30/09/2018 | GA shop | Tool Cable - 10 Meters ST | Machinery and equipment | 30,095 |
| 9048 | 3940840GMTP | 30/09/2018 | GA shop | Tool Cable - 10 Meters ST | Machinery and equipment | 30,095 |
| 9049 | 3940850GMTP | 30/09/2018 | GA shop | Tool Cable - 10 Meters ST | Machinery and equipment | 30,095 |
| 9050 | 3940860GMTP | 30/09/2018 | GA shop | Tool Cable - 10 Meters ST | Machinery and equipment | 30,095 |
| 9051 | 3940870GMTP | 30/09/2018 | GA shop | Tool Cable - 10 Meters ST | Machinery and equipment | 30,095 |
| 9052 | 3940880GMTP | 30/09/2018 | GA shop | Tool Cable - 10 Meters ST | Machinery and equipment | 30,095 |
| 9053 | 3940890GMTP | 30/09/2018 | GA shop | Tool Cable - 10 Meters ST | Machinery and equipment | 30,095 |
| 9054 | 3940900GMTP | 30/09/2018 | GA shop | Tool Cable - 10 Meters ST | Machinery and equipment | 30,095 |
| 9055 | 3940910GMTP | 30/09/2018 | GA shop | Tool Cable - 10 Meters ST | Machinery and equipment | 30,095 |
| 9056 | 3940920GMTP | 30/09/2018 | GA shop | Tool Cable - 10 Meters ST | Machinery and equipment | 30,095 |
| 9057 | 3940930GMTP | 30/09/2018 | GA shop | Tool Cable - 10 Meters ST | Machinery and equipment | 30,095 |
| 9058 | 3940940GMTP | 30/09/2018 | GA shop | Tool Cable - 10 Meters ST | Machinery and equipment | 30,095 |
| 9059 | 3940950GMTP | 30/09/2018 | GA shop | Tool Cable - 10 Meters ST | Machinery and equipment | 30,095 |
| 9060 | 3940960GMTP | 30/09/2018 | GA shop | Tool Cable - 10 Meters ST | Machinery and equipment | 30,095 |
| 9061 | 3940970GMTP | 30/09/2018 | GA shop | Tool Cable - 10 Meters ST | Machinery and equipment | 30,095 |

Annexure A - Plant and Machinery

| S No | Client Asset Number | Acquisition Date (dd/mm/yyyy) | Location | Asset Description | Asset Class Description | Price (INR) |
|------|---------------------|-------------------------------|----------|---------------------------------------------|-------------------------|-------------|
| 9062 | 3940980GMTP | 30/09/2018 | GA shop | Tool Cable - 10 Meters ST | Machinery and equipment | 30,095 |
| 9063 | 3940990GMTP | 30/09/2018 | GA shop | Tool Cable - 10 Meters ST | Machinery and equipment | 30,095 |
| 9064 | 3941000GMTP | 30/09/2018 | GA shop | Tool Cable - 10 Meters ST | Machinery and equipment | 30,095 |
| 9065 | 3941010GMTP | 30/09/2018 | GA shop | Tool Cable - 10 Meters ST | Machinery and equipment | 30,095 |
| 9066 | 3941020GMTP | 30/09/2018 | GA shop | Tool Cable - 10 Meters ST | Machinery and equipment | 30,095 |
| 9067 | 3941030GMTP | 30/09/2018 | GA shop | Tool Cable - 10 Meters ST | Machinery and equipment | 30,095 |
| 9068 | 3941040GMTP | 30/09/2018 | GA shop | Tool Cable - 10 Meters ST | Machinery and equipment | 30,095 |
| 9069 | 3941050GMTP | 30/09/2018 | GA shop | Tool Cable - 10 Meters ST | Machinery and equipment | 30,095 |
| 9070 | 3941060GMTP | 30/09/2018 | GA shop | Tool Cable - 10 Meters ST | Machinery and equipment | 30,095 |
| 9071 | 3941070GMTP | 30/09/2018 | GA shop | Tool Cable - 10 Meters ST | Machinery and equipment | 30,095 |
| 9072 | 3941080GMTP | 30/09/2018 | GA shop | Tool Cable - 10 Meters ST | Machinery and equipment | 30,095 |
| 9073 | 3941090GMTP | 30/09/2018 | GA shop | Tool Cable - 10 Meters ST | Machinery and equipment | 30,095 |
| 9074 | 3941100GMTP | 30/09/2018 | GA shop | Tool Cable - 10 Meters ST | Machinery and equipment | 30,095 |
| 9075 | 3941110GMTP | 30/09/2018 | GA shop | Tool Cable - 10 Meters ST | Machinery and equipment | 30,095 |
| 9076 | 3941120GMTP | 30/09/2018 | GA shop | Tool Cable - 10 Meters ST | Machinery and equipment | 30,095 |
| 9077 | 3941130GMTP | 30/09/2018 | GA shop | Torque Tool Controller - Atlas Copco Make - | Machinery and equipment | 79,099 |
| 9078 | 3941140GMTP | 30/09/2018 | GA shop | Torque Tool Controller - Atlas Copco Make - | Machinery and equipment | 79,099 |
| 9079 | 3941150GMTP | 30/09/2018 | GA shop | Torque Tool Controller - Atlas Copco Make - | Machinery and equipment | 79,099 |
| 9080 | 3941160GMTP | 30/09/2018 | GA shop | Torque Tool Controller - Atlas Copco Make - | Machinery and equipment | 79,099 |
| 9081 | 3941170GMTP | 30/09/2018 | GA shop | Torque Tool Controller - Atlas Copco Make - | Machinery and equipment | 79,099 |
| 9082 | 3941180GMTP | 30/09/2018 | GA shop | Torque Tool Controller - Atlas Copco Make - | Machinery and equipment | 79,099 |
| 9083 | 3941190GMTP | 30/09/2018 | GA shop | Torque Tool Controller - Atlas Copco Make - | Machinery and equipment | 79,099 |
| 9084 | 3941200GMTP | 30/09/2018 | GA shop | Torque Tool Controller - Atlas Copco Make - | Machinery and equipment | 79,099 |
| 9085 | 3941210GMTP | 30/09/2018 | GA shop | Torque Tool Controller - Atlas Copco Make - | Machinery and equipment | 79,099 |
| 9086 | 3941220GMTP | 30/09/2018 | GA shop | Torque Tool Controller - Atlas Copco Make - | Machinery and equipment | 79,099 |
| 9087 | 3941230GMTP | 30/09/2018 | GA shop | Torque Tool Controller - Atlas Copco Make - | Machinery and equipment | 79,099 |
| 9088 | 3941240GMTP | 30/09/2018 | GA shop | Torque Tool Controller - Atlas Copco Make - | Machinery and equipment | 79,099 |
| 9089 | 3941250GMTP | 30/09/2018 | GA shop | Torque Tool Controller - Atlas Copco Make - | Machinery and equipment | 79,099 |
| 9090 | 3941260GMTP | 30/09/2018 | GA shop | Torque Tool Controller - Atlas Copco Make - | Machinery and equipment | 79,099 |
| 9091 | 3941270GMTP | 30/09/2018 | GA shop | Torque Tool Controller - Atlas Copco Make - | Machinery and equipment | 79,099 |
| 9092 | 3941280GMTP | 30/09/2018 | GA shop | Torque Tool Controller - Atlas Copco Make - | Machinery and equipment | 79,099 |
| 9093 | 3941290GMTP | 30/09/2018 | GA shop | Torque Tool Controller - Atlas Copco Make - | Machinery and equipment | 79,099 |
| 9094 | 3941300GMTP | 30/09/2018 | GA shop | Torque Tool Controller - Atlas Copco Make - | Machinery and equipment | 79,099 |
| 9095 | 3941310GMTP | 30/09/2018 | GA shop | Torque Tool Controller - Atlas Copco Make - | Machinery and equipment | 79,099 |
| 9096 | 3941320GMTP | 30/09/2018 | GA shop | Torque Tool Controller - Atlas Copco Make - | Machinery and equipment | 79,099 |
| 9097 | 3941330GMTP | 30/09/2018 | GA shop | Torque Tool Controller - Atlas Copco Make - | Machinery and equipment | 79,099 |
| 9098 | 3941340GMTP | 30/09/2018 | GA shop | Torque Tool Controller - Atlas Copco Make - | Machinery and equipment | 79,099 |
| 9099 | 3941350GMTP | 30/09/2018 | GA shop | Torque Tool Controller - Atlas Copco Make - | Machinery and equipment | 79,099 |
| 9100 | 3941360GMTP | 30/09/2018 | GA shop | Torque Tool Controller - Atlas Copco Make - | Machinery and equipment | 79,099 |
| 9101 | 3941370GMTP | 30/09/2018 | GA shop | Electric Handheld Power Tool - ETV ST61-50 | Machinery and equipment | 119,263 |
| 9102 | 3941380GMTP | 30/09/2018 | GA shop | Electric Handheld Power Tool - ETV ST61-50 | Machinery and equipment | 119,263 |

Annexure A - Plant and Machinery

| S No | Client Asset Number | Acquisition Date (dd/mm/yyyy) | Location | Asset Description | Asset Class Description | Price (INR) |
|------|---------------------|-------------------------------|-----------|---------------------------------------------|-------------------------|-------------|
| 9103 | 3941390GMTP | 30/09/2018 | GA shop | Electric Handheld Power Tool - ETV ST61-50 | Machinery and equipment | 119,263 |
| 9104 | 3941400GMTP | 30/09/2018 | GA shop | Electric Handheld Power Tool - ETV ST61-50 | Machinery and equipment | 119,263 |
| 9105 | 3941410GMTP | 30/09/2018 | GA shop | Electric Handheld Power Tool - ETV ST61-50 | Machinery and equipment | 119,263 |
| 9106 | 3941420GMTP | 30/09/2018 | GA shop | Electric Handheld Power Tool - ETV ST61-50 | Machinery and equipment | 119,263 |
| 9107 | 3941430GMTP | 30/09/2018 | GA shop | Electric Handheld Power Tool - ETV ST61-50 | Machinery and equipment | 119,263 |
| 9108 | 3941440GMTP | 30/09/2018 | GA shop | Electric Handheld Power Tool - ETV ST61-50 | Machinery and equipment | 119,263 |
| 9109 | 3941450GMTP | 30/09/2018 | GA shop | Electric Handheld Power Tool - ETV ST61-50 | Machinery and equipment | 119,263 |
| 9110 | 3941460GMTP | 31/10/2018 | WFG | Thyristor Switch .75 KVAR | Machinery and equipment | 293,609 |
| 9111 | 3941470GMTP | 31/10/2018 | WFG | Thyristor Switch 1.00 KVAR | Machinery and equipment | 67,467 |
| 9112 | 3941480GMTP | 31/10/2018 | WFG | Thyristor Switch .25 KVAR | Machinery and equipment | 50,333 |
| 9113 | 3941490GMTP | 31/10/2018 | WFG | Thyristor Switch .50 KVAR | Machinery and equipment | 130,491 |
| 9114 | 3941500GMTP | 31/10/2018 | WFG | APP Capacitors 41 KVAR | Machinery and equipment | 391,799 |
| 9115 | 3941550GMTP | 31/10/2018 | GPS | Valve Seat Angle Gauge | Machinery and equipment | 957,489 |
| 9116 | 3941560GMTP | 31/10/2018 | GA shop | Rapid Back Up Unit - Torque Tool Controller | Machinery and equipment | 37,706 |
| 9117 | 3941570GMTP | 31/10/2018 | GA shop | Rapid Back Up Unit - Torque Tool Controller | Machinery and equipment | 37,706 |
| 9118 | 3941580GMTP | 31/10/2018 | GA shop | Rapid Back Up Unit - Torque Tool Controller | Machinery and equipment | 37,706 |
| 9119 | 3941590GMTP | 31/10/2018 | GA shop | Rapid Back Up Unit - Torque Tool Controller | Machinery and equipment | 37,706 |
| 9120 | 3941600GMTP | 31/10/2018 | GA shop | Rapid Back Up Unit - Torque Tool Controller | Machinery and equipment | 37,706 |
| 9121 | 3941610GMTP | 31/10/2018 | GA shop | Rapid Back Up Unit - Torque Tool Controller | Machinery and equipment | 37,706 |
| 9122 | 3941620GMTP | 31/10/2018 | GA shop | Rapid Back Up Unit - Torque Tool Controller | Machinery and equipment | 37,706 |
| 9123 | 3941630GMTP | 31/10/2018 | GA shop | Rapid Back Up Unit - Torque Tool Controller | Machinery and equipment | 37,706 |
| 9124 | 3941640GMTP | 31/10/2018 | GA shop | Rapid Back Up Unit - Torque Tool Controller | Machinery and equipment | 37,706 |
| 9125 | 3941650GMTP | 31/10/2018 | GA shop | Rapid Back Up Unit - Torque Tool Controller | Machinery and equipment | 37,706 |
| 9126 | 3941660GMTP | 31/10/2018 | GA shop | Rapid Back Up Unit - Torque Tool Controller | Machinery and equipment | 37,706 |
| 9127 | 3941670GMTP | 31/10/2018 | GA shop | Rapid Back Up Unit - Torque Tool Controller | Machinery and equipment | 37,706 |
| 9128 | 3941680GMTP | 31/10/2018 | GA shop | Rapid Back Up Unit - Torque Tool Controller | Machinery and equipment | 37,706 |
| 9129 | 3941690GMTP | 31/10/2018 | GA shop | Rapid Back Up Unit - Torque Tool Controller | Machinery and equipment | 37,706 |
| 9130 | 3941700GMTP | 31/10/2018 | GA shop | Rapid Back Up Unit - Torque Tool Controller | Machinery and equipment | 37,706 |
| 9131 | 3941710GMTP | 31/10/2018 | GA shop | Rapid Back Up Unit - Torque Tool Controller | Machinery and equipment | 37,706 |
| 9132 | 3941720GMTP | 31/10/2018 | GA shop | Rapid Back Up Unit - Torque Tool Controller | Machinery and equipment | 37,706 |
| 9133 | 3941730GMTP | 31/10/2018 | GA shop | Rapid Back Up Unit - Torque Tool Controller | Machinery and equipment | 37,706 |
| 9134 | 3941740GMTP | 31/10/2018 | GA shop | Rapid Back Up Unit - Torque Tool Controller | Machinery and equipment | 37,706 |
| 9135 | 3941750GMTP | 31/10/2018 | GA shop | Rapid Back Up Unit - Torque Tool Controller | Machinery and equipment | 37,706 |
| 9136 | 3941760GMTP | 31/10/2018 | GA shop | Rapid Back Up Unit - Torque Tool Controller | Machinery and equipment | 37,706 |
| 9137 | 3941770GMTP | 31/10/2018 | GA shop | Rapid Back Up Unit - Torque Tool Controller | Machinery and equipment | 37,706 |
| 9138 | 3941780GMTP | 31/10/2018 | GA shop | Rapid Back Up Unit - Torque Tool Controller | Machinery and equipment | 37,706 |
| 9139 | 3941790GMTP | 31/10/2018 | GA shop | Rapid Back Up Unit - Torque Tool Controller | Machinery and equipment | 37,706 |
| 9140 | 3942240GMTP | 30/11/2018 | Body shop | Weld Spatter Protection - Body Shop | Machinery and equipment | 705,169 |
| 9141 | 3942250GMTP | 30/11/2018 | Body shop | Platform Extension - Body Shop | Machinery and equipment | 137,840 |
| 9142 | 3942400GMTP | 30/11/2018 | GA shop | Articulated Arm | Machinery and equipment | 1,037,359 |
| 9143 | 3942410GMTP | 30/11/2018 | GA shop | Articulated Arm | Machinery and equipment | 1,037,359 |

Annexure A - Plant and Machinery

| S No | Client Asset Number | Acquisition Date (dd/mm/yyyy) | Location | Asset Description | Asset Class Description | Price (INR) |
|------|---------------------|-------------------------------|-----------|----------------------------------------------|-------------------------|-------------|
| 9144 | 3942590GMTP | 31/12/2018 | GA shop | Electric Handheld Power Tool - ETV STB 63- | Machinery and equipment | 275,175 |
| 9145 | 3942600GMTP | 31/12/2018 | GA shop | Pneumatic Nutrunner - LTV38 R 40 LT HAD | Machinery and equipment | 431,676 |
| 9146 | 3942610GMTP | 31/12/2018 | Safety | Schiller Cardiovit AT-2 Plus | Machinery and equipment | 50,449 |
| 9147 | 3942700GMTP | 31/12/2018 | GA shop | Lateral Runout MC - ZF Hero Make | Machinery and equipment | 647,826 |
| 9148 | 3942710GMTP | 31/12/2018 | GA shop | Electric Handheld Power Tool - ETV ST61-70 | Machinery and equipment | 120,060 |
| 9149 | 3942720GMTP | 31/12/2018 | GA shop | Tool Cable - 10 Meters ST with 90 | Machinery and equipment | 32,640 |
| 9150 | 3942730GMTP | 31/12/2018 | GA shop | Tool Cable - 10 Meters ST with 90 | Machinery and equipment | 32,640 |
| 9151 | 3942740GMTP | 31/12/2018 | GA shop | Tool Cable - 10 Meters ST with 90 | Machinery and equipment | 32,640 |
| 9152 | 3942750GMTP | 31/12/2018 | GA shop | GM Rapid Back Up Unit | Machinery and equipment | 33,335 |
| 9153 | 3942760GMTP | 31/12/2018 | GA shop | GM Rapid Back Up Unit | Machinery and equipment | 33,335 |
| 9154 | 3942770GMTP | 31/12/2018 | GA shop | Tool Cable - 10 Meters ST | Machinery and equipment | 38,489 |
| 9155 | 3942780GMTP | 31/12/2018 | GA shop | GM Rapid Back Up Unit | Machinery and equipment | 48,174 |
| 9156 | 3942790GMTP | 31/12/2018 | GA shop | Atlas Copco Torque Tool Controller- PF 4000- | Machinery and equipment | 101,144 |
| 9157 | 3942800GMTP | 31/12/2018 | GA shop | ESL with Buzzer | Machinery and equipment | 34,783 |
| 9158 | 3942810GMTP | 31/12/2018 | GA shop | Electric Handheld Power Tool - ETO ST61-35 | Machinery and equipment | 363,005 |
| 9159 | 3942820GMTP | 31/12/2018 | GA shop | Tyre Inflator Measuring Equipment | Machinery and equipment | 24,957 |
| 9160 | 3942840GMTP | 31/12/2018 | GA shop | Special Customized Crowfoot DC Tool - ABS | Machinery and equipment | 822,813 |
| 9161 | 3942850GMTP | 31/12/2018 | GSC | Strapping Tool | Machinery and equipment | 161,418 |
| 9162 | 3939800GMTP | 30/09/2018 | Body shop | Projection Welding Machine - KEJETHERM | Machinery and equipment | 1,304,965 |
| 9163 | 3941510GMTP | 31/10/2018 | GSC | Bar Code Scanner Data Logic | Machinery and equipment | 265,596 |
| 9164 | 3941520GMTP | 31/10/2018 | Body shop | Fixed Mounted Scanner | Machinery and equipment | 442,657 |
| 9165 | 3941530GMTP | 31/10/2018 | Body shop | Human Machine Interface Portal for LEP | Machinery and equipment | 231,868 |
| 9166 | 3941540GMTP | 31/10/2018 | Body shop | Display Box for LT/LS Base Variants | Machinery and equipment | 158,545 |
| 9167 | 3941800GMTP | 31/10/2018 | Body shop | Spot Weld Gun - UXK1035 | Machinery and equipment | 199,245 |
| 9168 | 3941810GMTP | 31/10/2018 | Body shop | Spot Weld Gun - UCK1132 | Machinery and equipment | 199,245 |
| 9169 | 3941820GMTP | 31/10/2018 | Body shop | Spot Weld Gun - UCK1145 | Machinery and equipment | 199,245 |
| 9170 | 3941830GMTP | 31/10/2018 | Body shop | Spot Weld Gun - UXK5029 | Machinery and equipment | 199,245 |
| 9171 | 3941840GMTP | 31/10/2018 | Body shop | Spot Weld Gun - UXK1024 | Machinery and equipment | 199,245 |
| 9172 | 3941850GMTP | 31/10/2018 | Body shop | Spot Weld Gun - UXK1035 | Machinery and equipment | 199,245 |
| 9173 | 3941860GMTP | 31/10/2018 | Body shop | Spot Weld Gun UCK1132 | Machinery and equipment | 199,245 |
| 9174 | 3941870GMTP | 31/10/2018 | Body shop | Spot Weld Gun - UCK1145 | Machinery and equipment | 199,245 |
| 9175 | 3941880GMTP | 31/10/2018 | Body shop | Spot Weld Gun - UXK5029 | Machinery and equipment | 199,245 |
| 9176 | 3941890GMTP | 31/10/2018 | Body shop | Spot Weld Gun - UXK1024 | Machinery and equipment | 199,245 |
| 9177 | 3941900GMTP | 31/10/2018 | Body shop | Spot Weld Gun UCK5101 | Machinery and equipment | 199,245 |
| 9178 | 3941920GMTP | 31/10/2018 | Body shop | Spot Weld Gun UXRK-1014 | Machinery and equipment | 199,245 |
| 9179 | 3941930GMTP | 31/10/2018 | Body shop | Spot Weld Gun UXRK-1078 | Machinery and equipment | 199,245 |
| 9180 | 3941940GMTP | 31/10/2018 | Body shop | Spot Weld Gun UXRK-1013 | Machinery and equipment | 199,245 |
| 9181 | 3941950GMTP | 31/10/2018 | Body shop | Spot Weld Gun UXRK-1012 | Machinery and equipment | 199,245 |
| 9182 | 3941960GMTP | 31/10/2018 | Body shop | Spot Weld Gun UCK1136 | Machinery and equipment | 398,495 |
| 9183 | 3941970GMTP | 31/10/2018 | Body shop | Spot Weld Gun UCK5107 | Machinery and equipment | 398,495 |
| 9184 | 3941980GMTP | 31/10/2018 | Body shop | Spot Weld Gun UCK5104 | Machinery and equipment | 398,495 |

Annexure A - Plant and Machinery

| S No | Client Asset Number | Acquisition Date (dd/mm/yyyy) | Location | Asset Description | Asset Class Description | Price (INR) |
|------|---------------------|-------------------------------|-------------|----------------------------------------|-------------------------|-------------|
| 9185 | 3941990GMTP | 31/10/2018 | Body shop | Spot Weld Gun UCK5022 | Machinery and equipment | 199,245 |
| 9186 | 3942000GMTP | 31/10/2018 | Body shop | Weld Transformer Obara Make 200KVA | Machinery and equipment | 398,495 |
| 9187 | 3942010GMTP | 31/10/2018 | Body shop | Spot Weld Gun UCK3258 | Machinery and equipment | 199,245 |
| 9188 | 3942020GMTP | 31/10/2018 | Body shop | Spot Weld Gun UCK | Machinery and equipment | 199,245 |
| 9189 | 3942030GMTP | 31/10/2018 | Body shop | Spot Weld Gun UCK | Machinery and equipment | 199,245 |
| 9190 | 3942040GMTP | 31/10/2018 | Body shop | Spot Weld Gun UXX | Machinery and equipment | 199,245 |
| 9191 | 3942060GMTP | 31/10/2018 | Body shop | Utility Connection Side Assembly Area | Machinery and equipment | 265,664 |
| 9192 | 3942070GMTP | 31/10/2018 | Body shop | New Utility at New MFL#100 Station | Machinery and equipment | 66,414 |
| 9193 | 3942090GMTP | 31/10/2018 | Body shop | Spot Weld Gun UCRK-5119 RDL370 | Machinery and equipment | 398,495 |
| 9194 | 3942100GMTP | 31/10/2018 | Body shop | Weld Transformer Obara Make 180KVA | Machinery and equipment | 199,245 |
| 9195 | 3942110GMTP | 31/10/2018 | Body shop | Weld Timer STN21 Obara Make - Weltron | Machinery and equipment | 199,245 |
| 9196 | 3942120GMTP | 31/10/2018 | Body shop | Steel Structure for Station RDL370 / | Machinery and equipment | 1,403,027 |
| 9197 | 3942130GMTP | 31/10/2018 | Body shop | Station Utility - Air/Water for RDL | Machinery and equipment | 245,406 |
| 9198 | 3942140GMTP | 31/10/2018 | Body shop | Spot Weld Gun UCRK-5119 RDL380 | Machinery and equipment | 199,247 |
| 9199 | 3942150GMTP | 31/10/2018 | Body shop | Weld Transformer Obara Make 180KVA | Machinery and equipment | 199,247 |
| 9200 | 3942160GMTP | 31/10/2018 | Body shop | Weld Timer STN21 Obara Make - Weltron | Machinery and equipment | 199,247 |
| 9201 | 3942170GMTP | 31/10/2018 | Body shop | Steel Structure for Station RDL380 / | Machinery and equipment | 1,403,025 |
| 9202 | 3942180GMTP | 31/10/2018 | Body shop | Station Utility - Air/Water for RDR380 | Machinery and equipment | 245,406 |
| 9203 | 3942190GMTP | 31/10/2018 | Maintinance | TAPOFF BOX Siemens Make | Machinery and equipment | 509,713 |
| 9204 | 3942200GMTP | 31/10/2018 | Body shop | Spot Weld Gun UXRK-1019/UCRK-1124 | Machinery and equipment | 398,495 |
| 9205 | 3942210GMTP | 31/10/2018 | Body shop | Station Utility - Air/Water for RDL310 | Machinery and equipment | 245,406 |
| 9206 | 3942220GMTP | 31/10/2018 | Body shop | Weld Transformer Obara Make 180KVA | Machinery and equipment | 398,495 |
| 9207 | 3942230GMTP | 31/10/2018 | Body shop | Weld Timer STN21 Obara Make - Weltron | Machinery and equipment | 398,495 |
| 9208 | 3942420GMTP | 30/11/2018 | Body shop | 200 KVA Weld Transformer - UNB 20 LH | Machinery and equipment | 210,788 |
| 9209 | 3942430GMTP | 30/11/2018 | Body shop | 200 KVA Weld Transformer - ENG RM 40 | Machinery and equipment | 210,788 |
| 9210 | 3942440GMTP | 30/11/2018 | Body shop | 200 KVA Weld Timer - UNB 20 LH | Machinery and equipment | 193,849 |
| 9211 | 3942450GMTP | 30/11/2018 | Body shop | 250 KVA Weld Timer - MRS 20 & 60 LH/RH | Machinery and equipment | 198,171 |
| 9212 | 3942460GMTP | 30/11/2018 | Body shop | 250 KVA Weld Timer - MRS 20 & 60 LH/RH | Machinery and equipment | 198,171 |
| 9213 | 3942470GMTP | 30/11/2018 | Body shop | 250 KVA Weld Timer - MRS 20 & 60 LH/RH | Machinery and equipment | 198,171 |
| 9214 | 3942480GMTP | 30/11/2018 | Body shop | 250 KVA Weld Timer - MRS 20 & 60 LH/RH | Machinery and equipment | 198,171 |
| 9215 | 3942490GMTP | 30/11/2018 | Body shop | 250 KVA Weld Timer - MRS 20 & 60 LH/RH | Machinery and equipment | 198,171 |
| 9216 | 3942500GMTP | 30/11/2018 | Body shop | 250 KVA Weld Timer - MRS 20 & 60 LH/RH | Machinery and equipment | 198,171 |
| 9217 | 3942510GMTP | 30/11/2018 | Body shop | 200 KVA Weld Timer - ENG RM 40 RH | Machinery and equipment | 193,849 |
| 9218 | 3942520GMTP | 30/11/2018 | Body shop | 250 KVA Weld Transformer - MRS 20 & 60 | Machinery and equipment | 258,748 |
| 9219 | 3942530GMTP | 30/11/2018 | Body shop | 250 KVA Weld Transformer - MRS 20 & 60 | Machinery and equipment | 258,748 |
| 9220 | 3942540GMTP | 30/11/2018 | Body shop | 250 KVA Weld Transformer - MRS 20 & 60 | Machinery and equipment | 258,748 |
| 9221 | 3942550GMTP | 30/11/2018 | Body shop | 250 KVA Weld Transformer - MRS 20 & 60 | Machinery and equipment | 258,748 |
| 9222 | 3942560GMTP | 30/11/2018 | Body shop | 250 KVA Weld Transformer - MRS 20 & 60 | Machinery and equipment | 258,748 |
| 9223 | 3942570GMTP | 30/11/2018 | Body shop | 250 KVA Weld Transformer - MRS 20 & 60 | Machinery and equipment | 258,748 |
| 9224 | 3942580GMTP | 31/12/2018 | GSC | Radio Trolleys | Machinery and equipment | 28,293 |
| 9225 | 3942830GMTP | 31/12/2018 | GA shop | Lateral Run Out M/C - Rear Break Drum | Machinery and equipment | 569,889 |

Annexure A - Plant and Machinery

| S No | Client Asset Number | Acquisition Date (dd/mm/yyyy) | Location | Asset Description | Asset Class Description | Price (INR) |
|------|---------------------|-------------------------------|------------|---------------------------------------------|-------------------------|-------------|
| 9226 | 604004430GMTP | 30/09/2018 | WFG | Air Conditioning System - Hazardous Storage | Machinery and equipment | 1,680,464 |
| 9227 | 3940060GMTP | 30/09/2018 | Press shop | CCTV System for Press Shop Expansion | Machinery and equipment | 885,427 |
| 9228 | 3943120GMTP | 31/01/2019 | GA shop | Final Station 7 Kit Cart - Prototype | Machinery and equipment | 19,716 |
| 9229 | 3944590GMTP | 31/01/2019 | GPS | Tool Trolley 6 Drawer | Machinery and equipment | 93,683 |
| 9230 | 3942950GMTP | 31/01/2019 | Quality | MAA37245S Velocity Meter | Machinery and equipment | 16,869 |
| 9231 | 3943020GMTP | 31/01/2019 | Paint shop | Primer Oven Double Chain Conveyor | Machinery and equipment | 10,519,153 |
| 9232 | 3943140GMTP | 31/01/2019 | Press shop | Exit Conveyor - Press End of Line | Machinery and equipment | 1,522,497 |
| 9233 | 3943180GMTP | 31/01/2019 | Body shop | Skid Conveyor Shuttle - CMM BIW | Machinery and equipment | 2,936,283 |
| 9234 | 3943200GMTP | 31/01/2019 | GA shop | Cerabar PMP51 - N099 | Machinery and equipment | 33,637 |
| 9235 | 3943210GMTP | 31/01/2019 | GA shop | Cerabar PMP51 - N099 | Machinery and equipment | 33,637 |
| 9236 | 3943220GMTP | 31/01/2019 | GA shop | Cerabar PMP51 - N099 | Machinery and equipment | 33,637 |
| 9237 | 3943230GMTP | 31/01/2019 | GA shop | Cerabar PMP51 - N099 | Machinery and equipment | 33,637 |
| 9238 | 3943250GMTP | 31/01/2019 | GA shop | Global Lateral Run Out Measuring Machine | Machinery and equipment | 542,538 |
| 9239 | 3943260GMTP | 31/01/2019 | Body shop | Handling Trolley - BIW | Machinery and equipment | 95,949 |
| 9240 | 3943270GMTP | 31/01/2019 | Body shop | Handling Trolley - BIW | Machinery and equipment | 95,949 |
| 9241 | 3943280GMTP | 31/01/2019 | Body shop | Handling Trolley - BIW | Machinery and equipment | 95,949 |
| 9242 | 3943290GMTP | 31/01/2019 | Body shop | Handling Trolley - BIW | Machinery and equipment | 95,949 |
| 9243 | 3943300GMTP | 31/01/2019 | Body shop | Handling Trolley - BIW | Machinery and equipment | 95,949 |
| 9244 | 3943310GMTP | 31/01/2019 | Body shop | Handling Trolley - BIW | Machinery and equipment | 95,949 |
| 9245 | 3943320GMTP | 31/01/2019 | Body shop | Handling Trolley - BIW | Machinery and equipment | 95,949 |
| 9246 | 3943330GMTP | 31/01/2019 | Body shop | Handling Trolley - BIW | Machinery and equipment | 95,949 |
| 9247 | 3943340GMTP | 31/01/2019 | Body shop | Reset Box Assembly | Machinery and equipment | 4,861 |
| 9248 | 3943350GMTP | 31/01/2019 | Body shop | Reset Box Assembly | Machinery and equipment | 4,861 |
| 9249 | 3943360GMTP | 31/01/2019 | Body shop | Reset Box Assembly | Machinery and equipment | 4,861 |
| 9250 | 3943370GMTP | 31/01/2019 | Body shop | Reset Box Assembly | Machinery and equipment | 4,861 |
| 9251 | 3943380GMTP | 31/01/2019 | Body shop | Reset Box Assembly | Machinery and equipment | 4,861 |
| 9252 | 3943390GMTP | 31/01/2019 | Body shop | Reset Box Assembly | Machinery and equipment | 4,861 |
| 9253 | 3943400GMTP | 31/01/2019 | Body shop | Reset Box Assembly | Machinery and equipment | 4,861 |
| 9254 | 3943410GMTP | 31/01/2019 | Body shop | Reset Box Assembly | Machinery and equipment | 4,861 |
| 9255 | 3943420GMTP | 31/01/2019 | Body shop | Reset Box Assembly | Machinery and equipment | 4,861 |
| 9256 | 3943430GMTP | 31/01/2019 | Body shop | Reset Box Assembly | Machinery and equipment | 4,861 |
| 9257 | 3943440GMTP | 31/01/2019 | Body shop | Reset Box Assembly | Machinery and equipment | 4,861 |
| 9258 | 3943450GMTP | 31/01/2019 | Body shop | Reset Box Assembly | Machinery and equipment | 4,861 |
| 9259 | 3943460GMTP | 31/01/2019 | Body shop | Reset Box Assembly | Machinery and equipment | 4,861 |
| 9260 | 3943470GMTP | 31/01/2019 | Body shop | Reset Box Assembly | Machinery and equipment | 4,861 |
| 9261 | 3943480GMTP | 31/01/2019 | Body shop | Reset Box Assembly | Machinery and equipment | 4,861 |
| 9262 | 3943490GMTP | 31/01/2019 | Body shop | Reset Box Assembly | Machinery and equipment | 4,861 |
| 9263 | 3943500GMTP | 31/01/2019 | Body shop | Reset Box Assembly | Machinery and equipment | 4,861 |
| 9264 | 3943510GMTP | 31/01/2019 | Body shop | Reset Box Assembly | Machinery and equipment | 4,861 |
| 9265 | 3943520GMTP | 31/01/2019 | Body shop | Reset Box Assembly | Machinery and equipment | 4,861 |
| 9266 | 3943530GMTP | 31/01/2019 | Body shop | Reset Box Assembly | Machinery and equipment | 4,861 |

Annexure A - Plant and Machinery

| S No | Client Asset Number | Acquisition Date (dd/mm/yyyy) | Location | Asset Description | Asset Class Description | Price (INR) |
|------|---------------------|-------------------------------|-----------|--------------------|-------------------------|-------------|
| 9267 | 3943540GMTP | 31/01/2019 | Body shop | Reset Box Assembly | Machinery and equipment | 4,861 |
| 9268 | 3943550GMTP | 31/01/2019 | Body shop | Reset Box Assembly | Machinery and equipment | 4,861 |
| 9269 | 3943560GMTP | 31/01/2019 | Body shop | Reset Box Assembly | Machinery and equipment | 4,861 |
| 9270 | 3943570GMTP | 31/01/2019 | Body shop | Reset Box Assembly | Machinery and equipment | 4,861 |
| 9271 | 3943580GMTP | 31/01/2019 | Body shop | Reset Box Assembly | Machinery and equipment | 4,861 |
| 9272 | 3943590GMTP | 31/01/2019 | Body shop | Reset Box Assembly | Machinery and equipment | 4,861 |
| 9273 | 3943600GMTP | 31/01/2019 | Body shop | Reset Box Assembly | Machinery and equipment | 4,861 |
| 9274 | 3943610GMTP | 31/01/2019 | Body shop | Reset Box Assembly | Machinery and equipment | 4,861 |
| 9275 | 3943620GMTP | 31/01/2019 | Body shop | Reset Box Assembly | Machinery and equipment | 4,861 |
| 9276 | 3943630GMTP | 31/01/2019 | Body shop | Reset Box Assembly | Machinery and equipment | 4,861 |
| 9277 | 3943640GMTP | 31/01/2019 | Body shop | Reset Box Assembly | Machinery and equipment | 4,861 |
| 9278 | 3943650GMTP | 31/01/2019 | Body shop | Reset Box Assembly | Machinery and equipment | 4,861 |
| 9279 | 3943660GMTP | 31/01/2019 | Body shop | Reset Box Assembly | Machinery and equipment | 4,861 |
| 9280 | 3943670GMTP | 31/01/2019 | Body shop | Reset Box Assembly | Machinery and equipment | 4,861 |
| 9281 | 3943680GMTP | 31/01/2019 | Body shop | Reset Box Assembly | Machinery and equipment | 4,861 |
| 9282 | 3943690GMTP | 31/01/2019 | Body shop | Reset Box Assembly | Machinery and equipment | 4,861 |
| 9283 | 3943700GMTP | 31/01/2019 | Body shop | Reset Box Assembly | Machinery and equipment | 4,861 |
| 9284 | 3943710GMTP | 31/01/2019 | Body shop | Reset Box Assembly | Machinery and equipment | 4,861 |
| 9285 | 3943720GMTP | 31/01/2019 | Body shop | Reset Box Assembly | Machinery and equipment | 4,861 |
| 9286 | 3943730GMTP | 31/01/2019 | Body shop | Reset Box Assembly | Machinery and equipment | 4,861 |
| 9287 | 3943740GMTP | 31/01/2019 | Body shop | Reset Box Assembly | Machinery and equipment | 4,861 |
| 9288 | 3943750GMTP | 31/01/2019 | Body shop | Reset Box Assembly | Machinery and equipment | 4,861 |
| 9289 | 3943760GMTP | 31/01/2019 | Body shop | Reset Box Assembly | Machinery and equipment | 4,861 |
| 9290 | 3943770GMTP | 31/01/2019 | Body shop | Reset Box Assembly | Machinery and equipment | 4,861 |
| 9291 | 3943780GMTP | 31/01/2019 | Body shop | Reset Box Assembly | Machinery and equipment | 4,861 |
| 9292 | 3943790GMTP | 31/01/2019 | Body shop | Reset Box Assembly | Machinery and equipment | 4,861 |
| 9293 | 3943800GMTP | 31/01/2019 | Body shop | Reset Box Assembly | Machinery and equipment | 4,861 |
| 9294 | 3943810GMTP | 31/01/2019 | Body shop | Reset Box Assembly | Machinery and equipment | 4,861 |
| 9295 | 3943820GMTP | 31/01/2019 | Body shop | Reset Box Assembly | Machinery and equipment | 4,861 |
| 9296 | 3943830GMTP | 31/01/2019 | Body shop | Reset Box Assembly | Machinery and equipment | 4,861 |
| 9297 | 3943840GMTP | 31/01/2019 | Body shop | Reset Box Assembly | Machinery and equipment | 4,861 |
| 9298 | 3943850GMTP | 31/01/2019 | Body shop | Reset Box Assembly | Machinery and equipment | 4,861 |
| 9299 | 3943860GMTP | 31/01/2019 | Body shop | Reset Box Assembly | Machinery and equipment | 4,861 |
| 9300 | 3943870GMTP | 31/01/2019 | Body shop | Reset Box Assembly | Machinery and equipment | 4,861 |
| 9301 | 3943880GMTP | 31/01/2019 | Body shop | Reset Box Assembly | Machinery and equipment | 4,861 |
| 9302 | 3943890GMTP | 31/01/2019 | Body shop | Reset Box Assembly | Machinery and equipment | 4,861 |
| 9303 | 3943900GMTP | 31/01/2019 | Body shop | Reset Box Assembly | Machinery and equipment | 4,861 |
| 9304 | 3943910GMTP | 31/01/2019 | Body shop | Reset Box Assembly | Machinery and equipment | 4,861 |
| 9305 | 3943920GMTP | 31/01/2019 | Body shop | Reset Box Assembly | Machinery and equipment | 4,861 |
| 9306 | 3943930GMTP | 31/01/2019 | Body shop | Reset Box Assembly | Machinery and equipment | 4,861 |
| 9307 | 3943940GMTP | 31/01/2019 | Body shop | Reset Box Assembly | Machinery and equipment | 4,861 |

Annexure A - Plant and Machinery

| S No | Client Asset Number | Acquisition Date (dd/mm/yyyy) | Location | Asset Description | Asset Class Description | Price (INR) |
|------|---------------------|-------------------------------|-----------|--------------------|-------------------------|-------------|
| 9308 | 3943950GMTP | 31/01/2019 | Body shop | Reset Box Assembly | Machinery and equipment | 4,861 |
| 9309 | 3943960GMTP | 31/01/2019 | Body shop | Reset Box Assembly | Machinery and equipment | 4,861 |
| 9310 | 3943970GMTP | 31/01/2019 | Body shop | Reset Box Assembly | Machinery and equipment | 4,861 |
| 9311 | 3943980GMTP | 31/01/2019 | Body shop | Reset Box Assembly | Machinery and equipment | 4,861 |
| 9312 | 3943990GMTP | 31/01/2019 | Body shop | Reset Box Assembly | Machinery and equipment | 4,861 |
| 9313 | 3944000GMTP | 31/01/2019 | Body shop | Reset Box Assembly | Machinery and equipment | 4,861 |
| 9314 | 3944010GMTP | 31/01/2019 | Body shop | Reset Box Assembly | Machinery and equipment | 4,861 |
| 9315 | 3944020GMTP | 31/01/2019 | Body shop | Reset Box Assembly | Machinery and equipment | 4,861 |
| 9316 | 3944030GMTP | 31/01/2019 | Body shop | Reset Box Assembly | Machinery and equipment | 4,861 |
| 9317 | 3944040GMTP | 31/01/2019 | Body shop | Reset Box Assembly | Machinery and equipment | 4,861 |
| 9318 | 3944050GMTP | 31/01/2019 | Body shop | Reset Box Assembly | Machinery and equipment | 4,861 |
| 9319 | 3944060GMTP | 31/01/2019 | Body shop | Reset Box Assembly | Machinery and equipment | 4,861 |
| 9320 | 3944070GMTP | 31/01/2019 | Body shop | Reset Box Assembly | Machinery and equipment | 4,861 |
| 9321 | 3944080GMTP | 31/01/2019 | Body shop | Reset Box Assembly | Machinery and equipment | 4,861 |
| 9322 | 3944090GMTP | 31/01/2019 | Body shop | Reset Box Assembly | Machinery and equipment | 4,861 |
| 9323 | 3944100GMTP | 31/01/2019 | Body shop | Reset Box Assembly | Machinery and equipment | 4,861 |
| 9324 | 3944110GMTP | 31/01/2019 | Body shop | Reset Box Assembly | Machinery and equipment | 4,861 |
| 9325 | 3944120GMTP | 31/01/2019 | Body shop | Reset Box Assembly | Machinery and equipment | 4,861 |
| 9326 | 3944130GMTP | 31/01/2019 | Body shop | Reset Box Assembly | Machinery and equipment | 4,861 |
| 9327 | 3944140GMTP | 31/01/2019 | Body shop | Reset Box Assembly | Machinery and equipment | 4,861 |
| 9328 | 3944150GMTP | 31/01/2019 | Body shop | Reset Box Assembly | Machinery and equipment | 4,861 |
| 9329 | 3944160GMTP | 31/01/2019 | Body shop | Reset Box Assembly | Machinery and equipment | 4,861 |
| 9330 | 3944170GMTP | 31/01/2019 | Body shop | Reset Box Assembly | Machinery and equipment | 4,861 |
| 9331 | 3944180GMTP | 31/01/2019 | Body shop | Reset Box Assembly | Machinery and equipment | 4,861 |
| 9332 | 3944190GMTP | 31/01/2019 | Body shop | Reset Box Assembly | Machinery and equipment | 4,861 |
| 9333 | 3944200GMTP | 31/01/2019 | Body shop | Reset Box Assembly | Machinery and equipment | 4,861 |
| 9334 | 3944210GMTP | 31/01/2019 | Body shop | Reset Box Assembly | Machinery and equipment | 4,861 |
| 9335 | 3944220GMTP | 31/01/2019 | Body shop | Reset Box Assembly | Machinery and equipment | 4,861 |
| 9336 | 3944230GMTP | 31/01/2019 | Body shop | Reset Box Assembly | Machinery and equipment | 4,861 |
| 9337 | 3944240GMTP | 31/01/2019 | Body shop | Reset Box Assembly | Machinery and equipment | 4,861 |
| 9338 | 3944250GMTP | 31/01/2019 | Body shop | Reset Box Assembly | Machinery and equipment | 4,861 |
| 9339 | 3944260GMTP | 31/01/2019 | Body shop | Reset Box Assembly | Machinery and equipment | 4,861 |
| 9340 | 3944270GMTP | 31/01/2019 | Body shop | Reset Box Assembly | Machinery and equipment | 4,861 |
| 9341 | 3944280GMTP | 31/01/2019 | Body shop | Reset Box Assembly | Machinery and equipment | 4,861 |
| 9342 | 3944290GMTP | 31/01/2019 | Body shop | Reset Box Assembly | Machinery and equipment | 4,861 |
| 9343 | 3944300GMTP | 31/01/2019 | Body shop | Reset Box Assembly | Machinery and equipment | 4,861 |
| 9344 | 3944310GMTP | 31/01/2019 | Body shop | Reset Box Assembly | Machinery and equipment | 4,861 |
| 9345 | 3944320GMTP | 31/01/2019 | Body shop | Reset Box Assembly | Machinery and equipment | 4,861 |
| 9346 | 3944330GMTP | 31/01/2019 | Body shop | Reset Box Assembly | Machinery and equipment | 4,861 |
| 9347 | 3944340GMTP | 31/01/2019 | Body shop | Reset Box Assembly | Machinery and equipment | 4,861 |
| 9348 | 3944350GMTP | 31/01/2019 | Body shop | Reset Box Assembly | Machinery and equipment | 4,861 |

Annexure A - Plant and Machinery

| S No | Client Asset Number | Acquisition Date (dd/mm/yyyy) | Location | Asset Description | Asset Class Description | Price (INR) |
|------|---------------------|-------------------------------|------------|----------------------------------------------|-------------------------|-------------|
| 9349 | 3944360GMTP | 31/01/2019 | Body shop | Reset Box Assembly | Machinery and equipment | 4,861 |
| 9350 | 3944370GMTP | 31/01/2019 | Body shop | Reset Box Assembly | Machinery and equipment | 4,861 |
| 9351 | 3944380GMTP | 31/01/2019 | Body shop | Reset Box Assembly | Machinery and equipment | 4,861 |
| 9352 | 3944390GMTP | 31/01/2019 | Body shop | Reset Box Assembly | Machinery and equipment | 4,861 |
| 9353 | 3944400GMTP | 31/01/2019 | Body shop | Reset Box Assembly | Machinery and equipment | 4,861 |
| 9354 | 3944410GMTP | 31/01/2019 | Body shop | Reset Box Assembly | Machinery and equipment | 4,861 |
| 9355 | 3944420GMTP | 31/01/2019 | Body shop | Reset Box Assembly | Machinery and equipment | 4,861 |
| 9356 | 3944430GMTP | 31/01/2019 | Body shop | Reset Box Assembly | Machinery and equipment | 4,861 |
| 9357 | 3944440GMTP | 31/01/2019 | Body shop | Reset Box Assembly | Machinery and equipment | 4,861 |
| 9358 | 3944450GMTP | 31/01/2019 | Body shop | Reset Box Assembly | Machinery and equipment | 4,861 |
| 9359 | 3944460GMTP | 31/01/2019 | Body shop | Reset Box Assembly | Machinery and equipment | 4,861 |
| 9360 | 3944470GMTP | 31/01/2019 | Body shop | Reset Box Assembly | Machinery and equipment | 4,861 |
| 9361 | 3944480GMTP | 31/01/2019 | Body shop | Reset Box Assembly | Machinery and equipment | 4,861 |
| 9362 | 3944490GMTP | 31/01/2019 | Body shop | Reset Box Assembly | Machinery and equipment | 4,861 |
| 9363 | 3944500GMTP | 31/01/2019 | Body shop | Reset Box Assembly | Machinery and equipment | 4,861 |
| 9364 | 3944510GMTP | 31/01/2019 | Body shop | Reset Box Assembly | Machinery and equipment | 4,861 |
| 9365 | 3944520GMTP | 31/01/2019 | Body shop | Reset Box Assembly | Machinery and equipment | 4,861 |
| 9366 | 3944530GMTP | 31/01/2019 | Body shop | Reset Box Assembly | Machinery and equipment | 4,861 |
| 9367 | 3944540GMTP | 31/01/2019 | Body shop | Reset Box Assembly | Machinery and equipment | 4,861 |
| 9368 | 3944550GMTP | 31/01/2019 | Body shop | Reset Box Assembly | Machinery and equipment | 4,861 |
| 9369 | 3944560GMTP | 31/01/2019 | Body shop | Reset Box Assembly | Machinery and equipment | 4,861 |
| 9370 | 3944570GMTP | 31/01/2019 | Body shop | Reset Box Assembly | Machinery and equipment | 4,861 |
| 9371 | 3944580GMTP | 31/01/2019 | Body shop | Reset Box Assembly | Machinery and equipment | 4,861 |
| 9372 | 3944600GMTP | 31/01/2019 | GA shop | Zero Gravity Air Balancer for Strut Handling | Machinery and equipment | 211,539 |
| 9373 | 3944670GMTP | 31/01/2019 | Press shop | Cupping Test Machine | Machinery and equipment | 56,916 |
| 9374 | 3944680GMTP | 31/01/2019 | GA shop | Zebra Ring Scanner - RS507 | Machinery and equipment | 231,016 |
| 9375 | 3944690GMTP | 31/01/2019 | GA shop | Pneumatic Hose Clamp Plier | Machinery and equipment | 162,045 |
| 9376 | 3944700GMTP | 31/01/2019 | GA shop | Pneumatic Hose Clamp Plier | Machinery and equipment | 162,045 |
| 9377 | 3944710GMTP | 31/01/2019 | GA shop | Pneumatic Hose Clamp Plier | Machinery and equipment | 162,045 |
| 9378 | 3944720GMTP | 31/01/2019 | GA shop | Pneumatic Hose Clamp Plier | Machinery and equipment | 162,045 |
| 9379 | 3944740GMTP | 31/01/2019 | GA shop | Pneumatic Power Tool - BCP BL-12-106 | Machinery and equipment | 10,725 |
| 9380 | 3944750GMTP | 31/01/2019 | GA shop | Pneumatic Power Tool - BCP BL-12-106 | Machinery and equipment | 10,725 |
| 9381 | 3944760GMTP | 31/01/2019 | GA shop | Pneumatic Power Tool - BCP BL-12-106 | Machinery and equipment | 10,725 |
| 9382 | 3944770GMTP | 31/01/2019 | GA shop | Pneumatic Power Tool - BCP BL-12-106 | Machinery and equipment | 10,725 |
| 9383 | 3944780GMTP | 31/01/2019 | GA shop | Pneumatic Power Tool - BCP BL-12-106 | Machinery and equipment | 10,725 |
| 9384 | 3944790GMTP | 31/01/2019 | GA shop | Pneumatic Power Tool - BCP BL-12-106 | Machinery and equipment | 10,725 |
| 9385 | 3944810GMTP | 31/01/2019 | GA shop | Pneumatic Power Tool - BCP BL-12-106 | Machinery and equipment | 10,725 |
| 9386 | 3944820GMTP | 31/01/2019 | GA shop | Pneumatic Power Tool - BCP BL-12-106 | Machinery and equipment | 10,725 |
| 9387 | 3944830GMTP | 31/01/2019 | GA shop | Pneumatic Power Tool - BCP BL-12-106 | Machinery and equipment | 10,725 |
| 9388 | 3944840GMTP | 31/01/2019 | GA shop | Pneumatic Power Tool - BCP BL-12-106 | Machinery and equipment | 10,725 |
| 9389 | 3944850GMTP | 31/01/2019 | GA shop | Pneumatic Power Tool - BCP BL-12-106 | Machinery and equipment | 10,725 |

Annexure A - Plant and Machinery

| S No | Client Asset Number | Acquisition Date (dd/mm/yyyy) | Location | Asset Description | Asset Class Description | Price (INR) |
|------|---------------------|-------------------------------|-----------|------------------------------------------------|-------------------------|-------------|
| 9390 | 3944860GMTP | 31/01/2019 | GA shop | Pneumatic Power Tool - BCP BL-12-I06 | Machinery and equipment | 10,725 |
| 9391 | 3944870GMTP | 31/01/2019 | GA shop | Pneumatic Power Tool - BCP BL-12-I06 | Machinery and equipment | 10,725 |
| 9392 | 3944880GMTP | 31/01/2019 | GA shop | Pneumatic Power Tool - BCP BL-12-I06 | Machinery and equipment | 10,725 |
| 9393 | 3944890GMTP | 31/01/2019 | GA shop | Rivet Gun (GESIPA) | Machinery and equipment | 131,326 |
| 9394 | 3944900GMTP | 31/01/2019 | GA shop | Rivet Gun (GESIPA) | Machinery and equipment | 131,326 |
| 9395 | 3944910GMTP | 31/01/2019 | GA shop | Rivet Gun (GESIPA) | Machinery and equipment | 131,326 |
| 9396 | 3944920GMTP | 31/01/2019 | GA shop | Rivet Counter Control Unit | Machinery and equipment | 84,587 |
| 9397 | 3944930GMTP | 31/01/2019 | GA shop | Rivet Counter Control Unit | Machinery and equipment | 84,587 |
| 9398 | 3944960GMTP | 31/01/2019 | Body shop | Weld Analyzer - Amada Miyachi Make | Machinery and equipment | 329,945 |
| 9399 | 3944970GMTP | 31/01/2019 | GA shop | Automatic Guided Cart Level 0 | Machinery and equipment | 267,002 |
| 9400 | 604004650GMTP | 31/01/2019 | Body shop | BIW Transfer Trolley for CMM | Machinery and equipment | 62,439 |
| 9401 | 604004660GMTP | 31/01/2019 | Body shop | BIW Transfer Trolley for CMM | Machinery and equipment | 62,439 |
| 9402 | 604004670GMTP | 31/01/2019 | WFG | Rapid Rolling Shutter with Hig | Machinery and equipment | 1,298,989 |
| 9403 | 3943030GMTP | 31/01/2019 | Body shop | Tool griper for back panel for New Robot | Machinery and equipment | 258,746 |
| 9404 | 3943040GMTP | 31/01/2019 | Body shop | Robot mounting stand for New Robot training | Machinery and equipment | 129,372 |
| 9405 | 3943050GMTP | 31/01/2019 | Body shop | Utility connection for New Robot training cell | Machinery and equipment | 465,446 |
| 9406 | 3943060GMTP | 31/01/2019 | Body shop | New Tip dresser Obara make for Robot | Machinery and equipment | 118,592 |
| 9407 | 3943070GMTP | 31/01/2019 | Body shop | Gun and Tool parking stand for New Robot | Machinery and equipment | 72,233 |
| 9408 | 3943080GMTP | 31/01/2019 | Body shop | ATI make tool changer for gun, fixtre and | Machinery and equipment | 184,013 |
| 9409 | 3943090GMTP | 31/01/2019 | Body shop | Gun and Tool parking stand for New Robot | Machinery and equipment | 1 |
| 9410 | 3943100GMTP | 31/01/2019 | Body shop | ATI make tool changer for gun, fixtre and | Machinery and equipment | 184,013 |
| 9411 | 3943110GMTP | 31/01/2019 | Body shop | ATI make tool changer for gun, fixtre and | Machinery and equipment | 184,013 |
| 9412 | 3943150GMTP | 31/01/2019 | GSC | Drum Handler | Machinery and equipment | 10,885 |
| 9413 | 3943160GMTP | 31/01/2019 | GSC | Drum Handler | Machinery and equipment | 10,885 |
| 9414 | 3943170GMTP | 31/01/2019 | GSC | Drum Handling Trolley | Machinery and equipment | 7,350 |
| 9415 | 3943240GMTP | 31/01/2019 | Body shop | Portable Spot Welding Gun | Machinery and equipment | 112,213 |
| 9416 | 3944950GMTP | 31/01/2019 | GSC | Cylinder Shifting Trolley | Machinery and equipment | 7,596 |
| 9417 | 3928010GMTP | 31/08/2011 | Body shop | FARO LASER SCANNER (V3 LASER LINE | Machinery and equipment | 545,627 |
| 9418 | 3945150GMTP | 8/06/2017 | GSC | Cylinder shifting trolley | Machinery and equipment | 6,585 |
| 9419 | 3945160GMTP | 31/03/2019 | GPS | Cylinder Block line adaptor plate (3nos) | Machinery and equipment | 111,485 |
| 9420 | 3945170GMTP | 31/03/2019 | GPS | Cylinder Block line adaptor plate (3nos) | Machinery and equipment | 111,485 |
| 9421 | 3945180GMTP | 31/03/2019 | GPS | Cylinder Block line adaptor plate (2nos) | Machinery and equipment | 111,485 |
| 9422 | 3945190GMTP | 31/03/2019 | GPS | Cylinder Block line adaptor plate (2nos) | Machinery and equipment | 111,485 |
| 9423 | 3945200GMTP | 31/03/2019 | GPS | Cylinder Block line adaptor plate (2nos) | Machinery and equipment | 111,485 |
| 9424 | 3945210GMTP | 31/03/2019 | GPS | Cylinder Block line adaptor plate with Block | Machinery and equipment | 100,451 |
| 9425 | 3945220GMTP | 31/03/2019 | GPS | Cylinder Block line adaptor plate with Block | Machinery and equipment | 100,451 |
| 9426 | 3945230GMTP | 31/03/2019 | GPS | Cylinder Head line adaptor plate (2 nos) | Machinery and equipment | 100,451 |
| 9427 | 3945240GMTP | 31/03/2019 | GPS | Cylinder Head line adaptor plate (2 nos) | Machinery and equipment | 100,451 |
| 9428 | 3945250GMTP | 31/03/2019 | GPS | Slipper plate (12 nos) transfer cart | Machinery and equipment | 50,517 |
| 9429 | 3945260GMTP | 31/03/2019 | GPS | Slipper plate (12 nos) transfer cart | Machinery and equipment | 50,517 |
| 9430 | 3945270GMTP | 5/04/2017 | GA shop | Electronic scale | Machinery and equipment | 3,631 |

Annexure A - Plant and Machinery

| S No | Client Asset Number | Acquisition Date (dd/mm/yyyy) | Location | Asset Description | Asset Class Description | Price (INR) |
|------|---------------------|-------------------------------|-----------|--------------------------------------------|-------------------------|-------------|
| 9431 | 604004700GMTP | 20/04/2018 | WFG | Portable PA System | Machinery and equipment | 86,099 |
| 9432 | 3944990GMTP | 31/05/2017 | Body shop | Portable Spot Welding Gun | Machinery and equipment | 64,091 |
| 9433 | 3945000GMTP | 31/12/2017 | Body shop | 200 KVA Weld Transformer - UNB 20,30 & | Machinery and equipment | 216,186 |
| 9434 | 3945010GMTP | 31/12/2017 | Body shop | 200 KVA Weld Transformer - UNB 20,30 & | Machinery and equipment | 216,186 |
| 9435 | 3945020GMTP | 31/12/2017 | Body shop | 200 KVA Weld Transformer - UNB 20,30 & | Machinery and equipment | 178,452 |
| 9436 | 3945030GMTP | 31/12/2017 | Body shop | 200 KVA Weld Transformer - UNB 20,30 & | Machinery and equipment | 178,452 |
| 9437 | 3945040GMTP | 31/12/2017 | Body shop | 200 KVA Weld Transformer - UNB 20,30 & | Machinery and equipment | 178,452 |
| 9438 | 3945050GMTP | 31/12/2017 | Body shop | 200 KVA Weld Transformer - UNB 20,30 & | Machinery and equipment | 178,452 |
| 9439 | 3945060GMTP | 31/12/2017 | Body shop | 200 KVA Weld Timer - UNB 20,30 & 60 | Machinery and equipment | 163,268 |
| 9440 | 3945070GMTP | 31/12/2017 | Body shop | 200 KVA Weld Timer - UNB 20,30 & 60 | Machinery and equipment | 163,268 |
| 9441 | 3945080GMTP | 31/12/2017 | Body shop | 200 KVA Weld Timer - UNB 20,30 & 60 | Machinery and equipment | 163,268 |
| 9442 | 3945090GMTP | 31/12/2017 | Body shop | 200 KVA Weld Timer - UNB 20,30 & 60 | Machinery and equipment | 46,231 |
| 9443 | 3945100GMTP | 31/12/2017 | Body shop | 200 KVA Weld Timer - UNB 20,30 & 60 | Machinery and equipment | 163,268 |
| 9444 | 3945110GMTP | 31/12/2017 | Body shop | 200 KVA Weld Timer - UNB 20,30 & 60 | Machinery and equipment | 163,268 |
| 9445 | 3945120GMTP | 22/11/2018 | GA shop | Articulated Arm | Machinery and equipment | 331,455 |
| 9446 | 3945130GMTP | 8/06/2017 | GSC | Drum Handling Trolley | Machinery and equipment | 6,363 |
| 9447 | 3945140GMTP | 5/02/2019 | GPS | CENLUB Automatic Oil Dispensing System | Machinery and equipment | 178,993 |
| 9448 | 3945300GMTP | 15/04/2017 | GA shop | DC tools for D2LC | Machinery and equipment | 291,937 |
| 9449 | 3945310GMTP | 15/04/2017 | GA shop | DC tools for D2LC | Machinery and equipment | 291,937 |
| 9450 | 3945320GMTP | 15/04/2017 | GA shop | DC tools for D2LC | Machinery and equipment | 291,937 |
| 9451 | 3945330GMTP | 15/04/2017 | GA shop | DC tools for D2LC | Machinery and equipment | 291,937 |
| 9452 | 3945340GMTP | 22/12/2017 | GA shop | Electric Handheld Power Tool - ETV ST61-70 | Machinery and equipment | 145,243 |
| 9453 | 3945350GMTP | 22/12/2017 | GA shop | Electric Handheld Power Tool - ETV ST61-70 | Machinery and equipment | 145,243 |
| 9454 | 3945360GMTP | 22/12/2017 | GA shop | Electric Handheld Power Tool - ETV ST61-70 | Machinery and equipment | 145,243 |
| 9455 | 3945370GMTP | 20/08/2018 | GPS | Digital Storage Oscilloscope | Machinery and equipment | 59,127 |
| 9456 | 3945380GMTP | 18/08/2018 | GPS | Gedore Dremometer | Machinery and equipment | 84,078 |
| 9457 | 3945400GMTP | 8/04/2019 | GA shop | DC controler PF 4000-G-EIP-HW, with | Machinery and equipment | 308,704 |
| 9458 | 3945410GMTP | 8/04/2019 | GA shop | DC controler PF 4000-G-EIP-HW, with | Machinery and equipment | 308,704 |
| 9459 | 3945420GMTP | 11/04/2019 | GA shop | Tohnichi Digital Torque Meter Range 0-10 | Machinery and equipment | 46,703 |
| 9460 | 3945430GMTP | 15/04/2017 | GA shop | CLOSED END-INLINE ASSEMBLY | Machinery and equipment | 135,365 |
| 9461 | 3945440GMTP | 3/06/2019 | GA shop | 4 Spindle Wheel Nutrunner RHS Machine | Machinery and equipment | 2,593,893 |
| 9462 | 3945450GMTP | 3/06/2019 | GA shop | 4 Spindle Wheel Nutrunner RHS Machine | Machinery and equipment | 2,593,893 |
| 9463 | 3945460GMTP | 23/01/2019 | GA shop | Floor column strut manipulator | Machinery and equipment | 620,808 |
| 9464 | 3945470GMTP | 26/04/2019 | GPS | AVL Plutron Flow meter | Machinery and equipment | 725,122 |
| 9465 | 3945680GMTP | 16/07/2019 | GA shop | Sick scanner for MY21 | Machinery and equipment | 70,713 |
| 9466 | 3945690GMTP | 16/07/2019 | GA shop | Sick scanner for MY21 | Machinery and equipment | 67,125 |
| 9467 | 3945480GMTP | 28/05/2019 | GPS | Leak Adjustment Unit LK100 | Machinery and equipment | 127,585 |
| 9468 | 3945490GMTP | 18/06/2019 | GPS | Portable hardness Tester Model No.5310 w | Machinery and equipment | 45,909 |
| 9469 | 3945580GMTP | 10/06/2019 | Body shop | Sander - Model no. LSS53 S060 | Machinery and equipment | 63,023 |
| 9470 | 3945590GMTP | 10/06/2019 | Body shop | Sander - Model no. LSS53 S060 | Machinery and equipment | 63,023 |
| 9471 | 3945500GMTP | 29/05/2019 | GA shop | Electric Handheld Power Tool - ETP ST32-20 | Machinery and equipment | 174,028 |

Annexure A - Plant and Machinery

| S No | Client Asset Number | Acquisition Date (dd/mm/yyyy) | Location | Asset Description | Asset Class Description | Price (INR) |
|------|---------------------|-------------------------------|-----------|-----------------------------------------------|-------------------------|-------------|
| 9472 | 3945510GMTP | 29/05/2019 | GA shop | Electric Handheld Power Tool - ETP ST32-20 | Machinery and equipment | 174,028 |
| 9473 | 3945520GMTP | 29/05/2019 | GA shop | Electric Handheld Power Tool - ETP ST32-20 | Machinery and equipment | 174,028 |
| 9474 | 3945530GMTP | 29/05/2019 | GA shop | Electric Handheld Power Tool - ETP ST32-20 | Machinery and equipment | 508,086 |
| 9475 | 3945540GMTP | 29/05/2019 | GA shop | Electric Handheld Power Tool - ETP ST32-20 | Machinery and equipment | 508,086 |
| 9476 | 3945550GMTP | 11/04/2019 | GPS | Knable make valve seat depth checking | Machinery and equipment | 607,108 |
| 9477 | 3945560GMTP | 10/07/2019 | Body shop | Techna make dent puller 3484 | Machinery and equipment | 135,096 |
| 9478 | 3945570GMTP | 10/07/2019 | Body shop | Techna make dent puller 3484 | Machinery and equipment | 135,096 |
| 9479 | 3945610GMTP | 6/07/2019 | GA shop | Battery tools with accessories , BCP BL-2-I06 | Machinery and equipment | 39,186 |
| 9480 | 3945620GMTP | 6/07/2019 | GA shop | Battery tools with accessories , BCP BL-2-I06 | Machinery and equipment | 39,186 |
| 9481 | 3945630GMTP | 6/07/2019 | GA shop | Battery tools with accessories , BCP BL-2-I06 | Machinery and equipment | 39,186 |
| 9482 | 3945640GMTP | 6/07/2019 | GA shop | Battery tools with accessories , BCP BL-2-I06 | Machinery and equipment | 39,186 |
| 9483 | 3945650GMTP | 6/07/2019 | GA shop | Battery tools with accessories , BCP BL-2-I06 | Machinery and equipment | 39,186 |
| 9484 | 3945660GMTP | 6/07/2019 | GA shop | Battery tools with accessories , BCP BL-2-I06 | Machinery and equipment | 39,186 |
| 9485 | 3945670GMTP | 10/04/2019 | GA shop | Snap on torque meter | Machinery and equipment | 47,944 |
| 9486 | 3945700GMTP | 10/06/2019 | Body shop | Atlas copco LSV19 S120-1 | Machinery and equipment | 51,792 |
| 9487 | 3945710GMTP | 10/06/2019 | Body shop | Atlas copco LSV19 S120-1 | Machinery and equipment | 51,792 |
| 9488 | 3945720GMTP | 10/06/2019 | Body shop | Atlas copco LSV19 S120-1 | Machinery and equipment | 51,792 |
| 9489 | 3945730GMTP | 10/06/2019 | Body shop | Atlas copco LSV19 S120-1 | Machinery and equipment | 51,792 |
| 9490 | 3945750GMTP | 19/11/2019 | GA shop | Cockpit Back Up Manipulator | Machinery and equipment | 1,049,028 |
| 9491 | 3946250GMTP | 30/06/2017 | Body Shop | Station Utility - Air/Water for DLA370 | Machinery and equipment | 206,340 |
| 9492 | 3946240GMTP | 30/06/2017 | Body Shop | Steel Structure for Station DLA370 / | Machinery and equipment | 1,179,670 |
| 9493 | 3946230GMTP | 30/06/2017 | Body Shop | Spot Weld Gun-Jumper Cable Type UCRK- | Machinery and equipment | 167,529 |
| 9494 | 3946220GMTP | 30/06/2017 | Body Shop | Station Utility - Air/Water for DLA310 | Machinery and equipment | 206,340 |
| 9495 | 3946210GMTP | 30/06/2017 | Body Shop | Steel Structure for Station DLA310 / | Machinery and equipment | 1,179,670 |
| 9496 | 3946200GMTP | 30/06/2017 | Body Shop | Spot Weld Gun-Jumper Cable Type UCRK- | Machinery and equipment | 167,529 |
| 9497 | 3946190GMTP | 30/06/2017 | Body Shop | TAPOFF BOX Siemens Make | Machinery and equipment | 203,214 |
| 9498 | 3946180GMTP | 30/06/2017 | Body Shop | TAPOFF BOX Siemens Make | Machinery and equipment | 214,284 |
| 9499 | 3946170GMTP | 30/06/2017 | Body Shop | TAPOFF BOX Siemens Make | Machinery and equipment | 214,284 |
| 9500 | 3946160GMTP | 30/06/2017 | Body Shop | TAPOFF BOX Siemens Make | Machinery and equipment | 214,284 |
| 9501 | 3946150GMTP | 30/06/2017 | Body Shop | TAPOFF BOX Siemens Make | Machinery and equipment | 214,284 |
| 9502 | 3946140GMTP | 30/06/2017 | Body Shop | TAPOFF BOX Siemens Make | Machinery and equipment | 214,284 |
| 9503 | 3946130GMTP | 30/06/2017 | Body Shop | TAPOFF BOX Siemens Make | Machinery and equipment | 214,284 |
| 9504 | 3946120GMTP | 30/06/2017 | Body Shop | Station Utility - Air/Water for RDR320 | Machinery and equipment | 206,340 |
| 9505 | 3946110GMTP | 30/06/2017 | Body Shop | Steel Structure for Station RDR320 / | Machinery and equipment | 1,179,670 |
| 9506 | 3946100GMTP | 30/06/2017 | Body Shop | Spot Weld Gun-Jumper Cable Type RDR320 | Machinery and equipment | 167,529 |
| 9507 | 3946090GMTP | 30/06/2017 | Body Shop | Spot Weld Gun-Jumper Cable Type RDR320 | Machinery and equipment | 167,529 |
| 9508 | 3946080GMTP | 30/06/2017 | Body Shop | Spot Weld Gun-Jumper Cable Type RDR320 | Machinery and equipment | 167,529 |
| 9509 | 3946070GMTP | 30/06/2017 | Body Shop | Station Utility - Air/Water for RDL320 | Machinery and equipment | 206,340 |
| 9510 | 3946060GMTP | 30/06/2017 | Body Shop | Steel Structure for Station RDL320 / | Machinery and equipment | 1,179,670 |
| 9511 | 3946050GMTP | 30/06/2017 | Body Shop | Spot Weld Gun-Jumper Cable Type RDL320 | Machinery and equipment | 167,529 |
| 9512 | 3946040GMTP | 30/06/2017 | Body Shop | Spot Weld Gun-Jumper Cable Type RDL320 | Machinery and equipment | 167,529 |

Annexure A - Plant and Machinery

| S No | Client Asset Number | Acquisition Date (dd/mm/yyyy) | Location | Asset Description | Asset Class Description | Price (INR) |
|------|---------------------|-------------------------------|-----------|------------------------------------------|-------------------------|-------------|
| 9513 | 3946030GMTP | 30/06/2017 | Body Shop | Spot Weld Gun-Jumper Cable Type RDL320 | Machinery and equipment | 167,529 |
| 9514 | 3946020GMTP | 30/06/2017 | Body Shop | Station Utility - Air/Water for RDR310 | Machinery and equipment | 206,340 |
| 9515 | 3946010GMTP | 30/06/2017 | Body Shop | Steel Structure for Station RDL310 / | Machinery and equipment | 1,179,670 |
| 9516 | 3946000GMTP | 30/06/2017 | Body Shop | Weld Timer STN21 Obara Make - Weltron | Machinery and equipment | 167,529 |
| 9517 | 3945990GMTP | 30/06/2017 | Body Shop | Weld Timer STN21 Obara Make - Weltron | Machinery and equipment | 167,529 |
| 9518 | 3945980GMTP | 30/06/2017 | Body Shop | Weld Timer STN21 Obara Make - Weltron | Machinery and equipment | 167,529 |
| 9519 | 3945970GMTP | 30/06/2017 | Body Shop | Weld Timer STN21 Obara Make - Weltron | Machinery and equipment | 167,529 |
| 9520 | 3945960GMTP | 30/06/2017 | Body Shop | Weld Timer STN21 Obara Make - Weltron | Machinery and equipment | 167,529 |
| 9521 | 3945950GMTP | 30/06/2017 | Body Shop | Weld Timer STN21 Obara Make - Weltron | Machinery and equipment | 167,529 |
| 9522 | 3945940GMTP | 30/06/2017 | Body Shop | Weld Timer STN21 Obara Make - Weltron | Machinery and equipment | 167,529 |
| 9523 | 3945930GMTP | 30/06/2017 | Body Shop | Weld Timer STN21 Obara Make - Weltron | Machinery and equipment | 167,529 |
| 9524 | 3945920GMTP | 30/06/2017 | Body Shop | Weld Transformer Obara Make 180KVA | Machinery and equipment | 167,529 |
| 9525 | 3945910GMTP | 30/06/2017 | Body Shop | Weld Transformer Obara Make 180KVA | Machinery and equipment | 167,529 |
| 9526 | 3945900GMTP | 30/06/2017 | Body Shop | Weld Transformer Obara Make 180KVA | Machinery and equipment | 167,529 |
| 9527 | 3945890GMTP | 30/06/2017 | Body Shop | Weld Transformer Obara Make 180KVA | Machinery and equipment | 167,529 |
| 9528 | 3945880GMTP | 30/06/2017 | Body Shop | Weld Transformer Obara Make 180KVA | Machinery and equipment | 167,529 |
| 9529 | 3945870GMTP | 30/06/2017 | Body Shop | Weld Transformer Obara Make 180KVA | Machinery and equipment | 167,529 |
| 9530 | 3945860GMTP | 30/06/2017 | Body Shop | Weld Transformer Obara Make 180KVA | Machinery and equipment | 167,529 |
| 9531 | 3945850GMTP | 30/06/2017 | Body Shop | Weld Transformer Obara Make 180KVA | Machinery and equipment | 167,529 |
| 9532 | 3945840GMTP | 30/06/2017 | Body Shop | Spot Weld Gun-Jumper Cable Type UXRK- | Machinery and equipment | 167,529 |
| 9533 | 3945830GMTP | 30/06/2017 | Body Shop | Spot Weld Gun-Jumper Cable Type UXRK- | Machinery and equipment | 167,529 |
| 9534 | 3945820GMTP | 30/06/2017 | Body Shop | Steel Structure for Station RDL310 / | Machinery and equipment | 1,179,670 |
| 9535 | 3945810GMTP | 30/06/2017 | Body Shop | Spot Weld Gun U | Machinery and equipment | 223,372 |
| 9536 | 3945800GMTP | 30/06/2017 | Body Shop | Spot Weld Gun U | Machinery and equipment | 223,372 |
| 9537 | 3945790GMTP | 30/06/2017 | Body Shop | Spot Weld Gun U | Machinery and equipment | 223,372 |
| 9538 | 3945780GMTP | 31/01/2020 | GPS | Cylinder head line slipper plates transf | Machinery and equipment | 66,631 |
| 9539 | 3945770GMTP | 30/12/2019 | GPS | Cylinder head line slipper plates transf | Machinery and equipment | 66,631 |
| 9540 | 3946260GMTP | 11/11/2019 | GPS | W980531 # BDOHC Intake Run out / | Machinery and equipment | 325,521 |
| 9541 | 3946270GMTP | 11/11/2019 | GPS | W980532 # BDOHC Exhaust Run out / | Machinery and equipment | 325,521 |
| 9542 | 3946280GMTP | 1/11/2019 | Body Shop | Nut runners (Atlas Copco) EP8PTS55 HR10- | Machinery and equipment | 59,706 |
| 9543 | 3946290GMTP | 1/11/2019 | Body Shop | Nut runners (Atlas Copco) EP8PTS40 HR42- | Machinery and equipment | 59,706 |
| 9544 | 3946300GMTP | 1/11/2019 | Body Shop | Nut runners (Atlas Copco) EP8PTS40 HR42- | Machinery and equipment | 59,706 |
| 9545 | 3946310GMTP | 1/11/2019 | Body Shop | Nut runners (Atlas Copco) EP7PTS35 HR10- | Machinery and equipment | 54,888 |
| 9546 | 3946320GMTP | 1/11/2019 | Body Shop | Nut runners (Atlas Copco) EP7PTS35 HR10- | Machinery and equipment | 54,888 |
| 9547 | 3946330GMTP | 1/11/2019 | Body Shop | Nut runners (Atlas Copco) EP7PTS30 HR42- | Machinery and equipment | 54,888 |
| 9548 | 3946340GMTP | 1/11/2019 | Body Shop | Nut runners (Atlas Copco) EP7PTS30 HR42- | Machinery and equipment | 54,888 |
| 9549 | 3946350GMTP | 1/11/2019 | Body Shop | Nut runners (Atlas Copco) EP7PTS30 HR42- | Machinery and equipment | 54,888 |
| 9550 | 3946360GMTP | 1/11/2019 | Body Shop | Nut runners (Atlas Copco) EP7PTS30 HR42- | Machinery and equipment | 54,888 |
| 9551 | 3946370GMTP | 1/11/2019 | Body Shop | Nut runners (Atlas Copco) EP6PTS22 HR10- | Machinery and equipment | 51,245 |
| 9552 | 3946380GMTP | 1/11/2019 | Body Shop | Nut runners (Atlas Copco) EP6PTS22 HR10- | Machinery and equipment | 51,245 |
| 9553 | 3946390GMTP | 1/11/2019 | Body Shop | Nut runners (Atlas Copco) EP6PTS22 HR10- | Machinery and equipment | 51,245 |

Annexure A - Plant and Machinery

| S No | Client Asset Number | Acquisition Date (dd/mm/yyyy) | Location | Asset Description | Asset Class Description | Price (INR) |
|------|---------------------|-------------------------------|-----------|--------------------------------------------------|-------------------------|-------------|
| 9554 | 3946400GMTP | 1/11/2019 | Body Shop | Nut runners (Atlas Copco) EP6PTS22 HR10- | Machinery and equipment | 51,245 |
| 9555 | 3946410GMTP | 1/11/2019 | Body Shop | Nut runners (Atlas Copco) EP6PTS22 HR10- | Machinery and equipment | 51,245 |
| 9556 | 3946420GMTP | 1/11/2019 | Body Shop | Nut runners (Atlas Copco) EP6PTS22 HR10- | Machinery and equipment | 51,245 |
| 9557 | 3946430GMTP | 1/08/2019 | Body Shop | Scissor lift (Body Shop) for lifting of roof sub | Machinery and equipment | 1,135,820 |
| 9558 | 3946440GMTP | 9/01/2020 | GA Shop | Supply of Jemms Attachment - Part No. | Machinery and equipment | 234,470 |
| 9559 | 3946450GMTP | 9/01/2020 | GA Shop | Supply of Jemms Attachment - Part No. | Machinery and equipment | 234,470 |
| 9560 | 3946460GMTP | 9/01/2020 | GA Shop | Supply of Jemms Attachment - Part No. | Machinery and equipment | 234,470 |
| 9561 | 3946470GMTP | 9/01/2020 | GA Shop | Supply of Jemms Attachment - Part No. | Machinery and equipment | 234,470 |
| 9562 | 3946480GMTP | 9/01/2020 | GA Shop | Supply of Jemms Attachment - Part No. | Machinery and equipment | 234,470 |
| 9563 | 3946490GMTP | 9/01/2020 | GA Shop | Supply of Jemms Attachment - Part No. | Machinery and equipment | 234,470 |
| 9564 | 3946500GMTP | 11/01/2020 | Body Shop | PSW Gun With HangerAUC-K3593 (New No. | Machinery and equipment | 125,252 |
| 9565 | 3946510GMTP | 11/01/2020 | Body Shop | PSW Gun With HangerAUX-K3023 (New No. | Machinery and equipment | 134,530 |
| 9566 | 3946520GMTP | 11/01/2020 | Body Shop | PSW Gun With HangerAUX-K3245 (New No. | Machinery and equipment | 128,036 |
| 9567 | 3946530GMTP | 11/01/2020 | Body Shop | PSW Gun With HangerAUC-K3028 (New No. | Machinery and equipment | 171,641 |
| 9568 | 3946540GMTP | 11/01/2020 | Body Shop | PSW Gun With HangerAUX-K3033 | Machinery and equipment | 118,757 |
| 9569 | 3946550GMTP | 20/11/2019 | Body Shop | PSW Gun With HangerAUX-K3489 (New No. | Machinery and equipment | 115,741 |
| 9570 | 3946560GMTP | 20/11/2019 | Body Shop | PSW Gun With HangerAUX-K3489 (New No. | Machinery and equipment | 115,741 |
| 9571 | 3946570GMTP | 24/11/2019 | Body Shop | PSW Gun With HangerAUCR-K1124 (New | Machinery and equipment | 140,416 |
| 9572 | 3946580GMTP | 1/12/2019 | Body Shop | PSW Gun With HangerAUX-K3024 (New No. | Machinery and equipment | 125,423 |
| 9573 | 3946590GMTP | 1/12/2019 | Body Shop | PSW Gun With HangerAUX-K3027 | Machinery and equipment | 125,423 |
| 9574 | 3946600GMTP | 8/12/2019 | Body Shop | PSW Gun With HangerAUX-K3229 (New No. | Machinery and equipment | 132,210 |
| 9575 | 3946610GMTP | 8/12/2019 | Body Shop | PSW Gun With HangerAUC-K3585 | Machinery and equipment | 125,827 |
| 9576 | 3946620GMTP | 1/12/2019 | Body Shop | PSW Gun With HangerAUX-K3024 (New No. | Machinery and equipment | 125,423 |
| 9577 | 3946630GMTP | 1/12/2019 | Body Shop | PSW Gun With HangerAUX-K3027 | Machinery and equipment | 125,423 |
| 9578 | 3946640GMTP | 30/12/2019 | WFG | 11 kV Busduct | Machinery and equipment | 438,251 |
| 9579 | 3946650GMTP | 30/10/2019 | WFG | 11 kV Busduct | Machinery and equipment | 426,033 |
| 9580 | 3600610GMTP | 6/07/2018 | WFG | Cap Maint Atlas Copco Make Screw Comp | Machinery and equipment | 428,579 |
| 9581 | 3600620GMTP | 10/12/2018 | WFG | Cap Maintenance Rehab of Exhaust svs | Machinery and equipment | 339,351 |
| 9582 | 3600630GMTP | 20/12/2018 | WFG | Cap Maintenance Supply and install Asset | Machinery and equipment | 59,082 |
| 9583 | 3946660GMTP | 31/01/2019 | WFG | New spectrophotometer on buy back basis | Machinery and equipment | 350,885 |
| 9584 | 3946670GMTP | 29/10/2018 | IT | Industrial Barcode Scanner - HW1911i | Machinery and equipment | 34,109 |
| 9585 | 3946680GMTP | 29/10/2018 | IT | Industrial Barcode Scanner - HW1911i | Machinery and equipment | 34,109 |
| 9586 | 3946690GMTP | 3/10/2017 | GSC | Door Kit Cart for M300 MCM | Machinery and equipment | 28,607 |
| 9587 | 3946700GMTP | 19/11/2019 | GSC | LC Kit Cart Trolley - 19-20/SK/1164 | Machinery and equipment | 42,265 |
| 9588 | 3946710GMTP | 10/11/2019 | GSC | LC Kit Cart Trolley - 19-20/SK/1117 | Machinery and equipment | 42,091 |
| 9589 | 3946720GMTP | 10/11/2019 | GSC | LC Kit Cart Trolley - 19-20/SK/1117 | Machinery and equipment | 42,091 |
| 9590 | 3946730GMTP | 10/11/2019 | GSC | LC Kit Cart Trolley - 19-20/SK/1117 | Machinery and equipment | 42,091 |
| 9591 | 3946740GMTP | 10/11/2019 | GSC | LC Kit Cart Trolley - 19-20/SK/1117 | Machinery and equipment | 42,091 |
| 9592 | 3946750GMTP | 10/11/2019 | GSC | LC Kit Cart Trolley - 19-20/SK/1117 | Machinery and equipment | 42,091 |
| 9593 | 3946760GMTP | 6/11/2019 | GSC | LC Kit Cart Trolley - 19-20/SK/1103 | Machinery and equipment | 42,013 |
| 9594 | 3946770GMTP | 6/11/2019 | GSC | LC Kit Cart Trolley - 19-20/SK/1103 | Machinery and equipment | 42,013 |

Annexure A - Plant and Machinery

| S No | Client Asset Number | Acquisition Date (dd/mm/yyyy) | Location | Asset Description | Asset Class Description | Price (INR) |
|------|---------------------|-------------------------------|----------|-------------------------------------|-------------------------|-------------|
| 9595 | 3946780GMTP | 5/11/2019 | GSC | LC Kit Cart Trolley - 19-20/SK/1089 | Machinery and equipment | 41,992 |
| 9596 | 3946790GMTP | 5/11/2019 | GSC | LC Kit Cart Trolley - 19-20/SK/1089 | Machinery and equipment | 41,992 |
| 9597 | 3946800GMTP | 5/11/2019 | GSC | LC Kit Cart Trolley - 19-20/SK/1089 | Machinery and equipment | 41,992 |
| 9598 | 3946810GMTP | 5/11/2019 | GSC | LC Kit Cart Trolley - 19-20/SK/1089 | Machinery and equipment | 41,992 |
| 9599 | 3946820GMTP | 5/11/2019 | GSC | LC Kit Cart Trolley - 19-20/SK/1089 | Machinery and equipment | 41,992 |
| 9600 | 3946830GMTP | 5/11/2019 | GSC | LC Kit Cart Trolley - 19-20/SK/1095 | Machinery and equipment | 41,992 |
| 9601 | 3946840GMTP | 5/11/2019 | GSC | LC Kit Cart Trolley - 19-20/SK/1095 | Machinery and equipment | 41,992 |
| 9602 | 3946850GMTP | 5/11/2019 | GSC | LC Kit Cart Trolley - 19-20/SK/1095 | Machinery and equipment | 41,992 |
| 9603 | 3946860GMTP | 5/11/2019 | GSC | LC Kit Cart Trolley - 19-20/SK/1095 | Machinery and equipment | 41,992 |
| 9604 | 3946870GMTP | 5/11/2019 | GSC | LC Kit Cart Trolley - 19-20/SK/1095 | Machinery and equipment | 41,992 |
| 9605 | 3946880GMTP | 5/11/2019 | GSC | LC Kit Cart Trolley - 19-20/SK/1095 | Machinery and equipment | 41,992 |
| 9606 | 3946890GMTP | 5/11/2019 | GSC | LC Kit Cart Trolley - 19-20/SK/1095 | Machinery and equipment | 41,992 |
| 9607 | 3946900GMTP | 21/12/2019 | GSC | LC Kit Cart Trolley - 19-20/SK/1370 | Machinery and equipment | 42,885 |
| 9608 | 3946910GMTP | 23/12/2019 | GSC | LC Kit Cart Trolley - 19-20/SK/1382 | Machinery and equipment | 42,924 |
| 9609 | 3946920GMTP | 23/12/2019 | GSC | LC Kit Cart Trolley - 19-20/SK/1382 | Machinery and equipment | 42,924 |
| 9610 | 3946930GMTP | 23/12/2019 | GSC | LC Kit Cart Trolley - 19-20/SK/1382 | Machinery and equipment | 42,924 |
| 9611 | 3946940GMTP | 23/12/2019 | GSC | LC Kit Cart Trolley - 19-20/SK/1382 | Machinery and equipment | 42,924 |
| 9612 | 3946950GMTP | 23/12/2019 | GSC | LC Kit Cart Trolley - 19-20/SK/1382 | Machinery and equipment | 42,924 |
| 9613 | 3946960GMTP | 23/12/2019 | GSC | LC Kit Cart Trolley - 19-20/SK/1382 | Machinery and equipment | 42,924 |
| 9614 | 3946970GMTP | 23/12/2019 | GSC | LC Kit Cart Trolley - 19-20/SK/1382 | Machinery and equipment | 42,924 |
| 9615 | 3946980GMTP | 23/12/2019 | GSC | LC Kit Cart Trolley - 19-20/SK/1382 | Machinery and equipment | 42,924 |
| 9616 | 3946990GMTP | 23/12/2019 | GSC | LC Kit Cart Trolley - 19-20/SK/1382 | Machinery and equipment | 42,924 |
| 9617 | 3947000GMTP | 23/12/2019 | GSC | LC Kit Cart Trolley - 19-20/SK/1382 | Machinery and equipment | 42,924 |
| 9618 | 3947010GMTP | 23/12/2019 | GSC | LC Kit Cart Trolley - 19-20/SK/1382 | Machinery and equipment | 42,924 |
| 9619 | 3947020GMTP | 23/12/2019 | GSC | LC Kit Cart Trolley - 19-20/SK/1382 | Machinery and equipment | 42,924 |
| 9620 | 3947030GMTP | 23/12/2019 | GSC | LC Kit Cart Trolley - 19-20/SK/1382 | Machinery and equipment | 42,924 |
| 9621 | 3947040GMTP | 23/12/2019 | GSC | LC Kit Cart Trolley - 19-20/SK/1382 | Machinery and equipment | 42,924 |
| 9622 | 3947050GMTP | 23/12/2019 | GSC | LC Kit Cart Trolley - 19-20/SK/1382 | Machinery and equipment | 42,924 |
| 9623 | 3947060GMTP | 23/12/2019 | GSC | LC Kit Cart Trolley - 19-20/SK/1382 | Machinery and equipment | 42,924 |
| 9624 | 3947070GMTP | 23/12/2019 | GSC | LC Kit Cart Trolley - 19-20/SK/1382 | Machinery and equipment | 42,924 |
| 9625 | 3947080GMTP | 23/12/2019 | GSC | LC Kit Cart Trolley - 19-20/SK/1382 | Machinery and equipment | 42,924 |
| 9626 | 3947090GMTP | 23/12/2019 | GSC | LC Kit Cart Trolley - 19-20/SK/1382 | Machinery and equipment | 42,924 |

Annexure A - Plant and Machinery

| S No | Client Asset Number | Acquisition Date (dd/mm/yyyy) | Location | Asset Description | Asset Class Description | Price (INR) |
|--------------|---------------------|-------------------------------|-----------|-------------------------------------------|-------------------------|--------------------|
| 9627 | 3947100GMTP | 23/12/2019 | GSC | LC Kit Cart Trolley - 19-20/SK/1382 | Machinery and equipment | 42,924 |
| 9628 | 3947110GMTP | 23/12/2019 | GSC | LC Kit Cart Trolley - 19-20/SK/1382 | Machinery and equipment | 42,924 |
| 9629 | 3947120GMTP | 23/12/2019 | GSC | LC Kit Cart Trolley - 19-20/SK/1382 | Machinery and equipment | 42,924 |
| 9630 | 3947130GMTP | 23/12/2019 | GSC | LC Kit Cart Trolley - 19-20/SK/1382 | Machinery and equipment | 42,924 |
| 9631 | 3947140GMTP | 23/12/2019 | GSC | LC Kit Cart Trolley - 19-20/SK/1385 | Machinery and equipment | 42,924 |
| 9632 | 3947150GMTP | 23/12/2019 | GSC | LC Kit Cart Trolley - 19-20/SK/1385 | Machinery and equipment | 42,924 |
| 9633 | 3947160GMTP | 23/12/2019 | GSC | LC Kit Cart Trolley - 19-20/SK/1385 | Machinery and equipment | 42,924 |
| 9634 | 3947170GMTP | 23/12/2019 | GSC | LC Kit Cart Trolley - 19-20/SK/1385 | Machinery and equipment | 42,924 |
| 9635 | 3947180GMTP | 23/12/2019 | GSC | LC Kit Cart Trolley - 19-20/SK/1385 | Machinery and equipment | 42,924 |
| 9636 | 3947190GMTP | 23/12/2019 | GSC | LC Kit Cart Trolley - 19-20/SK/1385 | Machinery and equipment | 42,924 |
| 9637 | 3947200GMTP | 23/12/2019 | GSC | LC Kit Cart Trolley - 19-20/SK/1385 | Machinery and equipment | 42,924 |
| 9638 | 3947210GMTP | 23/12/2019 | GSC | LC Kit Cart Trolley - 19-20/SK/1385 | Machinery and equipment | 42,924 |
| 9639 | 3947220GMTP | 8/07/2017 | GA Shop | SRTT-B 10-13 | Machinery and equipment | 69,092 |
| 9640 | 3947280GMTP | 28/05/2017 | GA Shop | Part No - CTB100NX15 - DIGITAL | Machinery and equipment | 6,627 |
| 9641 | 3947290GMTP | 25/02/2017 | GA Shop | Delta Wrench Battery Charger desoutter m | Machinery and equipment | 17,486 |
| 9642 | 3947300GMTP | 25/02/2017 | GA Shop | Delta Wrench Battery Charger desoutter m | Machinery and equipment | 17,486 |
| 9643 | 3947310GMTP | 25/02/2017 | GA Shop | Delta Wrench Battery Desoutter make (p/ | Machinery and equipment | 15,723 |
| 9644 | 3947320GMTP | 25/02/2017 | GA Shop | Delta Wrench Battery Desoutter make (p/ | Machinery and equipment | 15,723 |
| 9645 | 3947330GMTP | 25/02/2017 | GA Shop | Delta Wrench Battery Desoutter make (p/ | Machinery and equipment | 15,723 |
| 9646 | 3947340GMTP | 25/02/2017 | GA Shop | Delta Wrench Battery Desoutter make (p/ | Machinery and equipment | 15,723 |
| 9647 | 3947350GMTP | 29/08/2018 | GA Shop | 12 mm A/F Socket Gear | Machinery and equipment | 31,015 |
| 9648 | 3947360GMTP | 29/08/2018 | GA Shop | 12 mm A/F Socket Gear | Machinery and equipment | 31,015 |
| 9649 | 3947370GMTP | 29/08/2018 | GA Shop | 12 mm A/F Socket Gear | Machinery and equipment | 31,015 |
| 9650 | 3947380GMTP | 29/08/2018 | GA Shop | 12 mm A/F Socket Gear | Machinery and equipment | 31,015 |
| 9651 | 3947390GMTP | 29/08/2018 | GA Shop | 10 mm A/F Socket Gear | Machinery and equipment | 31,015 |
| 9652 | 3947400GMTP | 29/08/2018 | GA Shop | 10 mm A/F Socket Gear | Machinery and equipment | 31,015 |
| 9653 | 3947410GMTP | 29/08/2018 | GA Shop | 10 mm A/F Socket Gear | Machinery and equipment | 31,015 |
| 9654 | 3947420GMTP | 29/08/2018 | GA Shop | 10 mm A/F Socket Gear | Machinery and equipment | 31,015 |
| 9655 | 3947430GMTP | 29/08/2018 | GA Shop | 10 mm A/F Socket Gear | Machinery and equipment | 31,015 |
| 9656 | 3947440GMTP | 14/03/2020 | Body Shop | PSW Gun With Hanger Assy & Hand Switch | Machinery and equipment | 128,644 |
| 9657 | 3947450GMTP | 24/06/2020 | Body Shop | PSW Gun With Hanger Assy & Hand Switch | Machinery and equipment | 134,132 |
| 9658 | 3947460GMTP | 26/06/2020 | Body Shop | PSW Gun With Hanger Assy & Hand Switch | Machinery and equipment | 134,241 |
| 9659 | 3947470GMTP | 9/08/2020 | Body Shop | PSW Gun With Hanger Assy & Hand Switch | Machinery and equipment | 136,609 |
| 9660 | 3947480GMTP | 9/08/2020 | Body Shop | PSW Gun With Hanger Assy & Hand Switch | Machinery and equipment | 136,609 |
| 9661 | 3947490GMTP | 2/09/2020 | WFG | Supply and installation of Oil skimmer at | Machinery and equipment | 115,028 |
| 9662 | 3947510GMTP | 9/06/2007 | Body Shop | Diesel Forklift Asset no 32063 | Machinery and equipment | 58,802 |
| 9663 | 3947530GMTP | 28/12/2020 | WFG | Rotor | Machinery and equipment | 1,440,343 |
| 9664 | 3947540GMTP | 28/12/2020 | WFG | IMD600 Rotor Inspection Kit | Machinery and equipment | 31,219 |
| Total | | | | | | 435,252,372 |

Annexure B of Schedule 2

| Annexure B - Building | | | | | |
|-----------------------|-----------------------------------------------------------------------|-------------------|------------------|-------------------|-------------|
| S No | Building Description | Construction Date | Height (in Mtrs) | Area (In Sq.mtr.) | Price (INR) |
| 1 | Press Shop | 15-Apr-09 | 18.0 | 7,765.5 | 8,380,065 |
| | | 19-Jun-18 | 20.3 | 7,719.8 | 8,330,834 |
| 2 | Body shop | 31-Jul-08 | 1.84 / 13.77 | 19,900.3 | 167,286,239 |
| | | 24-Feb-10 | | 241.7 | 2,367,200 |
| | | 09-Feb-12 | | 13,775.7 | 142,006,755 |
| | | 15-Apr-13 | | 98.0 | 1,135,481 |
| | | 19-Jun-18 | | 37,316.1 | 512,617,845 |
| 3 | Paint Shop | 31-Jul-08 | 16 / 25.5 | 30,280.1 | 142,745,516 |
| | | 09-Feb-12 | | | 1 |
| | | 15-Apr-13 | | 173.4 | 1,663,214 |
| 4 | General Assembly | 31-Jul-08 | 12.8 | 35,944.7 | 283,580,278 |
| | | 24-Feb-10 | | 2,540.6 | 22,059,966 |
| | | 09-Feb-12 | | 18,543.4 | 179,401,317 |
| | | 10-Sep-12 | | 3,038.1 | 30,293,898 |
| | | 15-Apr-13 | | 119.5 | 1,227,699 |
| | | 11-Apr-14 | | 1,025.8 | 11,049,899 |
| | | 19-Jun-18 | | 222.6 | 2,902,496 |
| 5 | Global Propulsion System | 24-Feb-10 | 11.1 | 24,133.8 | 239,988,905 |
| | | 03-Nov-10 | | 11,249.6 | 116,367,273 |
| | | 15-Apr-13 | | 47.8 | 561,916 |
| | | 19-Jun-18 | | 662.3 | 9,778,991 |
| 6 | Central Utility Complex | 15-Apr-09 | 10.3 | 4,050.8 | 3,497,106 |
| | | 24-Feb-10 | | 700.3 | 604,581 |
| 7 | Administration Building | 31-Jul-08 | 9.6 | 7,759.1 | 8,373,212 |
| 8 | Trestle | 31-Jul-08 | 20.3 | 5,718.4 | 4,936,808 |
| 9 | GRN Office | 31-Jul-08 | 3.7 | 130.2 | 84,322 |
| 10 | Visitor Center | 31-Jul-08 | 3.5 | 48.2 | 31,183 |
| 11 | PDI [Pre Dispatch Inspection] | 31-Jul-08 | 6.5 | 92.0 | 49,641 |
| 12 | Dispatch and Transport Office | 31-Jul-08 | 7.0 | 375.3 | 243,002 |
| 13 | Fire Truck and Ambulance Parking Shed | 31-Jul-08 | 3.5 | 120.4 | 64,959 |
| 14 | Employee Security Office | 31-Jul-08 | 3.5 | 149.1 | 96,547 |
| 15 | Training center [previously named as Hazardus Waste Storage Building] | 31-Jul-08 | 9.1 | 2,857.3 | 3,083,465 |
| | Extension of Training Center | 15-Apr-09 | | 625.0 | 674,466 |
| | Parking Shed for Training Center | 15-Apr-13 | | 136.8 | 33,216 |
| 16 | Project Office | 17-Oct-06 | 5.5 | 1,135.9 | 612,879 |
| | | 15-Apr-13 | | 235.3 | 126,962 |
| 17 | Two Wheeler Parking | 31-Jul-08 | 3.8 | 554.4 | 134,613 |
| 18 | Fire Pump House & Tank 2 Nos | 15-Apr-09 | 6.1 | 1,485.1 | 1,201,996 |
| 19 | Hazardus & Non Hazardus Store | 15-Apr-09 | 6.9 | 944.0 | 560,304 |
| 20 | Sation 90 | 15-Apr-09 | 3.9 | 53.0 | 25,728 |
| 21 | Control Room [Switch yard] | 15-Apr-09 | 3.5 | 272.4 | 176,389 |
| 22 | Material Gate Security Office [01 No] | 15-Apr-09 | 2.5 | 19.1 | 12,380 |

Annexure B - Building

| S No | Building Description | Construction Date | Height (in Mtrs) | Area (In Sq.mtr.) | Price (INR) |
|--------------|------------------------------------------------------------------------------------|-------------------|------------------|-------------------|----------------------|
| 23 | Entrance [Main] gate Gate Security office Dispatch Security gate [02 nos] | 15-Apr-09 | 2.5 | 21.5 | 13,889 |
| 24 | Entrance Gate canopy [Main] | 15-Apr-09 | 7.7 | 140.5 | 37,910 |
| 25 | Walkway | 15-Apr-09 | | 2,173.8 | 1 |
| 26 | Toilet Block Material Gate | 15-Apr-09 | 2.5 | 3.8 | 2,486 |
| 27 | WAX Room | 24-Feb-10 | 4.9 | 29.8 | 19,302 |
| 28 | NON Bulk Stoarge of Petroleum Class-A | 24-Feb-10 | 3.3 | 56.3 | 36,421 |
| 29 | Shed for Pump | 24-Feb-10 | 3.0 | 30.0 | 14,568 |
| 30 | PDI Booth 2 | 24-Feb-10 | 6.5 | 75.5 | 40,727 |
| 31 | LPG Leak test shed | 24-Feb-10 | 3.5 | 159.3 | 491,511 |
| 32 | LPG Filling station | 24-Feb-10 | 6.5 | 225.9 | 696,826 |
| 33 | Hot water Expansion | 24-Feb-10 | 5.0 | 12.9 | 71,737 |
| 34 | Covered Walkway for station 90 | 24-Feb-10 | 3.8 | 38.2 | 26,582 |
| 35 | Covered Walkway for Powertrain | 24-Feb-10 | 3.8 | 322.8 | 224,746 |
| 36 | Tank Farm for Powertrain | 24-Feb-10 | 5.4 | 75.0 | 231,350 |
| 37 | Cooling tower Basin for Powertrain | 24-Feb-10 | 2.7 | 201.5 | 994,447 |
| 38 | Equilisation tank | 24-Feb-10 | 3.0 | 106.3 | 655,491 |
| 39 | Grating Cleaning room | 03-Nov-10 | 6.3 | 118.1 | 1,212,142 |
| 40 | Demolition area in 6th Approval | 09-Feb-12 | | (495.1) | -9,391,372 |
| 41 | Demolition area in 10th Approval | 19-Jun-18 | | (1,099.0) | -20,134,588 |
| 42 | Parts Distribution Center | 15-Apr-09 | 10.6 | 9,247.5 | 86,687,285 |
| | | 24-Feb-10 | | 10.4 | 102,954 |
| | | 09-Feb-12 | | 7,880.8 | 86,676,300 |
| | | 10-Sep-12 | | 7,635.8 | 86,555,975 |
| Total | | | | 269,232.5 | 2,143,636,237 |

Schedule 3

Excluded Assets

| S.No | Client Asset Number | Acquisition Date (dd/mm/yyyy) | Location | Asset Description | Asset Class Description | Asset status |
|------|---------------------|----------------------------------|----------------|----------------------------------------------------|-------------------------|--------------|
| 1 | 141770GMTP | 1/09/2012 | GPS Quality | Torque Wrench - Exacta 2 - 75 | Plant and Machinery | Retired |
| 2 | 141780GMTP | 1/09/2012 | GPS Quality | Torque Wrench - Exacta 2 - 150 | Plant and Machinery | Retired |
| 3 | 141790GMTP | 1/09/2012 | GPS Quality | Torque Wrench - Exacta 2 - 150 | Plant and Machinery | Retired |
| 4 | 141800GMTP | 1/09/2012 | GPS Quality | Torque Wrench - Exacta 2 - 250 | Plant and Machinery | Retired |
| 5 | 1152450GMTP | 12/11/2010 | GPS CMA | Druck advanced modular pressure Calibrator | Plant and Machinery | Retired |
| 6 | 1152960GMTP | 12/11/2010 | GPS Quality | Composition for Slide Scan Gauges | Plant and Machinery | Retired |
| 7 | 1152980GMTP | 12/11/2010 | GPS Quality | Composition of VSM Gauges Application | Plant and Machinery | Retired |
| 8 | 1153270GMTP | 12/11/2010 | GPS Quality | HK Ultrasonic Cleaning Device Model | Plant and Machinery | Active |
| 9 | 1153380GMTP | 12/11/2010 | Spin Body Shop | Cutting Machine-Leco Make | Plant and Machinery | Active |
| 10 | 1153381GMTP | 12/11/2010 | NA | Cutting Machine-Leco Make | Plant and Machinery | Active |
| 11 | 1153540GMTP | 12/11/2010 | GPS Assembly | FT-12 BDOHC Fasten Oil Pan 16 Bolts Inside | Plant and Machinery | Active |
| 12 | 1153570GMTP | 12/11/2010 | GPS PE Crib | FT-13 & FT-15 BDHOC Fasten (6) Flywheel Slave Bolt | Plant and Machinery | Active |
| 13 | 1153620GMTP | 12/11/2010 | GPS Head Sub | Fasten Bridge Cap (Fastening Powerhead-multispindl | Plant and Machinery | Active |
| 14 | 1153940GMTP | 12/11/2010 | GPS Assembly | HT-26 B14 Install Individual Coilasms,Wire Cover | Plant and Machinery | Active |
| 15 | 1154060GMTP | 12/11/2010 | GPS Assembly | HT-17 B12 Lift Bracket to Front Cover | Plant and Machinery | Active |
| 16 | 1154070GMTP | 12/11/2010 | GPS Intake | HT-54 Fasten Throttle Body to Intake Fasten M6 | Plant and Machinery | Active |
| 17 | 1154100GMTP | 12/11/2010 | GPS Assy. | HT-57 Fasten Exhaust Manifold Lift Bracket | Plant and Machinery | Active |
| 18 | 1155100GMTP | 12/11/2010 | GPS CMA | Bench vice size 8" cap. of "TOYO" | Plant and Machinery | Retired |
| 19 | 1158490GMTP | 2/03/2011 | GPS Quality | Composition of slide scan gauges for SDE | Plant and Machinery | Active |
| 20 | 1165110GMTP | 1/09/2011 | GPS Cam | UnderWater Leaktest Machine | Plant and Machinery | Active |
| 21 | 1165111GMTP | 1/09/2011 | NA | UnderWater Leaktest Machine | Plant and Machinery | Active |
| 22 | 1166920GMTP | 1/09/2011 | GPS -Cam | VISION SYSTEM FOR CYLINDER BORE xSDE | Plant and Machinery | Active |
| 23 | 1168910GMTP | 8/12/2011 | GPS Hot test | LMS noise meter software - TL-DTP.21.1-NP LMS | Plant and Machinery | Retired |
| 24 | 1168911GMTP | 8/12/2011 | NA | LMS noise meter software - TL-DTP.21.1-NP LMS | Plant and Machinery | Retired |
| 25 | 1168920GMTP | 8/12/2011 | GPS Hot test | LMS noise meter software - TL-DTP.21.1-NP LMS | Plant and Machinery | Retired |
| 26 | 1168921GMTP | 8/12/2011 | NA | LMS noise meter software - TL-DTP.21.1-NP LMS | Plant and Machinery | Retired |
| 27 | 1169500GMTP | 15/06/2011 | GPS CMA | DC electric tools | Plant and Machinery | Retired |
| 28 | 1169510GMTP | 15/06/2011 | GPS Assembly | DC electric tools | Plant and Machinery | Retired |
| 29 | 9616360GMTP | 15/03/2010 | GPS Quality | EZee Files | Office equipment | Retired |
| 30 | 10701960GMTP | 3/02/2009 | GA SHOP | CP-7936 IP Conf. Station with external microphone | Office equipment | Active |
| 31 | 10701970GMTP | 3/02/2009 | GA SHOP | CP-7936 IP Conf. Station with external microphone | Office equipment | Active |
| 32 | 10702000GMTP | 5/01/2009 | Paint | Projector NEC NP 50 | Office equipment | Active |
| 33 | 10702030GMTP | 5/01/2009 | CONTAINER, | CP-7941G : Cisco IP Phone 7941 | Office equipment | Active |
| 34 | 10702060GMTP | 5/01/2009 | CONTAINER, | CP-7941G : Cisco IP Phone 7941 | Office equipment | Active |
| 35 | 10702090GMTP | 5/01/2009 | CONTAINER, | CP-7941G : Cisco IP Phone 7941 | Office equipment | Active |
| 36 | 10702210GMTP | 5/01/2009 | CONTAINER, | CP-7941G : Cisco IP Phone 7941 | Office equipment | Active |
| 37 | 10702220GMTP | 5/01/2009 | Talegaon Plant | CP-7941G : Cisco IP Phone 7941 | Office equipment | Active |
| 38 | 10702230GMTP | 5/01/2009 | Talegaon Plant | CP-7941G : Cisco IP Phone 7941 | Office equipment | Active |
| 39 | 10702240GMTP | 5/01/2009 | Talegaon Plant | CP-7941G : Cisco IP Phone 7941 | Office equipment | Active |
| 40 | 10702250GMTP | 5/01/2009 | Talegaon Plant | CP-7941G : Cisco IP Phone 7941 | Office equipment | Active |
| 41 | 10702260GMTP | 5/01/2009 | Talegaon Plant | CP-7941G : Cisco IP Phone 7941 | Office equipment | Active |
| 42 | 10702280GMTP | 5/01/2009 | Talegaon Plant | CP-7941G : Cisco IP Phone 7941 | Office equipment | Active |
| 43 | 10702290GMTP | 5/01/2009 | Talegaon Plant | CP-7941G : Cisco IP Phone 7941 | Office equipment | Active |
| 44 | 10702370GMTP | 5/01/2009 | Talegaon Plant | CP-7941G : Cisco IP Phone 7941 | Office equipment | Active |

Excluded Assets

| S.No | Client Asset Number | Acquisition Date (dd/mm/yyyy) | Location | Asset Description | Asset Class Description | Asset status |
|------|---------------------|-------------------------------|----------------|-----------------------------------------------|-------------------------|--------------|
| 45 | 10702390GMTP | 5/01/2009 | Talegaon Plant | CP-7941G : Cisco IP Phone 7941 | Office equipment | Active |
| 46 | 10702400GMTP | 5/01/2009 | Talegaon Plant | CP-7941G : Cisco IP Phone 7941 | Office equipment | Active |
| 47 | 10702430GMTP | 5/01/2009 | Talegaon Plant | CP-7941G : Cisco IP Phone 7941 | Office equipment | Active |
| 48 | 10702440GMTP | 5/01/2009 | Talegaon Plant | CP-7941G : Cisco IP Phone 7941 | Office equipment | Active |
| 49 | 10702460GMTP | 5/01/2009 | Talegaon Plant | CP-7941G : Cisco IP Phone 7941 | Office equipment | Active |
| 50 | 10702470GMTP | 5/01/2009 | Talegaon Plant | CP-7941G : Cisco IP Phone 7941 | Office equipment | Active |
| 51 | 10702480GMTP | 5/01/2009 | Talegaon Plant | CP-7941G : Cisco IP Phone 7941 | Office equipment | Active |
| 52 | 10702530GMTP | 5/01/2009 | GA SHOP | LIC-CM-DL-100 : CallManager Device | Office equipment | Active |
| 53 | 10702700GMTP | 4/05/2009 | Talegaon Plant | Cisco IP Phone 7941- CP-7941G | Office equipment | Active |
| 54 | 10702720GMTP | 4/05/2009 | Talegaon Plant | Cisco IP Phone 7941- CP-7941G | Office equipment | Active |
| 55 | 10702730GMTP | 4/05/2009 | Talegaon Plant | Cisco IP Phone 7941- CP-7941G | Office equipment | Active |
| 56 | 10702740GMTP | 4/05/2009 | Talegaon Plant | Cisco IP Phone 7941- CP-7941G | Office equipment | Active |
| 57 | 10702750GMTP | 4/05/2009 | Talegaon Plant | Cisco IP Phone 7941- CP-7941G | Office equipment | Active |
| 58 | 10702760GMTP | 4/05/2009 | Talegaon Plant | Cisco IP Phone 7941- CP-7941G | Office equipment | Active |
| 59 | 10702770GMTP | 4/05/2009 | Talegaon Plant | Cisco IP Phone 7941- CP-7941G | Office equipment | Active |
| 60 | 10702780GMTP | 2/06/2009 | GPS | APC NetBotz Model # NBRK0320E | Office equipment | Active |
| 61 | 10702790GMTP | 2/06/2009 | Talegaon Plant | APC NetBotz Model # NBRK0320E | Office equipment | Active |
| 62 | 10702800GMTP | 2/06/2009 | Press Shop | APC NetBotz Model # NBRK0320E | Office equipment | Active |
| 63 | 10702810GMTP | 2/06/2009 | GPS | APC NetBotz Model # NBRK0320E | Office equipment | Active |
| 64 | 10702820GMTP | 2/06/2009 | GPS | APC NetBotz Model # NBRK0320E | Office equipment | Active |
| 65 | 10703920GMTP | 12/11/2010 | GA SHOP | LXE VX8-Radio Data Terminals with accessories | Office equipment | Active |
| 66 | 10703930GMTP | 12/11/2010 | GA SHOP | LXE VX8-Radio Data Terminals with accessories | Office equipment | Active |
| 67 | 10703940GMTP | 12/11/2010 | GPS | LXE VX8-Radio Data Terminals with accessories | Office equipment | Active |
| 68 | 10703950GMTP | 12/11/2010 | GPS | LXE VX8-Radio Data Terminals with accessories | Office equipment | Active |
| 69 | 10703960GMTP | 12/11/2010 | GPS | LXE VX8-Radio Data Terminals with accessories | Office equipment | Active |
| 70 | 10703970GMTP | 12/11/2010 | GPS | LXE VX8-Radio Data Terminals with accessories | Office equipment | Active |
| 71 | 10703980GMTP | 12/11/2010 | GPS | LXE VX8-Radio Data Terminals with accessories | Office equipment | Active |
| 72 | 10703990GMTP | 12/11/2010 | GPS | LXE VX8-Radio Data Terminals with accessories | Office equipment | Active |
| 73 | 10704000GMTP | 12/11/2010 | GPS | LXE VX8-Radio Data Terminals with accessories | Office equipment | Active |
| 74 | 10704010GMTP | 12/11/2010 | GPS | LXE VX8-Radio Data Terminals with accessories | Office equipment | Active |
| 75 | 10704080GMTP | 1/09/2010 | NA | CM Device License | Office equipment | Active |
| 76 | 10704090GMTP | 1/09/2010 | NA | CM Device License | Office equipment | Active |
| 77 | 10704100GMTP | 1/09/2010 | NA | CM Device License | Office equipment | Active |
| 78 | 10704110GMTP | 1/09/2010 | NA | CM Device License | Office equipment | Active |
| 79 | 10704120GMTP | 1/09/2010 | NA | CM Device License | Office equipment | Active |
| 80 | 10704130GMTP | 1/09/2010 | NA | CM Device License | Office equipment | Active |
| 81 | 10704140GMTP | 1/09/2010 | NA | CM Device License | Office equipment | Active |
| 82 | 10704150GMTP | 1/09/2010 | NA | CM Device License | Office equipment | Active |
| 83 | 10704340GMTP | 1/09/2010 | IT Container, | Cisco IP Phone 7945G | Office equipment | Active |
| 84 | 10704350GMTP | 1/09/2010 | IT Container, | Cisco IP Phone 7945G | Office equipment | Active |
| 85 | 10704370GMTP | 12/11/2010 | GA SHOP | HP Laserjet P3015dn x 2 nos/Printers | Office equipment | Active |
| 86 | 10705510GMTP | 15/11/2010 | NA | Project Management Cost | Office equipment | Active |
| 87 | 10705520GMTP | 4/02/2011 | ADMIN OFFICE | HP LASER JET P3015DN Printer | Office equipment | Active |
| 88 | 3664280GMTP | 12/11/2010 | Out of scope | T-96440880-TOOLING FOR CAP ASM-CM/SHF BRG | Tools and Dies | Active |

Excluded Assets

| S.No | Client Asset Number | Acquisition Date (dd/mm/yyyy) | Location | Asset Description | Asset Class Description | Asset status |
|------|---------------------|-------------------------------|--------------|----------------------------------------------------|-------------------------|--------------|
| 89 | 3664290GMTP | 12/11/2010 | Out of scope | T-96960980-Tooling developmt charges- CAPASM- | Tools and Dies | Active |
| 90 | 3664300GMTP | 12/11/2010 | Out of scope | T-96888888-TOOLING FORCAP ASMCM/SHF BRG | Tools and Dies | Active |
| 91 | 3664320GMTP | 12/11/2010 | Out of scope | T-86416307-TOOLING FOR MANIFOLD-EXH | Tools and Dies | Active |
| 92 | 3664360GMTP | 12/11/2010 | Out of scope | T-25181332,Tooling for BRACKET ASM-GEN | Tools and Dies | Active |
| 93 | 3664370GMTP | 12/11/2010 | Out of scope | T-25181657,Tooling for Cylinder Block | Tools and Dies | Active |
| 94 | 3664380GMTP | 12/11/2010 | Out of scope | TOOLING FOR CRANKSHAFT-(CSTG) | Tools and Dies | Active |
| 95 | 3664400GMTP | 12/11/2010 | Out of scope | T-96951390,TOOLING FOR BRACKET- A/C CMPR | Tools and Dies | Active |
| 96 | 3664410GMTP | 12/11/2010 | Out of scope | T-96838902,TOOLING FOR BRACKET-P/S PUMP | Tools and Dies | Active |
| 97 | 3664460GMTP | 12/11/2010 | Out of scope | T-96980028,TOOLING FOR FILTER ASM-OIL | Tools and Dies | Active |
| 98 | 3664470GMTP | 12/11/2010 | Out of scope | T-96899611,TOOLING FOR PISTON ASM | Tools and Dies | Active |
| 99 | 3664480GMTP | 12/11/2010 | Out of scope | T-96942200,TOOLING FOR SEAL-CR/SHF RR OIL | Tools and Dies | Active |
| 100 | 3664490GMTP | 12/11/2010 | Out of scope | T-96983502,Tooling for SEAL ASM-VLV STEM OIL | Tools and Dies | Active |
| 101 | 3664500GMTP | 12/11/2010 | Out of scope | T-94536110,TOOLING FOR SEAL-O/PMP SUC PIPE (O | Tools and Dies | Active |
| 102 | 3664570GMTP | 1/01/2011 | Out of scope | T-25183393,Tooling for PULLEY-CR/SHF | Tools and Dies | Active |
| 103 | 3664580GMTP | 1/01/2011 | Out of scope | T-96416349,TOOLING FOR DAMPENER ASM-TMG | Tools and Dies | Active |
| 104 | 3664590GMTP | 1/01/2011 | Out of scope | T-96416347,TOOLING FOR TENSIONER ASM-TMG | Tools and Dies | Active |
| 105 | 3664600GMTP | 1/01/2011 | Out of scope | T-96930701,Tooling for GASKET-CR/SHF RR OIL SEAL | Tools and Dies | Active |
| 106 | 3664610GMTP | 1/01/2011 | Out of scope | T-96438520,TOOLING FOR GASKET-WAT OTLT | Tools and Dies | Active |
| 107 | 3664620GMTP | 1/01/2011 | Out of scope | T-96416309,TOOLING FOR GASKET-EXH MANIF | Tools and Dies | Active |
| 108 | 3664630GMTP | 1/01/2011 | Out of scope | T-96182631,TOOLING FOR GASKET-EGR PIPE | Tools and Dies | Active |
| 109 | 3664640GMTP | 1/01/2011 | Out of scope | T-96410115,TOOLING FOR GASKET-EGR VLV | Tools and Dies | Active |
| 110 | 3664650GMTP | 1/01/2011 | Out of scope | T-96440844,TOOLING FOR HOSE ASM-PCV VAC | Tools and Dies | Active |
| 111 | 3664660GMTP | 1/01/2011 | Out of scope | T-96980040,Tooling for HOSE ASM-PCV VLV | Tools and Dies | Active |
| 112 | 3664670GMTP | 1/01/2011 | Out of scope | T-96931407,TOOLING FOR PUMP ASM-WAT | Tools and Dies | Active |
| 113 | 3664680GMTP | 1/01/2011 | Out of scope | T-96416348,TOOLING FOR GUIDE ASM-TMG CHAIN | Tools and Dies | Active |
| 114 | 3664690GMTP | 1/01/2011 | Out of scope | T-96946003,Tooling for B12D Cylinder Head | Tools and Dies | Active |
| 115 | 3664740GMTP | 10/01/2011 | Out of scope | T-25182578 - Tooling for Rail modification | Tools and Dies | Active |
| 116 | 3664750GMTP | 10/01/2011 | Out of scope | T-25184772 - Tooling for Rail brkt modification | Tools and Dies | Active |
| 117 | 3665090GMTP | 20/10/2011 | Out of scope | T-55579318,Block Eng (Partial Mchg) | Tools and Dies | Retired |
| 118 | 3665100GMTP | 9/02/2011 | Out of scope | T-55575576TUBE ASM-F/INJR FUEL RTN | Tools and Dies | Active |
| 119 | 3665110GMTP | 24/05/2011 | Out of scope | T-55575325PIPE ASM-PCV | Tools and Dies | Active |
| 120 | 3665120GMTP | 11/12/2010 | Out of scope | T-55575108Hose asm - therm bypass | Tools and Dies | Active |
| 121 | 3665130GMTP | 6/12/2010 | Out of scope | T-55574294,BRACKET ASM- ENG MT | Tools and Dies | Active |
| 122 | 3665140GMTP | 24/09/2010 | Out of scope | T-55574180,Tooling for Reinf Brkt Asm | Tools and Dies | Active |
| 123 | 3665150GMTP | 14/02/2011 | Out of scope | T-55573141,Tools & Fixtures For Shield ASM - Turbo | Tools and Dies | Active |
| 124 | 3665160GMTP | 3/05/2011 | Out of scope | T-55570796,BRACKET -GEN | Tools and Dies | Active |
| 125 | 3665170GMTP | 6/12/2010 | Out of scope | T-55570788,TOOLING FOR SHOE-TMG CHAIN | Tools and Dies | Active |
| 126 | 3665180GMTP | 6/12/2010 | Out of scope | T-55570551,TOOLING FOR TENSIONER ASM-TMG | Tools and Dies | Active |
| 127 | 3665190GMTP | 6/12/2010 | Out of scope | T-55570549,TOOLING FOR GUIDE-ASM-TMG CHAIN | Tools and Dies | Active |
| 128 | 3665200GMTP | 6/12/2010 | Out of scope | T-55570548,TOOLING FOR SPROCKET-CR/SHF | Tools and Dies | Active |
| 129 | 3665210GMTP | 11/12/2010 | Out of scope | T-55570547,TOOLING FOR SPROCKET-CM/SHF | Tools and Dies | Active |
| 130 | 3665220GMTP | 6/12/2010 | Out of scope | T-55569732,TOOLING FOR 1.0 SDE FGT&VGT COMP. | Tools and Dies | Active |
| 131 | 3665250GMTP | 14/09/2010 | Out of scope | T-55569629,TOOLING FOR PAN ASM-OIL | Tools and Dies | Active |
| 132 | 3665260GMTP | 6/12/2010 | Out of scope | T-55569625 - TOOLING FOR FLYWHEEL ASM | Tools and Dies | Active |

Excluded Assets

| S.No | Client Asset Number | Acquisition Date (dd/mm/yyyy) | Location | Asset Description | Asset Class Description | Asset status |
|------|---------------------|-------------------------------|--------------|----------------------------------------------------|-------------------------|--------------|
| 133 | 3665270GMTP | 6/12/2010 | Out of scope | T-55569625,TOOLING FOR FLYWHEEL ASM | Tools and Dies | Active |
| 134 | 3665280GMTP | 8/04/2011 | Out of scope | T-55569360TOOLING FOR MANIFOLD ASM-EXH | Tools and Dies | Active |
| 135 | 3665290GMTP | 2/04/2011 | Out of scope | T-55569359,TOOLING FOR MANIFOLD ASM-INT | Tools and Dies | Active |
| 136 | 3665300GMTP | 5/09/2011 | Out of scope | T-55569357,1.0 SDE CAMSHAFT EXHAUST | Tools and Dies | Active |
| 137 | 3665310GMTP | 5/09/2011 | Out of scope | T-55569356,1.0 SDE CAMSHAFT-INTAKE | Tools and Dies | Active |
| 138 | 3665320GMTP | 20/09/2010 | Out of scope | T-55569346 | Tools and Dies | Active |
| 139 | 3665340GMTP | 9/02/2011 | Out of scope | T-55569342,TOOLING FOR HOUSING-CM/SHF (MCHG) | Tools and Dies | Active |
| 140 | 3665341GMTP | 9/02/2011 | Out of scope | Tool dev chrg for xSDE BRACKET-GEN | Tools and Dies | Active |
| 141 | 3665350GMTP | 1/06/2011 | Out of scope | T-96940004Tooling for CAP ASM-OIL FIL | Tools and Dies | Active |
| 142 | 3665380GMTP | 1/06/2011 | Out of scope | T-55575043, xSDE COVER PCV-OIL SEP | Tools and Dies | Active |
| 143 | 3665390GMTP | 1/06/2011 | Out of scope | T-55572023 -Tooling for xSDE Shield ASM- Engine Si | Tools and Dies | Active |
| 144 | 3665400GMTP | 1/06/2011 | Out of scope | T-55570582,TOOLING FOR HOSE ASM-P/B BOOS VAC | Tools and Dies | Active |
| 145 | 3665440GMTP | 1/06/2011 | Out of scope | T-55569724, Tooling for xSDE Balancershaft | Tools and Dies | Active |
| 146 | 3665450GMTP | 1/06/2011 | Out of scope | T-55569617 - TOOLING FOR BAFFLE ASM-OIL PAN | Tools and Dies | Active |
| 147 | 3665460GMTP | 1/06/2011 | Out of scope | T-55569340,Tooling for 1.0L Head (Partial Machinin | Tools and Dies | Active |
| 148 | 3666930GMTP | 1/01/2012 | Out of scope | T-55569341,TOOLING FOR HOUSING ASM-O/PMP | Tools and Dies | Active |
| 149 | 3666940GMTP | 1/01/2012 | Out of scope | T-55570455,TOOLING FOR PUMP ASM-P/B BOOS | Tools and Dies | Active |
| 150 | 3666950GMTP | 1/01/2012 | Out of scope | T-55570526,0/1.3 SDE PULLEY CRANKSHAFT | Tools and Dies | Active |
| 151 | 3667870GMTP | 1/01/2012 | Out of scope | T-55569339-Tooling development charges bedplate | Tools and Dies | Active |
| 152 | 3667890GMTP | 1/01/2012 | Out of scope | T-96416344 - TOOLING FOR SPROCKET-CR/SHF INT | Tools and Dies | Active |
| 153 | 3667900GMTP | 1/01/2012 | Out of scope | T-96416345 - TOOLING FOR SPROCKET-CM/SHF EXH | Tools and Dies | Active |
| 154 | 3667910GMTP | 1/01/2012 | Out of scope | T-25183520 - Sprocket Cam Shaft | Tools and Dies | Active |
| 155 | 3668150GMTP | 1/01/2012 | Out of scope | T-55569355, TOOLING FOR ROD ASM-CONN | Tools and Dies | Active |
| 156 | 3668160GMTP | 1/01/2012 | Out of scope | T-55579323, PIPE ASM-F/INJN FUEL FEED | Tools and Dies | Active |
| 157 | 3668170GMTP | 1/01/2012 | Out of scope | T-96416287,TOOLING FOR PIPE ASM-O/PMP SUC | Tools and Dies | Active |
| 158 | 3668180GMTP | 1/01/2012 | Out of scope | T-96941105, TOOLING FOR TUBE ASM-OIL LVL IND | Tools and Dies | Active |
| 159 | 3668190GMTP | 1/01/2012 | Out of scope | T-55569701, TOOLING FOR PIPE ASM-F/INJN FUEL | Tools and Dies | Active |
| 160 | 3668200GMTP | 1/01/2012 | Out of scope | T-55569702, TOOLING FOR PIPE ASM-F/INJN FUEL | Tools and Dies | Active |
| 161 | 3668210GMTP | 1/01/2012 | Out of scope | T-55569703, TOOLING FOR PIPE ASM-F/INJN FUEL | Tools and Dies | Active |
| 162 | 3668300GMTP | 1/04/2012 | Out of scope | T-55569343 TOOLING FOR COOLER ASM-EGR VLV | Tools and Dies | Active |
| 163 | 3668370GMTP | 1/05/2012 | Out of scope | T-55579763- Tooling for SDE Tube ASM Oil Fill | Tools and Dies | Active |
| 164 | 3668380GMTP | 1/05/2012 | Out of scope | T-55570767- Tooling for 1.3SDE BAFFLE ASM-OIL PAN | Tools and Dies | Active |
| 165 | 3668390GMTP | 10/07/2012 | Out of scope | T-55570098.003- Tooling for TYCO glow plugs for XS | Tools and Dies | Active |
| 166 | 3668400GMTP | 1/08/2012 | Out of scope | T-25181250,Tooling for B12D GASKET-CYL HD | Tools and Dies | Active |
| 167 | 3669050GMTP | 1/07/2012 | Out of scope | T-55573195, Tooling for SDE Shield ASM-Turbo HS | Tools and Dies | Active |
| 168 | 3669140GMTP | 1/01/2012 | Out of scope | T-96942501, OOLING FOR B12D INT CAMSHAFT | Tools and Dies | Active |
| 169 | 3669150GMTP | 1/01/2012 | Out of scope | T-96942503, TOOLING FOR B12D EXH CAMSHAFT | Tools and Dies | Active |
| 170 | 3669160GMTP | 1/01/2012 | Out of scope | T-55569688 TOOLING FOR GASKET-TURBO EXH | Tools and Dies | Retired |
| 171 | 3669170GMTP | 1/01/2012 | Out of scope | T-55569698 TOOLING FOR GASKET-CM/SHF HSG | Tools and Dies | Retired |
| 172 | 3669180GMTP | 1/10/2012 | Out of scope | T-55570222 Tooling for 1.3 SDE Cyl Head | Tools and Dies | Active |
| 173 | 3669190GMTP | 1/10/2012 | Out of scope | T-55575041 Tooling for SDE HOUSING ASM-OIL FLTR | Tools and Dies | Active |
| 174 | 3669200GMTP | 1/10/2012 | Out of scope | T-55575463-Tooling for SDE REINFORCEMENT | Tools and Dies | Active |
| 175 | 3669210GMTP | 1/10/2012 | Out of scope | T-55581534 Tooling for SDE BRACKET-A/C CMPR | Tools and Dies | Active |
| 176 | 3669220GMTP | 1/10/2012 | Out of scope | T-55581535 Tooling for SDE BRACKET-GEN & P/S | Tools and Dies | Active |

Excluded Assets

| S.No | Client Asset Number | Acquisition Date (dd/mm/yyyy) | Location | Asset Description | Asset Class Description | Asset status |
|------|---------------------|-------------------------------|--------------|----------------------------------------------------|-------------------------|--------------|
| 177 | 3669240GMTP | 1/10/2012 | Out of scope | T-55570402-Tooling development charges 1.3bedplate | Tools and Dies | Active |
| 178 | 3669250GMTP | 1/01/2012 | Out of scope | T-55569884 TOOLING FOR SHIELD-EXH MANIF HT | Tools and Dies | Active |
| 179 | 3669260GMTP | 1/01/2012 | Out of scope | T-55569885 TOOLING FOR SHIELD-EXH MANIF HT | Tools and Dies | Active |
| 180 | 3669270GMTP | 1/01/2012 | Out of scope | T-55569676 TOOLING FOR GASKET-EXH MANIF | Tools and Dies | Retired |
| 181 | 3669440GMTP | 1/10/2012 | Out of scope | T-55570414 Tooling for MANIFOLD ASM-INT | Tools and Dies | Active |
| 182 | 3669500GMTP | 1/01/2012 | Out of scope | T-55569622-TOOLING FOR GASKET-CYL HD | Tools and Dies | Active |
| 183 | 3669510GMTP | 1/01/2012 | Out of scope | T-55570134, TOOLING FOR TENSIONER ASM-DRV | Tools and Dies | Active |
| 184 | 3669530GMTP | 1/10/2012 | Out of scope | T-55570429, Camshaft Int | Tools and Dies | Active |
| 185 | 3669540GMTP | 1/10/2012 | Out of scope | T-55570430, Camshaft Exh | Tools and Dies | Active |
| 186 | 3669870GMTP | 1/10/2012 | Out of scope | T-55570427, HOUSING-CM/SHF(PARTIAL MCHG | Tools and Dies | Active |
| 187 | 3669980GMTP | 1/01/2013 | Out of scope | T-55570509 Asm Indicator Oil Lvl | Tools and Dies | Active |
| 188 | 3670030GMTP | 1/01/2013 | Out of scope | T-55569681-TOOLING FOR PIPE ASM-TURBO OIL | Tools and Dies | Active |
| 189 | 3670040GMTP | 1/01/2013 | Out of scope | T-55570534-TOOLING FOR PIPE ASM-EGR | Tools and Dies | Active |
| 190 | 3670080GMTP | 1/01/2013 | Out of scope | T-96951573-PLATE ASM-CLU DRVN | Tools and Dies | Active |
| 191 | 3670090GMTP | 1/01/2013 | Out of scope | T-96951574-PLATE ASM-CLU PRESS | Tools and Dies | Active |
| 192 | 3670100GMTP | 1/01/2013 | Out of scope | T-55570546-TOOLING FOR SPROCKET-CM/SHF INT | Tools and Dies | Active |
| 193 | 3670110GMTP | 1/01/2013 | Out of scope | T-55570545-TOOLING FOR SPROCKET-CM/SHF EXH | Tools and Dies | Active |
| 194 | 3670130GMTP | 1/01/2013 | Out of scope | T-55569350-TOOLING FOR XSDE GEAR-BALR SHF | Tools and Dies | Active |
| 195 | 3670140GMTP | 1/01/2013 | Out of scope | T-55569351-TOOLING FOR GEAR-BALR SHF DRVN | Tools and Dies | Active |
| 196 | 3670260GMTP | 1/01/2013 | Out of scope | T-55570487-Tooling for SDE Lower Valve Spr Retaine | Tools and Dies | Retired |
| 197 | 3670270GMTP | 1/01/2013 | Out of scope | T-55579318-Block Eng (Partial Mchg) | Tools and Dies | Active |
| 198 | 3670290GMTP | 1/01/2013 | Out of scope | T-55570553-TOOLING FOR STARTER ASM | Tools and Dies | Active |
| 199 | 3670310GMTP | 1/01/2013 | Out of scope | T-55570553-TOOLING FOR STARTER ASM | Tools and Dies | Active |
| 200 | 3670320GMTP | 1/01/2013 | Out of scope | T-55570553-TOOLING FOR STARTER ASM | Tools and Dies | Active |
| 201 | 1702210GMTP | 1/09/2012 | GPS Assembly | Engine Tackle | Tools and Dies | Active |
| 202 | 143450GMTP | 3/09/2012 | GA office | Charging station | Plant and Machinery | Active |
| 203 | 1185000GMTP | 22/10/2012 | GA shop Tool | SEC Model name: SEC-Exact 1106 | Plant and Machinery | Active |
| 204 | 1185030GMTP | 22/10/2012 | GA shop Tool | SEC Model name: SEC-Exact 1106 | Plant and Machinery | Active |
| 205 | 1185350GMTP | 22/10/2012 | GA shop Tool | SEC Angle Exact 7-900 | Plant and Machinery | Active |
| 206 | 1185360GMTP | 22/10/2012 | GA shop Tool | SEC Angle Exact 7-900 | Plant and Machinery | Active |
| 207 | 1185370GMTP | 22/10/2012 | GA shop Tool | SEC Angle Exact 7-900 | Plant and Machinery | Active |
| 208 | 1185380GMTP | 22/10/2012 | GA shop Tool | SEC Angle Exact 7-900 | Plant and Machinery | Active |
| 209 | 3905390GMTP | 1/03/2013 | GPS CMA | DC Tool - Ergo spin ESA040G | Plant and Machinery | Active |
| 210 | 3905400GMTP | 1/03/2013 | GPS CMA | DC Tool - Ergo spin ESA040G | Plant and Machinery | Active |
| 211 | 3905410GMTP | 1/03/2013 | GPS CMA | DC Tool - Power Amplifier LTU350 | Plant and Machinery | Active |
| 212 | 3905420GMTP | 1/03/2013 | GPS CMA | DC Tool - Power Amplifier LTU350 | Plant and Machinery | Active |
| 213 | 3905610GMTP | 14/02/2013 | GA shop Tool | Atlas Copco make pneumatic tools - battery screw d | Plant and Machinery | Active |
| 214 | 3905630GMTP | 27/02/2013 | GA shop Tool | GESIPA MAKE BLIND RIVETING TOOL-MODEL : PH 2 | Plant and Machinery | Active |
| 215 | 3905640GMTP | 27/02/2013 | GA shop Tool | GESIPA MAKE SPECIAL JAW ASSLY FOR SMALL | Plant and Machinery | Active |
| 216 | 3905650GMTP | 27/02/2013 | GA shop Tool | GESIPA MAKE BLIND RIVETING TOOL MODEL : PH | Plant and Machinery | Active |
| 217 | 605120GMTP | 15/12/2012 | Paint shop | Stone Chip / Antichip Masking Fixture For SGM 308 | Furniture and Fixtures | Active |
| 218 | 605130GMTP | 15/12/2012 | Paint shop | Stone Chip / Antichip Masking Fixture For SGM 308 | Furniture and Fixtures | Active |
| 219 | 605140GMTP | 15/12/2012 | Paint shop | Stone Chip / Antichip Masking Fixture For SGM 308 | Furniture and Fixtures | Active |
| 220 | 605150GMTP | 15/12/2012 | Paint shop | Stone Chip / Antichip Masking Fixture For SGM 308 | Furniture and Fixtures | Active |

Excluded Assets

| S.No | Client Asset Number | Acquisition Date (dd/mm/yyyy) | Location | Asset Description | Asset Class Description | Asset status |
|------|---------------------|-------------------------------|----------------|------------------------------------------|-------------------------|--------------|
| 221 | 10710180GMTP | 9/07/2012 | CONTAINER, | Catalyst 3750x 24 port Switch for SAP DR | Computers | Active |
| 222 | 10711090GMTP | 10/01/2013 | Talegaon Plant | HP Compaq LE1711 LCD Monitor | Computers | Active |
| 223 | 10711100GMTP | 10/01/2013 | Talegaon Plant | HP Compaq LE1711 LCD Monitor | Computers | Active |
| 224 | 10711270GMTP | 10/01/2013 | Talegaon Plant | HP Compaq LE1711 LCD Monitor | Computers | Active |
| 225 | 10711280GMTP | 10/01/2013 | Talegaon Plant | HP Compaq LE1711 LCD Monitor | Computers | Active |
| 226 | 10711290GMTP | 10/01/2013 | Talegaon Plant | HP Compaq LE1711 LCD Monitor | Computers | Active |
| 227 | 10711300GMTP | 10/01/2013 | Talegaon Plant | HP Compaq LE1711 LCD Monitor | Computers | Active |
| 228 | 10711310GMTP | 10/01/2013 | Talegaon Plant | HP Compaq LE1711 LCD Monitor | Computers | Active |
| 229 | 10711330GMTP | 10/01/2013 | Talegaon Plant | HP Compaq LE1711 LCD Monitor | Computers | Active |
| 230 | 10711340GMTP | 10/01/2013 | Talegaon Plant | HP Compaq LE1711 LCD Monitor | Computers | Active |
| 231 | 10711350GMTP | 10/01/2013 | Talegaon Plant | HP Compaq LE1711 LCD Monitor | Computers | Active |
| 232 | 10711360GMTP | 10/01/2013 | Talegaon Plant | HP Compaq LE1711 LCD Monitor | Computers | Active |
| 233 | 10711370GMTP | 10/01/2013 | Talegaon Plant | HP Compaq LE1711 LCD Monitor | Computers | Active |
| 234 | 10711380GMTP | 10/01/2013 | Talegaon Plant | HP Compaq LE1711 LCD Monitor | Computers | Active |
| 235 | 1000640GMTP | 1/01/2011 | GA Shop | Rapid rolling shutter with accessories | Factory Building | Active |
| 236 | 1000650GMTP | 1/01/2011 | GA Shop | Rapid rolling shutter with accessories | Factory Building | Active |
| 237 | 1000670GMTP | 22/03/2011 | GA Shop | Rapid rolling shutter with accessories | Factory Building | Active |
| 238 | 1102470GMTP | 2/09/2008 | Body Shop | ROOF ASSEMBL LINE FIXTURE | Plant and Machinery | Active |
| 239 | 1102700GMTP | 2/09/2008 | Body Shop | MEASURING DATUM EVALUATION PROG FOR | Plant and Machinery | Active |
| 240 | 1102897GMTP | 2/09/2008 | NA | SEALING PUMPS | Plant and Machinery | Retired |
| 241 | 1104390GMTP | 2/09/2008 | Body Shop | Tool Trolleys | Plant and Machinery | Active |
| 242 | 1104400GMTP | 2/09/2008 | Body Shop | Tool Trolleys | Plant and Machinery | Active |
| 243 | 1104410GMTP | 2/09/2008 | Body Shop | Tool Trolleys | Plant and Machinery | Active |
| 244 | 1104570GMTP | 2/09/2008 | GA Shop | Tool Trolleys | Plant and Machinery | Active |
| 245 | 1104580GMTP | 2/09/2008 | FG Yard | Tool Trolleys | Plant and Machinery | Active |
| 246 | 1104590GMTP | 2/09/2008 | FG Yard | Tool Trolleys | Plant and Machinery | Active |
| 247 | 1104600GMTP | 2/09/2008 | FG Yard | Tool Trolleys | Plant and Machinery | Active |
| 248 | 1104610GMTP | 2/09/2008 | FG Yard | Tool Trolleys | Plant and Machinery | Active |
| 249 | 1104620GMTP | 2/09/2008 | FG Yard | Tool Trolleys | Plant and Machinery | Active |
| 250 | 1104630GMTP | 2/09/2008 | FG Yard | Tool Trolleys | Plant and Machinery | Active |
| 251 | 1104640GMTP | 2/09/2008 | FG Yard | Tool Trolleys | Plant and Machinery | Active |
| 252 | 1104650GMTP | 2/09/2008 | Body Shop | Tool Trolleys | Plant and Machinery | Active |
| 253 | 1104660GMTP | 2/09/2008 | Body Shop | Tool Trolleys | Plant and Machinery | Active |
| 254 | 1104670GMTP | 2/09/2008 | Paint Shop | Tool Trolleys | Plant and Machinery | Active |
| 255 | 1104680GMTP | 2/09/2008 | Body Shop | Tool Trolleys | Plant and Machinery | Active |
| 256 | 1104690GMTP | 2/09/2008 | Press Shop | Tool Trolleys | Plant and Machinery | Active |
| 257 | 1104700GMTP | 2/09/2008 | Body Shop | Tool Trolleys | Plant and Machinery | Active |
| 258 | 1104710GMTP | 2/09/2008 | Press Shop | Tool Trolleys | Plant and Machinery | Active |
| 259 | 1104720GMTP | 2/09/2008 | Body Shop | Tool Trolleys | Plant and Machinery | Active |
| 260 | 1104730GMTP | 2/09/2008 | Body Shop | Tool Trolleys | Plant and Machinery | Active |
| 261 | 1104740GMTP | 2/09/2008 | Body Shop | Tool Trolleys | Plant and Machinery | Active |
| 262 | 1104750GMTP | 2/09/2008 | Press Shop | Tool Trolleys | Plant and Machinery | Active |
| 263 | 1104760GMTP | 2/09/2008 | Press Shop | Tool Trolleys | Plant and Machinery | Active |
| 264 | 1104770GMTP | 2/09/2008 | Body Shop | Tool Trolleys | Plant and Machinery | Active |

Excluded Assets

| S.No | Client Asset Number | Acquisition Date (dd/mm/yyyy) | Location | Asset Description | Asset Class Description | Asset status |
|------|---------------------|-------------------------------|--------------|------------------------------------------|-------------------------|--------------|
| 265 | 1104780GMTP | 2/09/2008 | Body Shop | Tool Trolleys | Plant and Machinery | Active |
| 266 | 1107840GMTP | 2/09/2008 | Body Shop | REAR FLOOR ASSEMBLY LINE FIXTURE-1 | Plant and Machinery | Active |
| 267 | 1108160GMTP | 2/09/2008 | Body Shop | Buffer Rack - Bodyside Inner assembly L | Plant and Machinery | Active |
| 268 | 1108170GMTP | 2/09/2008 | Body Shop | Buffer Rack - Bodyside Inner assembly R | Plant and Machinery | Active |
| 269 | 11093918GMTP | 2/09/2008 | GA shop Tool | Pneumatic tools | Plant and Machinery | Active |
| 270 | 11093919GMTP | 2/09/2008 | GA shop Tool | Pneumatic tools | Plant and Machinery | Active |
| 271 | 1109401GMTP | 2/09/2008 | GA shop Tool | Battery Tools | Plant and Machinery | Active |
| 272 | 1109407GMTP | 2/09/2008 | GA shop Tool | Battery Tools | Plant and Machinery | Active |
| 273 | 11094010GMTP | 2/09/2008 | GA shop Tool | Battery Tools | Plant and Machinery | Active |
| 274 | 11094014GMTP | 2/09/2008 | GA shop Tool | Battery Tools | Plant and Machinery | Active |
| 275 | 11094018GMTP | 2/09/2008 | GA shop Tool | Battery Tools | Plant and Machinery | Active |
| 276 | 1109760GMTP | 2/09/2008 | GA office | Belt tension gauge | Plant and Machinery | Active |
| 277 | 1109780GMTP | 2/09/2008 | NA | Thermo hygro meter | Plant and Machinery | Retired |
| 278 | 1110040GMTP | 2/09/2008 | GA shop Tool | Adjustable and Digital Torque Wrenches | Plant and Machinery | Active |
| 279 | 1110041GMTP | 2/09/2008 | GA shop Tool | Adjustable and Digital Torque Wrenches | Plant and Machinery | Active |
| 280 | 1110042GMTP | 2/09/2008 | GA shop Tool | Adjustable and Digital Torque Wrenches | Plant and Machinery | Active |
| 281 | 11100523GMTP | 2/09/2008 | GA shop Tool | Penumatic tools for production line. | Plant and Machinery | Active |
| 282 | 11100589GMTP | 2/09/2008 | GA shop Tool | Penumatic tools for production line. | Plant and Machinery | Active |
| 283 | 11100593GMTP | 2/09/2008 | GA shop Tool | Penumatic tools for production line. | Plant and Machinery | Active |
| 284 | 11100594GMTP | 2/09/2008 | GA shop Tool | Penumatic tools for production line. | Plant and Machinery | Active |
| 285 | 11100596GMTP | 2/09/2008 | GA shop Tool | Penumatic tools for production line. | Plant and Machinery | Active |
| 286 | 111005102GMTP | 2/09/2008 | GA shop Tool | Penumatic tools for production line. | Plant and Machinery | Active |
| 287 | 111005108GMTP | 2/09/2008 | GA shop Tool | Penumatic tools for production line. | Plant and Machinery | Active |
| 288 | 111005132GMTP | 2/09/2008 | GA shop Tool | Penumatic tools for production line. | Plant and Machinery | Active |
| 289 | 111005141GMTP | 2/09/2008 | GA shop Tool | Penumatic tools for production line. | Plant and Machinery | Active |
| 290 | 111005150GMTP | 2/09/2008 | GA shop Tool | Penumatic tools for production line. | Plant and Machinery | Active |
| 291 | 111005157GMTP | 2/09/2008 | GA shop Tool | Penumatic tools for production line. | Plant and Machinery | Active |
| 292 | 1110074GMTP | 2/09/2008 | GA shop Tool | Tool Calibration unit Tranducers for GMI | Plant and Machinery | Active |
| 293 | 1110081GMTP | 2/09/2008 | GA shop Tool | Battery Tools for Production line. | Plant and Machinery | Active |
| 294 | 1110082GMTP | 2/09/2008 | GA shop Tool | Battery Tools for Production line. | Plant and Machinery | Active |
| 295 | 1110083GMTP | 2/09/2008 | GA shop Tool | Battery Tools for Production line. | Plant and Machinery | Active |
| 296 | 1110084GMTP | 2/09/2008 | GA shop Tool | Battery Tools for Production line. | Plant and Machinery | Active |
| 297 | 1110085GMTP | 2/09/2008 | GA shop Tool | Battery Tools for Production line. | Plant and Machinery | Active |
| 298 | 1110086GMTP | 2/09/2008 | GA shop Tool | Battery Tools for Production line. | Plant and Machinery | Active |
| 299 | 1110087GMTP | 2/09/2008 | GA shop Tool | Battery Tools for Production line. | Plant and Machinery | Active |
| 300 | 1110088GMTP | 2/09/2008 | GA shop Tool | Battery Tools for Production line. | Plant and Machinery | Active |
| 301 | 1110089GMTP | 2/09/2008 | GA shop Tool | Battery Tools for Production line. | Plant and Machinery | Active |
| 302 | 11100813GMTP | 2/09/2008 | GA shop Tool | Battery Tools for Production line. | Plant and Machinery | Active |
| 303 | 11100814GMTP | 2/09/2008 | GA shop Tool | Battery Tools for Production line. | Plant and Machinery | Active |
| 304 | 11100815GMTP | 2/09/2008 | GA shop Tool | Battery Tools for Production line. | Plant and Machinery | Active |
| 305 | 11100816GMTP | 2/09/2008 | GA shop Tool | Battery Tools for Production line. | Plant and Machinery | Active |
| 306 | 11100817GMTP | 2/09/2008 | GA shop Tool | Battery Tools for Production line. | Plant and Machinery | Active |
| 307 | 11100818GMTP | 2/09/2008 | GA shop Tool | Battery Tools for Production line. | Plant and Machinery | Active |
| 308 | 11100819GMTP | 2/09/2008 | GA shop Tool | Battery Tools for Production line. | Plant and Machinery | Active |

Excluded Assets

| S.No | Client Asset Number | Acquisition Date (dd/mm/yyyy) | Location | Asset Description | Asset Class Description | Asset status |
|------|---------------------|-------------------------------|-----------------|----------------------------------------------------|-------------------------|--------------|
| 309 | 11100820GMTP | 2/09/2008 | GA shop | Tool Battery Tools for Production line. | Plant and Machinery | Active |
| 310 | 11100821GMTP | 2/09/2008 | GA shop | Tool Battery Tools for Production line. | Plant and Machinery | Active |
| 311 | 11100822GMTP | 2/09/2008 | GA shop | Tool Battery Tools for Production line. | Plant and Machinery | Active |
| 312 | 11100825GMTP | 2/09/2008 | GA shop | Tool Battery Tools for Production line. | Plant and Machinery | Active |
| 313 | 11100826GMTP | 2/09/2008 | GA shop | Tool Battery Tools for Production line. | Plant and Machinery | Active |
| 314 | 1110290GMTP | 2/09/2008 | Body Shop | FARO make Portable Co-ordinate Measuring Machine (| Plant and Machinery | Active |
| 315 | 1110370GMTP | 2/09/2008 | Paint shop | Spectrophotometer Make: X-Rite | Plant and Machinery | Active |
| 316 | 1110450GMTP | 2/09/2008 | Body Shop | Vertical Milling Machine with accessorie | Plant and Machinery | Active |
| 317 | 1110470GMTP | 2/09/2008 | Body Shop | Slotting Machine with accessories | Plant and Machinery | Active |
| 318 | 1110550GMTP | 2/09/2008 | Paint Shop | Vibration Tester Pen | Plant and Machinery | Active |
| 319 | 1110680GMTP | 2/09/2008 | Paint shop | Lux Meter Model:TESTO 545 | Plant and Machinery | Active |
| 320 | 1115210GMTP | 17/04/2007 | Body Shop | Sealer Pumps | Plant and Machinery | Active |
| 321 | 1115220GMTP | 17/04/2007 | Body Shop | Sealer Pumps | Plant and Machinery | Active |
| 322 | 1115240GMTP | 17/04/2007 | Body Shop | Sealer Pumps | Plant and Machinery | Active |
| 323 | 1115250GMTP | 17/04/2007 | Body Shop | Sealer Pumps | Plant and Machinery | Active |
| 324 | 1136970GMTP | 10/01/2008 | GA Shop/Tester | PROTECH SMOKE METER | Plant and Machinery | Active |
| 325 | 1141380GMTP | 27/04/2009 | Training center | Bore Gauge with adopters & Gauge set | Plant and Machinery | Active |
| 326 | 1141390GMTP | 27/04/2009 | Training center | Engine overhauling stands with Gear box | Plant and Machinery | Active |
| 327 | 1141400GMTP | 27/04/2009 | Training center | FUEL CONSUMPTION TEST SET | Plant and Machinery | Active |
| 328 | 1141420GMTP | 27/04/2009 | Training center | Hand Truck | Plant and Machinery | Active |
| 329 | 1141430GMTP | 27/04/2009 | Training center | Hydarulic Transmission Jack | Plant and Machinery | Active |
| 330 | 1141450GMTP | 27/04/2009 | Training center | Jib Crane | Plant and Machinery | Active |
| 331 | 1141460GMTP | 27/04/2009 | Training center | Oil Drainer | Plant and Machinery | Active |
| 332 | 1141470GMTP | 27/04/2009 | Training center | Outside Micrometer | Plant and Machinery | Active |
| 333 | 1141480GMTP | 27/04/2009 | Training center | TORQUE WRENCH - Set I (5 to 33 Nm, 25 to | Plant and Machinery | Active |
| 334 | 1141490GMTP | 27/04/2009 | Training center | Vaccume Cleaner | Plant and Machinery | Active |
| 335 | 1141540GMTP | 27/04/2009 | Training center | AC Recycling Equipment | Plant and Machinery | Active |
| 336 | 1141710GMTP | 27/04/2009 | Training center | Hand Held Vaucme Pump | Plant and Machinery | Active |
| 337 | 1141720GMTP | 27/04/2009 | Training center | Vernier caliper with depth guage (Digi | Plant and Machinery | Active |
| 338 | 1141740GMTP | 27/04/2009 | Training center | AC Gas Leak Deterctor (Universal) Kit | Plant and Machinery | Active |
| 339 | 1142000GMTP | 15/01/2009 | GA Shop/GCA | Torque Wrench TECH2FRM100 | Plant and Machinery | Active |
| 340 | 1142020GMTP | 5/01/2009 | NA | BW make Portable Multi Gas Detector | Plant and Machinery | Retired |
| 341 | 1142050GMTP | 5/01/2009 | Body Shop | 110438-FARO make Portable Co-ordinate Measuring Ma | Plant and Machinery | Active |
| 342 | 1142160GMTP | 5/01/2009 | Spin Body Shop | Electric Hoist Motorized Type | Plant and Machinery | Active |
| 343 | 1149690GMTP | 5/01/2010 | Training center | Tech-2 Diagnostic Tool -Complete unit | Plant and Machinery | Active |
| 344 | 1149700GMTP | 5/01/2010 | Training center | Tech-2 Diagnostic Tool -Complete unit | Plant and Machinery | Active |
| 345 | 1149710GMTP | 5/01/2010 | Training center | Tech-2 Diagnostic Tool -Complete unit | Plant and Machinery | Active |
| 346 | 1149720GMTP | 5/01/2010 | Training center | MDI Kit with warranty | Plant and Machinery | Active |
| 347 | 1149730GMTP | 9/04/2010 | Training center | Special Tool Rack for training center | Plant and Machinery | Active |
| 348 | 1149930GMTP | 15/07/2010 | GA shop | Tool LTV 009 R05-Q | Plant and Machinery | Active |
| 349 | 1149960GMTP | 15/07/2010 | GA shop | Tool LTV 009 R11-Q | Plant and Machinery | Active |
| 350 | 1149980GMTP | 15/07/2010 | GA shop | Tool LTV 28 R28 | Plant and Machinery | Active |
| 351 | 1155190GMTP | 6/12/2010 | GA/Outside | Exhaust Gas Analyser for M300 Gasoline/Diesel | Plant and Machinery | Active |
| 352 | 1155490GMTP | 20/09/2010 | GA shop Heavy | Axle lifter with Hydraulic actuator | Plant and Machinery | Active |

Excluded Assets

| S.No | Client Asset Number | Acquisition Date (dd/mm/yyyy) | Location | Asset Description | Asset Class Description | Asset status |
|------|---------------------|-------------------------------|-----------------|----------------------------------------------|-------------------------|--------------|
| 353 | 1159390GMTP | 19/03/2011 | NA | Digital camera DSC- H55 | Plant and Machinery | Retired |
| 354 | 1166980GMTP | 16/05/2011 | GA toolcrib1 | IRC communication kit- 8433 3900 05 | Tools and Dies | Active |
| 355 | 1168710GMTP | 5/09/2011 | GA shop Tool | SPINDLE TOOL - PNEUMATIC URYU-URW 8N | Plant and Machinery | Active |
| 356 | 1168720GMTP | 5/09/2011 | GA shop Tool | SPINDLE TOOL - PNEUMATIC URYU-URW 8N | Plant and Machinery | Active |
| 357 | 1168730GMTP | 5/09/2011 | GA shop Tool | SPINDLE TOOL - PNEUMATIC URYU-URW 8N | Plant and Machinery | Active |
| 358 | 1168740GMTP | 5/09/2011 | GA shop Tool | SPINDLE TOOL - PNEUMATIC URYU-URW 8N | Plant and Machinery | Active |
| 359 | 1168750GMTP | 5/09/2011 | GA shop Tool | SPINDLE TOOL - PNEUMATIC URYU-URW 8N | Plant and Machinery | Active |
| 360 | 1168760GMTP | 5/09/2011 | GA shop Tool | SPINDLE TOOL - PNEUMATIC URYU-URW 8N | Plant and Machinery | Active |
| 361 | 1168880GMTP | 21/11/2011 | GA Shop/GCA | ACTA batteries - 3000 QC | Plant and Machinery | Active |
| 362 | 1168890GMTP | 21/11/2011 | GA Shop/GCA | ACTA batteries - 3000 QC | Plant and Machinery | Active |
| 363 | 1169670GMTP | 31/10/2011 | GA shop Tool | Stahlwille Germany toque wrench | Plant and Machinery | Active |
| 364 | 1169710GMTP | 31/10/2011 | GA shop Tool | Stahlwille Germany toque wrench | Plant and Machinery | Active |
| 365 | 1169720GMTP | 31/10/2011 | GA shop Tool | Stahlwille Germany toque wrench | Plant and Machinery | Active |
| 366 | 1169920GMTP | 15/02/2012 | GA Shop/GCA | DP2-006CN-(1.2 - 6 Nm) Digital Torque Wrench | Plant and Machinery | Active |
| 367 | 1170290GMTP | 3/02/2012 | Paint shop | BYKO-Test 8500 Basic Fe/NFe (DFT Meter) | Plant and Machinery | Active |
| 368 | 1170440GMTP | 9/02/2012 | Paint shop | Hot Air blowing gun | Plant and Machinery | Active |
| 369 | 1170530GMTP | 27/06/2011 | GA shop Tool | Tool M300 Deisel -EP7PTX55 HR10-RE (QTY =3) | Plant and Machinery | Active |
| 370 | 1170550GMTP | 27/06/2011 | GA shop Tool | Tool M300 Deisel -ETB10i (QTY =3) | Plant and Machinery | Active |
| 371 | 1170680GMTP | 27/06/2011 | GA shop Tool | Torque Wrench - Tohnichi Japan Preset 20-100 | Plant and Machinery | Active |
| 372 | 1171580GMTP | 19/04/2012 | GA shop Tool | Atlas Copco make pneumatic tool EP7PTX55 | Plant and Machinery | Active |
| 373 | 1171670GMTP | 19/04/2012 | GA shop Tool | Atlas Copco make pneumatic tool LTV18R15 | Plant and Machinery | Active |
| 374 | 1171680GMTP | 19/04/2012 | GA shop Tool | Atlas Copco make pneumatic tool LTV18R15 | Plant and Machinery | Active |
| 375 | 9606290GMTP | 5/01/2009 | Refer Furniture | Panasonic LCD TV modle 32lx75 LCD with DVD | Office equipment | Active |
| 376 | 9610410GMTP | 6/10/2010 | GA Shop/GCA | Public Address System in GCA | Furniture and Fixtures | Active |
| 377 | 137000GMTP | 1/09/2012 | IT Container, | Cisco UC Phone 7942 - CP-7942G | Computers | Active |
| 378 | 10700080GMTP | 31/05/2007 | FGY | NEC LT-280 LCD Projector | Office equipment | Active |
| 379 | 10700090GMTP | 29/09/2007 | PAINT | EPSON Projector : EMP-1715 | Office equipment | Active |
| 380 | 107006522GMTP | 2/09/2008 | Talegaon Plant | CP-7906G : Cisco IP Phone 7906G | Office equipment | Active |
| 381 | 107006523GMTP | 2/09/2008 | Talegaon Plant | CP-7906G : Cisco IP Phone 7906G | Office equipment | Active |
| 382 | 107006524GMTP | 2/09/2008 | Talegaon Plant | CP-7906G : Cisco IP Phone 7906G | Office equipment | Active |
| 383 | 107006525GMTP | 2/09/2008 | Talegaon Plant | CP-7906G : Cisco IP Phone 7906G | Office equipment | Active |
| 384 | 107006526GMTP | 2/09/2008 | Talegaon Plant | CP-7906G : Cisco IP Phone 7906G | Office equipment | Active |
| 385 | 107006527GMTP | 2/09/2008 | Talegaon Plant | CP-7906G : Cisco IP Phone 7906G | Office equipment | Active |
| 386 | 107006528GMTP | 2/09/2008 | Talegaon Plant | CP-7906G : Cisco IP Phone 7906G | Office equipment | Active |
| 387 | 107006529GMTP | 2/09/2008 | Talegaon Plant | CP-7906G : Cisco IP Phone 7906G | Office equipment | Active |
| 388 | 107006530GMTP | 2/09/2008 | Talegaon Plant | CP-7906G : Cisco IP Phone 7906G | Office equipment | Active |
| 389 | 107006531GMTP | 2/09/2008 | Talegaon Plant | CP-7906G : Cisco IP Phone 7906G | Office equipment | Active |
| 390 | 107006532GMTP | 2/09/2008 | Talegaon Plant | CP-7906G : Cisco IP Phone 7906G | Office equipment | Active |
| 391 | 107006535GMTP | 2/09/2008 | Talegaon Plant | CP-7906G : Cisco IP Phone 7906G | Office equipment | Active |
| 392 | 107006536GMTP | 2/09/2008 | Talegaon Plant | CP-7906G : Cisco IP Phone 7906G | Office equipment | Active |
| 393 | 107006537GMTP | 2/09/2008 | Talegaon Plant | CP-7906G : Cisco IP Phone 7906G | Office equipment | Active |
| 394 | 10700689GMTP | 2/09/2008 | Talegaon Plant | CP-7941G : Cisco IP Phone 7941, Spare | Office equipment | Active |
| 395 | 107006810GMTP | 2/09/2008 | Talegaon Plant | CP-7941G : Cisco IP Phone 7941, Spare | Office equipment | Active |
| 396 | 107006811GMTP | 2/09/2008 | Talegaon Plant | CP-7941G : Cisco IP Phone 7941, Spare | Office equipment | Active |

Excluded Assets

| S.No | Client Asset Number | Acquisition Date (dd/mm/yyyy) | Location | Asset Description | Asset Class Description | Asset status |
|------|---------------------|-------------------------------|---------------|----------------------------------------------------|-------------------------|--------------|
| 441 | 10700900GMTP | 15/10/2008 | Paint shop | MP0030 Mempaql XL datalogger | Office equipment | Active |
| 442 | 10700910GMTP | 24/09/2008 | GA Shop/GCA | Digital Camera Cannon Make | Office equipment | Active |
| 443 | 10701360GMTP | 5/03/2009 | GA SHOP | APC Netbotz; Model Number NBRK0320E | Office equipment | Active |
| 444 | 10701370GMTP | 5/03/2009 | GPS | APC Netbotz; Model Number NBRK0320E | Office equipment | Active |
| 445 | 10701380GMTP | 5/03/2009 | GA SHOP | APC Netbotz; Model Number NBRK0320E | Office equipment | Active |
| 446 | 10701390GMTP | 5/03/2009 | GPS | APC Netbotz; Model Number NBRK0320E | Office equipment | Active |
| 447 | 10701450GMTP | 10/05/2009 | GPS | Cisco IP Phone 7941 - CP-7941G | Office equipment | Active |
| 448 | 10701460GMTP | 10/05/2009 | GPS | Cisco IP Phone 7941 - CP-7941G | Office equipment | Active |
| 449 | 10701470GMTP | 10/05/2009 | GPS | Cisco IP Phone 7941 - CP-7941G | Office equipment | Active |
| 450 | 10701480GMTP | 10/05/2009 | GPS | Cisco IP Phone 7941 - CP-7941G | Office equipment | Active |
| 451 | 10701490GMTP | 10/05/2009 | GPS | Cisco IP Phone 7941 - CP-7941G | Office equipment | Active |
| 452 | 10701500GMTP | 10/05/2009 | GPS | Cisco IP Phone 7941 - CP-7941G | Office equipment | Active |
| 453 | 10701610GMTP | 10/05/2009 | IT Container, | Cisco IP Phone 7941 - CP-7941G | Office equipment | Active |
| 454 | 10701620GMTP | 10/05/2009 | IT Container, | Cisco IP Phone 7941 - CP-7941G | Office equipment | Active |
| 455 | 10701630GMTP | 10/05/2009 | IT Container, | Cisco IP Phone 7941 - CP-7941G | Office equipment | Active |
| 456 | 10701710GMTP | 26/05/2009 | IT Container, | Cisco IP Phone 7941 - CP 7941G | Office equipment | Active |
| 457 | 10703120GMTP | 1/03/2010 | CONTAINER,C | EPSON LQ 2090 Dotmatrix Printes for GEPICS Runshee | Office equipment | Active |
| 458 | 10703130GMTP | 1/03/2010 | GA SHOP | EPSON LQ 2090 Dotmatrix Printes for GEPICS Runshee | Office equipment | Active |
| 459 | 10708340GMTP | 1/12/2011 | TBD | EPSON LQ2090 printer with EpsonNet card | Office equipment | Active |
| 460 | 10708380GMTP | 1/12/2011 | CONTAINER, | EPSON LQ2090 printer with EpsonNet card | Office equipment | Active |
| 461 | 10710800GMTP | 1/01/2013 | Admin Office | Dell 7010SFFOL Desktop | Computers | Active |
| 462 | 10710810GMTP | 1/01/2013 | Admin Office | Dell 7010SFFOL Desktop | Computers | Active |
| 463 | 10710860GMTP | 1/01/2013 | Admin Office | Dell 7010SFFOL Desktop | Computers | Active |
| 464 | 10710890GMTP | 1/01/2013 | Admin Office | Dell 7010SFFOL Desktop | Computers | Active |
| 465 | 10710900GMTP | 1/01/2013 | Admin Office | Dell 7010SFFOL Desktop | Computers | Active |
| 466 | 10710910GMTP | 1/01/2013 | Admin Office | Dell 7010SFFOL Desktop | Computers | Active |
| 467 | 10710950GMTP | 1/01/2013 | ADMIN OFFICE | Dell 7010SFFOL Desktop | Computers | Active |
| 468 | 10710980GMTP | 1/01/2013 | Admin Office | Dell 7010SFFOL Desktop | Computers | Active |
| 469 | 10800380GMTP | 16/01/2012 | GMTP Plant | Lease buyout 101 Monitor under LS56 | Computers | Active |
| 470 | 10800390GMTP | 16/01/2012 | GMTP Plant | Lease buyout 101 Monitor under LS56 | Computers | Active |
| 471 | 10800400GMTP | 16/01/2012 | GMTP Plant | Lease buyout 101 Monitor under LS56 | Computers | Active |
| 472 | 10800410GMTP | 16/01/2012 | GMTP Plant | Lease buyout 101 Monitor under LS56 | Computers | Active |
| 473 | 10800420GMTP | 16/01/2012 | GMTP Plant | Lease buyout 101 Monitor under LS56 | Computers | Active |
| 474 | 10800430GMTP | 16/01/2012 | GMTP Plant | Lease buyout 101 Monitor under LS56 | Computers | Active |
| 475 | 10800440GMTP | 16/01/2012 | GMTP Plant | Lease buyout 101 Monitor under LS56 | Computers | Active |
| 476 | 10800450GMTP | 16/01/2012 | GMTP Plant | Lease buyout 101 Monitor under LS56 | Computers | Active |
| 477 | 10800460GMTP | 16/01/2012 | GMTP Plant | Lease buyout 101 Monitor under LS56 | Computers | Active |
| 478 | 10800470GMTP | 16/01/2012 | GMTP Plant | Lease buyout 101 Monitor under LS56 | Computers | Active |
| 479 | 10800480GMTP | 16/01/2012 | GMTP Plant | Lease buyout 101 Monitor under LS56 | Computers | Active |
| 480 | 10800490GMTP | 16/01/2012 | GMTP Plant | Lease buyout 101 Monitor under LS56 | Computers | Active |
| 481 | 10800500GMTP | 16/01/2012 | GMTP Plant | Lease buyout 101 Monitor under LS56 | Computers | Active |
| 482 | 10800510GMTP | 16/01/2012 | GMTP Plant | Lease buyout 101 Monitor under LS56 | Computers | Active |
| 483 | 10800520GMTP | 16/01/2012 | GMTP Plant | Lease buyout 101 Monitor under LS56 | Computers | Active |
| 484 | 10800530GMTP | 16/01/2012 | GMTP Plant | Lease buyout 101 Monitor under LS56 | Computers | Active |

Excluded Assets

| S.No | Client Asset Number | Acquisition Date (dd/mm/yyyy) | Location | Asset Description | Asset Class Description | Asset status |
|------|---------------------|-------------------------------|--------------|----------------------------------------------------|-------------------------|--------------|
| 485 | 10800540GMTP | 16/01/2012 | GMTP Plant | Lease buyout 101 Monitor under LS56 | Computers | Active |
| 486 | 10800550GMTP | 16/01/2012 | GMTP Plant | Lease buyout 101 Monitor under LS56 | Computers | Active |
| 487 | 3661850GMTP | 24/03/2009 | Out of scope | T-990340L0-Toolings and Fixtures Panel A Dash Side | Tools and Dies | Retired |
| 488 | 3661860GMTP | 24/03/2009 | Out of scope | T-990363L0-Toolings and Fixtures Brace A wheel H | Tools and Dies | Retired |
| 489 | 3661870GMTP | 24/03/2009 | Out of scope | T-990341L0-Toolings and Fixtures Panel A Dash | Tools and Dies | Retired |
| 490 | 3661880GMTP | 24/03/2009 | Out of scope | T-990256L0-Toolings and Fixtures Frame A Tie Bar C | Tools and Dies | Retired |
| 491 | 3661890GMTP | 24/03/2009 | Out of scope | T-990342L0-Toolings and Fixtures Reinf A Select Le | Tools and Dies | Retired |
| 492 | 3661900GMTP | 24/03/2009 | Out of scope | T-990369L0-Toolings and Fixtures A CENTER Piller | Tools and Dies | Retired |
| 493 | 3661910GMTP | 24/03/2009 | Out of scope | T-990370L0-Toolings and Fixtures A CENTER Piller | Tools and Dies | Retired |
| 494 | 3661920GMTP | 26/03/2009 | Out of scope | T-990396L0-Tooling for HANDLE A-OUTSIDE | Tools and Dies | Active |
| 495 | 3661930GMTP | 12/09/2008 | Out of scope | T-990101L0-TOOLS AND FIXTURES OF STRIKER A | Tools and Dies | Active |
| 496 | 3661940GMTP | 1/12/2008 | Out of scope | T-990094L0-Tools and fixtures of latch a hood | Tools and Dies | Active |
| 497 | 3661950GMTP | 8/09/2008 | Out of scope | T-990067L0-Tooling forMoulding A Qtr Chan RR Door | Tools and Dies | Active |
| 498 | 3661960GMTP | 8/09/2008 | Out of scope | T-990065L0-Tooling for Moulding A Qtr Chan Frt Doo | Tools and Dies | Active |
| 499 | 3661970GMTP | 3/12/2008 | Out of scope | T-990389L0 - TOOLING SET FOR LATCH A-FRONT | Tools and Dies | Active |
| 500 | 3662020GMTP | 10/09/2008 | Out of scope | T-990004L0-Tololing & Fixtures for SHAFT A-AXLE, F | Tools and Dies | Active |
| 501 | 3662030GMTP | 10/09/2008 | Out of scope | T-990005L0-Tololing & Fixtures for SHAFT A-AXLE, F | Tools and Dies | Active |
| 502 | 3662040GMTP | 8/12/2008 | Out of scope | T-990234L0-TOOLS AND FIXTURES FOR ARM A- | Tools and Dies | Active |
| 503 | 3662050GMTP | 14/04/2009 | Out of scope | T-990480L0-Tools for M200 | Tools and Dies | Active |
| 504 | 3662060GMTP | 14/04/2009 | Out of scope | T-990481L0-Tools for M200 | Tools and Dies | Active |
| 505 | 3662070GMTP | 16/05/2009 | Out of scope | T-990616L0-Tooling Cost for LPG mounting Tank | Tools and Dies | Active |
| 506 | 3662090GMTP | 16/09/2008 | Out of scope | T-990178L0-Tooling for HANDLE A-INSIDE DOOR | Tools and Dies | Active |
| 507 | 3662100GMTP | 8/12/2008 | Out of scope | T-990258L0-TOOLING FOR ASHTRAY | Tools and Dies | Active |
| 508 | 3662110GMTP | 20/10/2008 | Out of scope | T-990412L0-Tooling-HOSE-RADIATOR,LOWER | Tools and Dies | Active |
| 509 | 3662120GMTP | 20/10/2008 | Out of scope | T-990411L0-Tooling-HOSE-RADIATOR,UPPER | Tools and Dies | Active |
| 510 | 3662130GMTP | 20/10/2008 | Out of scope | T-990417L0-Tooling-HOSE A-OVERFLOW | Tools and Dies | Active |
| 511 | 3662140GMTP | 9/05/2008 | Out of scope | T-990547L0-Tooling-HOSE A SURGE ENGINE | Tools and Dies | Active |
| 512 | 3662160GMTP | 8/12/2008 | Out of scope | T-990087L0-TOOLING AND FIXTURES OF BRACKET A- | Tools and Dies | Retired |
| 513 | 3662170GMTP | 14/05/2009 | Out of scope | T-990367L0 - TOOLS FOR EXTENSION BODY SIDE, | Tools and Dies | Retired |
| 514 | 3662180GMTP | 14/05/2009 | Out of scope | T-990368L0 - TOOLS FOR EXTENSION BODY SIDE, | Tools and Dies | Retired |
| 515 | 3662190GMTP | 19/01/2009 | Out of scope | T-990231L0 Tools and fixtures for Gear A steerin | Tools and Dies | Active |
| 516 | 3662200GMTP | 20/08/2009 | Out of scope | T-990450L0-Tooling for Cap Luggage Lamp | Tools and Dies | Active |
| 517 | 3662210GMTP | 20/08/2009 | Out of scope | T-990447L0-Tooling for Trim-Wheelhouse, Rear | Tools and Dies | Active |
| 518 | 3662270GMTP | 20/08/2009 | Out of scope | T-990431L0-Tooling for Cover A-Rocker Panel, Front | Tools and Dies | Active |
| 519 | 3662230GMTP | 20/08/2009 | Out of scope | T-990438L0-Tooling for Cover A-Side, Load Compartm | Tools and Dies | Active |
| 520 | 3662240GMTP | 20/08/2009 | Out of scope | T-990446L0-TRIM WHEELHOUSE LH REAR TRM | Tools and Dies | Active |
| 521 | 3662250GMTP | 20/08/2009 | Out of scope | T-990433L0-Tooling for Cover A-Rocker Panel, Rear | Tools and Dies | Active |
| 522 | 3662260GMTP | 20/03/2009 | Out of scope | T-28291391-TOOLING FOR SEAT BACK SPARE PART | Tools and Dies | Active |
| 523 | 3662270GMTP | 30/04/2009 | Out of scope | T-990307L0-TOOLS FOR REINF-FRONT FASCIA,SIDE | Tools and Dies | Active |
| 524 | 3662280GMTP | 7/07/2009 | Out of scope | T-990306L0-TOOLS FOR REINF-FRONT FASCIA,SIDE | Tools and Dies | Active |
| 525 | 3662290GMTP | 7/07/2009 | Out of scope | T-990329L0-TOOLS FOR FRAME A - UNDER LONGI, | Tools and Dies | Active |
| 526 | 3662300GMTP | 7/07/2009 | Out of scope | T-990330L0-TOOLS FOR FRAME A - UNDER LONGI, | Tools and Dies | Active |
| 527 | 3662310GMTP | 7/07/2009 | Out of scope | T-990337L0-CROSSMEMBER A-DASH, LWR CTR | Tools and Dies | Active |
| 528 | 3662320GMTP | 8/09/2009 | Out of scope | T-990348L0-TOOLS FOR BRIDGE A-FRT SEAT RR INR | Tools and Dies | Active |

Excluded Assets

| S.No | Client Asset Number | Acquisition Date (dd/mm/yyyy) | Location | Asset Description | Asset Class Description | Asset status |
|------|---------------------|-------------------------------|--------------|---------------------------------------------------|-------------------------|--------------|
| 529 | 3662330GMTP | 20/09/2009 | Out of scope | T-990384L0- Tool for Tray Battery | Tools and Dies | Active |
| 530 | 3662340GMTP | 20/09/2009 | Out of scope | T-990423L0 -TOOL - GARNISH A OUTER REAR DOOR | Tools and Dies | Active |
| 531 | 3662350GMTP | 20/09/2009 | Out of scope | T-990294L0-Tool for PULLEY,PARKING BRAKE CABLE | Tools and Dies | Active |
| 532 | 3662360GMTP | 20/09/2009 | Out of scope | T-990418L0 Cover fog lamp | Tools and Dies | Active |
| 533 | 3662370GMTP | 20/09/2009 | Out of scope | T-990456L0-Tool for COVER-FUEL TANK HOLE | Tools and Dies | Active |
| 534 | 3662380GMTP | 6/10/2009 | Out of scope | T-28291520-TOOLING FOR DEPOSIT BOX | Tools and Dies | Active |
| 535 | 3662390GMTP | 6/10/2009 | Out of scope | T-28291521-TOOLING FOR COVER DEPOSIT BOX | Tools and Dies | Active |
| 536 | 3662400GMTP | 23/03/2009 | Out of scope | T-28294783-TOOLING FOR BEZLE SWITCH | Tools and Dies | Active |
| 537 | 3662410GMTP | 26/10/2009 | Out of scope | T-99028310 -TOOLING KEY SET | Tools and Dies | Active |
| 538 | 3662420GMTP | 27/08/2009 | Out of scope | T-990308L0 -TOOLS FOR REINF A-REAR | Tools and Dies | Active |
| 539 | 3662430GMTP | 27/08/2009 | Out of scope | T-990309L0 -TOOLS FOR BRACKET A-SPARE | Tools and Dies | Active |
| 540 | 3662440GMTP | 25/08/2009 | Out of scope | T-990331L0 -TOOLS FOR PANEL A- FRONTUPPER, | Tools and Dies | Active |
| 541 | 3662450GMTP | 25/08/2009 | Out of scope | T-990351L0 -TOOLS FOR BRACKET A-SPARE | Tools and Dies | Active |
| 542 | 3662460GMTP | 6/10/2009 | Out of scope | T-990484L0 -TOOLING FOR ESCUTCHEON-WDO REG | Tools and Dies | Active |
| 543 | 3662470GMTP | 6/10/2009 | Out of scope | T-990485L0 -TOOLING FOR HANDLE A-WINDOW,DR | Tools and Dies | Active |
| 544 | 3662480GMTP | 6/10/2009 | Out of scope | T-990487L0 -TOOLING FOR HOLDER A-SUNGLASS | Tools and Dies | Active |
| 545 | 3662490GMTP | 10/10/2009 | Out of scope | T-990314L0-TOOLING SET LAMP A-FOG,FRONT | Tools and Dies | Active |
| 546 | 3662500GMTP | 23/09/2009 | Out of scope | T-990457L0 TOOLS AND FIX FOR AXLEA1 REAR | Tools and Dies | Active |
| 547 | 3663010GMTP | 5/11/2009 | Out of scope | T-990289L0-TVGMs-TLLP-MOLDS-TOOLING SET | Tools and Dies | Active |
| 548 | 3663130GMTP | 30/01/2010 | Out of scope | T-990578L0-TOOLING SET LAMP A STOP CTR HIGH | Tools and Dies | Active |
| 549 | 3663140GMTP | 13/02/2010 | Out of scope | T-990291L0-TOOLING SET LAMP A-HEAD LH /RH | Tools and Dies | Active |
| 550 | 3663150GMTP | 30/06/2009 | Out of scope | T-990180L0-Tooling for Cleaner A Air Assembly | Tools and Dies | Active |
| 551 | 3663160GMTP | 15/05/2009 | Out of scope | T-990474L0-TOOLING SET Resonator A | Tools and Dies | Active |
| 552 | 3663170GMTP | 2/11/2009 | Out of scope | T-990494L0-Tooling for moulding -A- Cluster | Tools and Dies | Active |
| 553 | 3663290GMTP | 23/02/2010 | Out of scope | T-96435432-TOOLING FOR GRILLE SPEAKER | Tools and Dies | Active |
| 554 | 3663310GMTP | 23/02/2010 | Out of scope | T-990385L0-COVER-BLANK,RADIO | Tools and Dies | Active |
| 555 | 3663320GMTP | 23/02/2010 | Out of scope | T-990454L0-COVER-STEERING COLUMN,LWR/UPR | Tools and Dies | Active |
| 556 | 3663330GMTP | 23/02/2010 | Out of scope | T-990589L0-TOOLS FOR BOX-DEPOSIT,LWR,PASS | Tools and Dies | Active |
| 557 | 3663500GMTP | 12/01/2010 | Out of scope | T-990243L0-Tooling & Fixtures for KNUCKLE- | Tools and Dies | Active |
| 558 | 3663510GMTP | 12/01/2010 | Out of scope | T-990244L0-Tooling & Fixtures for KNUCKLE- | Tools and Dies | Active |
| 559 | 3663560GMTP | 30/11/2009 | Out of scope | T-990016L0-Tooling & Fixtures Master Brake unit A | Tools and Dies | Active |
| 560 | 3663640GMTP | 11/03/2010 | Out of scope | T-990326L0-TOOLS FOR BRACE -RH ENGINE MOUNT | Tools and Dies | Active |
| 561 | 3663890GMTP | 22/04/2010 | Out of scope | T-990515L0-Tooling - Reservoir A Washer | Tools and Dies | Active |
| 562 | 3664170GMTP | 13/10/2010 | Out of scope | T-28291275-Tooling cost for instrument cluster | Tools and Dies | Active |
| 563 | 3664220GMTP | 23/02/2010 | Out of scope | T-990537L0, TOOLS FOR BOX A-GLOVE | Tools and Dies | Active |
| 564 | 3664340GMTP | 26/06/2010 | Out of scope | T-28290882,Tooling for M200 stg gear 2nd set | Tools and Dies | Active |
| 565 | 3664350GMTP | 23/12/2010 | Out of scope | T-990591L0,TOOLS FOR GRILLE A-DEFROSTER,FRT | Tools and Dies | Active |
| 566 | 3664710GMTP | 1/01/2011 | Out of scope | T-990579L0,TOOLING FOR PANEL-INSTRUMENT | Tools and Dies | Active |
| 567 | 3664790GMTP | 23/02/2010 | Out of scope | T-28294784,Control Asm -M/TRNS(W/SHFT PATT) | Tools and Dies | Active |
| 568 | 3664830GMTP | 26/02/2011 | Out of scope | T-96398914,Tooling for Grommet Heater | Tools and Dies | Active |
| 569 | 3664840GMTP | 12/02/2011 | Out of scope | T-96316688,Tooling for Grommet- Cable | Tools and Dies | Active |
| 570 | 3664850GMTP | 26/02/2011 | Out of scope | T-96602571,Tooling for Plug Door Harness, Front | Tools and Dies | Active |
| 571 | 3664860GMTP | 26/02/2011 | Out of scope | T-96610436,Tooling for Grommet-STRG,Dash | Tools and Dies | Active |
| 572 | 3664870GMTP | 26/02/2011 | Out of scope | T-96485148,Tooling for Grommet-Pivot | Tools and Dies | Active |

Excluded Assets

| S.No | Client Asset Number | Acquisition Date (dd/mm/yyyy) | Location | Asset Description | Asset Class Description | Asset status |
|------|---------------------|-------------------------------|--------------|----------------------------------------------------|-------------------------|--------------|
| 573 | 3664980GMTP | 10/09/2008 | Out of scope | T-990017L0, Vendor Tooling | Tools and Dies | Active |
| 574 | 3664990GMTP | 10/09/2008 | Out of scope | T-990019L0,TOOLS AND FIXTURES FOR CABLE A- | Tools and Dies | Active |
| 575 | 3665000GMTP | 10/09/2008 | Out of scope | T-990019L0, Vendor Tooling | Tools and Dies | Active |
| 576 | 3665010GMTP | 10/09/2008 | Out of scope | TOOLS AND FIXTURES FOR CABLE A-ACCEL CON | Tools and Dies | Active |
| 577 | 3665020GMTP | 10/09/2008 | Out of scope | T-990097L0, Vendor Tooling | Tools and Dies | Active |
| 578 | 3665030GMTP | 10/09/2008 | Out of scope | TOOLS AND FIXTURES FOR CABLE A-FUEL FILL | Tools and Dies | Active |
| 579 | 3665370GMTP | 1/01/2011 | Out of scope | T-94535616,Tooling for Cushion-Rubber N05 | Tools and Dies | Active |
| 580 | 3665470GMTP | 1/01/2011 | Out of scope | T-990238L0,Tooling & Fixtures for DISK-BRAKE, VENT | Tools and Dies | Active |
| 581 | 3666750GMTP | 1/12/2011 | Out of scope | T-990339L0,Tools for Dash- A Lower | Tools and Dies | Active |
| 582 | 3666760GMTP | 1/12/2011 | Out of scope | T-990362L0,Tools for Dash A Upper | Tools and Dies | Active |
| 583 | 3666790GMTP | 1/12/2011 | Out of scope | T-28282351, Tooling for Bumper frt susp strut | Tools and Dies | Active |
| 584 | 3666800GMTP | 1/12/2011 | Out of scope | T-28282350, Tooling for Mount assly frt susp. | Tools and Dies | Active |
| 585 | 3666830GMTP | 1/01/2012 | Out of scope | T-990020L0,Tooling & Fixtures for DRUM-BRAKE,REAR | Tools and Dies | Active |
| 586 | 3666840GMTP | 1/01/2012 | Out of scope | T-990020L0,Tooling & Fixtures for DRUM-BRAKE,REAR | Tools and Dies | Active |
| 587 | 3667060GMTP | 1/01/2012 | Out of scope | T-28291371,TOOLING FOR COVER A-CENTER, LOAD | Tools and Dies | Active |
| 588 | 3667110GMTP | 1/01/2012 | Out of scope | T- 28282927, Tooling for Radio Plastics Bezel | Tools and Dies | Active |
| 589 | 3668020GMTP | 1/01/2012 | Out of scope | T-990426L0 - Tool for CAP WIPER ARM | Tools and Dies | Active |
| 590 | 3668220GMTP | 1/01/2012 | Out of scope | T-990664L0,Tools & fixtures | Tools and Dies | Active |
| 591 | 3668230GMTP | 1/01/2012 | Out of scope | T-990406L0,Tools & fixtures | Tools and Dies | Active |
| 592 | 3668240GMTP | 1/01/2012 | Out of scope | T-990376L0,Tools & fixtures | Tools and Dies | Active |
| 593 | 3668290GMTP | 1/01/2012 | Out of scope | T-990409L0 Tooling-HOSE SET,HEATER RETURN | Tools and Dies | Active |
| 594 | 3668330GMTP | 1/03/2012 | Out of scope | T-28290880- Tool Set For M200 Pedal | Tools and Dies | Active |
| 595 | 3668340GMTP | 1/04/2012 | Out of scope | T-990365L0- TOOL FOR PANEL A # REAR PILLAR | Tools and Dies | Active |
| 596 | 3668350GMTP | 1/04/2012 | Out of scope | T-990366L0- TOOLS FOR PANEL A # REAR PILLAR | Tools and Dies | Active |
| 597 | 3669410GMTP | 1/08/2012 | Out of scope | T-28281450 COVER-RR BPR FASCIA OPG | Tools and Dies | Active |
| 598 | 3669520GMTP | 1/09/2012 | Out of scope | T-28290981, Tooling for Guide Rail Front Window Re | Tools and Dies | Active |
| 599 | 3669850GMTP | 1/09/2012 | Out of scope | T-28297853-Tooling for Pipe ASM Fuel feed & EVAP E | Tools and Dies | Active |
| 600 | 3669860GMTP | 1/09/2012 | Out of scope | T-28297854, Tooling for Pipe ASM F/INJN Fuel Feed | Tools and Dies | Active |
| 601 | 3670010GMTP | 1/01/2013 | Out of scope | T-28283182-TOOLING SET for LAMP ASM - FRT FOG | Tools and Dies | Active |
| 602 | 3670300GMTP | 1/01/2013 | Out of scope | T-28283537, Air Guide RH | Tools and Dies | Active |
| 603 | 3670460GMTP | 1/01/2013 | Out of scope | T-28283154, Tooling Set for FRT Fascia ASM (M200 M | Tools and Dies | Active |
| 604 | 1705420GMTP | 1/03/2013 | Body Shop | HOLDING FIXTURE FOR U/BODY & FRAMIN | Tools and Dies | Active |
| 605 | 1140320GMTP | 18/12/2009 | Body Shop | CAM System & White Light Scanning (WLS) Machine | Plant and Machinery | Active |
| 606 | 1140590GMTP | 18/12/2009 | Body Shop | Welding Fixtures for - M300 | Plant and Machinery | Active |
| 607 | 1141200GMTP | 18/12/2009 | Body Shop | Modifications to Guns for M-300 | Plant and Machinery | Active |
| 608 | 1147890GMTP | 31/01/2010 | GA office | MDT-A Portable Diagnostic Tester with accessories | Plant and Machinery | Active |
| 609 | 1147900GMTP | 31/01/2010 | GA office | MDT-A Portable Diagnostic Tester with accessories | Plant and Machinery | Active |
| 610 | 1150370GMTP | 1/01/2010 | Body Shop | Modificatuon of Panel Hangers for M300 | Plant and Machinery | Active |
| 611 | 1151190GMTP | 1/01/2010 | Body Shop | Rear Floor Station # 10 & 30/Roof Station & Body S | Plant and Machinery | Active |
| 612 | 3661980GMTP | 30/03/2009 | Out of scope | T-990390L0 - TOOLING SET FORr LATCH A-DOOR | Tools and Dies | Active |
| 613 | 3661990GMTP | 3/12/2008 | Out of scope | T-990393L0 - TOOLING SET FOR LATCH A- REAR | Tools and Dies | Active |
| 614 | 3662000GMTP | 1/12/2008 | Out of scope | T-990395L0 - TOOLING SET FOR LATCH A-DOOR | Tools and Dies | Active |
| 615 | 3662010GMTP | 3/12/2008 | Out of scope | T-990379L0 - TOOLING SET FOR LATCH A -TAILGATE | Tools and Dies | Active |
| 616 | 3662510GMTP | 18/12/2009 | Out of scope | T-96678925-Tooling set for HVAC air ducts | Tools and Dies | Active |

Excluded Assets

| S.No | Client Asset Number | Acquisition Date (dd/mm/yyyy) | Location | Asset Description | Asset Class Description | Asset status |
|------|---------------------|-------------------------------|--------------|----------------------------------------------------|-------------------------|--------------|
| 617 | 3662520GMTP | 18/12/2009 | Out of scope | T-96678926-Tooling set of DUCT ASM-W/S DEFR OTLT | Tools and Dies | Active |
| 618 | 3662530GMTP | 18/12/2009 | Out of scope | T-96678927-Tooling set of DUCT ASM-I/P CTR AIR OTL | Tools and Dies | Active |
| 619 | 3662540GMTP | 18/12/2009 | Out of scope | T-96683024-Gauges & Fixtures BRK PIPE | Tools and Dies | Active |
| 620 | 3662550GMTP | 18/12/2009 | Out of scope | T-96683025-Gauges & Fixtures BRK PIPE | Tools and Dies | Active |
| 621 | 3662560GMTP | 18/12/2009 | Out of scope | T-96683026-Gauges & Fixtures BRK PIPE FRT | Tools and Dies | Active |
| 622 | 3662570GMTP | 18/12/2009 | Out of scope | T-96683027-Gauges & Fixtures BRK PIPE FRT | Tools and Dies | Active |
| 623 | 3662580GMTP | 18/12/2009 | Out of scope | T-96683036-Gauges & Fixtures BRK PIPE | Tools and Dies | Active |
| 624 | 3662590GMTP | 18/12/2009 | Out of scope | T-96683037-Gauges & Fixtures BRK PIPE | Tools and Dies | Active |
| 625 | 3662720GMTP | 18/12/2009 | Out of scope | T-94572223-3way connector,GVV/ICVtooling,Tube-pump | Tools and Dies | Active |
| 626 | 3662730GMTP | 18/12/2009 | Out of scope | T-96827701-AIR CLEANER PACKAGE | Tools and Dies | Active |
| 627 | 3662740GMTP | 18/12/2009 | Out of scope | T-96827730 MAIN RESONATOR | Tools and Dies | Active |
| 628 | 3662750GMTP | 18/12/2009 | Out of scope | T-96680909-M300 TOOL SET FOR TRIM ASM | Tools and Dies | Active |
| 629 | 3662760GMTP | 18/12/2009 | Out of scope | T-96680919 M300 TOOLSET FOR TRIM ASM FRT | Tools and Dies | Active |
| 630 | 3662770GMTP | 18/12/2009 | Out of scope | T-96687152-Tool Set for Front bumper Base std | Tools and Dies | Active |
| 631 | 3662780GMTP | 19/01/2010 | Out of scope | T-96683032-Gauges & Fixtures BRK PIPE FRT | Tools and Dies | Active |
| 632 | 3662790GMTP | 18/12/2009 | Out of scope | T-96683033-Gauges & Fixtures BRK PIPE FRT | Tools and Dies | Active |
| 633 | 3662800GMTP | 18/12/2009 | Out of scope | T-96683045-Gauges & Fixtures RR LH END DRUM | Tools and Dies | Active |
| 634 | 3662810GMTP | 18/12/2009 | Out of scope | T-96683046-Gauges & Fixtures RR RH END DRUM | Tools and Dies | Active |
| 635 | 3662820GMTP | 18/12/2009 | Out of scope | T-96683054-Gauges & Fixtures BRK&FUEL | Tools and Dies | Active |
| 636 | 3662830GMTP | 19/01/2010 | Out of scope | T-96683058-Gauges & Fixtures BRK&FUEL | Tools and Dies | Active |
| 637 | 3662840GMTP | 18/12/2009 | Out of scope | T-96844208-TOOLING HEADLAMP ASM-(W/PARK & | Tools and Dies | Active |
| 638 | 3662860GMTP | 18/12/2009 | Out of scope | T-96680549-TOOL SET-PANEL ASM-L/GATE TR FIN | Tools and Dies | Active |
| 639 | 3662870GMTP | 18/12/2009 | Out of scope | T-96680552 TOOL SET-COVER ASM-BODYSI RR | Tools and Dies | Active |
| 640 | 3662880GMTP | 18/12/2009 | Out of scope | T-96680649-TOOL SET-MOLDING ASM-W/S GARN | Tools and Dies | Active |
| 641 | 3662890GMTP | 18/12/2009 | Out of scope | T-96680654-TOOL SET MOLDING ASM -C/PLR UPR | Tools and Dies | Active |
| 642 | 3662900GMTP | 18/12/2009 | Out of scope | T-96680657 TOOL SET-MOLDING ASM-Q/WDOGARN- | Tools and Dies | Active |
| 643 | 3662910GMTP | 18/12/2009 | Out of scope | T-96680664-TOOL SET-RETAINER ASM-RR S/D OPG | Tools and Dies | Active |
| 644 | 3662920GMTP | 18/12/2009 | Out of scope | T-96680666- TOOL SET-MOLDING ASM-C/PLR LWR | Tools and Dies | Active |
| 645 | 3662930GMTP | 18/12/2009 | Out of scope | T-96680668-TOOL SET-PANEL ASM-RR W/H TR FIN | Tools and Dies | Active |
| 646 | 3662940GMTP | 18/12/2009 | Out of scope | T-96680669-TOOL SET PANEL ASM-RR W/H TR FIN | Tools and Dies | Active |
| 647 | 3662950GMTP | 18/12/2009 | Out of scope | T-96680709-TOOL SET RETAINER ASM-RR S/D OPG | Tools and Dies | Active |
| 648 | 3662960GMTP | 18/12/2009 | Out of scope | T-96680857-TOOL SET-FOR PANEL ASM-RR S/D UPR | Tools and Dies | Active |
| 649 | 3662970GMTP | 18/12/2009 | Out of scope | T-96666712-TOOL SET ASM AIR OUTLET | Tools and Dies | Active |
| 650 | 3662980GMTP | 18/12/2009 | Out of scope | T-96678867-TOOL SET-GRILLE ASM-W/S DEFR NOZ | Tools and Dies | Active |
| 651 | 3662990GMTP | 18/12/2009 | Out of scope | T-96678913-TOOL SET-PANEL ASM-I/P TR | Tools and Dies | Active |
| 652 | 3663020GMTP | 18/12/2009 | Out of scope | T-96909519-Tooling for SLIDER ASSEMBLY | Tools and Dies | Active |
| 653 | 3663030GMTP | 18/12/2009 | Out of scope | T-96909497-Tooling for CUSHION PAN ASSEMBLY | Tools and Dies | Active |
| 654 | 3663040GMTP | 18/12/2009 | Out of scope | T-96909414-Tooling for RECLINER LEVER & PLATE | Tools and Dies | Active |
| 655 | 3663050GMTP | 18/12/2009 | Out of scope | T-96909499-Tooling for FRONT SEAT BACK FRAME | Tools and Dies | Active |
| 656 | 3663060GMTP | 18/12/2009 | Out of scope | T-96909151-Tooling for REAR SEAT 100% & 60-40 | Tools and Dies | Active |
| 657 | 3663070GMTP | 18/12/2009 | Out of scope | T-96909154-Tooling for Final assy. Fixture | Tools and Dies | Active |
| 658 | 3663080GMTP | 18/12/2009 | Out of scope | T-96909157-Tooling for FOAM Front & Rear Seat | Tools and Dies | Active |
| 659 | 3663090GMTP | 18/12/2009 | Out of scope | T-96909520-Tooling for Plastics | Tools and Dies | Active |
| 660 | 3663100GMTP | 22/12/2009 | Out of scope | T-96678902-TOOL SET-CONSOLE ASM-F/FLR | Tools and Dies | Active |

Excluded Assets

| S.No | Client Asset Number | Acquisition Date (dd/mm/yyyy) | Location | Asset Description | Asset Class Description | Asset status |
|------|---------------------|-------------------------------|--------------|----------------------------------------------------|-------------------------|--------------|
| 661 | 3663110GMTP | 22/12/2009 | Out of scope | T-96678905-TOOL SET-CONSOLE ASM-F/FLR UPR | Tools and Dies | Active |
| 662 | 3663120GMTP | 14/01/2010 | Out of scope | T-96844223-TOOLING LAMP ASM-TAIL | Tools and Dies | Active |
| 663 | 3663180GMTP | 1/01/2010 | Out of scope | T-96819713-Pipe A-Fuel Filler | Tools and Dies | Active |
| 664 | 3663190GMTP | 1/01/2010 | Out of scope | T-96843534-Tooling for Container Asm | Tools and Dies | Active |
| 665 | 3663200GMTP | 1/01/2010 | Out of scope | T-96843536-Tooling for Tube Asm - WSWA Container | Tools and Dies | Active |
| 666 | 3663210GMTP | 1/01/2010 | Out of scope | T-94579257-Tooling for Box Asm-Tool stow-14 inch R | Tools and Dies | Active |
| 667 | 3663220GMTP | 1/01/2010 | Out of scope | T-96847540 - TOOLS AND FIXURE FOR PANEL ASM- | Tools and Dies | Retired |
| 668 | 3663230GMTP | 1/01/2010 | Out of scope | T-96847720 - TOOLS AND FIXURE FOR RAIL ASM-RF | Tools and Dies | Retired |
| 669 | 3663240GMTP | 1/01/2010 | Out of scope | T-96847724 - TOOLS AND FIXURE FOR RAIL ASM-RF | Tools and Dies | Retired |
| 670 | 3663250GMTP | 1/01/2010 | Out of scope | T-96847850 - TOOLS AND FIXURE FOR | Tools and Dies | Retired |
| 671 | 3663260GMTP | 1/01/2010 | Out of scope | T-96847910 - TOOLS AND FIXURE FOR | Tools and Dies | Retired |
| 672 | 3663270GMTP | 1/01/2010 | Out of scope | T-96847911 - TOOLS AND FIXURE FOR | Tools and Dies | Retired |
| 673 | 3663280GMTP | 1/01/2010 | Out of scope | T-96849050 - TOOLS AND FIXURE FOR PANEL ASM- | Tools and Dies | Retired |
| 674 | 3663300GMTP | 1/01/2010 | Out of scope | T-96682367-TOOLS AND FIXURE FOR WHEEL 14X4.5 | Tools and Dies | Active |
| 675 | 3663340GMTP | 1/01/2010 | Out of scope | T-96847355-TOOLS AND FIXURE FOR BRACKET ASM- | Tools and Dies | Active |
| 676 | 3663350GMTP | 1/01/2010 | Out of scope | T-96847400-TOOLS AND FIXURE FOR BRACKET ASM- | Tools and Dies | Active |
| 677 | 3663360GMTP | 22/02/2010 | Out of scope | T-96849070-TOOLS AND FIXURE FOR DOOR ASM- | Tools and Dies | Active |
| 678 | 3663370GMTP | 1/01/2010 | Out of scope | T-96687126-TOOLS AND FIXURE FOR BAR ASM-FRT | Tools and Dies | Retired |
| 679 | 3663380GMTP | 1/01/2010 | Out of scope | T-96846212-TOOLS AND FIXURE FOR RAIL ASM - | Tools and Dies | Retired |
| 680 | 3663390GMTP | 1/01/2010 | Out of scope | T-96846365-TOOLS AND FIXURE FOR BAR ASM-FLR | Tools and Dies | Retired |
| 681 | 3663400GMTP | 1/01/2010 | Out of scope | T-96846392-TOOLS AND FIXURE FOR PANEL ASM- | Tools and Dies | Retired |
| 682 | 3663410GMTP | 1/01/2010 | Out of scope | T-96846481-TOOLS AND FIXURE FOR PLANEL ASM- | Tools and Dies | Retired |
| 683 | 3663420GMTP | 1/01/2010 | Out of scope | T-96846763-TOOLS AND FIXURE FOR PANEL-RKR | Tools and Dies | Retired |
| 684 | 3663430GMTP | 1/01/2010 | Out of scope | T-96846768-TOOLS AND FIXURE FOR REINF ASM- | Tools and Dies | Retired |
| 685 | 3663440GMTP | 1/01/2010 | Out of scope | T-96847361-TOOLS AND FIXURE FOR RAIL ASM-U/B | Tools and Dies | Retired |
| 686 | 3663450GMTP | 1/01/2010 | Out of scope | T-96847367-TOOLS AND FIXURE FOR PANEL ASM- | Tools and Dies | Retired |
| 687 | 3663460GMTP | 1/01/2010 | Out of scope | T-96683156-Gauges & Fixtures for Pedal Module | Tools and Dies | Active |
| 688 | 3663470GMTP | 6/03/2010 | Out of scope | T-96687033-Tooling Set for Handle ASM L/Gate O/S | Tools and Dies | Active |
| 689 | 3663480GMTP | 1/01/2010 | Out of scope | T-96894286-Tooling Set for Handle ASM L/Gate O/S | Tools and Dies | Active |
| 690 | 3663490GMTP | 1/01/2010 | Out of scope | T-96679850-Tooling for headlining assly | Tools and Dies | Active |
| 691 | 3663520GMTP | 7/09/2009 | Out of scope | T-96470999-Tool Set for M300 DrumTool Set for M300 | Tools and Dies | Active |
| 692 | 3663530GMTP | 7/09/2009 | Out of scope | T-96471274-Tool Set for M300 Rotor/Disc | Tools and Dies | Active |
| 693 | 3663540GMTP | 27/12/2009 | Out of scope | T-96690047-Door Handle FRT LH / RH | Tools and Dies | Active |
| 694 | 3663550GMTP | 27/12/2009 | Out of scope | T-96690049-Door Handle FRT LH / RH With Paint | Tools and Dies | Active |
| 695 | 3663590GMTP | 18/05/2010 | Out of scope | T-96678904-TOOL SET-BOOT ASM-PARK BRK LVR | Tools and Dies | Active |
| 696 | 3663700GMTP | 29/06/2010 | Out of scope | T-96690060-tooling forGlass-Drop Wdo Front Door LH | Tools and Dies | Active |
| 697 | 3663710GMTP | 29/06/2010 | Out of scope | T-96690057-tooling forGlass-Drop Wdo Front Door LH | Tools and Dies | Active |
| 698 | 3663720GMTP | 29/06/2010 | Out of scope | T-96690110-tooling forGlass-Drop Wdo Rear Door LH/ | Tools and Dies | Active |
| 699 | 3663730GMTP | 29/06/2010 | Out of scope | T-96690111-tooling forGlass-Drop Wdo Rear Door LH/ | Tools and Dies | Active |
| 700 | 3663740GMTP | 29/06/2010 | Out of scope | T-96690108-tooling forGlass-Drop Wdo Rear Door LH/ | Tools and Dies | Active |
| 701 | 3663750GMTP | 29/06/2010 | Out of scope | T-96690109-tooling for Glass-Drop Wdo Front Door L | Tools and Dies | Active |
| 702 | 3663760GMTP | 29/06/2010 | Out of scope | T-96690063-tooling forGlass-Fixed Front Door LH/RH | Tools and Dies | Active |
| 703 | 3663770GMTP | 29/06/2010 | Out of scope | T-96690064-tooling forGlass-Fixed Front Door LH/RH | Tools and Dies | Active |
| 704 | 3663780GMTP | 30/06/2010 | Out of scope | T-96690062-tooling forGlass-Fixed Front Door LH/RH | Tools and Dies | Active |

Excluded Assets

| S.No | Client Asset Number | Acquisition Date (dd/mm/yyyy) | Location | Asset Description | Asset Class Description | Asset status |
|------|---------------------|-------------------------------|--------------|----------------------------------------------------|-------------------------|--------------|
| 705 | 3663790GMTP | 7/07/2010 | Out of scope | T-96687017-Tooling For GUARD-FRT OPG AIR SIDE | Tools and Dies | Active |
| 706 | 3663800GMTP | 16/04/2010 | Out of scope | T-28296942-Toolings for M300 VAA Frt & RR Suspensi | Tools and Dies | Active |
| 707 | 3663810GMTP | 1/01/2010 | Out of scope | T-96690101-Door Handle RR LH / RH | Tools and Dies | Active |
| 708 | 3663820GMTP | 1/01/2010 | Out of scope | T-95980291-Plate ASM-L/Gate NA *Beat* | Tools and Dies | Active |
| 709 | 3663830GMTP | 1/01/2010 | Out of scope | T-990171L0-TOOLS & FIXURES FOR COVER A- | Tools and Dies | Active |
| 710 | 3663840GMTP | 12/08/2010 | Out of scope | T-96687016-M300 MOLD ASM GUARD OPENING | Tools and Dies | Active |
| 711 | 3663850GMTP | 6/03/2010 | Out of scope | T-96687152-Tool set for front bump | Tools and Dies | Active |
| 712 | 3663860GMTP | 23/08/2010 | Out of scope | T-96690058-Tooling forGlass-Drop Wdo Front Door LH | Tools and Dies | Active |
| 713 | 3663870GMTP | 23/08/2010 | Out of scope | T-96690059-Tooling for Glass-Drop Wdo Front Door L | Tools and Dies | Active |
| 714 | 3663880GMTP | 23/08/2010 | Out of scope | T-96690061-Tooling forGlass-Fixed Front Door LH/RH | Tools and Dies | Active |
| 715 | 3663900GMTP | 1/01/2010 | Out of scope | T-96682992-Parking lever W/Chrome Botton | Tools and Dies | Active |
| 716 | 3663910GMTP | 1/01/2010 | Out of scope | T-990171L0-TOOLS & FIXURES FOR COVER A- | Tools and Dies | Active |
| 717 | 3663920GMTP | 1/01/2010 | Out of scope | T-96689884-TOOLS AND FIXURE FOR | Tools and Dies | Retired |
| 718 | 3663930GMTP | 1/01/2010 | Out of scope | T-96690146-TOOLS AND FIXURE FOR | Tools and Dies | Retired |
| 719 | 3663940GMTP | 1/01/2010 | Out of scope | T-96843732-TOOLS AND FIXURE FOR BRACKET-EXH | Tools and Dies | Active |
| 720 | 3663950GMTP | 1/01/2010 | Out of scope | T-96846698-TOOLS AND FIXURE FOR RAIL ASM - | Tools and Dies | Retired |
| 721 | 3663960GMTP | 1/01/2010 | Out of scope | T-96847261-TOOLS AND FIXURE FOR BAR ASM-FLR | Tools and Dies | Retired |
| 722 | 3663970GMTP | 1/01/2010 | Out of scope | T-96847961-FIXURE FOR STRIKER ASM-R/D LAT | Tools and Dies | Retired |
| 723 | 3663980GMTP | 1/01/2010 | Out of scope | T-96940213-TOOLS AND FIXURE FOR BRACKET ENG | Tools and Dies | Active |
| 724 | 3663990GMTP | 1/01/2010 | Out of scope | T-96941093-TOOLS AND FIXURE FOR BRACKET- | Tools and Dies | Active |
| 725 | 3664000GMTP | 1/01/2010 | Out of scope | T-96690072-Tooling for W/S S/D Body | Tools and Dies | Active |
| 726 | 3664010GMTP | 22/02/2010 | Out of scope | T-96690066-Tooling for Sealing strip G/RUN | Tools and Dies | Active |
| 727 | 3664020GMTP | 22/02/2010 | Out of scope | T-96690067-Tooling for Sealing Strip-FRT S/D WDO F | Tools and Dies | Active |
| 728 | 3664030GMTP | 22/02/2010 | Out of scope | T-96690112-Tooling for Sealing Strip-RR S/D WDO FR | Tools and Dies | Active |
| 729 | 3664040GMTP | 22/02/2010 | Out of scope | T-96690113-Tooling for Sealing Strip-RR S/D WDO FR | Tools and Dies | Active |
| 730 | 3664050GMTP | 22/02/2010 | Out of scope | T-96846709-Tooling for Hood RR | Tools and Dies | Active |
| 731 | 3664060GMTP | 22/02/2010 | Out of scope | T-96489115-Tooling for GARN MOLDING | Tools and Dies | Active |
| 732 | 3664070GMTP | 2/03/2010 | Out of scope | T-96690070-Tooling for W/S Door | Tools and Dies | Active |
| 733 | 3664080GMTP | 2/03/2010 | Out of scope | T-96690071-Tooling for WEATHERSTRIP ASM-FRT S/D | Tools and Dies | Active |
| 734 | 3664090GMTP | 2/03/2010 | Out of scope | T-96690124-Tooling for WEATHERSTRIP ASM-RR S/D | Tools and Dies | Active |
| 735 | 3664100GMTP | 2/03/2010 | Out of scope | T-96690125-Tooling for WEATHERSTRIP ASM-RR S/D | Tools and Dies | Active |
| 736 | 3664110GMTP | 2/03/2010 | Out of scope | T-96845792-Tooling for Hood FRP | Tools and Dies | Active |
| 737 | 3664120GMTP | 2/03/2010 | Out of scope | T-96849140-Tooling for W/S L/ Gate | Tools and Dies | Active |
| 738 | 3664130GMTP | 8/03/2010 | Out of scope | T-96690074-Tooling for W/S Fixed W/D | Tools and Dies | Active |
| 739 | 3664140GMTP | 8/03/2010 | Out of scope | T-96690075-Tooling for WEATHERSTRIP-FRT S/D STA | Tools and Dies | Active |
| 740 | 3664150GMTP | 13/06/2010 | Out of scope | T-96676260-Tooling set for Surge Tank ASM | Tools and Dies | Active |
| 741 | 3664160GMTP | 26/08/2010 | Out of scope | T-96849110-TOOLING FOR WINDSHIELD ASM | Tools and Dies | Active |
| 742 | 3664180GMTP | 20/02/2010 | Out of scope | T-95970600-Tooling set - REGULATOR ASM - RR S/D | Tools and Dies | Active |
| 743 | 3664190GMTP | 20/02/2010 | Out of scope | T-95970602-Tooling set - REGULATOR ASM - FRT S/D | Tools and Dies | Active |
| 744 | 3664200GMTP | 20/02/2010 | Out of scope | T-95970603-Tooling Set for Regulator ASM - Manual | Tools and Dies | Active |
| 745 | 3664210GMTP | 9/11/2010 | Out of scope | T-96688436-TOOLING FOR LIFTGATE GLASS | Tools and Dies | Active |
| 746 | 3664230GMTP | 28/10/2010 | Out of scope | T-95981892, Support ASM Rear Suspension (Axle RR) | Tools and Dies | Retired |
| 747 | 3664240GMTP | 28/10/2010 | Out of scope | T-96682942,SET OF TOOL FOR REAR AXLE | Tools and Dies | Retired |
| 748 | 3664250GMTP | 29/10/2010 | Out of scope | T-96838707,TOO SET OF DRIVE TRAIN & FRONT | Tools and Dies | Retired |

Excluded Assets

| S.No | Client Asset Number | Acquisition Date (dd/mm/yyyy) | Location | Asset Description | Asset Class Description | Asset status |
|------|---------------------|-------------------------------|--------------|-----------------------------------------------------|-------------------------|--------------|
| 749 | 3664260GMTP | 28/10/2010 | Out of scope | T-96830563,FRONT LOWER CONTROL ARM -LH | Tools and Dies | Retired |
| 750 | 3664270GMTP | 28/10/2010 | Out of scope | T-96830563,FRONT LOWER CONTROL ARM -LH | Tools and Dies | Retired |
| 751 | 3664330GMTP | 22/04/2010 | Out of scope | T-99999998-M300 NB Shared Tooling | Tools and Dies | Active |
| 752 | 3664510GMTP | 1/01/2011 | Out of scope | T-96909385-CARPET ASM Load Floor | Tools and Dies | Active |
| 753 | 3664520GMTP | 1/01/2011 | Out of scope | T-96909400-CARPET ASM F/FLR PNL | Tools and Dies | Active |
| 754 | 3664530GMTP | 1/01/2011 | Out of scope | T-96681602-Tooling for Insulation rear floor Pnl r | Tools and Dies | Active |
| 755 | 3664540GMTP | 1/01/2011 | Out of scope | T-96681606-Tooling for Insulation floor pnl Rr LH | Tools and Dies | Active |
| 756 | 3664550GMTP | 1/01/2011 | Out of scope | T-96681596-Tooling for Insulation dash outer | Tools and Dies | Active |
| 757 | 3664560GMTP | 1/01/2011 | Out of scope | T-96681605-Tooling for Insulation frt floor Gasol | Tools and Dies | Active |
| 758 | 3664760GMTP | 25/03/2011 | Out of scope | T-95211117 - Tooling for LPG kit part modificatio | Tools and Dies | Active |
| 759 | 3664770GMTP | 1/12/2010 | Out of scope | T-96680551-Tooling for shelf assly R/Compt stow | Tools and Dies | Active |
| 760 | 3664780GMTP | 22/09/2009 | Out of scope | T-96940084-Tooling Set for COVER ANTENNA | Tools and Dies | Active |
| 761 | 3664800GMTP | 25/02/2011 | Out of scope | T-94564587,Tool for Reinforcement -FRT S/D OTR LH | Tools and Dies | Active |
| 762 | 3664810GMTP | 25/02/2011 | Out of scope | T-94567581,Tool for Reinforcement -FRT S/D OTR LH | Tools and Dies | Active |
| 763 | 3664820GMTP | 25/02/2011 | Out of scope | T-94567583,Tool for Reinforcement -RR S/D OTR LH & | Tools and Dies | Active |
| 764 | 3664910GMTP | 26/09/2010 | Out of scope | T-95987135Tools & Fixtures For BRACKET ASM-LPG | Tools and Dies | Active |
| 765 | 3664920GMTP | 22/07/2010 | Out of scope | T-95987140Tools & Fixtures For BRACKET ASM-LPG | Tools and Dies | Retired |
| 766 | 3664930GMTP | 9/04/2011 | Out of scope | T-96687195,Tooling Set for Guard-FRT OPG Air LWR | Tools and Dies | Active |
| 767 | 3664940GMTP | 9/04/2011 | Out of scope | T-96687193,Tooling Set for Guard-FRT OPG Air UPR | Tools and Dies | Active |
| 768 | 3664950GMTP | 9/04/2011 | Out of scope | T-96687194, for Guard-FRT OPG Air Side | Tools and Dies | Active |
| 769 | 3664960GMTP | 3/10/2010 | Out of scope | T-95987130,T & F FOR RAIL ASM F/CMPT SI (BI FUEL) | Tools and Dies | Retired |
| 770 | 3664970GMTP | 3/10/2010 | Out of scope | T-95987133,T&F FOR RAIL ASM-U/B RR SI (BI FUEL) | Tools and Dies | Retired |
| 771 | 3665040GMTP | 3/04/2011 | Out of scope | T-96892685,Tooling for M300 Diesel fuel tank | Tools and Dies | Active |
| 772 | 3665050GMTP | 1/02/2011 | Out of scope | T-95225388,Tools & Fixtures For REINFORCEMENT | Tools and Dies | Retired |
| 773 | 3665060GMTP | 1/01/2011 | Out of scope | T-96681607-Tooling for Insulation floor pnl Rr R | Tools and Dies | Active |
| 774 | 3665070GMTP | 9/04/2011 | Out of scope | T-95212734,Tools & Fixtures For GUARD-FRT OPG AIR | Tools and Dies | Active |
| 775 | 3665360GMTP | 1/01/2011 | Out of scope | T-95032252Tools & Fixtures For BRACKET ASM-LPG | Tools and Dies | Retired |
| 776 | 3665480GMTP | 1/01/2011 | Out of scope | T-96682599,TOOLING FOR MOUNT ASM-RR S/ABS | Tools and Dies | Active |
| 777 | 3665490GMTP | 1/01/2011 | Out of scope | T-96682597,TOOLING FOR PLATE-RR S/ABS UPR MT | Tools and Dies | Active |
| 778 | 3666730GMTP | 1/12/2011 | Out of scope | T-95481317Tooling for BRACKET ASM-LPG TK(LH) | Tools and Dies | Retired |
| 779 | 3666740GMTP | 1/12/2011 | Out of scope | T-95481318Tooling for BRACKET ASM-LPG TK(RH) | Tools and Dies | Retired |
| 780 | 3666770GMTP | 1/12/2011 | Out of scope | T-55571828,TOOLING FOR BRACKET ASM-TURBO | Tools and Dies | Active |
| 781 | 3666780GMTP | 1/12/2011 | Out of scope | T-95494261,Tooling Set For Horn Pad with Bow Tie | Tools and Dies | Active |
| 782 | 3666860GMTP | 1/01/2012 | Out of scope | T-96844996 TOOLING FOR CONVERTER ASM-W/UP | Tools and Dies | Active |
| 783 | 3666870GMTP | 1/01/2012 | Out of scope | T-96844210,tooling for Lamp ASM frt fog | Tools and Dies | Active |
| 784 | 3666880GMTP | 1/01/2012 | Out of scope | T-96844220,tooling for lamp ASM CHMSL | Tools and Dies | Active |
| 785 | 3666890GMTP | 1/01/2012 | Out of scope | T-96602577,ERNATOR | Tools and Dies | Active |
| 786 | 3666900GMTP | 1/01/2012 | Out of scope | T-96940084, Freight Bill-Transpntn-Precision T-Supr | Tools and Dies | Active |
| 787 | 3666910GMTP | 1/01/2012 | Out of scope | T-96940209,Tooling Set for Housing ASM-ECM | Tools and Dies | Active |
| 788 | 3666920GMTP | 1/01/2012 | Out of scope | T-96843518,Tooling Set for Bracket ASM-Glow Plug | Tools and Dies | Active |
| 789 | 3666960GMTP | 1/01/2012 | Out of scope | T-96827719 -Tooling for M300 Dsl AIS Duct ASM - A/ | Tools and Dies | Active |
| 790 | 3666970GMTP | 1/01/2012 | Out of scope | T-96684391 - Shaft A Axle Front wheel Drive | Tools and Dies | Active |
| 791 | 3666980GMTP | 1/01/2012 | Out of scope | T-96684392 - Shaft A Axle Front wheel Drive | Tools and Dies | Active |
| 792 | 3666990GMTP | 1/01/2012 | Out of scope | T-95474584 -Tooling for Drive Shaft LH NABS | Tools and Dies | Active |

Excluded Assets

| S.No | Client Asset Number | Acquisition Date (dd/mm/yyyy) | Location | Asset Description | Asset Class Description | Asset status |
|------|---------------------|-------------------------------|--------------|----------------------------------------------------|-------------------------|--------------|
| 793 | 3667000GMTP | 1/01/2012 | Out of scope | T-95474585 - Tooling for Drive Shaft LH ABS | Tools and Dies | Active |
| 794 | 3667020GMTP | 1/01/2012 | Out of scope | T-96844225,tooling for lamp ASM license plate | Tools and Dies | Active |
| 795 | 3667030GMTP | 1/01/2012 | Out of scope | T-95969905TOOL SET-Filler Asm for M300 Diesel | Tools and Dies | Active |
| 796 | 3667040GMTP | 1/01/2012 | Out of scope | T-95471626, TOOL SET-SPM FOR | Tools and Dies | Active |
| 797 | 3667050GMTP | 1/01/2012 | Out of scope | T-96683164,Gauges & Fixtures for Pedal Module | Tools and Dies | Active |
| 798 | 3667070GMTP | 1/01/2012 | Out of scope | T-96676210,Tooling for CRFM- M300 Diesel | Tools and Dies | Active |
| 799 | 3667080GMTP | 1/01/2012 | Out of scope | T-96681590-Tooling for Insulation hood | Tools and Dies | Active |
| 800 | 3667090GMTP | 1/01/2012 | Out of scope | T-96681599-Tooling for Insulation dash inner Gaso | Tools and Dies | Active |
| 801 | 3667100GMTP | 1/01/2012 | Out of scope | T-96976135, Tooling Set for Cover Door FRT OSRVM | Tools and Dies | Active |
| 802 | 3667120GMTP | 1/01/2012 | Out of scope | T-96683086, M300 FGT Diesel Vacuum Tube | Tools and Dies | Active |
| 803 | 3667130GMTP | 1/01/2012 | Out of scope | T-96683065,Pipe ASM BRK & Fuel Feed & EVAP EMIS | Tools and Dies | Active |
| 804 | 3667140GMTP | 1/01/2012 | Out of scope | T-96892690,PIPE ASM Fuel Feed & RTN FRNT | Tools and Dies | Active |
| 805 | 3667150GMTP | 1/01/2012 | Out of scope | T-96683066, Pipe ASM BRK & Fuel Feed & EVAP EMIS | Tools and Dies | Active |
| 806 | 3667160GMTP | 1/01/2012 | Out of scope | T-990556L0,Tooling for HOUSING A & Lens | Tools and Dies | Active |
| 807 | 3667170GMTP | 1/01/2012 | Out of scope | T-95987972,Tooling set for Rear Seat Cushion | Tools and Dies | Active |
| 808 | 3667180GMTP | 1/01/2012 | Out of scope | T-95987968,Tooling set for Rear Seat Back | Tools and Dies | Active |
| 809 | 3667760GMTP | 15/03/2012 | GPS Quality | Alignment Spline Guage for 1.2BDOHC | Tools and Dies | Active |
| 810 | 3667770GMTP | 15/03/2012 | GPS Quality | Alignment Spline Guage for 1.2BDOHC | Tools and Dies | Active |
| 811 | 3667780GMTP | 15/03/2012 | GPS Quality | Alignment Spline Guage for 1.0XSDE | Tools and Dies | Active |
| 812 | 3667790GMTP | 15/03/2012 | GPS Quality | Alignment Spline Guage for 1.0XSDE | Tools and Dies | Active |
| 813 | 3667800GMTP | 1/01/2012 | Out of scope | T-96690157, Tooling For BAR ASM-FRT S/D OTR PNL | Tools and Dies | Active |
| 814 | 3667810GMTP | 1/01/2012 | Out of scope | T-96690166, Tooling for BAR ASM-RR S/D OTR PNL LH | Tools and Dies | Active |
| 815 | 3667820GMTP | 1/01/2012 | Out of scope | T-96682598,TOOLING FOR MOUNT ASM-RR S/ABS | Tools and Dies | Active |
| 816 | 3667830GMTP | 1/01/2012 | Out of scope | T-96827703,Tooling for M300 Dsl AIS Cleaner PKG-AI | Tools and Dies | Active |
| 817 | 3667840GMTP | 1/01/2012 | Out of scope | T-96676190 - Tooling Set for Condensor Radiator & | Tools and Dies | Active |
| 818 | 3667880GMTP | 1/01/2012 | Out of scope | T-96570946, COMPAND P/SPUMP | Tools and Dies | Active |
| 819 | 3667950GMTP | 1/01/2012 | Out of scope | T-96686003 - MOUNT ASM ENG | Tools and Dies | Active |
| 820 | 3667960GMTP | 1/01/2012 | Out of scope | T-96686503 - BRACKET ASM-TRANS MT | Tools and Dies | Active |
| 821 | 3667970GMTP | 1/01/2012 | Out of scope | T-96686603 - STRUT ASM-TRANS MT | Tools and Dies | Active |
| 822 | 3667980GMTP | 1/01/2012 | Out of scope | T-96686803 -BRACKET ASM-TRANS RR MT | Tools and Dies | Active |
| 823 | 3667990GMTP | 1/01/2012 | Out of scope | T-96847540 - TOOLS AND FIXURE FOR PANEL ASM- | Tools and Dies | Retired |
| 824 | 3668000GMTP | 1/01/2012 | Out of scope | T-96682189 - M300 Stabiliser Bar | Tools and Dies | Active |
| 825 | 3668140GMTP | 1/01/2012 | Out of scope | T-96940208, TOOLS AND FIXURE FOR BRACKET ASM- | Tools and Dies | Active |
| 826 | 3668250GMTP | 1/01/2012 | Out of scope | T-96681600 Tooling for Insulation dash inner Dies | Tools and Dies | Active |
| 827 | 3668260GMTP | 1/01/2012 | Out of scope | T-95972850 Tooling Set for Insulation ASM DA PNL O | Tools and Dies | Active |
| 828 | 3668270GMTP | 1/01/2012 | Out of scope | T-95988507 Tooling Set for Carpet Asm Load Flr | Tools and Dies | Active |
| 829 | 3668280GMTP | 1/01/2012 | Out of scope | T-95982894 Tooling Set for Insulation R FLR PNL RR | Tools and Dies | Active |
| 830 | 3668310GMTP | 1/01/2012 | Out of scope | T-96682593,Tooling set for Bushing - RR Susp. Trai | Tools and Dies | Active |
| 831 | 3668320GMTP | 1/01/2012 | Out of scope | T-96686302 MOUNT ASM-TRANS | Tools and Dies | Active |
| 832 | 3668360GMTP | 1/03/2012 | Out of scope | T-95492594- TOOL SET-DOOR TRIM ABS MAP | Tools and Dies | Active |
| 833 | 3668410GMTP | 1/04/2012 | Out of scope | T-96676410,DUCT ASM-CHRG AIR CLR INL | Tools and Dies | Active |
| 834 | 3668420GMTP | 1/08/2012 | Out of scope | T-95214099,DUCT ASM-CHRG AIR CLR OTLT | Tools and Dies | Active |
| 835 | 3668510GMTP | 1/09/2012 | Out of scope | T-9007952 Tooling for BAR ASM-F/END UPR TIE | Tools and Dies | Retired |
| 836 | 3669790GMTP | 1/12/2012 | Out of scope | T-95969955Tooling for frt & rear head rest | Tools and Dies | Active |

Excluded Assets

| S.No | Client Asset Number | Acquisition Date (dd/mm/yyyy) | Location | Asset Description | Asset Class Description | Asset status |
|------|---------------------|-------------------------------|--------------|---------------------------------------------------|-------------------------|--------------|
| 837 | 3669800GMTP | 1/01/2012 | Out of scope | T-96892687, Tooling for M300 Diesel Pipe A Fuel f | Tools and Dies | Active |
| 838 | 3670020GMTP | 1/01/2013 | Out of scope | T-95021987-TOOLING FOR DIESEL BAR ASM-I/P TIE | Tools and Dies | Active |
| 839 | 3670180GMTP | 1/01/2013 | Out of scope | T-96682950-TOOLING -HOSE ASM-FRT BRK | Tools and Dies | Active |
| 840 | 3670190GMTP | 1/01/2013 | Out of scope | T-96682952-TOOLING- HOSE ASM- RR BRK | Tools and Dies | Active |
| 841 | 3670200GMTP | 1/01/2013 | Out of scope | T-96676115-Tooling for HVAC Module- M300 Diesel | Tools and Dies | Active |
| 842 | 3670240GMTP | 1/01/2013 | Out of scope | T-28291055, Tools & fixture for M200Caliper | Tools and Dies | Active |
| 843 | 3670250GMTP | 1/01/2013 | Out of scope | T-28291056, Tools & fixture for M200Caliper | Tools and Dies | Active |
| 844 | 3670280GMTP | 1/01/2013 | Out of scope | T-96892687-Tooling for M300 Diesel Pipe A Fuel fi | Tools and Dies | Active |
| 845 | 3670360GMTP | 1/01/2013 | Out of scope | T-96676240, Tooling for BRACKET-RAD LWR | Tools and Dies | Active |
| 846 | 3670410GMTP | 1/01/2013 | Out of scope | T-95987380, DEADENER-FLR PNL FRT | Tools and Dies | Active |
| 847 | 3670420GMTP | 1/01/2013 | Out of scope | T-95987379, DEADENER-FLR PNL FRT | Tools and Dies | Active |
| 848 | 3670430GMTP | 1/01/2013 | Out of scope | T-95987378, DEADENER-FLR PNL TUN FRT | Tools and Dies | Active |
| 849 | 3670440GMTP | 1/01/2013 | Out of scope | T-95471111, DEADENER-DA PNL UPR OTR | Tools and Dies | Active |
| 850 | 3670450GMTP | 1/01/2013 | Out of scope | T-95471110, DEADENER-DA PNL UPR | Tools and Dies | Active |
| 851 | 1700010GMTP | 18/12/2009 | Press shop | GMDAT-M300 Dies | Tools and Dies | Retired |
| 852 | 1700020GMTP | 18/12/2009 | Press shop | Godrej Make Dies/Fixtures for M300 panel | Tools and Dies | Retired |
| 853 | 1700030GMTP | 25/03/2010 | NA | Godrej Make Dies/Fixtures for M300 panel | Tools and Dies | Retired |
| 854 | 1700040GMTP | 20/02/2010 | NA | GMDAT-M300 Dies | Tools and Dies | Retired |
| 855 | 3661010GMTP | 1/06/2007 | Out of scope | T-990046L0 - Tooling Set for Front Seat Belt | Tools and Dies | Active |
| 856 | 3661020GMTP | 1/06/2007 | Out of scope | T-990048L0 - Tooling Set for Rear Seat Belt | Tools and Dies | Active |
| 857 | 3661030GMTP | 1/06/2007 | Out of scope | T-990052L0 - Tooling Set for Buckle Frt seat | Tools and Dies | Active |
| 858 | 3661040GMTP | 1/05/2007 | Out of scope | T-990091L0-Tooling for Bracket Alternator | Tools and Dies | Active |
| 859 | 3661050GMTP | 1/05/2007 | Out of scope | T-990085L0-Tooling for Bracket A/C Comp and P/S | Tools and Dies | Active |
| 860 | 3661060GMTP | 12/03/2007 | Out of scope | T-990095L0-Tools and fixture of Bracket Exhaust | Tools and Dies | Active |
| 861 | 3661080GMTP | 13/11/2007 | Out of scope | T-990167L0-TOOLING MIRROR OUTSIDE CABLE | Tools and Dies | Active |
| 862 | 3661090GMTP | 30/06/2007 | Out of scope | T-990150L0 - TOOLS FOR LINING A-FLOOR | Tools and Dies | Active |
| 863 | 3661100GMTP | 30/06/2007 | Out of scope | T-990214L0 - Tooling for LINING A-FLOOR PANEL | Tools and Dies | Active |
| 864 | 3661110GMTP | 28/06/2007 | Out of scope | T-990158L0-Tooling for TRIM B PILLAR LOWER | Tools and Dies | Active |
| 865 | 3661120GMTP | 28/06/2007 | Out of scope | T-990160L0-Tooling for TRIM ASM C PILLAR | Tools and Dies | Active |
| 866 | 3661130GMTP | 28/06/2007 | Out of scope | T-990156L0-Tooling for TRIM ASM B PILLAR UPPER | Tools and Dies | Active |
| 867 | 3661140GMTP | 28/06/2007 | Out of scope | T-990154L0-Tooling for TRIM ASM A-A PILLAR | Tools and Dies | Active |
| 868 | 3661150GMTP | 28/06/2007 | Out of scope | T-990153L0-Tooling for TRIM A- TAIL GATE | Tools and Dies | Active |
| 869 | 3661160GMTP | 13/10/2007 | Out of scope | T-990146L0-TOOLING FOR FLOOR CONSOLE | Tools and Dies | Active |
| 870 | 3661190GMTP | 1/04/2007 | Out of scope | T-990278L0-Tooling for Emblem A Hood Chevrolet | Tools and Dies | Active |
| 871 | 3661200GMTP | 20/12/2007 | Out of scope | T-990058L0-Tooling for Moulding Windshield | Tools and Dies | Active |
| 872 | 3661210GMTP | 20/12/2007 | Out of scope | T-990059L0-Tooling for Weather Strip Hood | Tools and Dies | Active |
| 873 | 3661220GMTP | 20/12/2007 | Out of scope | T-990061L0-Tooling for Weather Strip A Fr Door | Tools and Dies | Active |
| 874 | 3661230GMTP | 20/12/2007 | Out of scope | T-990063L0-Tooling for Weather Strip A RR Door | Tools and Dies | Active |
| 875 | 3661240GMTP | 20/12/2007 | Out of scope | T-990074L0-Tooling for Glass Run Fr Door | Tools and Dies | Active |
| 876 | 3661250GMTP | 20/12/2007 | Out of scope | T-990076L0-Tooling For Glass Run Rr | Tools and Dies | Active |
| 877 | 3661260GMTP | 13/10/2007 | Out of scope | T-990193L0-Tooling set for Module A Air Con | Tools and Dies | Active |
| 878 | 3661270GMTP | 5/11/2007 | Out of scope | T-990134L0-Tooling set for Radiator A | Tools and Dies | Active |
| 879 | 3661280GMTP | 5/11/2007 | Out of scope | T-990187L0-Tooling Set for Fan A Main | Tools and Dies | Active |
| 880 | 3661290GMTP | 13/10/2007 | Out of scope | T-990162L0 - Tool for INSULATION-FLOOR REAR LH | Tools and Dies | Active |

Excluded Assets

| S.No | Client Asset Number | Acquisition Date (dd/mm/yyyy) | Location | Asset Description | Asset Class Description | Asset status |
|------|---------------------|-------------------------------|--------------|----------------------------------------------------|-------------------------|--------------|
| 881 | 3661300GMTP | 13/10/2007 | Out of scope | T-990163L0 - Tool for INSULATION-FLOOR REAR RH | Tools and Dies | Active |
| 882 | 3661310GMTP | 13/10/2007 | Out of scope | T-990164L0 - Tool for INSULATION-DASH, OUTER | Tools and Dies | Active |
| 883 | 3661320GMTP | 13/10/2007 | Out of scope | T-990165L0 - Tool for INSULATION-DASH, INNER | Tools and Dies | Active |
| 884 | 3661330GMTP | 13/10/2007 | Out of scope | T-990166L0 - Tool for INSULATION-FLOOR FRONT | Tools and Dies | Active |
| 885 | 3661340GMTP | 31/07/2007 | Out of scope | T-990053L0 - Tooling Set for Buckle Frt seat | Tools and Dies | Active |
| 886 | 3661350GMTP | 26/02/2007 | Out of scope | T-990131L0 - Tooling for Sunvisor | Tools and Dies | Active |
| 887 | 3661370GMTP | 3/10/2007 | Out of scope | T-990144L0-Tooling for Headliner | Tools and Dies | Retired |
| 888 | 3661380GMTP | 29/01/2008 | Out of scope | T-990143L0-Tooling fro Grip Assist | Tools and Dies | Active |
| 889 | 3661390GMTP | 25/01/2008 | Out of scope | T-990001L0-TOOLS & FIXTURES FOR CONVERTER A | Tools and Dies | Active |
| 890 | 3661400GMTP | 25/01/2008 | Out of scope | T-990128L0-TOOLS & FIXTURES FOR MUFFLER A1 | Tools and Dies | Active |
| 891 | 3661410GMTP | 25/01/2008 | Out of scope | T-990127L0-TOOLS & FIXTURES FOR MUFFLER A1 | Tools and Dies | Active |
| 892 | 3661420GMTP | 26/08/2007 | Out of scope | T-990123L0-Tool Set for Regulator A-FRT | Tools and Dies | Active |
| 893 | 3661430GMTP | 26/08/2007 | Out of scope | T-990125L0-Tool Set for Regulator A- WDO,RR,Manual | Tools and Dies | Active |
| 894 | 3661440GMTP | 26/08/2007 | Out of scope | T-990079L0-Tool Set for Regulator A- WDO, FRT,ELEC | Tools and Dies | Active |
| 895 | 3661450GMTP | 26/08/2007 | Out of scope | T-990081L0-Tool Set for Regulator A- WDO, Rear | Tools and Dies | Active |
| 896 | 3661460GMTP | 20/06/2007 | Out of scope | T-990172L0- Tooling for Lettering A Spark | Tools and Dies | Active |
| 897 | 3661470GMTP | 20/06/2007 | Out of scope | T-990313L0- Tooling for Cover Door Fr OSRVM LH | Tools and Dies | Active |
| 898 | 3661480GMTP | 1/04/2007 | Out of scope | T-990084L0 - TOOLS & FIXURES FOR SHIELD A-HEAT | Tools and Dies | Active |
| 899 | 3661490GMTP | 1/11/2007 | Out of scope | T-990133L0 - Tools and fixtures of Bar A Tie | Tools and Dies | Active |
| 900 | 3661500GMTP | 1/11/2007 | Out of scope | T-990024L0-Tooling for TRIM A FRONT DOOR- SE | Tools and Dies | Active |
| 901 | 3661510GMTP | 1/11/2007 | Out of scope | T-990034L0-Tooling for TRIM A REAR DOOR- SX | Tools and Dies | Active |
| 902 | 3661520GMTP | 1/11/2007 | Out of scope | T-990028L0-Tooling for TRIM A FRONT DOOR- S | Tools and Dies | Active |
| 903 | 3661530GMTP | 1/11/2007 | Out of scope | T-990030L0-Tooling for TRIM A REAR DOOR- S | Tools and Dies | Active |
| 904 | 3661540GMTP | 21/12/2007 | Out of scope | T-990170L0/T-990169L0 Tooling for Cowl A | Tools and Dies | Active |
| 905 | 3661550GMTP | 25/07/2007 | Out of scope | T-990293L0 - Tooling for Plug Roof Antenna | Tools and Dies | Active |
| 906 | 3661570GMTP | 7/08/2007 | Out of scope | T-990018L0 - Tooling & Fixtures for Stabilser Bar | Tools and Dies | Active |
| 907 | 3661590GMTP | 23/05/2008 | Out of scope | T-990056L0-Tooling for Bumper Fr | Tools and Dies | Active |
| 908 | 3661600GMTP | 8/01/2008 | Out of scope | T-990277L0-Tooling forCap Wheel Centre | Tools and Dies | Active |
| 909 | 3661610GMTP | 11/04/2008 | Out of scope | T- 990253L0- TOOL SET FOR KILOMETER A | Tools and Dies | Active |
| 910 | 3661620GMTP | 2/01/2008 | Out of scope | T-990129L0- Tooling for Glass A Tailgate | Tools and Dies | Active |
| 911 | 3661630GMTP | 19/09/2007 | Out of scope | T-990264L0- Tools and fixtures for STRUT A2-FRONT | Tools and Dies | Active |
| 912 | 3661640GMTP | 19/09/2007 | Out of scope | T-990265L0- Tools and fixtures for STRUT A2-FRONT | Tools and Dies | Active |
| 913 | 3661650GMTP | 19/09/2007 | Out of scope | T-990266L0- Tools and fixtures for AXLE A2-REAR S | Tools and Dies | Active |
| 914 | 3661660GMTP | 13/10/2007 | Out of scope | T-990282L0- TOOLS & FIXURES FOR WHEEL A- | Tools and Dies | Active |
| 915 | 3661670GMTP | 1/04/2008 | Out of scope | T-990014L0 Shock absorber rear | Tools and Dies | Active |
| 916 | 3661680GMTP | 12/08/2008 | Out of scope | T-990057L0 - Tooling for Bumper RR | Tools and Dies | Active |
| 917 | 3661690GMTP | 7/01/2008 | Out of scope | T-990103L0 - Tooling Set for Wiring | Tools and Dies | Active |
| 918 | 3661700GMTP | 1/01/2008 | Out of scope | T-990140L0 Tooling & FixturesGASKET-EXHAUST, | Tools and Dies | Active |
| 919 | 3661710GMTP | 1/01/2008 | Out of scope | T-990141L0 Tooling & Fixtures for GASKET-EXHAUST | Tools and Dies | Active |
| 920 | 3661720GMTP | 12/06/2008 | Out of scope | T-990233L0- Tooling Set for Steering Wheel | Tools and Dies | Active |
| 921 | 3661730GMTP | 12/06/2008 | Out of scope | T-990257L0- Tooling Set for Cap A Horn | Tools and Dies | Active |
| 922 | 3661740GMTP | 30/08/2008 | Out of scope | T-990413L0- Tool GUARD-MUD,FRONT | Tools and Dies | Active |
| 923 | 3661750GMTP | 30/08/2008 | Out of scope | T-990415L0- Tool-GUARD-MUD,REAR | Tools and Dies | Active |
| 924 | 3661760GMTP | 1/08/2008 | Out of scope | T-990254L0-Toolings and Fixtures for Strut A Front | Tools and Dies | Active |

Excluded Assets

| S.No | Client Asset Number | Acquisition Date (dd/mm/yyyy) | Location | Asset Description | Asset Class Description | Asset status |
|------|---------------------|-------------------------------|--------------|----------------------------------------------------|-------------------------|--------------|
| 925 | 3661770GMTP | 1/08/2008 | Out of scope | T-990255L0-Toolings and Fixtures for Strut A Front | Tools and Dies | Active |
| 926 | 3661780GMTP | 4/12/2008 | Out of scope | T-990037L0- Tooling for Glass A Windshield | Tools and Dies | Active |
| 927 | 3661790GMTP | 20/09/2008 | Out of scope | T-990422L0 - Tool-Hose Defroster Side RH | Tools and Dies | Active |
| 928 | 3661800GMTP | 20/09/2008 | Out of scope | T-990421L0- Tool - Hose Defroster Side LH | Tools and Dies | Active |
| 929 | 3661810GMTP | 1/12/2008 | Out of scope | T-990232L0 - Tools and fixtures for Steering A | Tools and Dies | Active |
| 930 | 3661820GMTP | 15/12/2008 | Out of scope | T-990040L0- Tooling for Glass drop WDO FD LH / RH | Tools and Dies | Active |
| 931 | 3661830GMTP | 15/12/2008 | Out of scope | T-990042L0- Tooling for Glass drop WDO RD LH / RH | Tools and Dies | Active |
| 932 | 3661840GMTP | 15/12/2008 | Out of scope | T-990044L0- Tooling for Glass drop WDO Fixed FD LH | Tools and Dies | Active |
| 933 | 140020GMTP | 3/09/2012 | GA shop Tool | SEC Model name: SEC-Exact 1106 | Plant and Machinery | Active |
| 934 | 140030GMTP | 3/09/2012 | GA shop Tool | SEC Model name: SEC-Exact 1106 | Plant and Machinery | Active |
| 935 | 140040GMTP | 3/09/2012 | GA shop Tool | SEC Model name: SEC-Exact 1106 | Plant and Machinery | Active |
| 936 | 140050GMTP | 3/09/2012 | GA shop Tool | SEC Model name: SEC-Exact 1106 | Plant and Machinery | Active |
| 937 | 140060GMTP | 3/09/2012 | GA shop Tool | SEC Model name: SEC-Exact 1106 | Plant and Machinery | Active |
| 938 | 140070GMTP | 3/09/2012 | GA shop Tool | SEC Model name: SEC-Exact 1106 | Plant and Machinery | Active |
| 939 | 140080GMTP | 3/09/2012 | GA shop Tool | SEC Model name: SEC-Exact 1106 | Plant and Machinery | Active |
| 940 | 140090GMTP | 3/09/2012 | GA shop Tool | SEC Model name: SEC-Exact 1106 | Plant and Machinery | Active |
| 941 | 140120GMTP | 3/09/2012 | GA shop Tool | SEC Model name: SEC-Exact 1106 | Plant and Machinery | Active |
| 942 | 140240GMTP | 3/09/2012 | GA shop Tool | SEC Model name: SEC-Exact 1106 | Plant and Machinery | Active |
| 943 | 140250GMTP | 3/09/2012 | GA shop Tool | SEC Model name: SEC-Exact 1106 | Plant and Machinery | Active |
| 944 | 140260GMTP | 3/09/2012 | GA shop Tool | SEC Model name: SEC-Exact 1106 | Plant and Machinery | Active |
| 945 | 140270GMTP | 3/09/2012 | GA shop Tool | SEC Model name: SEC-Exact 1106 | Plant and Machinery | Active |
| 946 | 140280GMTP | 3/09/2012 | GA shop Tool | SEC Model name: SEC-Exact 1106 | Plant and Machinery | Active |
| 947 | 140290GMTP | 3/09/2012 | GA shop Tool | SEC Model name: SEC-Exact 1106 | Plant and Machinery | Active |
| 948 | 140300GMTP | 3/09/2012 | GA shop Tool | SEC Model name: SEC-Exact 1106 | Plant and Machinery | Active |
| 949 | 140310GMTP | 3/09/2012 | GA shop Tool | SEC Model name: SEC-Exact 1106 | Plant and Machinery | Active |
| 950 | 140320GMTP | 3/09/2012 | GA shop Tool | SEC Model name: SEC-Exact 1106 | Plant and Machinery | Active |
| 951 | 140340GMTP | 3/09/2012 | GA shop Tool | SEC Model name: SEC-Exact 1106 | Plant and Machinery | Active |
| 952 | 140640GMTP | 3/09/2012 | GA shop Tool | Atlas Copco DC & Pnuematic Tool-LTV28 R28-10 | Plant and Machinery | Active |
| 953 | 140700GMTP | 3/09/2012 | GA shop Tool | Atlas Copco DC & Pnuematic Tool-LUM32 HR15 | Plant and Machinery | Active |
| 954 | 140730GMTP | 3/09/2012 | GA shop Tool | Atlas Copco DC & Pnuematic Tool-LUM32 HR15 | Plant and Machinery | Active |
| 955 | 140820GMTP | 3/09/2012 | GA shop Tool | Atlas Copco DC & Pnuematic Tool-LTV009 R11-10 | Plant and Machinery | Active |
| 956 | 140890GMTP | 3/09/2012 | GA shop Tool | Pnuematic Tool-EP8PTS55 HR10-RE | Plant and Machinery | Active |
| 957 | 140900GMTP | 3/09/2012 | GA shop Tool | Pnuematic Tool-EP9PTX80 HR13-RE | Plant and Machinery | Active |
| 958 | 141110GMTP | 3/09/2012 | GA shop Tool | Pnuematic Tool-LTV009 R11-10 | Plant and Machinery | Active |
| 959 | 141990GMTP | 3/09/2012 | GA shop Tool | 1 no of Torque gun - EP 7PTX 55 HR10-RE | Plant and Machinery | Active |
| 960 | 142390GMTP | 3/09/2012 | GA shop Tool | Torque Wrenches for SGM 308 project AUTOCOM | Plant and Machinery | Active |
| 961 | 142760GMTP | 3/09/2012 | GA shop Tool | Torque Wrench Set (PCL 50N x 12D) | Plant and Machinery | Active |
| 962 | 142770GMTP | 3/09/2012 | GA shop Tool | Torque Wrench Set (PCL 50N x 12D) | Plant and Machinery | Active |
| 963 | 142780GMTP | 3/09/2012 | GA shop Tool | Torque Wrench Set (PCL 50N x 12D) | Plant and Machinery | Active |
| 964 | 143350GMTP | 3/09/2012 | GA shop Tool | Torque Wrench Set (DC-1) | Plant and Machinery | Active |
| 965 | 1172330GMTP | 3/09/2012 | Body Shop | VIN Punching machine, Pryor make, Engraving type | Plant and Machinery | Active |
| 966 | 1172340GMTP | 3/09/2012 | Body Shop | Controller - VIN Punching machine, Pryor make | Plant and Machinery | Active |
| 967 | 1173670GMTP | 3/09/2012 | Body Shop | Shuttle system - Under Body line | Plant and Machinery | Active |
| 968 | 1173671GMTP | 3/09/2012 | NA | Shuttle system - Under Body line | Plant and Machinery | Retired |

Excluded Assets

| S.No | Client Asset Number | Acquisition Date (dd/mm/yyyy) | Location | Asset Description | Asset Class Description | Asset status |
|------|---------------------|-------------------------------|--------------|----------------------------------------------------|-------------------------|--------------|
| 969 | 1173790GMTP | 3/09/2012 | Body Shop | Tackle - Lifting Under Body frm UNB#240 to Trolley | Plant and Machinery | Active |
| 970 | 604000220GMTP | 3/09/2012 | Body Shop | Laser scanner - MFL#260, SICK make-Moving Platform | Plant and Machinery | Active |
| 971 | 604000230GMTP | 3/09/2012 | Body Shop | Laser scanner - MFL#260, SICK make-Moving Platform | Plant and Machinery | Active |
| 972 | 604000240GMTP | 3/09/2012 | Body Shop | Laser scanner - MFL#270, SICK make | Plant and Machinery | Active |
| 973 | 604000250GMTP | 3/09/2012 | Body Shop | Laser scanner - MFL#270, SICK make | Plant and Machinery | Active |
| 974 | 3668430GMTP | 1/09/2012 | Out of scope | T-90872610- Tooling set for S2 Dash outer Diesel | Tools and Dies | Active |
| 975 | 3668440GMTP | 1/09/2012 | Out of scope | T-9030796- TOOL SET FOR COVER-RKR PNL MLDG | Tools and Dies | Active |
| 976 | 3668450GMTP | 1/09/2012 | Out of scope | T-9009446- TOOL SET FOR PLATE ASM-F/FLR CNSL | Tools and Dies | Active |
| 977 | 3668480GMTP | 1/09/2012 | Out of scope | T-9004511,INSULATOR-DA PNL INR | Tools and Dies | Active |
| 978 | 3668490GMTP | 1/09/2012 | Out of scope | T-9004512,INSULATION DASH OUTER | Tools and Dies | Active |
| 979 | 3668500GMTP | 1/09/2012 | Out of scope | T-9004516,INSULATOR-DA PNL INR | Tools and Dies | Active |
| 980 | 3668630GMTP | 1/09/2012 | Out of scope | T-9009444, TOOL SET FOR CONSOLE ASM-F/FLR | Tools and Dies | Active |
| 981 | 3668640GMTP | 1/09/2012 | Out of scope | T-9009445, TOOL SET FOR PLATE ASM-F/FLR CNSL | Tools and Dies | Active |
| 982 | 3668650GMTP | 1/09/2012 | Out of scope | T-9009449, TOOL SET FOR PANEL-F/FLR CNSL EXTN | Tools and Dies | Active |
| 983 | 3668660GMTP | 1/09/2012 | Out of scope | T-9009451, TOOL SET FOR COVER-F/FLR RR CNSL | Tools and Dies | Active |
| 984 | 3668670GMTP | 1/09/2012 | Out of scope | T-9009984, TOOLING SET for TAIL LAMP HB LH / RH | Tools and Dies | Active |
| 985 | 3668680GMTP | 1/09/2012 | Out of scope | T-9010521, TOOL SET FOR MOLDING ASM-BODY | Tools and Dies | Active |
| 986 | 3668690GMTP | 1/09/2012 | Out of scope | T-9010522, TOOL SET FOR MOLDING ASM-BODY | Tools and Dies | Active |
| 987 | 3668700GMTP | 1/09/2012 | Out of scope | T-9010523, TOOL SET FOR TRIM ASM-C/PLR LWR | Tools and Dies | Active |
| 988 | 3668710GMTP | 1/09/2012 | Out of scope | T-9010524, TOOL SET FOR TRIM ASM-C/PLR LWR | Tools and Dies | Active |
| 989 | 3668740GMTP | 1/09/2012 | Out of scope | T-9011132, Tools for MODULE ASM-HTR & A/C EVPR & | Tools and Dies | Active |
| 990 | 3668760GMTP | 1/09/2012 | Out of scope | T-9014493, Tooling for LINER ASM-FRT W/H (LH) | Tools and Dies | Active |
| 991 | 3668770GMTP | 1/09/2012 | Out of scope | T-9014494, Tooling for LINER ASM-FRT W/H (RH) | Tools and Dies | Active |
| 992 | 3668780GMTP | 1/09/2012 | Out of scope | T-9020209 , Tooling for GUARD-RR BPR LH (HB) | Tools and Dies | Active |
| 993 | 3668790GMTP | 1/09/2012 | Out of scope | T-9020210, Tooling for GUARD-RR BPR LH (HB) | Tools and Dies | Active |
| 994 | 3668820GMTP | 1/09/2012 | Out of scope | T-9030800, TOOL SET FOR MOLDING ASM-W/S SI | Tools and Dies | Active |
| 995 | 3668830GMTP | 1/09/2012 | Out of scope | T-9030802, TOOL SET FOR TRIM ASM-C/PLR UPR | Tools and Dies | Active |
| 996 | 3668840GMTP | 1/09/2012 | Out of scope | T-9041031, TOOL SET FOR TRIM ASM-R/END PNL | Tools and Dies | Active |
| 997 | 3668850GMTP | 1/09/2012 | Out of scope | T-9041033,TRIM-R/CMPT SI (Unique) | Tools and Dies | Active |
| 998 | 3668860GMTP | 1/09/2012 | Out of scope | T-9041034,TRIM-R/CMPT SI (Unique) | Tools and Dies | Active |
| 999 | 3668870GMTP | 1/09/2012 | Out of scope | T-9068978 , TOOL SET FOR COVER-BODY L/PLR TR | Tools and Dies | Active |
| 1000 | 3668880GMTP | 1/09/2012 | Out of scope | T-9070357 TOOL SET FOR TRIM ASM-RR W/H FRT | Tools and Dies | Active |
| 1001 | 3668900GMTP | 1/09/2012 | Out of scope | T-9009432, TOOL SET FOR MOLDING ASM-INST | Tools and Dies | Active |
| 1002 | 3668910GMTP | 1/09/2012 | Out of scope | T-9009433, TOOL SET FOR PANEL ASM-I/P LWR TR | Tools and Dies | Active |
| 1003 | 3668920GMTP | 1/09/2012 | Out of scope | T-9009434, TOOL SET FOR PANEL ASM-I/P UPR CTR | Tools and Dies | Active |
| 1004 | 3668930GMTP | 1/09/2012 | Out of scope | T-9009435, TOOL SET FOR COVER-STRG COL UPR | Tools and Dies | Active |
| 1005 | 3668940GMTP | 1/09/2012 | Out of scope | T-9009437, TOOL SET FOR COMPARTMENT ASM-I/P | Tools and Dies | Active |
| 1006 | 3668950GMTP | 1/09/2012 | Out of scope | T-9011631, TOOL SET FOR BEZEL-RR S/D I/S HDL | Tools and Dies | Active |
| 1007 | 3668960GMTP | 1/09/2012 | Out of scope | T-9011635, TOOL SET FOR TRIM ASM-FRT S/D | Tools and Dies | Active |
| 1008 | 3668970GMTP | 1/09/2012 | Out of scope | T-9011637, TOOL SET FOR TRIM ASM-FRT S/D | Tools and Dies | Active |
| 1009 | 3668980GMTP | 1/09/2012 | Out of scope | T-9013136, TOOL SET FOR COMPARTMENT-I/P CTR | Tools and Dies | Active |
| 1010 | 3668990GMTP | 1/09/2012 | Out of scope | T-9007980 Tooling for RAIL ASM-F/CMPT SI LH | Tools and Dies | Active |
| 1011 | 3669030GMTP | 1/09/2012 | Out of scope | T-9008564 Tooling set for Support ASM-FRT BPR Fasc | Tools and Dies | Active |
| 1012 | 3669040GMTP | 1/09/2012 | Out of scope | T-9009447, TOOL SET FOR PLATE ASM-F/FLR CNSL | Tools and Dies | Active |

Excluded Assets

| S.No | Client Asset Number | Acquisition Date (dd/mm/yyyy) | Location | Asset Description | Asset Class Description | Asset status |
|------|---------------------|-------------------------------|--------------|----------------------------------------------------|-------------------------|--------------|
| 1013 | 3669060GMTP | 1/10/2012 | Out of scope | T-9004510,INSULATOR-F/FLR PNL | Tools and Dies | Active |
| 1014 | 3669070GMTP | 1/09/2012 | Out of scope | T-9004515, HOOD INSULATION | Tools and Dies | Active |
| 1015 | 3669090GMTP | 1/10/2012 | Out of scope | T-9009976 -TOOLING SET for HEADLAMP LH / RH | Tools and Dies | Active |
| 1016 | 3669100GMTP | 1/09/2012 | Out of scope | T-9018805, TOOLING SET for WEATHERSTRIP ASM- | Tools and Dies | Active |
| 1017 | 3669110GMTP | 1/09/2012 | Out of scope | T-9022735, Tooling-WeatherstripASM-RR S/D WDO | Tools and Dies | Active |
| 1018 | 3669120GMTP | 1/09/2012 | Out of scope | T-9022736, TOOLING SET for SEAL ASM-HOOD RR | Tools and Dies | Active |
| 1019 | 3669130GMTP | 1/09/2012 | Out of scope | T-9022746, Tooling-WeatherstripASM-FR S/D WDO | Tools and Dies | Active |
| 1020 | 3669230GMTP | 1/09/2012 | Out of scope | T-9009430 TOOL SET FOR PANEL ASM-INST | Tools and Dies | Active |
| 1021 | 3669280GMTP | 1/09/2012 | Out of scope | T-9012456 Tooling REAR BRAKE PIPE RH | Tools and Dies | Active |
| 1022 | 3669290GMTP | 1/09/2012 | Out of scope | T-9012457 Tooling REAR BRAKE PIPE RH | Tools and Dies | Active |
| 1023 | 3669300GMTP | 1/09/2012 | Out of scope | T-9074900 Tooling PIPE ASM-RR BRK FRT | Tools and Dies | Active |
| 1024 | 3669310GMTP | 1/09/2012 | Out of scope | T-9047114 Tooling PIPE ASM-FRT BRK | Tools and Dies | Active |
| 1025 | 3669320GMTP | 1/09/2012 | Out of scope | T-9007146 Tooling PIPE ASM-RR BRK INTER | Tools and Dies | Active |
| 1026 | 3669330GMTP | 1/09/2012 | Out of scope | T-9047654 Tooling PIPE ASM-FRT BRK B12 NONE ABS | Tools and Dies | Active |
| 1027 | 3669340GMTP | 1/09/2012 | Out of scope | T-9006851 Tooling PIPE ASM-FUEL FEED & EVAP EM | Tools and Dies | Active |
| 1028 | 3669350GMTP | 1/10/2012 | Out of scope | T-9006854 Tooling PIPE ASM-FUEL FEED & RTN FRT | Tools and Dies | Active |
| 1029 | 3669360GMTP | 1/09/2012 | Out of scope | T-9012101 Tooling SII RHD FR BRAKE PIPE FOR NON | Tools and Dies | Active |
| 1030 | 3669370GMTP | 1/09/2012 | Out of scope | T-9012100 Tooling BRAKE PIPES TO MC-RHD FOR | Tools and Dies | Active |
| 1031 | 3669380GMTP | 1/09/2012 | Out of scope | T-9012099 Tooling RHD FR BRAKE PIPE FOR ABS | Tools and Dies | Active |
| 1032 | 3669390GMTP | 1/09/2012 | Out of scope | T-9012098 Tooling BRAKE PIPES TO MC-RHD FOR | Tools and Dies | Active |
| 1033 | 3669480GMTP | 1/09/2012 | Out of scope | T-9004376 Tooling PIPE ASM-RR BRK RR | Tools and Dies | Active |
| 1034 | 3669490GMTP | 1/09/2012 | Out of scope | T-9004375 Tooling PIPE ASM-RR BRK RR | Tools and Dies | Active |
| 1035 | 3669570GMTP | 1/12/2012 | Out of scope | T-9009982, TOOLING SET for TAIL LAMP NB LH / RH | Tools and Dies | Active |
| 1036 | 3669580GMTP | 1/12/2012 | Out of scope | T-9011648, TOOL SET FOR MOLDING ASM-RR S/D | Tools and Dies | Active |
| 1037 | 3669590GMTP | 1/12/2012 | Out of scope | T-9018632,TRIM-R/CMPT LID INR PNL | Tools and Dies | Active |
| 1038 | 3669600GMTP | 1/12/2012 | Out of scope | T-9020207, Tooling for GUARD-RR BPR LH (NB) | Tools and Dies | Active |
| 1039 | 3669610GMTP | 1/12/2012 | Out of scope | T-9020208, Tooling for GUARD-RR BPR RH (NB) | Tools and Dies | Active |
| 1040 | 3669620GMTP | 1/12/2012 | Out of scope | T-9022562, TOOL SET FOR TRIM ASM-R/END PNL | Tools and Dies | Active |
| 1041 | 3669630GMTP | 1/12/2012 | Out of scope | T-9022654,CARPET ASM-R/CMPT FLR PNL | Tools and Dies | Active |
| 1042 | 3669640GMTP | 1/12/2012 | Out of scope | T-9022679,TRIM-R/CMPT SI | Tools and Dies | Active |
| 1043 | 3669650GMTP | 1/12/2012 | Out of scope | T-9022680,TRIM-R/CMPT SI (Unique) | Tools and Dies | Active |
| 1044 | 3669660GMTP | 1/12/2012 | Out of scope | T-9022747, Tooling-WeatherstripASM-RR S/D WDO | Tools and Dies | Active |
| 1045 | 3669670GMTP | 1/12/2012 | Out of scope | T-9030794, TOOL SET FOR TRIM ASM-RR W/H FRT | Tools and Dies | Active |
| 1046 | 3669680GMTP | 1/12/2012 | Out of scope | T-9030806, TOOL SET FOR PANEL ASM-BODY L/PLR | Tools and Dies | Active |
| 1047 | 3669700GMTP | 1/12/2012 | Out of scope | T-9054805, Tooling PIPE ASM-FRT BRK | Tools and Dies | Active |
| 1048 | 3669710GMTP | 1/12/2012 | Out of scope | T-9054806, Tooling PIPE ASM-FRT BRK | Tools and Dies | Active |
| 1049 | 3669720GMTP | 1/10/2012 | Out of scope | T-9054807, Tooling PIPE ASM-FRT BRK | Tools and Dies | Active |
| 1050 | 3669730GMTP | 1/10/2012 | Out of scope | T-9062501, Tooling PIPE ASM-FRT BRK | Tools and Dies | Active |
| 1051 | 3669740GMTP | 1/10/2012 | Out of scope | T-9063883, Tooling COOLER ASM-FUEL | Tools and Dies | Active |
| 1052 | 3669750GMTP | 1/12/2012 | Out of scope | T-9070359, TOOL SET FOR PANEL ASM-BODY L/PLR | Tools and Dies | Active |
| 1053 | 3669760GMTP | 1/12/2012 | Out of scope | T-9070360, TOOL SET FOR PANEL ASM-BODY L/PLR | Tools and Dies | Active |
| 1054 | 3669810GMTP | 1/11/2012 | Out of scope | T-9009537, Tooling-WeatherstripASM-RR S/DAUX(Prima | Tools and Dies | Active |
| 1055 | 3669820GMTP | 1/09/2012 | Out of scope | T-9009539, Tooling-Weatherstrip ASM FR S/DAUX(Prim | Tools and Dies | Active |
| 1056 | 3669830GMTP | 1/09/2012 | Out of scope | T-9009541, Tooling-WeatherstripASM-RR S/DAUX(Prima | Tools and Dies | Active |

Excluded Assets

| S.No | Client Asset Number | Acquisition Date (dd/mm/yyyy) | Location | Asset Description | Asset Class Description | Asset status |
|------|---------------------|-------------------------------|--------------|---------------------------------------------------|-------------------------|--------------|
| 1057 | 3669840GMTP | 1/09/2012 | Out of scope | T-9022738, TOOLING-WEATHERSTRIP ASM-R/CMPT | Tools and Dies | Active |
| 1058 | 3669880GMTP | 1/10/2012 | Out of scope | T-9006883-"Tools for MUFFLER ASM-EXH FRT Dsl " | Tools and Dies | Active |
| 1059 | 3669890GMTP | 1/10/2012 | Out of scope | T-9006884-"Tools for MUFFLER ASM-EXH RR Dsl " | Tools and Dies | Active |
| 1060 | 3669900GMTP | 1/10/2012 | Out of scope | T-9006885-"Tools for PIPE ASM-EXH FRT Dsl " | Tools and Dies | Active |
| 1061 | 3669910GMTP | 1/10/2012 | Out of scope | T-9012311-"Tools for MUFFLER ASM-EXH RR Dsl " | Tools and Dies | Active |
| 1062 | 3669920GMTP | 1/09/2012 | Out of scope | T-9021963-Tools for MUFFLER ASM-EXH RR Gas | Tools and Dies | Active |
| 1063 | 3669930GMTP | 1/09/2012 | Out of scope | T-9022004-Tools for Cleaner Assy Gas | Tools and Dies | Active |
| 1064 | 3669940GMTP | 1/09/2012 | Out of scope | T-9022006-Tools for MUFFLER ASM-EXH FRT | Tools and Dies | Active |
| 1065 | 3669950GMTP | 1/09/2012 | Out of scope | T-9022007-Tools for MUFFLER ASM-EXH RR G | Tools and Dies | Active |
| 1066 | 3669960GMTP | 1/01/2013 | Out of scope | T-9004513, CARPET ASM-FLR PNL | Tools and Dies | Active |
| 1067 | 3670000GMTP | 1/01/2013 | Out of scope | T-9058721-Tooling for SII VAA | Tools and Dies | Active |
| 1068 | 3670060GMTP | 1/01/2013 | Out of scope | T-9012073 WHEEL ASM-STRG | Tools and Dies | Active |
| 1069 | 3670070GMTP | 1/01/2013 | Out of scope | T-9004575 INSULATION DASH OUTER | Tools and Dies | Active |
| 1070 | 3670150GMTP | 1/01/2013 | Out of scope | T-9006858-Tools for PEDAL ASM-CLUTCH Gas MT | Tools and Dies | Active |
| 1071 | 3670160GMTP | 1/01/2013 | Out of scope | T-9006861-Tools for PEDAL ASM-BRK & ACCEL Dsl MT | Tools and Dies | Active |
| 1072 | 3670170GMTP | 1/01/2013 | Out of scope | T-9006856-Tools for PEDAL ASM-BRK & ACCEL Gas | Tools and Dies | Active |
| 1073 | 3670210GMTP | 1/01/2013 | Out of scope | T-9006857-Tools for PEDAL ASM-CLUTCH Dsl MT | Tools and Dies | Active |
| 1074 | 3670220GMTP | 1/01/2013 | Out of scope | T-9009206-Tooling for PANEL ASM-AIR INL GRL LH/RH | Tools and Dies | Active |
| 1075 | 3670230GMTP | 1/01/2013 | Out of scope | T-9009255-Tools for PB Lever Mic Botton | Tools and Dies | Active |
| 1076 | 3670330GMTP | 1/01/2013 | Out of scope | T-90766106, TOOLING FOR PEDAL ASM-CLU (W/ | Tools and Dies | Active |
| 1077 | 3670340GMTP | 1/01/2013 | Out of scope | T-9006877, TIRE & WHEEL ASM | Tools and Dies | Active |
| 1078 | 3670350GMTP | 1/01/2013 | Out of scope | T-9006905, COVER ASM-WHL TR | Tools and Dies | Active |
| 1079 | 3670370GMTP | 1/01/2013 | Out of scope | T-9009488, Tooling set for SII Wiring Harness | Tools and Dies | Active |
| 1080 | 3670470GMTP | 1/01/2013 | Out of scope | T-9011081, Tools for CONDENSER ASM-A/C | Tools and Dies | Active |
| 1081 | 3670480GMTP | 1/01/2013 | Out of scope | T-9011083, Tools for RADIATOR ASM | Tools and Dies | Active |
| 1082 | 3670500GMTP | 14/03/2013 | Out of scope | T-9022529 Tooling Set for Front Row Seats | Tools and Dies | Active |
| 1083 | 3670510GMTP | 14/03/2013 | Out of scope | T-9022530 Tooling Set for Front Row Buckle | Tools and Dies | Active |
| 1084 | 3670520GMTP | 1/01/2013 | Out of scope | T-9022608 Tooling Set for 2nd and 3rd Row Seat Be | Tools and Dies | Active |
| 1085 | 3670530GMTP | 14/03/2013 | Out of scope | T-9022656 Tooling Set for Fixtures | Tools and Dies | Active |
| 1086 | 1701220GMTP | 1/09/2012 | Body Shop | Geo welding Framing Jig | Tools and Dies | Active |
| 1087 | 1701390GMTP | 1/09/2012 | Body Shop | Front Door Left Geo welding Jig FDL#210 | Tools and Dies | Active |
| 1088 | 1701410GMTP | 1/09/2012 | Body Shop | Front Door Left Geo welding Jig FDL#220 | Tools and Dies | Active |
| 1089 | 1701440GMTP | 1/09/2012 | Body Shop | Front Door Left Geo welding Jig FDR#210 | Tools and Dies | Active |
| 1090 | 1701460GMTP | 1/09/2012 | Body Shop | Front Door Left Geo welding Jig FDR#220 | Tools and Dies | Active |
| 1091 | 1701490GMTP | 1/09/2012 | Body Shop | Front Door Left Geo welding Jig RDL#210 | Tools and Dies | Active |
| 1092 | 1701510GMTP | 1/09/2012 | Body Shop | Front Door Left Geo welding Jig RDL#220 | Tools and Dies | Active |
| 1093 | 1701540GMTP | 1/09/2012 | Body Shop | Front Door Left Geo welding Jig RDL#210 | Tools and Dies | Active |
| 1094 | 1701560GMTP | 1/09/2012 | Body Shop | Front Door Left Geo welding Jig RDR#220 | Tools and Dies | Active |
| 1095 | 1701590GMTP | 1/09/2012 | Body Shop | Hemming Dies for Door | Tools and Dies | Active |
| 1096 | 1701610GMTP | 1/09/2012 | Body Shop | Tail Gate Geo welding Jig TGA#210 | Tools and Dies | Active |
| 1097 | 1701630GMTP | 1/09/2012 | Body Shop | Hood Inner Geo welding Jig HOD#210 | Tools and Dies | Active |
| 1098 | 1701650GMTP | 1/09/2012 | Body Shop | Tail Gate Geo welding Jig DLA#210 | Tools and Dies | Active |
| 1099 | 1701670GMTP | 1/09/2012 | Body Shop | Hemming Dies for Hood, Tail Gate and Deck Lid | Tools and Dies | Active |
| 1100 | 1701680GMTP | 1/09/2012 | Body Shop | Tail Gate Respot and Hinge Fit Jig TGA#270 | Tools and Dies | Active |

Excluded Assets

| S.No | Client Asset Number | Acquisition Date (dd/mm/yyyy) | Location | Asset Description | Asset Class Description | Asset status |
|------|---------------------|-------------------------------|--------------|----------------------------------------------------|-------------------------|--------------|
| 1101 | 1701810GMTP | 1/09/2012 | NA | Skillet Uprights | Tools and Dies | Active |
| 1102 | 1701820GMTP | 1/09/2012 | NA | Lifter Details | Tools and Dies | Active |
| 1103 | 1701840GMTP | 1/09/2012 | NA | Chassis Carrier Uprights | Tools and Dies | Active |
| 1104 | 1701950GMTP | 1/09/2012 | Body Shop | External Total Assembly Checker (ETAC) for SGM 30 | Tools and Dies | Retired |
| 1105 | 1702740GMTP | 1/01/2013 | NA | PaintShop to GA Shop Conveyor Trestle Skid upright | Tools and Dies | Active |
| 1106 | 1703350GMTP | 1/01/2013 | Press shop | Front Door Outer LH/RH | Tools and Dies | Active |
| 1107 | 1703360GMTP | 1/01/2013 | Press shop | Rear Door Outer LH/RH | Tools and Dies | Active |
| 1108 | 1703370GMTP | 1/01/2013 | Press shop | Dies & checking fixture for stamping | Tools and Dies | Retired |
| 1109 | 1703450GMTP | 1/01/2013 | Press shop | Roof NB OP10 | Tools and Dies | Active |
| 1110 | 1703460GMTP | 1/01/2013 | Press shop | Roof NB OP20 | Tools and Dies | Active |
| 1111 | 1703470GMTP | 1/01/2013 | Press shop | Roof NB OP30 | Tools and Dies | Active |
| 1112 | 1703480GMTP | 1/01/2013 | Press shop | Roof NB OP40 | Tools and Dies | Active |
| 1113 | 1703490GMTP | 1/01/2013 | Press shop | Roof HB OP10 | Tools and Dies | Active |
| 1114 | 1703500GMTP | 1/01/2013 | Press shop | Roof HB OP20 | Tools and Dies | Active |
| 1115 | 1703510GMTP | 1/01/2013 | Press shop | Roof HB OP30 | Tools and Dies | Active |
| 1116 | 1703520GMTP | 1/01/2013 | Press shop | Roof HB OP40 | Tools and Dies | Active |
| 1117 | 1703530GMTP | 1/01/2013 | Press shop | NB ROOF CF | Tools and Dies | Active |
| 1118 | 1703540GMTP | 1/01/2013 | Press shop | HB ROOF CF | Tools and Dies | Active |
| 1119 | 1703550GMTP | 1/01/2013 | Press shop | Fender R/L OP10 | Tools and Dies | Active |
| 1120 | 1703560GMTP | 1/01/2013 | Press shop | Fender R/L OP20 | Tools and Dies | Active |
| 1121 | 1703570GMTP | 1/01/2013 | Press shop | Fender R/L OP30 | Tools and Dies | Active |
| 1122 | 1703580GMTP | 1/01/2013 | Press shop | Fender R/L OP40 | Tools and Dies | Active |
| 1123 | 1703590GMTP | 1/01/2013 | Press shop | Fender L CF | Tools and Dies | Active |
| 1124 | 1703600GMTP | 1/01/2013 | Press shop | Fender R CF | Tools and Dies | Active |
| 1125 | 605121GMTP | 15/12/2012 | NA | Stone Chip / Antichip Masking Fixture For SGM 308 | Furniture and Fixtures | Active |
| 1126 | 605131GMTP | 15/12/2012 | NA | Stone Chip / Antichip Masking Fixture For SGM 308 | Furniture and Fixtures | Active |
| 1127 | 605141GMTP | 15/12/2012 | NA | Stone Chip / Antichip Masking Fixture For SGM 308 | Furniture and Fixtures | Active |
| 1128 | 605151GMTP | 15/12/2012 | NA | Stone Chip / Antichip Masking Fixture For SGM 308 | Furniture and Fixtures | Active |
| 1129 | 1705480GMTP | 1/01/2013 | Out of scope | MFG/2013-14/00691-PT Mutilation dies MFG Frt&RR Bu | Tools and Dies | Active |
| 1130 | 3670540GMTP | 4/02/2013 | Out of scope | T-55580602, Pipe Asm Oil PMP/SUC | Tools and Dies | Active |
| 1131 | 3670550GMTP | 25/03/2013 | Out of scope | T-55590029, Tooling for xSDE Bed Plate | Tools and Dies | Active |
| 1132 | 3670570GMTP | 1/09/2012 | Out of scope | T-9063340PLAYER ASM-AUDIO DISC (W/ RDO SPKR | Tools and Dies | Active |
| 1133 | 3670580GMTP | 1/01/2013 | Out of scope | T-9008433, Tooling set for Handle ASM RR SD IS (MI | Tools and Dies | Active |
| 1134 | 3670590GMTP | 1/01/2013 | Out of scope | T-9008458, Tooling set for Handle ASM RR SD OS (MI | Tools and Dies | Active |
| 1135 | 3670600GMTP | 1/01/2013 | Out of scope | T-9008441, Tooling set for Handle ASM FRT SD OS (M | Tools and Dies | Active |
| 1136 | 3670610GMTP | 1/01/2013 | Out of scope | T-9022495, Tooling set for Emblem ASM Radiator Gri | Tools and Dies | Active |
| 1137 | 3670620GMTP | 1/03/2013 | Out of scope | T-28284999-Tooling Set for Fascia ASM RR Bumper M | Tools and Dies | Active |
| 1138 | 3670630GMTP | 1/01/2013 | Out of scope | T-90905507, T-90904883 Tooling for RAIL ASM-F/CMPT | Tools and Dies | Active |
| 1139 | 3670640GMTP | 4/02/2013 | Out of scope | T-55580724, Tooling for Bracket-Idler Pulley | Tools and Dies | Active |
| 1140 | 3670650GMTP | 4/02/2013 | Out of scope | T-55580595, Tooling for Oil Pan upper | Tools and Dies | Active |
| 1141 | 3670660GMTP | 4/02/2013 | Out of scope | T-55580727, Tooling for Bracket AC CMPR | Tools and Dies | Active |
| 1142 | 3670670GMTP | 4/02/2013 | Out of scope | T-55580726, Tooling for Bracket GEN | Tools and Dies | Active |
| 1143 | 3670680GMTP | 1/01/2013 | Out of scope | T-9011082-Tools for SHROUD ASM-ENG COOL FAN | Tools and Dies | Active |
| 1144 | 3670690GMTP | 1/01/2013 | Out of scope | T-55569347 - Tooling for Fuel Rail | Tools and Dies | Active |

Excluded Assets

| S.No | Client Asset Number | Acquisition Date (dd/mm/yyyy) | Location | Asset Description | Asset Class Description | Asset status |
|------|---------------------|-------------------------------|--------------|----------------------------------------------------|-------------------------|--------------|
| 1145 | 3670700GMTP | 23/03/2013 | Out of scope | T-96819228-TOOLING FOR M300 G - HEAT SHIELD | Tools and Dies | Active |
| 1146 | 3670710GMTP | 23/03/2013 | Out of scope | T-96819230-TOOLING FOR M300 - HEAT SHIELD | Tools and Dies | Active |
| 1147 | 3670720GMTP | 1/01/2013 | Out of scope | T-9009208-PLATE ASM-R/CMPT LID NA | Tools and Dies | Active |
| 1148 | 3670730GMTP | 1/01/2013 | Out of scope | T-9009210-PLATE ASM-L/GATE NA | Tools and Dies | Active |
| 1149 | 3670740GMTP | 1/01/2013 | Out of scope | T-9009211-PLATE ASM-L/GATE NA | Tools and Dies | Active |
| 1150 | 3670750GMTP | 1/01/2013 | Out of scope | T-9012458,PLATE ASM-R/CMPT LID NA | Tools and Dies | Active |
| 1151 | 3670760GMTP | 1/01/2013 | Out of scope | T-9013233,PLATE ASM-L/GATE VEH NA | Tools and Dies | Active |
| 1152 | 3670770GMTP | 1/01/2013 | Out of scope | T-90905093,PLATE ASM-L/GATE VEH NA | Tools and Dies | Active |
| 1153 | 3670780GMTP | 1/01/2013 | Out of scope | T-90905094-PLATE ASM-L/GATE VEH NA | Tools and Dies | Active |
| 1154 | 3670790GMTP | 1/01/2013 | Out of scope | T-90905095-PLATE ASM-L/GATE VEH NA | Tools and Dies | Active |
| 1155 | 3670800GMTP | 1/01/2013 | Out of scope | TOOLING FOR 1.3SDE MANIFOLD ASM-EXH | Tools and Dies | Active |
| 1156 | 3670810GMTP | 1/01/2013 | Out of scope | T-9004519-PANEL-HDLG TR | Tools and Dies | Active |
| 1157 | 3670820GMTP | 1/01/2013 | Out of scope | T-9004523-PANEL-HDLG TR | Tools and Dies | Active |
| 1158 | 3670860GMTP | 29/05/2013 | Out of scope | T-55590028 - Tooling for SDE Bed Plate | Tools and Dies | Active |
| 1159 | 3670870GMTP | 1/01/2013 | Out of scope | T-9006531-Tooling for SII frt & Rr shocks | Tools and Dies | Active |
| 1160 | 3670880GMTP | 18/04/2013 | Out of scope | T-28285723-PLAYER ASM-DISC | Tools and Dies | Active |
| 1161 | 3670890GMTP | 1/01/2013 | Out of scope | T-26263161 - TOOLING FOR LEVER ASM-PARK BRK | Tools and Dies | Active |
| 1162 | 3670900GMTP | 1/01/2013 | Out of scope | T-24102695 - CONTROL ASM-M/TRNS (W/ SHFT | Tools and Dies | Active |
| 1163 | 3670910GMTP | 1/01/2013 | Out of scope | T-9005400, Tooling set for Handle ASM RR SD WDO Re | Tools and Dies | Active |
| 1164 | 3670920GMTP | 1/01/2013 | Out of scope | T-9005398, Tooling set for Handle ASM RR SD WDO Re | Tools and Dies | Active |
| 1165 | 3670930GMTP | 1/01/2013 | Out of scope | T-9008435, Tooling set for Handle ASM RR SD IS (MI | Tools and Dies | Active |
| 1166 | 3670940GMTP | 1/01/2013 | Out of scope | T-9008460, Tooling set for Handle ASM RR SD OS (Pa | Tools and Dies | Active |
| 1167 | 3670950GMTP | 1/01/2013 | Out of scope | T-9008443, Tooling set for Handle ASM FRT SD OS (P | Tools and Dies | Active |
| 1168 | 3670960GMTP | 1/01/2013 | Out of scope | T-24103365-CONTROL ASM-M/TRNS (W/ SHFT | Tools and Dies | Active |
| 1169 | 3670970GMTP | 1/01/2013 | Out of scope | T-95213167- HOSE ASM-HTR OTLT | Tools and Dies | Active |
| 1170 | 3670980GMTP | 1/01/2013 | Out of scope | T-95213167- HOSE ASM-HTR OTLT | Tools and Dies | Active |
| 1171 | 3670990GMTP | 1/01/2013 | Out of scope | T-95213167- HOSE ASM-HTR OTLT | Tools and Dies | Active |
| 1172 | 3671000GMTP | 1/01/2013 | Out of scope | T-96676300-HOSE ASM-ENG COOL AIR BL | Tools and Dies | Active |
| 1173 | 3671010GMTP | 1/01/2013 | Out of scope | T-96676310-HOSE ASM-RAD OVFL | Tools and Dies | Active |
| 1174 | 3671020GMTP | 1/01/2013 | Out of scope | T-96676320- HOSE ASM-RAD SURGE TK OTLT | Tools and Dies | Active |
| 1175 | 3671030GMTP | 1/01/2013 | Out of scope | T-95213167- HOSE ASM-HTR OTLT | Tools and Dies | Active |
| 1176 | 3671050GMTP | 1/01/2013 | Out of scope | T-9006889, Tooling for SII mounts | Tools and Dies | Active |
| 1177 | 3671060GMTP | 1/01/2013 | Out of scope | T-9006897, Tooling FRAME ASM-DRIVETRAIN & FRT | Tools and Dies | Retired |
| 1178 | 3671070GMTP | 7/01/2013 | Out of scope | T-95323474, Tooling for Skid Plate | Tools and Dies | Active |
| 1179 | 3671080GMTP | 1/01/2013 | Out of scope | T-9032503-TRIM ASM-R/WDO PNL | Tools and Dies | Active |
| 1180 | 3671090GMTP | 1/01/2013 | Out of scope | T-9011980-MODULE ASM-WSW SYS | Tools and Dies | Active |
| 1181 | 3671110GMTP | 8/07/2013 | Out of scope | T-9007660, Dies & Fixture for REINFORCEMENT ASM- | Tools and Dies | Active |
| 1182 | 3671120GMTP | 18/07/2013 | Out of scope | T-9042157, Dies & Fixture for REINFORCEMENT-RR | Tools and Dies | Active |
| 1183 | 3671130GMTP | 24/06/2013 | Out of scope | T-9071210, Dies & Fixture for REINFORCEMENT-FRT S/ | Tools and Dies | Active |
| 1184 | 3671140GMTP | 24/06/2013 | Out of scope | T-9071211, Dies & Fixture for REINFORCEMENT-FRT S/ | Tools and Dies | Active |
| 1185 | 3671150GMTP | 1/01/2013 | Out of scope | T-55570882-TOOLING FOR 1.3SDE GASKET-CM/SHF | Tools and Dies | Retired |
| 1186 | 3671160GMTP | 1/01/2013 | Out of scope | T-55570839-TOOLING FOR 1.3SDE GASKET-EXH | Tools and Dies | Retired |
| 1187 | 3671170GMTP | 1/01/2013 | Out of scope | T-55570853-Asm Turbo Oil Feed Pipe | Tools and Dies | Active |
| 1188 | 3671180GMTP | 1/01/2013 | Out of scope | T-55573278-Asm Dipstick | Tools and Dies | Active |

Excluded Assets

| S.No | Client Asset Number | Acquisition Date (dd/mm/yyyy) | Location | Asset Description | Asset Class Description | Asset status |
|------|---------------------|-------------------------------|--------------|----------------------------------------------------|-------------------------|--------------|
| 1189 | 3671190GMTP | 23/04/2013 | Out of scope | T-55570832-TOOLING FOR PAN ASM-OIL (W/ ENG OIL | Tools and Dies | Active |
| 1190 | 3671200GMTP | 1/01/2013 | Out of scope | T-55574842-Pipe Asm Oil Seperator | Tools and Dies | Active |
| 1191 | 3671210GMTP | 1/01/2013 | Out of scope | T-55578421-Tooling for SDE HOSE ASM-P/B BOOS | Tools and Dies | Active |
| 1192 | 3671220GMTP | 4/02/2013 | Out of scope | T-55579751, Pipe Asm PCV | Tools and Dies | Active |
| 1193 | 3671230GMTP | 4/02/2013 | Out of scope | T-55581057, Pipe Asm PCV | Tools and Dies | Active |
| 1194 | 3671370GMTP | 1/01/2013 | Out of scope | Tooling for Pipe Asm Clutch release | Tools and Dies | Active |
| 1195 | 3671380GMTP | 1/01/2013 | Out of scope | Tooling for Cyl Asm Clutch release | Tools and Dies | Active |
| 1196 | 3671400GMTP | 1/01/2013 | Out of scope | T-55578082-Asm Pipe F/R Seperator | Tools and Dies | Active |
| 1197 | 3671410GMTP | 1/01/2013 | Out of scope | Tooling for PAN ASSY-OIL | Tools and Dies | Active |
| 1198 | 3671430GMTP | 1/01/2013 | Out of scope | Tooling Set For SEAT ASM-RR 60% | Tools and Dies | Active |
| 1199 | 3671440GMTP | 1/01/2013 | Out of scope | Tooling Set For SEAT ASM-RR 40% | Tools and Dies | Active |
| 1200 | 3671450GMTP | 1/01/2013 | Out of scope | Tooling Set For SEAT ASM-DRIVER | Tools and Dies | Active |
| 1201 | 3671460GMTP | 1/01/2013 | Out of scope | Tooling Set For SEAT ASM-PASSENGER | Tools and Dies | Active |
| 1202 | 3671470GMTP | 1/01/2013 | Out of scope | Tools for DUCT ASM-W/S DEFR OTLT | Tools and Dies | Active |
| 1203 | 3671480GMTP | 1/01/2013 | Out of scope | Tools for DUCT ASM-AIR DISTR | Tools and Dies | Active |
| 1204 | 3671490GMTP | 1/01/2013 | Out of scope | Tooling Set For REAR SEAT BACK 100% | Tools and Dies | Active |
| 1205 | 3671500GMTP | 1/01/2013 | Out of scope | Tooling Set For REAR SEAT CUSHION 100% | Tools and Dies | Active |
| 1206 | 3671510GMTP | 1/01/2013 | Out of scope | COMPRESSOR ASM-A/C | Tools and Dies | Active |
| 1207 | 3671530GMTP | 1/01/2013 | Out of scope | Cylinder Asm -Clu Mas | Tools and Dies | Active |
| 1208 | 3671540GMTP | 1/01/2013 | Out of scope | Hose Asm Mstr Cyl Res | Tools and Dies | Active |
| 1209 | 3671550GMTP | 1/01/2013 | Out of scope | Pipe Asm Clu Actr Cyl | Tools and Dies | Active |
| 1210 | 3671560GMTP | 21/06/2013 | Out of scope | T-28282520-Tooling for M200 fuel tank | Tools and Dies | Active |
| 1211 | 3671580GMTP | 7/07/2013 | Out of scope | T-55585046 - Tooling for PLATE ASM-CLU DRVN | Tools and Dies | Active |
| 1212 | 3671590GMTP | 7/07/2013 | Out of scope | T-55585047 - Tooling for PLATE ASM-CLU PRESS | Tools and Dies | Active |
| 1213 | 3671600GMTP | 1/01/2013 | Out of scope | T-9004531-Sunshade ASM | Tools and Dies | Active |
| 1214 | 3671610GMTP | 1/01/2013 | Out of scope | T-9008406 - WINDOW ASM-L/GATE | Tools and Dies | Active |
| 1215 | 3671620GMTP | 1/01/2013 | Out of scope | T-9008475 - WINDOW ASM-FRT S/D | Tools and Dies | Active |
| 1216 | 3671630GMTP | 1/01/2013 | Out of scope | T-9008481 - WINDOW ASM-RR S/D | Tools and Dies | Active |
| 1217 | 3671640GMTP | 1/01/2013 | Out of scope | T-9008483 - WINDOW ASM-RR S/D | Tools and Dies | Active |
| 1218 | 3671650GMTP | 1/01/2013 | Out of scope | T-9009201 - WINDSHIELD ASM | Tools and Dies | Active |
| 1219 | 3671660GMTP | 1/01/2013 | Out of scope | T-9009203 - WINDOW ASM-RR | Tools and Dies | Active |
| 1220 | 3671670GMTP | 1/01/2013 | Out of scope | T-9021986 - Tooling-Sealing StripASM-RR SDWDO INR/ | Tools and Dies | Active |
| 1221 | 3671680GMTP | 1/01/2013 | Out of scope | T-9022599 - Tooling-Sealing StripASM FR SDWDO INR/ | Tools and Dies | Active |
| 1222 | 3671690GMTP | 1/01/2013 | Out of scope | T-9022685 - Tooling-WeatherstripASM-RR S/D(Body si | Tools and Dies | Active |
| 1223 | 3671700GMTP | 1/01/2013 | Out of scope | T-9022686 - Tooling-sealing stripASM-FR Sd Wdo OTR | Tools and Dies | Active |
| 1224 | 3671710GMTP | 1/01/2013 | Out of scope | T-9022688 - Tooling-WeatherstripASM-RR S/D(Body si | Tools and Dies | Active |
| 1225 | 3671720GMTP | 1/01/2013 | Out of scope | T-9022704 - Tooling-Sealing StripASM-RR SDWDO INR/ | Tools and Dies | Active |
| 1226 | 3671730GMTP | 1/01/2013 | Out of scope | T-9022741 - Tooling-WeatherstripASM-FR S/D(Body si | Tools and Dies | Active |
| 1227 | 3671760GMTP | 1/01/2013 | Out of scope | T-9041283 - Tooling-Sealing StripASM RR SDWDO INR/ | Tools and Dies | Active |
| 1228 | 3671770GMTP | 1/01/2013 | Out of scope | T-9041284 - Tooling-Sealing StripASM RR SDWDO INR/ | Tools and Dies | Active |
| 1229 | 3671780GMTP | 1/01/2013 | Out of scope | T-9046416 - WINDOW ASM-W/S PLR STA | Tools and Dies | Active |
| 1230 | 3671790GMTP | 1/01/2013 | Out of scope | T-95918987-HOSE ASM-RAD SURGE TK OTLT | Tools and Dies | Active |
| 1231 | 3671800GMTP | 1/01/2013 | Out of scope | T-95918988-HOSE ASM-ENG COOL AIR BL | Tools and Dies | Active |
| 1232 | 3671810GMTP | 1/01/2013 | Out of scope | T-95918989-HOSE ASM-RAD OTLT | Tools and Dies | Active |

Excluded Assets

| S.No | Client Asset Number | Acquisition Date (dd/mm/yyyy) | Location | Asset Description | Asset Class Description | Asset status |
|------|---------------------|-------------------------------|----------------|----------------------------------------------------|-------------------------|--------------|
| 1233 | 3671820GMTP | 13/06/2013 | Out of scope | T-95474589 - RADIATOR ASM-(W/ A/C CNDSR & | Tools and Dies | Active |
| 1234 | 3671870GMTP | 1/01/2013 | Out of scope | T-9011091-Tools for RADIATOR ASM-(W/ A/C CNDSR & | Tools and Dies | Active |
| 1235 | 3671880GMTP | 1/01/2013 | Out of scope | T-28280699-Tooling for Wiper arm head | Tools and Dies | Active |
| 1236 | 3671890GMTP | 1/01/2013 | Out of scope | T-9006865 - Tooling for SII column & lshaft | Tools and Dies | Active |
| 1237 | 3671920GMTP | 4/02/2013 | Out of scope | T-55579692 - Tooling for SDE CN100 Intake manifold | Tools and Dies | Active |
| 1238 | 3671930GMTP | 1/01/2013 | Out of scope | T-55570494-BRACKET ENG LIFT | Tools and Dies | Active |
| 1239 | 3671940GMTP | 1/01/2013 | Out of scope | T-55570495-BKT ENG LIFT RR | Tools and Dies | Active |
| 1240 | 3671950GMTP | 1/01/2013 | Out of scope | T-55570496-BKT ENG LIFT FRT | Tools and Dies | Active |
| 1241 | 3671960GMTP | 1/01/2013 | Out of scope | T-55574289-BKT ASM-M/PORT F/INJR | Tools and Dies | Active |
| 1242 | 3671970GMTP | 4/02/2013 | Out of scope | T-55580613-Tooling for SDE CN100 BRACKET ASM- | Tools and Dies | Active |
| 1243 | 3671980GMTP | 4/02/2013 | Out of scope | T-55580590-Tooling for BRACKET-ENG LIFT CTR | Tools and Dies | Active |
| 1244 | 3671990GMTP | 4/02/2013 | Out of scope | T-55580591-Tooling for BRACKET-ENG LIFT FRT | Tools and Dies | Active |
| 1245 | 3672000GMTP | 4/02/2013 | Out of scope | T-55581263-Tooling for BRACKET-ENG LIFT RR | Tools and Dies | Active |
| 1246 | 3672010GMTP | 1/01/2013 | Out of scope | T-55574287-BRACKET ASM-EGR VLV VAC TK | Tools and Dies | Active |
| 1247 | 3672030GMTP | 1/01/2013 | Out of scope | T-55579449-SPROCKET CM/SHFT INT | Tools and Dies | Active |
| 1248 | 3672050GMTP | 1/01/2013 | Out of scope | T-55579275-Tooling for Valve Asm - Turbo Wastegate | Tools and Dies | Active |
| 1249 | 3672060GMTP | 1/07/2013 | Out of scope | Restriction jig on DC tool | Tools and Dies | Retired |
| 1250 | 3672070GMTP | 1/01/2013 | Out of scope | T-9011092-DUCT ASM-CHRG AIR CLR INL | Tools and Dies | Active |
| 1251 | 3672090GMTP | 1/01/2013 | Out of scope | T-55578095-Tooling for SDE GASKET-TURBO EXH | Tools and Dies | Active |
| 1252 | 3672100GMTP | 1/01/2013 | Out of scope | T-55569354 - TOOLING FOR PISTON ASM | Tools and Dies | Active |
| 1253 | 3905800GMTP | 24/12/2012 | GPS CMA | Bosch DC Tool System | Plant and Machinery | Active |
| 1254 | 3905810GMTP | 24/12/2012 | GPS CMA | Bosch DC Tool System | Plant and Machinery | Active |
| 1255 | 3905820GMTP | 24/12/2012 | GPS CMA | Bosch DC Tool System | Plant and Machinery | Active |
| 1256 | 3906070GMTP | 1/06/2013 | GPS Assembly | Tappet Verification Station with cabinet | Plant and Machinery | Active |
| 1257 | 3906120GMTP | 22/05/2013 | NA | Stationary Transducer 0 to 25 Nm With cable | Plant and Machinery | Retired |
| 1258 | 3906590GMTP | 1/07/2013 | GPS Cam | Under water leak test fixture | Plant and Machinery | Active |
| 1259 | 3906660GMTP | 21/06/2013 | Paint shop | SKF Machine Condition Advisor CMAS 100-SL | Plant and Machinery | Active |
| 1260 | 3907410GMTP | 2/09/2013 | GPS Inside Hot | Hot Test Cart to Support the Additional Test Bed | Plant and Machinery | Active |
| 1261 | 3907430GMTP | 1/09/2013 | Spin Body Shop | End of Line Tester - Y4M HD/SHD - Transmission | Plant and Machinery | Active |
| 1262 | 10711470GMTP | 3/06/2013 | GA SHOP | Epson LQ 2090 Dot Matrix printer | Office equipment | Active |
| 1263 | 10711480GMTP | 3/06/2013 | GA SHOP | Epson LQ 2090 Dot Matrix printer | Office equipment | Active |
| 1264 | 10711500GMTP | 3/06/2013 | GA SHOP | Epson LQ 2090 Dot Matrix printer | Office equipment | Active |
| 1265 | 10711510GMTP | 3/06/2013 | GA SHOP | Epson LQ 2090 Dot Matrix printer | Office equipment | Active |
| 1266 | 3910770GMTP | 1/11/2013 | GA Shop - Head | Control Panel - LOGO 12/14 RC w Pendent | Plant and Machinery | Active |
| 1267 | 3910800GMTP | 1/11/2013 | GPS Shop - | Control Panel - LOGO 12/14 RC w Pendent | Plant and Machinery | Active |
| 1268 | 3910810GMTP | 1/11/2013 | GPS Shop - | Control Panel - LOGO 12/14 RC w Pendent | Plant and Machinery | Active |
| 1269 | 3672321GMTP | 4/02/2013 | Out of scope | T-55580594-Tooling for SDE CN100 FLYWHEEL ASM | Tools and Dies | Active |
| 1270 | 3672331GMTP | 4/02/2013 | Out of scope | T-55582990-SHIELD ASM-TURBO WASTEGATE | Tools and Dies | Active |
| 1271 | 3672341GMTP | 19/03/2013 | Out of scope | T-55578424 - Block Eng (Partial Mchg) | Tools and Dies | Active |
| 1272 | 3672390GMTP | 8/04/2013 | Out of scope | T-55588973 - Flywheel Asm | Tools and Dies | Active |
| 1273 | 3672400GMTP | 8/04/2013 | Out of scope | T-55588975 - Flywheel Asm | Tools and Dies | Active |
| 1274 | 3672411GMTP | 16/10/2013 | Out of scope | T-55588974 - Flywheel Asm | Tools and Dies | Active |
| 1275 | 10711820GMTP | 23/12/2013 | GA SHOP | CiscoSwitch-TalegnCampSwRefresh WS-C3750V2-48PS- | Office equipment | Active |
| 1276 | 10711830GMTP | 23/12/2013 | PROJECT | CiscoSwitch-TalegnCampSwRefresh WS-C3750V2-48PS- | Office equipment | Active |

Excluded Assets

| S.No | Client Asset Number | Acquisition Date (dd/mm/yyyy) | Location | Asset Description | Asset Class Description | Asset status |
|------|---------------------|-------------------------------|---------------|----------------------------------------------------|-------------------------|--------------|
| 1277 | 10711840GMTP | 23/12/2013 | CONTAINER,C | CiscoSwitch-TalegnCampSwRefresh WS-C3750V2-48PS- | Office equipment | Active |
| 1278 | 10712160GMTP | 23/12/2013 | CONTAINER,C | CiscoSwitch-TalegnCampSwRefresh IE-300-8TC | Office equipment | Active |
| 1279 | 10712220GMTP | 23/12/2013 | CONTAINER,C | CiscoSwitch-TalegnCampSwRefresh IE-300-8TC | Office equipment | Active |
| 1280 | 10712280GMTP | 23/12/2013 | CONTAINER,C | CiscoSwitch-TalegnCampSwRefresh IE-300-8TC | Office equipment | Active |
| 1281 | 10712290GMTP | 23/12/2013 | CONTAINER,C | CiscoSwitch-TalegnCampSwRefresh IE-300-8TC | Office equipment | Active |
| 1282 | 10712320GMTP | 23/12/2013 | CONTAINER,C | CiscoSwitch-TalegnCampSwRefresh IE-300-8TC | Office equipment | Active |
| 1283 | 10712340GMTP | 23/12/2013 | CONTAINER,C | CiscoSwitch-TalegnCampSwRefresh IE-300-8TC | Office equipment | Active |
| 1284 | 10712420GMTP | 23/12/2013 | GPS | CiscoSwitch-TalegnCampSwRefresh IEM-3000-8TM | Office equipment | Active |
| 1285 | 10712430GMTP | 23/12/2013 | GPS | CiscoSwitch-TalegnCampSwRefresh IEM-3000-8TM | Office equipment | Active |
| 1286 | 10712440GMTP | 23/12/2013 | GPS | CiscoSwitch-TalegnCampSwRefresh IEM-3000-8TM | Office equipment | Active |
| 1287 | 10712450GMTP | 23/12/2013 | GPS | CiscoSwitch-TalegnCampSwRefresh IEM-3000-8TM | Office equipment | Active |
| 1288 | 10712460GMTP | 23/12/2013 | GPS | CiscoSwitch-TalegnCampSwRefresh IEM-3000-8TM | Office equipment | Active |
| 1289 | 10712470GMTP | 23/12/2013 | GPS | CiscoSwitch-TalegnCampSwRefresh IEM-3000-8TM | Office equipment | Active |
| 1290 | 10712480GMTP | 23/12/2013 | GPS | CiscoSwitch-TalegnCampSwRefresh IEM-3000-8TM | Office equipment | Active |
| 1291 | 10712490GMTP | 23/12/2013 | GPS | CiscoSwitch-TalegnCampSwRefresh IEM-3000-8TM | Office equipment | Active |
| 1292 | 10712500GMTP | 23/12/2013 | GPS | CiscoSwitch-TalegnCampSwRefresh IEM-3000-8TM | Office equipment | Active |
| 1293 | 10712510GMTP | 23/12/2013 | GPS | CiscoSwitch-TalegnCampSwRefresh IEM-3000-8TM | Office equipment | Active |
| 1294 | 10712590GMTP | 23/12/2013 | CONTAINER,C | CiscoSwitch-TalegnCampSwRefresh IEM-3000-8TM | Office equipment | Active |
| 1295 | 10712600GMTP | 23/12/2013 | CONTAINER,C | CiscoSwitch-TalegnCampSwRefresh IEM-3000-8TM | Office equipment | Active |
| 1296 | 10712610GMTP | 23/12/2013 | CONTAINER,C | CiscoSwitch-TalegnCampSwRefresh IEM-3000-8TM | Office equipment | Active |
| 1297 | 10712620GMTP | 23/12/2013 | CONTAINER,C | CiscoSwitch-TalegnCampSwRefresh IEM-3000-8TM | Office equipment | Active |
| 1298 | 10712720GMTP | 11/07/2013 | Document room | Fingerprint w Proximity CardTime Attendance System | Office equipment | Active |
| 1299 | 10712730GMTP | 11/07/2013 | Document room | Fingerprint w Proximity CardTime Attendance System | Office equipment | Active |
| 1300 | 10712750GMTP | 2/01/2014 | CONTAINER, | Printer - Epson LQ2090 Dot Matrix | Office equipment | Active |
| 1301 | 10712760GMTP | 2/01/2014 | CONTAINER, | Printer - Epson LQ2090 Dot Matrix | Office equipment | Active |
| 1302 | 10712770GMTP | 2/01/2014 | GA Shop | Printer - Epson LQ2090 Dot Matrix | Office equipment | Active |
| 1303 | 10712780GMTP | 2/01/2014 | GA Shop | Printer - Epson LQ2090 Dot Matrix | Office equipment | Active |
| 1304 | 10712790GMTP | 2/01/2014 | GA Shop | Printer - Epson LQ2090 Dot Matrix | Office equipment | Active |
| 1305 | 10712800GMTP | 2/01/2014 | GA SHOP | Printer - Epson LQ2090 Dot Matrix | Office equipment | Active |
| 1306 | 10712830GMTP | 3/02/2014 | Admin Office | Printer - HP LaserJet Pro 400 M401dn CF278A | Office equipment | Active |
| 1307 | 10712850GMTP | 3/02/2014 | Admin Office | Printer - HP LaserJet Pro 400 M401dn CF278A | Office equipment | Active |
| 1308 | 10712860GMTP | 3/02/2014 | Admin Office | Printer - HP LaserJet Pro 400 M401dn CF278A | Office equipment | Active |
| 1309 | 3672381GMTP | 5/12/2013 | Out of scope | T-96599751-Panle ASM FRT Piller | Tools and Dies | Active |
| 1310 | 3672121GMTP | 22/05/2013 | Out of scope | T-95093170-TOOL SET-DRIVER SEAT WITH H/ADJ | Tools and Dies | Active |
| 1311 | 3672301GMTP | 21/08/2013 | Out of scope | T-95297614 - BRACKET ASM-FRT BPR FASCIA SEE | Tools and Dies | Retired |
| 1312 | 3672311GMTP | 21/08/2013 | Out of scope | T-95297615 - BRACKET ASM-FRT BPR FASCIA SEE | Tools and Dies | Retired |
| 1313 | 3672351GMTP | 25/11/2013 | Out of scope | T-95016084-Tooling set for M300 OSRVM ASM -Mirro | Tools and Dies | Active |
| 1314 | 3672420GMTP | 20/01/2014 | Out of scope | T-95089244 - TOOLING for LAMP ASM-HIGH MT STOP | Tools and Dies | Active |
| 1315 | 3672421GMTP | 20/01/2014 | Out of scope | T-95089244 - TOOLING for LAMP ASM-HIGH MT STOP | Tools and Dies | Active |
| 1316 | 3672430GMTP | 20/01/2014 | Out of scope | T-95214449 - TOOLING for LAMP ASM-FRT FOG | Tools and Dies | Active |
| 1317 | 3672431GMTP | 20/01/2014 | Out of scope | T-95214449 - TOOLING for LAMP ASM-FRT FOG | Tools and Dies | Active |
| 1318 | 3910470GMTP | 21/10/2013 | NA | Stud welding machine TSG65 EMHART | Plant and Machinery | Retired |
| 1319 | 3672111GMTP | 3/09/2012 | Out of scope | T-90765841 - TOOLING FOR HARNESS ASM-ENG | Tools and Dies | Active |
| 1320 | 3672131GMTP | 3/09/2012 | Out of scope | T-9011078-HOSE-W/PMP INL HOSE-W/PMP INL | Tools and Dies | Active |

Excluded Assets

| S.No | Client Asset Number | Acquisition Date (dd/mm/yyyy) | Location | Asset Description | Asset Class Description | Asset status |
|------|---------------------|-------------------------------|--------------|-------------------------------------------------|-------------------------|--------------|
| 1321 | 3672141GMTP | 3/09/2012 | Out of scope | T-9011084-HOSE ASM-HTR INL | Tools and Dies | Active |
| 1322 | 3672151GMTP | 3/09/2012 | Out of scope | T-9011085-HOSE ASM-HTR OTLT | Tools and Dies | Active |
| 1323 | 3672161GMTP | 3/09/2012 | Out of scope | T-9011086-HOSE ASM-RAD INL | Tools and Dies | Active |
| 1324 | 3672171GMTP | 3/09/2012 | Out of scope | T-9011087-HOSE ASM-RAD OTLT | Tools and Dies | Active |
| 1325 | 3672181GMTP | 3/09/2012 | Out of scope | T-9011088-HOSE-THROT BODY HTR OTLT | Tools and Dies | Active |
| 1326 | 3672191GMTP | 3/09/2012 | Out of scope | T-9011089-HOSE ASM-RAD SURGE TK OVFL | Tools and Dies | Active |
| 1327 | 3672201GMTP | 3/09/2012 | Out of scope | T-9011090-HOSE ASM-RAD SURGE TK ENG | Tools and Dies | Active |
| 1328 | 3672211GMTP | 22/10/2012 | Out of scope | T-9011097-HOSE ASM-RAD INL | Tools and Dies | Active |
| 1329 | 3672221GMTP | 22/10/2012 | Out of scope | T-9011098-HOSE ASM-RAD OTLT | Tools and Dies | Active |
| 1330 | 3672231GMTP | 22/10/2012 | Out of scope | T-9011099-HOSE ASM-RAD SURGE TK OVFL | Tools and Dies | Active |
| 1331 | 3672241GMTP | 22/10/2012 | Out of scope | T-9011100-HOSE-THROT BODY HTR OTLT | Tools and Dies | Active |
| 1332 | 3672251GMTP | 22/10/2012 | Out of scope | T-9011101-HOSE ASM-HTR INL | Tools and Dies | Active |
| 1333 | 3672261GMTP | 22/10/2012 | Out of scope | T-9011102-HOSE ASM-HTR OTLT | Tools and Dies | Active |
| 1334 | 3672281GMTP | 22/07/2013 | Out of scope | T-9009980-Tooling For LAMP ASM-FRT SI T/SIG | Tools and Dies | Active |
| 1335 | 3672291GMTP | 27/09/2013 | Out of scope | T-9009988-Tooling For LAMP ASM-RR LIC PLT | Tools and Dies | Active |
| 1336 | 3672360GMTP | 28/11/2013 | Out of scope | T-26264570-Tooling For LAMP ASM-HIGH MT STOP | Tools and Dies | Active |
| 1337 | 3672370GMTP | 28/11/2013 | Out of scope | T-26264569-Tooling For LAMP ASM-HIGH MT STOP | Tools and Dies | Active |
| 1338 | 1705980GMTP | 1/01/2014 | NA | Dies & checking fixture for stamping | Tools and Dies | Active |
| 1339 | 3665091GMTP | 20/10/2011 | Out of scope | T-55579318,Block Eng (Partial Mchg) | Tools and Dies | Retired |
| 1340 | 3671581GMTP | 7/07/2013 | Out of scope | T-55585046 - Tooling for PLATE ASM-CLU DRVN | Tools and Dies | Active |
| 1341 | 3671591GMTP | 7/07/2013 | Out of scope | T-55585047 - Tooling for PLATE ASM-CLU PRESS | Tools and Dies | Active |
| 1342 | 3672101GMTP | 1/01/2013 | Out of scope | T-55569354 - TOOLING FOR PISTON ASM | Tools and Dies | Active |
| 1343 | 3671121GMTP | 18/07/2013 | Out of scope | T-9042157, Dies & Fixture for REINFORCEMENT-RR | Tools and Dies | Active |
| 1344 | 144292GMTP | 3/01/2014 | GPS Assy. | Hub Pusher tool H&P w anti tie down dual levers | Plant and Machinery | Active |
| 1345 | 3672470GMTP | 22/10/2012 | Out of scope | T-55583265-Tooling for SDE NGS FLYWHEEL ASM | Tools and Dies | Active |
| 1346 | 3672471GMTP | 22/10/2012 | Out of scope | T-55583265-Tooling for SDE NGS FLYWHEEL ASM | Tools and Dies | Active |
| 1347 | 3672481GMTP | 4/02/2013 | Out of scope | T-55580607-INDICATOR ASM-OIL LVL (W/ IND TUBE) | Tools and Dies | Active |
| 1348 | 3672491GMTP | 4/02/2013 | Out of scope | T-55579360-Pipe Asm EGR | Tools and Dies | Active |
| 1349 | 3672560GMTP | 23/10/2013 | Out of scope | T-55579411-Tooling for SDE ENGINE MOUNT | Tools and Dies | Active |
| 1350 | 3672561GMTP | 23/10/2013 | Out of scope | T-55579411-Tooling for SDE ENGINE MOUNT | Tools and Dies | Active |
| 1351 | 3672590GMTP | 30/05/2014 | Out of scope | T-55584688 - Starter Asm | Tools and Dies | Active |
| 1352 | 3672690GMTP | 18/09/2014 | Out of scope | T-55569344 TOOLING FOR TURBOCHARGER ASM | Tools and Dies | Active |
| 1353 | 3672691GMTP | 18/09/2014 | Out of scope | T-55569344 TOOLING FOR TURBOCHARGER ASM | Tools and Dies | Active |
| 1354 | 3672710GMTP | 10/12/2013 | Out of scope | T-25190926 Flywheel Asm | Tools and Dies | Active |
| 1355 | 3915180GMTP | 30/10/2014 | GA Shop/GCA | Digital Torque meter(1,5 NM to 30NM) | Plant and Machinery | Active |
| 1356 | 10712950GMTP | 10/07/2014 | Admin Office | F01K17UP HPZ230 Desktop Machine | Computers | Active |
| 1357 | 10712961GMTP | 10/07/2014 | GPS | F01K17UP HPZ230 Desktop Machine | Computers | Active |
| 1358 | 10712970GMTP | 10/07/2014 | Admin Office | F01K17UP HPZ230 Desktop Machine | Computers | Active |
| 1359 | 10712980GMTP | 10/07/2014 | Admin Office | F01K17UP HPZ230 Desktop Machine | Computers | Active |
| 1360 | 10712990GMTP | 10/07/2014 | Admin Office | F01K17UP HPZ230 Desktop Machine | Computers | Active |
| 1361 | 10713000GMTP | 10/07/2014 | Admin Office | F01K17UP HPZ230 Desktop Machine | Computers | Active |
| 1362 | 10713021GMTP | 10/07/2014 | Admin Office | F01K17UP HPZ230 Desktop Machine with 2 TB HDD | Computers | Active |
| 1363 | 10713030GMTP | 10/07/2014 | Admin Office | F01K17UP HPZ230 Desktop Machine with 2 TB HDD | Computers | Active |
| 1364 | 3672501GMTP | 28/04/2013 | Out of scope | T-25191244-Tooling for CONVERTER ASM-3 | Tools and Dies | Active |

Excluded Assets

| S.No | Client Asset Number | Acquisition Date (dd/mm/yyyy) | Location | Asset Description | Asset Class Description | Asset status |
|------|---------------------|-------------------------------|-----------------|----------------------------------------------------|-------------------------|--------------|
| 1365 | 3672660GMTP | 12/08/2013 | Out of scope | T-28285780 - Tools Knuckle Steering RH -M200 | Tools and Dies | Active |
| 1366 | 3672450GMTP | 20/01/2014 | Out of scope | T-95242671 - Tooling set for M300MCE Fascia ASM F | Tools and Dies | Active |
| 1367 | 3672451GMTP | 20/01/2014 | Out of scope | T-95242671 - Tooling set for M300MCE Fascia ASM F | Tools and Dies | Active |
| 1368 | 3672461GMTP | 1/06/2011 | Out of scope | T-95220732-Tooling for M300 Diesel Rr Shock absor | Tools and Dies | Active |
| 1369 | 3672510GMTP | 9/07/2013 | Out of scope | T-96806579-Tooling for M300 Diesel Speed Sensor AS | Tools and Dies | Active |
| 1370 | 3672520GMTP | 20/01/2014 | Out of scope | T-95152190 - TOOLING for RR REFLECTOR ASM | Tools and Dies | Active |
| 1371 | 3672521GMTP | 20/01/2014 | Out of scope | T-95152190 - TOOLING for RR REFLECTOR ASM | Tools and Dies | Active |
| 1372 | 3672530GMTP | 28/02/2014 | Out of scope | T-95292533-Tooling for 40% Neckrest back Cushion | Tools and Dies | Active |
| 1373 | 3672540GMTP | 28/02/2014 | Out of scope | T-95292537-Tooling for 60% Neckrest back Cushion | Tools and Dies | Active |
| 1374 | 3672550GMTP | 28/02/2014 | Out of scope | T-95214434 - TOOLING for HEADLAMP ASM | Tools and Dies | Active |
| 1375 | 3672551GMTP | 28/02/2014 | Out of scope | T-95214434 - TOOLING for HEADLAMP ASM | Tools and Dies | Active |
| 1376 | 3672570GMTP | 6/10/2013 | Out of scope | T-95292659 - TANK ASM-FUEL | Tools and Dies | Active |
| 1377 | 3672580GMTP | 8/08/2014 | Out of scope | T-94560613 ADIATOR ASM-ENG COOL FAN MDL | Tools and Dies | Active |
| 1378 | 3672600GMTP | 9/07/2014 | Out of scope | T-95129105 - Tooling for front headrest | Tools and Dies | Active |
| 1379 | 3672610GMTP | 20/08/2014 | Out of scope | T-95489468-RAIL ASM-F/CMPT SI LH | Tools and Dies | Retired |
| 1380 | 3672620GMTP | 20/08/2014 | Out of scope | T-95964363-RAIL ASM-F/CMPT SI RH | Tools and Dies | Retired |
| 1381 | 3672630GMTP | 20/08/2014 | Out of scope | T-95489835-RAIL ASM-U/B RR SI LH | Tools and Dies | Retired |
| 1382 | 3672640GMTP | 20/08/2014 | Out of scope | T-95489836-RAIL ASM-U/B RR SI RH | Tools and Dies | Retired |
| 1383 | 3672650GMTP | 20/08/2014 | Out of scope | T-95229041-RAIL ASM-R/END LWR | Tools and Dies | Retired |
| 1384 | 3672700GMTP | 29/05/2014 | Out of scope | T-95262126 Tooling Set of SPOILER ASM-R/END | Tools and Dies | Active |
| 1385 | 3672701GMTP | 29/05/2014 | Out of scope | T-95262126 Tooling Set of SPOILER ASM-R/END | Tools and Dies | Active |
| 1386 | 3913480GMTP | 4/08/2014 | GA shop Tool | Hoffmann Make-TorqueWrench P/N 655345 135 | Plant and Machinery | Active |
| 1387 | 3913490GMTP | 4/08/2014 | GA shop Tool | Hoffmann Make-TorqueWrench P/N 655345 135 | Plant and Machinery | Active |
| 1388 | 3913500GMTP | 4/08/2014 | GA shop Tool | Dial Torque Wrench Model No 655520 200 | Plant and Machinery | Active |
| 1389 | 3913520GMTP | 4/08/2014 | GA shop Tool | Dial Torque Wrench Model No 655520 200 | Plant and Machinery | Active |
| 1390 | 1706000GMTP | 4/08/2014 | Press shop | RR Floor RR OP 10 Die | Tools and Dies | Active |
| 1391 | 3668991GMTP | 1/09/2012 | Out of scope | T-9007980 Tooling for RAIL ASM-F/CMPT SI LH | Tools and Dies | Active |
| 1392 | 3672110GMTP | 3/09/2012 | Out of scope | T-90765841 - TOOLING FOR HARNESS ASM-ENG | Tools and Dies | Active |
| 1393 | 3672670GMTP | 16/06/2013 | Out of scope | T-9006899 - S2-KNUCKLE TOOLING | Tools and Dies | Active |
| 1394 | 3672671GMTP | 16/06/2013 | Out of scope | T-9006899 - S2-KNUCKLE TOOLING | Tools and Dies | Active |
| 1395 | 3672681GMTP | 17/06/2013 | Out of scope | T-9006907 - ROTOR-FRT BRK | Tools and Dies | Active |
| 1396 | 3672720GMTP | 26/10/2013 | Out of scope | T-9006995 Dies & Fixture for BAR-FRT S/D OTR PNL | Tools and Dies | Active |
| 1397 | 3672730GMTP | 26/10/2013 | Out of scope | T-9007000 Dies & Fixture for BAR-RR S/D OTR PNL | Tools and Dies | Active |
| 1398 | 3672740GMTP | 26/10/2013 | Out of scope | T-9006994 Dies & Fixture for BAR-FRT S/D OTR PNL | Tools and Dies | Active |
| 1399 | 3672750GMTP | 26/10/2013 | Out of scope | T-9007001 Dies & Fixture for BAR-RR S/D OTR PNL | Tools and Dies | Active |
| 1400 | 1706790GMTP | 12/06/2014 | Out of scope | DC nut runner for SII DSL shifter assembly | Tools and Dies | Active |
| 1401 | 3915470GMTP | 15/12/2014 | Training Center | Compression pressure gauge | Plant and Machinery | Active |
| 1402 | 3915480GMTP | 15/12/2014 | Training | Compression pressure gauge | Plant and Machinery | Active |
| 1403 | 3915490GMTP | 15/12/2014 | Training Center | Compression pressure gauge | Plant and Machinery | Active |
| 1404 | 3915500GMTP | 15/12/2014 | Training Center | Compression pressure gauge | Plant and Machinery | Active |
| 1405 | 3672490GMTP | 4/02/2013 | Out of scope | T-55579360-Pipe Asm EGR | Tools and Dies | Active |
| 1406 | 3672760GMTP | 2/12/2013 | Out of scope | T-55596146 Tooling for SEPARATOR ASM-DSL FUEL | Tools and Dies | Active |
| 1407 | 3672830GMTP | 10/09/2014 | Out of scope | T-55599185 Tooling for Adaptor-O/pmp Drv | Tools and Dies | Active |
| 1408 | 3672920GMTP | 15/08/2010 | Out of scope | T-55569680 TOOLING FOR BRACKET-M/PORT F/INJR | Tools and Dies | Active |

Excluded Assets

| S.No | Client Asset Number | Acquisition Date (dd/mm/yyyy) | Location | Asset Description | Asset Class Description | Asset status |
|------|---------------------|-------------------------------|--------------|----------------------------------------------------|-------------------------|--------------|
| 1409 | 3672921GMTP | 15/08/2010 | Out of scope | T-55569680 TOOLING FOR BRACKET-M/PORT F/INJR | Tools and Dies | Active |
| 1410 | 3672930GMTP | 31/05/2011 | Out of scope | T-55570538 TOOLING FOR BRACKET-M/PORT F/INJR | Tools and Dies | Active |
| 1411 | 3672931GMTP | 31/05/2011 | Out of scope | T-55570538 TOOLING FOR BRACKET-M/PORT F/INJR | Tools and Dies | Active |
| 1412 | 3672960GMTP | 2/06/2014 | Out of scope | T-55598548 Tooling for Eng Oil Cooler Pipe | Tools and Dies | Active |
| 1413 | 3672970GMTP | 2/06/2014 | Out of scope | T-55598549 Tooling for Eng Oil Cooler Pipe | Tools and Dies | Active |
| 1414 | 3672980GMTP | 30/09/2014 | Out of scope | T-55598625 Tooling for Eng Oil Cooler Pipe | Tools and Dies | Active |
| 1415 | 3673020GMTP | 26/11/2010 | Out of scope | T-55570581 TOOLING FOR TANK ASM-EGR VLV VAC | Tools and Dies | Active |
| 1416 | 3673021GMTP | 26/11/2010 | Out of scope | T-55570581 TOOLING FOR TANK ASM-EGR VLV VAC | Tools and Dies | Active |
| 1417 | 30000161GMTP | 1/09/2014 | NA | Capital Lease Dell T1700SFF Desktop 9/1/14-8/30/19 | Capital Lease | Active |
| 1418 | 30000170GMTP | 1/07/2014 | Admin Office | Capital Lease HP 1040 5 laptop 07/01/14 - 06/30/18 | Capital Lease | Active |
| 1419 | 30000180GMTP | 1/10/2014 | Admin Office | Capital Lease E7440 21 Laptops 10/1/14 - 9/30/18 | Capital Lease | Retired |
| 1420 | 30000181GMTP | 1/10/2014 | NA | Capital Lease E7440 21 Laptops 10/1/14 - 9/30/18 | Capital Lease | Retired |
| 1421 | 30000190GMTP | 1/09/2014 | Admin Office | Capital Lease E7440 30 Laptop 9/1/2014 - 8/30/2018 | Capital Lease | Active |
| 1422 | 30000191GMTP | 1/09/2014 | NA | Capital Lease E7440 30 Laptop 9/1/2014 - 8/30/2018 | Capital Lease | Active |
| 1423 | 3916530GMTP | 10/11/2014 | Body Shop | Torque checking guages(Model TECH2FR100) | Plant and Machinery | Active |
| 1424 | 500350GMTP | 6/02/2015 | GMTP Plant | CRUZE LTZ- MA6JFDADFEH001327-Amit Dogra | Vehicles | Retired |
| 1425 | 10713120GMTP | 5/01/2015 | GA SHOP | Wireless Scanners - SICK 4820i | Office Equipment | Active |
| 1426 | 10713130GMTP | 5/01/2015 | GA SHOP | Wireless Scanners - SICK 4820i | Office Equipment | Active |
| 1427 | 10713140GMTP | 19/01/2015 | GA SHOP | Wireless Scanners - SICK 4820i | Office Equipment | Active |
| 1428 | 3672880GMTP | 7/02/2014 | Out of scope | T-28282413 Dies for DUCT-A/CL RESO | Tools and Dies | Active |
| 1429 | 3672890GMTP | 7/02/2014 | Out of scope | T-28282414 Dies for SNORKEL ASM-A/CL | Tools and Dies | Active |
| 1430 | 3672770GMTP | 22/12/2014 | Out of scope | T-95387011 DSL_HOSE ASM-RAD-OVFL | Tools and Dies | Active |
| 1431 | 3672780GMTP | 2/09/2013 | Out of scope | T-95028585 tooling for Pipe assly brake propl Valv | Tools and Dies | Active |
| 1432 | 3672790GMTP | 2/09/2013 | Out of scope | T-95028586 Tooling for Pipe assly front brake | Tools and Dies | Active |
| 1433 | 3672800GMTP | 2/09/2013 | Out of scope | T-95225268 tooling for Pipe Assly and fuel feed | Tools and Dies | Active |
| 1434 | 3672810GMTP | 2/09/2013 | Out of scope | T-95225270 tooling for Pipe Assly and fuel feed | Tools and Dies | Active |
| 1435 | 3672820GMTP | 1/09/2014 | Out of scope | T-95078287 Tooling for Pipe Assly brake & fuel fee | Tools and Dies | Active |
| 1436 | 3672911GMTP | 6/03/2014 | Out of scope | T-95187608 Tools for STRUT ASM-FRT SUSP & | Tools and Dies | Active |
| 1437 | 3672940GMTP | 17/11/2014 | Out of scope | T-95174390 REINF ASM-FLR PNL(F/SEAT) LH | Tools and Dies | Retired |
| 1438 | 3672950GMTP | 17/11/2014 | Out of scope | T-95166056 REINF ASM-FLR PNL(F/SEAT) RH | Tools and Dies | Retired |
| 1439 | 3672990GMTP | 13/04/2011 | Out of scope | T-95971848 Tooling for M300 wiring diesel Top Chan | Tools and Dies | Active |
| 1440 | 3673000GMTP | 13/04/2011 | Out of scope | T-95971849 Tooling for M300 wiring diesel Side Cha | Tools and Dies | Active |
| 1441 | 3673010GMTP | 13/04/2011 | Out of scope | T-95983286 Tooling for M300 wiring diesel Aux Box | Tools and Dies | Active |
| 1442 | 3672850GMTP | 5/01/2015 | Out of scope | T-95980359 TOOL FOR CRADLE SKID PLATE | Tools and Dies | Retired |
| 1443 | 1706820GMTP | 1/10/2014 | Press shop | Retainer BRT 10 | Tools and Dies | Active |
| 1444 | 1706830GMTP | 1/10/2014 | Press shop | Die button ADC 16 A20 C12 W6.4 X41-0 | Tools and Dies | Active |
| 1445 | 1706840GMTP | 1/10/2014 | Press shop | Piercing punch BJC 10 19 90 C12 W6.3 BS | Tools and Dies | Active |
| 1446 | 3672160GMTP | 3/09/2012 | Out of scope | T-9011086-HOSE ASM-RAD INL | Tools and Dies | Active |
| 1447 | 3672680GMTP | 17/06/2013 | Out of scope | T-9006907 - ROTOR-FRT BRK | Tools and Dies | Active |
| 1448 | 3672840GMTP | 6/03/2014 | Out of scope | T-9011111 WHEEL ASM-14X5.5 | Tools and Dies | Active |
| 1449 | 3672900GMTP | 2/12/2014 | Out of scope | T-26201682 Tooling for Horn pad & Cone for SII | Tools and Dies | Active |
| 1450 | 1706890GMTP | 1/03/2015 | Press shop | Blanking Die for Side Body Outer HB LH & RH | Tools and Dies | Active |
| 1451 | 1706900GMTP | 1/03/2015 | Press shop | Draw Die for SII HB LH, OP10 HB LH | Tools and Dies | Active |
| 1452 | 1706910GMTP | 1/03/2015 | Press shop | Trim Die for SII HB LH, OP20 HB LH | Tools and Dies | Active |

Excluded Assets

| S.No | Client Asset Number | Acquisition Date (dd/mm/yyyy) | Location | Asset Description | Asset Class Description | Asset status |
|------|---------------------|-------------------------------|--------------|---------------------------------------------------------------------|-------------------------|--------------|
| 1453 | 1706920GMTP | 1/03/2015 | Press shop | Trim and Flanging Die for HB LH, OP30 HB LH | Tools and Dies | Active |
| 1454 | 1706930GMTP | 1/03/2015 | Press shop | Flaning Die for SII HB LH, OP40 HB LH | Tools and Dies | Active |
| 1455 | 1706940GMTP | 1/03/2015 | Press shop | Checking Fixture for SII HB LH | Tools and Dies | Active |
| 1456 | 1706950GMTP | 1/03/2015 | Press shop | Draw Die for SII HB RH, OP10 HB RH | Tools and Dies | Active |
| 1457 | 1706960GMTP | 1/03/2015 | Press shop | Trim Die for SII HB RH, OP20 HB RH | Tools and Dies | Active |
| 1458 | 1706970GMTP | 1/03/2015 | Press shop | Trim and Flanging Die for HB RH, OP30 HB RH | Tools and Dies | Active |
| 1459 | 1706980GMTP | 1/03/2015 | Press shop | Flaning Die for SII HB RH, OP40 HB RH | Tools and Dies | Active |
| 1460 | 1706990GMTP | 1/03/2015 | Press shop | Checking Fixture for SII HB RH | Tools and Dies | Active |
| 1461 | 1707020GMTP | 1/02/2015 | Press Shop | Racks for S2 NB side body outer | Tools and Dies | Active |
| 1462 | 3917180GMTP | 7/08/2015 | GPS Assy.cam | Hand Held Barcode Scanner-SR61TDPM | Plant and Machinery | Active |
| 1463 | 3673031GMTP | 22/10/2013 | Out of scope | Tooling for SDE SHIELD-EXH MANIF HT T-55569043 | Tools and Dies | Active |
| 1464 | 3673041GMTP | 3/07/2013 | Out of scope | Tooling for SDE SHIELD-EXH MANIF HT T-55569042 | Tools and Dies | Active |
| 1465 | 3673051GMTP | 22/10/2013 | Out of scope | TOOLING FOR 1.3SDE GASKET CYL HD - T-55570771 | Tools and Dies | Active |
| 1466 | 3673071GMTP | 1/06/2011 | Out of scope | TOOLING FOR THERMOSTAT KIT-ENG COOL - T-55585001 - TARGET WHEEL ASM | Tools and Dies | Active |
| 1467 | 3681251GMTP | 25/03/2013 | Out of scope | T-55573116 - PULLEY ASM CR/SHF - NGS | Tools and Dies | Active |
| 1468 | 3681260GMTP | 23/10/2013 | Out of scope | T-55573116 - PULLEY ASM CR/SHF - NGS | Tools and Dies | Active |
| 1469 | 3681261GMTP | 23/10/2013 | Out of scope | T-55582937 - Tooling for CN100/xSDE Damper Pulley | Tools and Dies | Active |
| 1470 | 3681270GMTP | 4/02/2013 | Out of scope | T-55582937 - Tooling for CN100/xSDE Damper Pulley | Tools and Dies | Active |
| 1471 | 3681271GMTP | 4/02/2013 | Out of scope | Digital Torque meter 34 to 339NM | Plant and Machinery | Active |
| 1472 | 3916720GMTP | 25/05/2015 | GA Shop/GCA | Digital Torque meter 6.7 to 67NM | Plant and Machinery | Active |
| 1473 | 3916730GMTP | 6/05/2015 | GA Shop/GCA | Digital Torque meter 6.7 to 67NM | Plant and Machinery | Active |
| 1474 | 3916740GMTP | 6/05/2015 | GA Shop/GCA | Click Type Torque Wrench -Hoffmann Germany Hole | Plant and Machinery | Active |
| 1475 | 3916780GMTP | 6/07/2015 | GA shop Tool | Uryu Make Ratchet Wrench | Plant and Machinery | Active |
| 1476 | 3916870GMTP | 24/06/2015 | GA shop Tool | Bar Code Scanner - Model 1911 IER | Plant and Machinery | Active |
| 1477 | 3917420GMTP | 1/10/2015 | GA Shop | Bar Code Scanner - Model 1911 IER | Plant and Machinery | Active |
| 1478 | 3917430GMTP | 1/10/2015 | GA Shop | HP DESKTOP Z230 (J5D61UP#ABA) | Computers | Active |
| 1479 | 10713220GMTP | 16/04/2015 | Admin Office | HP DESKTOP Z230 (J5D61UP#ABA) | Computers | Active |
| 1480 | 10713230GMTP | 16/04/2015 | Admin Office | HP DESKTOP Z230 (J5D61UP#ABA) | Computers | Active |
| 1481 | 10713240GMTP | 16/04/2015 | Admin Office | HP DESKTOP Z230 (J5D61UP#ABA) | Computers | Active |
| 1482 | 10713250GMTP | 16/04/2015 | Admin Office | HP DESKTOP Z230 (J5D61UP#ABA) | Computers | Active |
| 1483 | 10713260GMTP | 16/04/2015 | Admin Office | HP DESKTOP Z230 (J5D61UP#ABA) | Computers | Active |
| 1484 | 10713270GMTP | 16/04/2015 | Admin Office | HP DESKTOP Z230 (J5D61UP#ABA) | Computers | Active |
| 1485 | 10713280GMTP | 16/04/2015 | Admin Office | HP DESKTOP Z230 (J5D61UP#ABA) | Computers | Active |
| 1486 | 10713290GMTP | 16/04/2015 | Admin Office | HP DESKTOP Z230 (J5D61UP#ABA) | Computers | Active |
| 1487 | 10713310GMTP | 16/04/2015 | Admin Office | HP DESKTOP Z230 (J5D61UP#ABA) | Computers | Active |
| 1488 | 10713320GMTP | 16/04/2015 | Admin Office | HP DESKTOP Z230 (J5D61UP#ABA) | Computers | Active |
| 1489 | 10713350GMTP | 16/04/2015 | Admin Office | HP DESKTOP Z230 (J5D61UP#ABA) | Computers | Active |
| 1490 | 10713360GMTP | 16/04/2015 | Admin Office | HP DESKTOP Z230 (J5D61UP#ABA) | Computers | Active |
| 1491 | 10713370GMTP | 16/04/2015 | Admin Office | HP DESKTOP Z230 (J5D61UP#ABA) | Computers | Active |
| 1492 | 10713380GMTP | 16/04/2015 | Admin Office | HP DESKTOP Z230 (J5D61UP#ABA) | Computers | Active |
| 1493 | 10713390GMTP | 16/04/2015 | Admin Office | HP DESKTOP Z230 (J5D61UP#ABA) | Computers | Active |
| 1494 | 10713400GMTP | 16/04/2015 | Admin Office | HP DESKTOP Z230 (J5D61UP#ABA) | Computers | Active |
| 1495 | 10713410GMTP | 16/04/2015 | Admin Office | HP DESKTOP Z230 (J5D61UP#ABA) | Computers | Active |
| 1496 | 10713420GMTP | 16/04/2015 | Admin Office | HP DESKTOP Z230 (J5D61UP#ABA) | Computers | Active |

Excluded Assets

| S.No | Client Asset Number | Acquisition Date (dd/mm/yyyy) | Location | Asset Description | Asset Class Description | Asset status |
|------|---------------------|-------------------------------|--------------|------------------------------------|-------------------------|--------------|
| 1497 | 10713430GMTP | 16/04/2015 | Admin Office | HP DESKTOP Z230 (J5D61UP#ABA) | Computers | Active |
| 1498 | 10713440GMTP | 16/04/2015 | Admin Office | HP DESKTOP Z230 (J5D61UP#ABA) | Computers | Active |
| 1499 | 10713450GMTP | 16/04/2015 | Admin Office | HP DESKTOP Z230 (J5D61UP#ABA) | Computers | Active |
| 1500 | 10713460GMTP | 16/04/2015 | Admin Office | HP DESKTOP Z230 (J5D61UP#ABA) | Computers | Active |
| 1501 | 10713470GMTP | 16/04/2015 | Admin Office | HP DESKTOP Z230 (J5D61UP#ABA) | Computers | Active |
| 1502 | 10713480GMTP | 16/04/2015 | Admin Office | HP DESKTOP Z230 (J5D61UP#ABA) | Computers | Active |
| 1503 | 10713500GMTP | 16/04/2015 | Admin Office | HP DESKTOP Z230 (J5D61UP#ABA) | Computers | Active |
| 1504 | 10713520GMTP | 16/04/2015 | Admin Office | HP DESKTOP Z230 (J5D61UP#ABA) | Computers | Active |
| 1505 | 10713530GMTP | 16/04/2015 | Admin Office | HP DESKTOP Z230 (J5D61UP#ABA) | Computers | Active |
| 1506 | 10713570GMTP | 16/04/2015 | Admin Office | HP DESKTOP Z230 (J5D61UP#ABA) | Computers | Active |
| 1507 | 10713580GMTP | 16/04/2015 | Admin Office | HP DESKTOP Z230 (J5D61UP#ABA) | Computers | Active |
| 1508 | 10713590GMTP | 16/04/2015 | Admin Office | HP DESKTOP Z230 (J5D61UP#ABA) | Computers | Active |
| 1509 | 10713600GMTP | 16/04/2015 | Admin Office | HP DESKTOP Z230 (J5D61UP#ABA) | Computers | Active |
| 1510 | 10713620GMTP | 16/04/2015 | Admin Office | HP DESKTOP Z230 (J5D61UP#ABA) | Computers | Active |
| 1511 | 10713640GMTP | 16/04/2015 | Admin Office | HP DESKTOP Z230 (J5D61UP#ABA) | Computers | Active |
| 1512 | 10713650GMTP | 16/04/2015 | Admin Office | HP DESKTOP Z230 (J5D61UP#ABA) | Computers | Active |
| 1513 | 10713660GMTP | 16/04/2015 | Admin Office | HP DESKTOP Z230 (J5D61UP#ABA) | Computers | Active |
| 1514 | 10713670GMTP | 16/04/2015 | Admin Office | HP DESKTOP Z230 (J5D61UP#ABA) | Computers | Active |
| 1515 | 10713680GMTP | 16/04/2015 | Admin Office | HP DESKTOP Z230 (J5D61UP#ABA) | Computers | Active |
| 1516 | 10713690GMTP | 16/04/2015 | Admin Office | HP DESKTOP Z230 (J5D61UP#ABA) | Computers | Active |
| 1517 | 10713700GMTP | 16/04/2015 | Admin Office | HP DESKTOP Z230 (J5D61UP#ABA) | Computers | Active |
| 1518 | 10713710GMTP | 16/04/2015 | Admin Office | HP DESKTOP Z230 (J5D61UP#ABA) | Computers | Active |
| 1519 | 10713990GMTP | 16/04/2015 | Admin Office | HP LAPTOP 840 (K4G22UC#ABA+U4414E) | Computers | Active |
| 1520 | 10714000GMTP | 16/04/2015 | Admin Office | HP LAPTOP 840 (K4G22UC#ABA+U4414E) | Computers | Active |
| 1521 | 10714010GMTP | 16/04/2015 | Admin Office | HP LAPTOP 840 (K4G22UC#ABA+U4414E) | Computers | Active |
| 1522 | 10714030GMTP | 16/04/2015 | Admin Office | HP LAPTOP 840 (K4G22UC#ABA+U4414E) | Computers | Active |
| 1523 | 10714040GMTP | 16/04/2015 | Admin Office | HP LAPTOP 840 (K4G22UC#ABA+U4414E) | Computers | Active |
| 1524 | 10714050GMTP | 16/04/2015 | Admin Office | HP LAPTOP 840 (K4G22UC#ABA+U4414E) | Computers | Active |
| 1525 | 10714180GMTP | 16/04/2015 | Admin Office | HP LAPTOP 840 (K4G22UC#ABA+U4414E) | Computers | Active |
| 1526 | 10714190GMTP | 16/04/2015 | Admin Office | HP LAPTOP 840 (K4G22UC#ABA+U4414E) | Computers | Active |
| 1527 | 10714240GMTP | 16/04/2015 | Admin Office | HP LAPTOP 840 (K4G22UC#ABA+U4414E) | Computers | Active |
| 1528 | 10714250GMTP | 16/04/2015 | Admin Office | HP LAPTOP 840 (K4G22UC#ABA+U4414E) | Computers | Active |
| 1529 | 10714300GMTP | 16/04/2015 | Admin Office | HP LAPTOP 840 (K4G22UC#ABA+U4414E) | Computers | Active |
| 1530 | 10714320GMTP | 16/04/2015 | Admin Office | HP LAPTOP 840 (K4G22UC#ABA+U4414E) | Computers | Active |
| 1531 | 10714330GMTP | 16/04/2015 | Admin Office | HP LAPTOP 840 (K4G22UC#ABA+U4414E) | Computers | Active |
| 1532 | 10714350GMTP | 16/04/2015 | Admin Office | HP LAPTOP 840 (K4G22UC#ABA+U4414E) | Computers | Active |
| 1533 | 10714370GMTP | 16/04/2015 | Admin Office | HP LAPTOP 840 (K4G22UC#ABA+U4414E) | Computers | Active |
| 1534 | 10714390GMTP | 16/04/2015 | Admin Office | HP LAPTOP 840 (K4G22UC#ABA+U4414E) | Computers | Active |
| 1535 | 10714400GMTP | 16/04/2015 | Admin Office | HP LAPTOP 840 (K4G22UC#ABA+U4414E) | Computers | Active |
| 1536 | 10714410GMTP | 16/04/2015 | Admin Office | HP LAPTOP 840 (K4G22UC#ABA+U4414E) | Computers | Active |
| 1537 | 10714450GMTP | 16/04/2015 | Admin Office | HP LAPTOP 840 (K4G22UC#ABA+U4414E) | Computers | Active |
| 1538 | 10714470GMTP | 16/04/2015 | Admin Office | HP LAPTOP 840 (K4G22UC#ABA+U4414E) | Computers | Active |
| 1539 | 10714510GMTP | 16/04/2015 | Admin Office | HP LAPTOP 840 (K4G22UC#ABA+U4414E) | Computers | Active |
| 1540 | 10714530GMTP | 16/04/2015 | Admin Office | HP LAPTOP 840 (K4G22UC#ABA+U4414E) | Computers | Active |

Excluded Assets

| S.No | Client Asset Number | Acquisition Date (dd/mm/yyyy) | Location | Asset Description | Asset Class Description | Asset status |
|------|---------------------|-------------------------------|-----------------|----------------------------------------------------|-------------------------|--------------|
| 1541 | 10714540GMTP | 16/04/2015 | Admin Office | HP LAPTOP 840 (K4G22UC#ABA+U4414E) | Computers | Active |
| 1542 | 10714580GMTP | 10/07/2015 | Training Center | HP LaserJet 700 Color MFP M775z Printer | Office equipment | Active |
| 1543 | 10714620GMTP | 10/07/2015 | Paint Shop | HP LaserJet 700 Color MFP M775z Printer | Office equipment | Active |
| 1544 | 10714630GMTP | 10/07/2015 | GA SHOP | HP LaserJet 700 Color MFP M775z Printer | Office equipment | Active |
| 1545 | 10714680GMTP | 10/07/2015 | Admin Office | HP LaserJet Ent 500 MFP M525f Printer | Office equipment | Active |
| 1546 | 10714720GMTP | 15/09/2015 | Admin Office | DELL LAPTOP E7450 | Computers | Active |
| 1547 | 10714730GMTP | 15/09/2015 | Admin Office | DELL LAPTOP E7450 | Computers | Active |
| 1548 | 10714800GMTP | 15/09/2015 | Admin Office | DELL LAPTOP E7450 | Computers | Active |
| 1549 | 10714840GMTP | 15/09/2015 | Admin Office | DELL LAPTOP E7450 | Computers | Active |
| 1550 | 10714890GMTP | 15/09/2015 | Admin Office | DELL LAPTOP E7450 | Computers | Active |
| 1551 | 10715220GMTP | 15/09/2015 | Admin Office | DELL DESKTOP T1700 | Computers | Active |
| 1552 | 10715250GMTP | 15/09/2015 | Admin Office | DELL DESKTOP T1700 | Computers | Active |
| 1553 | 10715460GMTP | 15/09/2015 | Admin Office | DELL DESKTOP T1700 | Computers | Active |
| 1554 | 10715560GMTP | 15/09/2015 | Admin Office | DELL DESKTOP T1700 | Computers | Active |
| 1555 | 10715570GMTP | 15/09/2015 | Admin Office | DELL DESKTOP T1700 | Computers | Active |
| 1556 | 10715590GMTP | 15/09/2015 | GA SHOP | DELL DESKTOP T1700 | Computers | Active |
| 1557 | 10715600GMTP | 15/09/2015 | GA SHOP | DELL DESKTOP T1700 | Computers | Active |
| 1558 | 10715630GMTP | 15/09/2015 | Admin Office | DELL DESKTOP T1700 | Computers | Active |
| 1559 | 10715650GMTP | 15/09/2015 | Admin Office | DELL DESKTOP T1700 | Computers | Active |
| 1560 | 10715700GMTP | 15/09/2015 | Admin Office | DELL DESKTOP T1700 | Computers | Active |
| 1561 | 10715880GMTP | 15/09/2015 | Admin Office | DELL DESKTOP T1700 | Computers | Active |
| 1562 | 10715910GMTP | 15/09/2015 | Admin Office | DELL DESKTOP T1700 | Computers | Active |
| 1563 | 10715930GMTP | 15/09/2015 | Admin Office | DELL DESKTOP T1700 | Computers | Active |
| 1564 | 10716090GMTP | 15/09/2015 | GA SHOP | DELL DESKTOP T1700 | Computers | Active |
| 1565 | 10716260GMTP | 15/09/2015 | Admin Office | DELL DESKTOP T1700 | Computers | Active |
| 1566 | 10716620GMTP | 1/11/2015 | Admin Office | DELL DESKTOP T1700 | Computers | Active |
| 1567 | 3673060GMTP | 11/03/2010 | Out of scope | TOOLS FOR PANEL A-BACK,LOWER - T-990359L0 | Tools and Dies | Active |
| 1568 | 3673061GMTP | 11/03/2010 | Out of scope | TOOLS FOR PANEL A-BACK,LOWER - T-990359L0 | Tools and Dies | Active |
| 1569 | 3673081GMTP | 23/09/2009 | Out of scope | Tooling for Muffler A1-Exhaust, Rear - T-28298723 | Tools and Dies | Active |
| 1570 | 3673090GMTP | 20/01/2014 | Out of scope | Tooling Set of SPOILER-L/GATE - T-95487759 | Tools and Dies | Active |
| 1571 | 3673091GMTP | 20/01/2014 | Out of scope | Tooling Set of SPOILER-L/GATE - T-95487759 | Tools and Dies | Active |
| 1572 | 3673100GMTP | 19/01/2015 | Out of scope | TOOLING for LAMP ASM-TAIL - T-95214443 | Tools and Dies | Active |
| 1573 | 3673101GMTP | 19/01/2015 | Out of scope | TOOLING for LAMP ASM-TAIL - T-95214443 | Tools and Dies | Active |
| 1574 | 3673170GMTP | 12/11/2013 | Out of scope | T-95385020-Hose ASM-A/C EVPR | Tools and Dies | Active |
| 1575 | 3673210GMTP | 5/08/2015 | Out of scope | T-95242689 Tooling adaptation cost for M300 Fascia | Tools and Dies | Active |
| 1576 | 3673220GMTP | 5/08/2015 | Out of scope | T-95393124 Tooling adaptation cost for M300 Spoile | Tools and Dies | Active |
| 1577 | 3673110GMTP | 30/01/2015 | Out of scope | T-9011516-OUTLET ASM-I/P CTR AIR | Tools and Dies | Active |
| 1578 | 3673120GMTP | 22/12/2014 | Out of scope | T-9056051-REGULATOR ASM-FRT S/D WDO(LH) | Tools and Dies | Active |
| 1579 | 3673130GMTP | 22/12/2014 | Out of scope | T-9056052-REGULATOR ASM-FRT S/D WDO(RH) | Tools and Dies | Active |
| 1580 | 3673140GMTP | 22/12/2014 | Out of scope | T-9048313-REGULATOR ASM-RR S/D WDO ELEC (LH) | Tools and Dies | Active |
| 1581 | 3673150GMTP | 22/12/2014 | Out of scope | T-9048314-REGULATOR ASM-RR S/D WDO ELEC (RH) | Tools and Dies | Active |
| 1582 | 3673160GMTP | 30/01/2015 | Out of scope | T-90871170-OUTLET ASM-I/P CTR AIR | Tools and Dies | Active |
| 1583 | 3673181GMTP | 2/06/2012 | Out of scope | T-9006904-TOOL FOR CLEANER ASM-AIR | Tools and Dies | Active |
| 1584 | 3673191GMTP | 2/06/2012 | Out of scope | T-9022003-Tools for Resonator Gas | Tools and Dies | Active |

Excluded Assets

| S.No | Client Asset Number | Acquisition Date (dd/mm/yyyy) | Location | Asset Description | Asset Class Description | Asset status |
|------|---------------------|-------------------------------|--------------|----------------------------------------------------|-------------------------|--------------|
| 1585 | 3673201GMTP | 2/06/2012 | Out of scope | T-9022002-Tools for Duct Asm A/c Out Gas | Tools and Dies | Active |
| 1586 | 3673230GMTP | 15/12/2014 | Out of scope | T-28286783-Tooling For Fuel Filter | Tools and Dies | Active |
| 1587 | 3681240GMTP | 5/12/2015 | Out of scope | T-28286602 bezel SIIAirvent | Tools and Dies | Active |
| 1588 | 3681321GMTP | 17/09/2012 | Out of scope | T-55575093-1.3 SDE VACUUM PIPE FROM ENGINE | Tools and Dies | Active |
| 1589 | 3681331GMTP | 17/09/2012 | Out of scope | T-55575096-1.3 SDE VACUUM PIPE FROM EPV TO | Tools and Dies | Active |
| 1590 | 3681341GMTP | 17/09/2012 | Out of scope | T-55580097-1.3 SDE VACUUM PIPE to EGR | Tools and Dies | Active |
| 1591 | 3681350GMTP | 13/05/2015 | Out of scope | T-55486251 - TOOLING FOR ADAPTER-O/PMP DRV | Tools and Dies | Active |
| 1592 | 3681360GMTP | 5/12/2015 | Out of scope | T-55570128 - TOOLING FOR ADAPTER ASM-THROT | Tools and Dies | Active |
| 1593 | 3681361GMTP | 5/12/2015 | Out of scope | T-55570128 - TOOLING FOR ADAPTER ASM-THROT | Tools and Dies | Active |
| 1594 | 3681390GMTP | 17/04/2015 | Out of scope | T-25193048 Tooling for Piston B12D LMU | Tools and Dies | Active |
| 1595 | 3681401GMTP | 5/12/2015 | Out of scope | T-55578083-HOSE-TURBO OIL RTN | Tools and Dies | Active |
| 1596 | 3681370GMTP | 21/08/2010 | Out of scope | T-28281380 - T & F for P/S Return hose | Tools and Dies | Active |
| 1597 | 3681371GMTP | 21/08/2010 | Out of scope | T-28281380 - T & F for P/S Return hose | Tools and Dies | Active |
| 1598 | 3681380GMTP | 5/12/2015 | Out of scope | T-95310322 Dies for HANDLE ASM-HOOD PRIM LAT | Tools and Dies | Active |
| 1599 | 3681410GMTP | 28/02/2011 | Out of scope | T-96676820Tooling for Hose Asm-A/C Evpr- M300 Dies | Tools and Dies | Active |
| 1600 | 3681411GMTP | 28/02/2011 | Out of scope | T-96676820Tooling for Hose Asm-A/C Evpr- M300 Dies | Tools and Dies | Active |
| 1601 | 3681420GMTP | 28/02/2011 | Out of scope | T-96676830Tooling for Hose Asm-A/C Cmpr & Cndsr- M | Tools and Dies | Active |
| 1602 | 3681421GMTP | 28/02/2011 | Out of scope | T-96676830Tooling for Hose Asm-A/C Cmpr & Cndsr- M | Tools and Dies | Active |
| 1603 | 3681430GMTP | 28/02/2011 | Out of scope | T-96676840Tooling for Tube Asm-A/c Cndsr Otlt-M300 | Tools and Dies | Active |
| 1604 | 3681431GMTP | 28/02/2011 | Out of scope | T-96676840Tooling for Tube Asm-A/c Cndsr Otlt-M300 | Tools and Dies | Active |
| 1605 | 3681440GMTP | 28/02/2011 | Out of scope | T-96676850-Tooling for Hose Asm-A/c Cmpr & Cndsr-M | Tools and Dies | Active |
| 1606 | 3681441GMTP | 28/02/2011 | Out of scope | T-96676850-Tooling for Hose Asm-A/c Cmpr & Cndsr-M | Tools and Dies | Active |
| 1607 | 3681450GMTP | 5/12/2015 | Out of scope | T-94516747-HOSE ASM-A/C CMPR & CNDSR | Tools and Dies | Active |
| 1608 | 3681281GMTP | 10/10/2012 | Out of scope | T-9006886-Tools for Air Cleaner Assy Dsl | Tools and Dies | Active |
| 1609 | 3681291GMTP | 10/10/2012 | Out of scope | T-9006887-Tools for DUCT ASM-A/CL OTLT Dsl | Tools and Dies | Active |
| 1610 | 3681300GMTP | 6/08/2015 | Out of scope | T-28286409 - Tooling Set of BEZEL ASM-FRT FOG LP - | Tools and Dies | Active |
| 1611 | 3681310GMTP | 6/08/2015 | Out of scope | T-28286412 - Tooling Set of MOLDING ASM - RR CMPT | Tools and Dies | Active |
| 1612 | 3925450GMTP | 1/01/2016 | GPS CMA | A02B-0259-C241#A Soft key | Plant and Machinery | Retired |
| 1613 | 3925750GMTP | 15/03/2016 | GPS Assembly | Kitting Error Proofing System | Plant and Machinery | Active |
| 1614 | 3681561GMTP | 14/09/2013 | Out of scope | T-55580608-Tooling for SDE CN100 Separator ASM # | Tools and Dies | Active |
| 1615 | 3681571GMTP | 9/07/2013 | Out of scope | T-55569639-TOOLING FOR SEPARATOR ASM-PCV | Tools and Dies | Active |
| 1616 | 3681581GMTP | 3/08/2015 | Out of scope | T-55231037-Turbocharger 1.3L SDE | Tools and Dies | Active |
| 1617 | 3681600GMTP | 3/08/2015 | Out of scope | T-95959356 PANEL ASM-FLR PNL TUN | Tools and Dies | Retired |
| 1618 | 10716710GMTP | 4/01/2016 | GA SHOP | VM2 Terminal, CRADLE and accessories | Computers | Active |
| 1619 | 10716720GMTP | 4/01/2016 | GA SHOP | VM2 Terminal, CRADLE and accessories | Computers | Active |
| 1620 | 10716730GMTP | 4/01/2016 | GA SHOP | VM2 Terminal, CRADLE and accessories | Computers | Active |
| 1621 | 10716740GMTP | 4/01/2016 | GA SHOP | VM2 Terminal, CRADLE and accessories | Computers | Active |
| 1622 | 10716750GMTP | 4/01/2016 | GA SHOP | VM2 Terminal, CRADLE and accessories | Computers | Active |
| 1623 | 3681460GMTP | 3/09/2012 | Out of scope | T-9012002-HOSE ASM-A/C EVPR_GASLINE | Tools and Dies | Active |
| 1624 | 3681461GMTP | 3/09/2012 | Out of scope | T-9012002-HOSE ASM-A/C EVPR_GASLINE | Tools and Dies | Active |
| 1625 | 3681470GMTP | 11/10/2012 | Out of scope | T-9012003-HOSE ASM-A/C EVPR_DIESEL | Tools and Dies | Active |
| 1626 | 3681471GMTP | 11/10/2012 | Out of scope | T-9012003-HOSE ASM-A/C EVPR_DIESEL | Tools and Dies | Active |
| 1627 | 3681480GMTP | 3/09/2012 | Out of scope | T-9012004-HOSE ASM-A/C CMPR & CNDSR_GASLINE | Tools and Dies | Active |
| 1628 | 3681481GMTP | 3/09/2012 | Out of scope | T-9012004-HOSE ASM-A/C CMPR & CNDSR_GASLINE | Tools and Dies | Active |

Excluded Assets

| S.No | Client Asset Number | Acquisition Date (dd/mm/yyyy) | Location | Asset Description | Asset Class Description | Asset status |
|------|---------------------|-------------------------------|--------------|--------------------------------------------------|-------------------------|--------------|
| 1629 | 3681490GMTP | 11/10/2012 | Out of scope | T-9012005-HOSE ASM-A/C CMPR & CNDSR_DIESEL | Tools and Dies | Active |
| 1630 | 3681491GMTP | 11/10/2012 | Out of scope | T-9012005-HOSE ASM-A/C CMPR & CNDSR_DIESEL | Tools and Dies | Active |
| 1631 | 3681620GMTP | 3/09/2012 | Out of scope | T-9006862 - Tooling for BOOSTER ASM-P/B | Tools and Dies | Active |
| 1632 | 3681621GMTP | 3/09/2012 | Out of scope | T-9006862 - Tooling for BOOSTER ASM-P/B | Tools and Dies | Active |
| 1633 | 3925751GMTP | 15/03/2016 | NA | Kitting Error Proofing System | Plant and Machinery | Active |
| 1634 | 3926470GMTP | 25/08/2016 | GPS CMA | Electrical Control Panel for LOGO System | Plant and Machinery | Active |
| 1635 | 3926510GMTP | 25/08/2016 | NA | Pneumatic tool - LUM 32 HR 15 | Plant and Machinery | Retired |
| 1636 | 3926940GMTP | 7/11/2016 | GPS CMA | Portable Advanced Davit Arm System | Plant and Machinery | Retired |
| 1637 | 3926420GMTP | 8/05/2016 | NA | Pneumatic tool LUM 32 HR 15 | Plant and Machinery | Retired |
| 1638 | 3926520GMTP | 27/09/2016 | GPS CMA | Single Spindle Hand Held Nutrunner System #840MN | Plant and Machinery | Active |
| 1639 | 10719820GMTP | 17/05/2016 | GA SHOP | HP ZBook 15 i7 Laptop | Computers | Active |
| 1640 | 10719890GMTP | 27/04/2016 | Admin Office | HP ELitebook 840 Laptop | Computers | Active |
| 1641 | 10719910GMTP | 27/04/2016 | Admin Office | HP ELitebook 840 Laptop | Computers | Active |
| 1642 | 10719940GMTP | 27/04/2016 | Admin Office | HP ELitebook 840 Laptop | Computers | Active |
| 1643 | 10719980GMTP | 27/04/2016 | Admin Office | HP ELitebook 840 Laptop | Computers | Active |
| 1644 | 10719990GMTP | 27/04/2016 | Admin Office | HP ELitebook 840 Laptop | Computers | Active |
| 1645 | 10720000GMTP | 27/04/2016 | Admin Office | HP ELitebook 840 Laptop | Computers | Active |
| 1646 | 10720010GMTP | 27/04/2016 | Admin Office | HP ELitebook 840 Laptop | Computers | Active |
| 1647 | 10720030GMTP | 27/04/2016 | Admin Office | HP ELitebook 840 Laptop | Computers | Active |
| 1648 | 10720170GMTP | 27/04/2016 | Admin Office | HP ELitebook 840 Laptop | Computers | Active |
| 1649 | 10720250GMTP | 27/04/2016 | Admin Office | HP ELitebook 840 Laptop | Computers | Active |
| 1650 | 10720260GMTP | 27/04/2016 | Admin Office | HP ELitebook 840 Laptop | Computers | Active |
| 1651 | 10720280GMTP | 27/04/2016 | Admin Office | HP ELitebook 840 Laptop | Computers | Active |
| 1652 | 10720290GMTP | 27/04/2016 | Admin Office | HP ELitebook 840 Laptop | Computers | Active |
| 1653 | 10720330GMTP | 27/04/2016 | Admin Office | HP ELitebook 840 Laptop | Computers | Retired |
| 1654 | 10720360GMTP | 27/04/2016 | Admin Office | HP ELitebook 840 Laptop | Computers | Active |
| 1655 | 10720480GMTP | 17/05/2016 | Admin Office | HP 800 G2 ED SFF | Computers | Active |
| 1656 | 10720490GMTP | 17/05/2016 | Admin Office | HP 800 G2 ED SFF | Computers | Active |
| 1657 | 10720570GMTP | 17/05/2016 | Admin Office | HP 800 G2 ED SFF | Computers | Active |
| 1658 | 10720780GMTP | 17/05/2016 | Admin Office | HP 800 G2 ED SFF | Computers | Active |
| 1659 | 10720800GMTP | 17/05/2016 | Admin Office | HP 800 G2 ED SFF | Computers | Active |
| 1660 | 10720850GMTP | 17/05/2016 | Admin Office | HP 800 G2 ED SFF | Computers | Active |
| 1661 | 10720870GMTP | 17/05/2016 | Admin Office | HP 800 G2 ED SFF | Computers | Active |
| 1662 | 10720910GMTP | 17/05/2016 | Admin Office | HP 800 G2 ED SFF | Computers | Active |
| 1663 | 10720950GMTP | 17/05/2016 | Admin Office | HP 800 G2 ED SFF | Computers | Active |
| 1664 | 10721010GMTP | 17/05/2016 | Admin Office | HP 800 G2 ED SFF | Computers | Active |
| 1665 | 10721090GMTP | 17/05/2016 | Admin Office | HP 800 G2 ED SFF | Computers | Active |
| 1666 | 10721150GMTP | 17/05/2016 | Admin Office | HP 800 G2 ED SFF | Computers | Active |
| 1667 | 10721170GMTP | 17/05/2016 | Admin Office | HP 800 G2 ED SFF | Computers | Active |
| 1668 | 10721280GMTP | 17/05/2016 | Admin Office | HP 800 G2 ED SFF | Computers | Active |
| 1669 | 10721380GMTP | 25/06/2016 | GA SHOP | Epson LQ-2090 Printer | Computers | Active |
| 1670 | 10721390GMTP | 25/06/2016 | GA SHOP | Epson LQ-2090 Printer | Computers | Active |
| 1671 | 10721400GMTP | 25/06/2016 | TBD | Epson LQ-2090 Printer | Computers | Active |
| 1672 | 10721410GMTP | 25/06/2016 | GA SHOP | Epson LQ-2090 Printer | Computers | Active |

Excluded Assets

| S.No | Client Asset Number | Acquisition Date (dd/mm/yyyy) | Location | Asset Description | Asset Class Description | Asset status |
|------|---------------------|-------------------------------|--------------|----------------------------------------------------|-------------------------|--------------|
| 1673 | 10721420GMTP | 25/06/2016 | GA SHOP | Epson LQ-2090 Printer | Computers | Active |
| 1674 | 500460GMTP | 7/11/2015 | NA | LADT charges towards registration of Company car v | Vehicles | Active |
| 1675 | 10719260GMTP | 1/12/2015 | Admin Office | Dell Laptop Midweight E7450 | Computers | Active |
| 1676 | 10719350GMTP | 1/12/2015 | Admin Office | Dell Laptop Midweight E7450 | Computers | Active |
| 1677 | 10719370GMTP | 1/12/2015 | Admin Office | Dell Laptop Midweight E7450 | Computers | Active |
| 1678 | 10719410GMTP | 1/12/2015 | Admin Office | Dell Laptop Midweight E7450 | Computers | Active |
| 1679 | 10719420GMTP | 1/12/2015 | Admin Office | Dell Laptop Midweight E7450 | Computers | Active |
| 1680 | 10719440GMTP | 1/12/2015 | Admin Office | Dell Laptop Midweight E7450 | Computers | Active |
| 1681 | 10719510GMTP | 1/12/2015 | Admin Office | Dell Laptop Midweight E7450 | Computers | Active |
| 1682 | 10719550GMTP | 1/12/2015 | Admin Office | Dell Laptop Lightweight E7250 | Computers | Active |
| 1683 | 10719560GMTP | 1/12/2015 | Admin Office | Dell Laptop Lightweight E7250 | Computers | Active |
| 1684 | 10719570GMTP | 1/12/2015 | Admin Office | Dell Laptop Lightweight E7250 | Computers | Active |
| 1685 | 10719590GMTP | 1/12/2015 | Admin Office | Dell Laptop Lightweight E7250 | Computers | Active |
| 1686 | 10721450GMTP | 25/07/2016 | PDC Dock | Zebra X15 Handheld Scanner | Computers | Retired |
| 1687 | 10721460GMTP | 25/07/2016 | PDC Dock | Zebra X15 Handheld Scanner | Computers | Retired |
| 1688 | 10721470GMTP | 25/07/2016 | PDC Dock | Zebra X15 Handheld Scanner | Computers | Retired |
| 1689 | 10721480GMTP | 25/07/2016 | PDC Dock | Zebra X15 Handheld Scanner | Computers | Retired |
| 1690 | 10721490GMTP | 25/07/2016 | PDC Dock | Zebra X15 Handheld Scanner | Computers | Retired |
| 1691 | 10721500GMTP | 25/07/2016 | PDC Dock | Zebra X15 Handheld Scanner | Computers | Retired |
| 1692 | 10721510GMTP | 25/07/2016 | PDC Dock | Zebra X15 Handheld Scanner | Computers | Retired |
| 1693 | 10721520GMTP | 25/07/2016 | PDC Office | Zebra X15 Handheld Scanner | Computers | Retired |
| 1694 | 10721530GMTP | 25/07/2016 | PDC Dock | Zebra X15 Handheld Scanner | Computers | Retired |
| 1695 | 10721540GMTP | 25/07/2016 | PDC Office | Zebra X15 Handheld Scanner | Computers | Retired |
| 1696 | 10721630GMTP | 1/08/2016 | Admin Office | HP 800 SFF [E0E25UP] | Computers | Active |
| 1697 | 10721760GMTP | 1/09/2016 | GPS | COGNEXWireless Handheld ID reader 8600 | Computers | Active |
| 1698 | 10721770GMTP | 1/09/2016 | GPS | COGNEXWireless Handheld ID reader 8600 | Computers | Active |
| 1699 | 10721810GMTP | 1/09/2016 | GPS | COGNEX Handheld ID reader 8600 with USB | Computers | Active |
| 1700 | 10721820GMTP | 1/09/2016 | GPS | COGNEX Handheld ID reader 8600 with USB | Computers | Active |
| 1701 | 10721930GMTP | 1/10/2016 | GA Shop | Zebra XT15 - Mobile Computer Scanner | Computers | Active |
| 1702 | 10723580GMTP | 15/11/2016 | GA SHOP | HP EliteDisplay E190i with 800G2ED SFF | Computers | Active |
| 1703 | 10723590GMTP | 15/11/2016 | Admin Office | HP EliteDisplay E190i with 800G2ED SFF | Computers | Active |
| 1704 | 10723640GMTP | 15/11/2016 | Admin Office | HP EliteDisplay E190i with 800G2ED SFF | Computers | Active |
| 1705 | 10723720GMTP | 31/10/2016 | GA Shop | Printronic Printer P8P05_P8 | Computers | Active |
| 1706 | 10723760GMTP | 15/09/2016 | ADMIN OFFICE | Z5200 44-in Photo Printer | Computers | Active |
| 1707 | 10723810GMTP | 15/08/2016 | Admin Office | HP Elitebook 840 Laptop | Computers | Active |
| 1708 | 10723940GMTP | 15/08/2016 | Admin Office | HP Elitebook 840 Laptop | Computers | Active |
| 1709 | 10724080GMTP | 15/08/2016 | Admin Office | HP Elitebook 840 Laptop | Computers | Active |
| 1710 | 10724180GMTP | 15/08/2016 | Admin Office | HP Elitebook 840 Laptop | Computers | Active |
| 1711 | 10724290GMTP | 15/08/2016 | Admin Office | HP Elitebook 840 Laptop | Computers | Active |
| 1712 | 10724370GMTP | 15/08/2016 | Admin Office | HP Elitebook 840 Laptop | Computers | Active |
| 1713 | 10724420GMTP | 15/08/2016 | Admin Office | HP Elitebook 840 Laptop | Computers | Active |
| 1714 | 10724500GMTP | 15/08/2016 | Admin Office | HP Elitebook 840 Laptop | Computers | Active |
| 1715 | 10724550GMTP | 15/08/2016 | GA SHOP | HP Elitebook 840 Laptop | Computers | Active |
| 1716 | 10724730GMTP | 15/08/2016 | Admin Office | HP Elitebook 840 Laptop | Computers | Active |

Excluded Assets

| S.No | Client Asset Number | Acquisition Date (dd/mm/yyyy) | Location | Asset Description | Asset Class Description | Asset status |
|------|---------------------|-------------------------------|----------------|----------------------------------------------------|-------------------------|--------------|
| 1717 | 10724760GMTP | 15/08/2016 | Admin Office | HP Elitebook 840 Laptop | Computers | Active |
| 1718 | 10724780GMTP | 15/08/2016 | Admin Office | HP Elitebook 840 Laptop | Computers | Active |
| 1719 | 10724790GMTP | 15/08/2016 | Admin Office | HP Elitebook 840 Laptop | Computers | Active |
| 1720 | 3681650GMTP | 26/10/2015 | Out of scope | T-95185038 Mold set for FRT Rocker Panel LH/RH | Tools and Dies | Active |
| 1721 | 3681760GMTP | 27/04/2016 | Out of scope | T-95489468-RAIL ASM-F/CMPT SI LH | Tools and Dies | Retired |
| 1722 | 3681770GMTP | 27/04/2016 | Out of scope | T-95964363-RAIL ASM-F/CMPT SI RH | Tools and Dies | Retired |
| 1723 | 3681780GMTP | 5/12/2015 | Out of scope | T-95489835-RAIL ASM-U/B RR SI LH | Tools and Dies | Retired |
| 1724 | 3681790GMTP | 5/12/2015 | Out of scope | T-95489836-RAIL ASM-U/B RR SI RH | Tools and Dies | Retired |
| 1725 | 3681800GMTP | 8/02/2016 | Out of scope | T-95980292 Molds & Fixtures for PLATE ASM-L/GATE V | Tools and Dies | Active |
| 1726 | 3681810GMTP | 17/02/2016 | Out of scope | T-95980291 Tooling set for Lettering TCDi | Tools and Dies | Active |
| 1727 | 3681820GMTP | 8/02/2016 | Out of scope | T-95216945 Molds & Fixtures for PLATE ASM-L/GATE V | Tools and Dies | Active |
| 1728 | 3681830GMTP | 2/08/2016 | Out of scope | T-96894283 Tooling cost for Handle L/Gate | Tools and Dies | Active |
| 1729 | 3681840GMTP | 2/08/2016 | Out of scope | T-96894284 Tooling cost for Handle L/Gate | Tools and Dies | Active |
| 1730 | 500610GMTP | 14/07/2016 | GMTP Plant | MA6JADEDGFH001317 Cruze - Samer Baveja | Vehicles | Retired |
| 1731 | 138292GMTP | 4/01/2016 | GA SHOP | Zebra Location devices and accessories | Office equipment | Active |
| 1732 | 138302GMTP | 4/01/2016 | GA SHOP | Zebra Location devices and accessories | Office equipment | Active |
| 1733 | 138312GMTP | 4/01/2016 | GA SHOP | Zebra Location devices and accessories | Office equipment | Active |
| 1734 | 138322GMTP | 4/01/2016 | GA SHOP | Zebra Location devices and accessories | Office equipment | Active |
| 1735 | 138332GMTP | 4/01/2016 | GA SHOP | Zebra Location devices and accessories | Office equipment | Active |
| 1736 | 138342GMTP | 4/01/2016 | GA SHOP | Zebra Location devices and accessories | Office equipment | Active |
| 1737 | 138352GMTP | 4/01/2016 | GA SHOP | Zebra Location devices and accessories | Office equipment | Active |
| 1738 | 138362GMTP | 4/01/2016 | GA SHOP | Zebra Location devices and accessories | Office equipment | Active |
| 1739 | 138372GMTP | 4/01/2016 | GA SHOP | Zebra Location devices and accessories | Office equipment | Active |
| 1740 | 138382GMTP | 4/01/2016 | GA SHOP | Zebra Location devices and accessories | Office equipment | Active |
| 1741 | 138392GMTP | 4/01/2016 | GA SHOP | Zebra Location devices and accessories | Office equipment | Active |
| 1742 | 138402GMTP | 4/01/2016 | GA SHOP | Zebra Location devices and accessories | Office equipment | Active |
| 1743 | 138412GMTP | 4/01/2016 | GA SHOP | Zebra Location devices and accessories | Office equipment | Active |
| 1744 | 3681870GMTP | 11/07/2016 | Out of scope | T-95094225 RAIL ASM-F/CMPT UPR SI | Tools and Dies | Retired |
| 1745 | 3681880GMTP | 11/07/2016 | Out of scope | T-95094226 RAIL ASM-F/CMPT UPR SI | Tools and Dies | Retired |
| 1746 | 3681890GMTP | 11/07/2016 | Out of scope | T-95094399 BAR ASM-FLR PNL #5 CR | Tools and Dies | Retired |
| 1747 | 3681900GMTP | 5/12/2015 | Out of scope | T-95378712 PANEL ASM-R/END | Tools and Dies | Retired |
| 1748 | 3681910GMTP | 11/07/2016 | Out of scope | T-95265214 PANEL ASM-PLNM FRT | Tools and Dies | Retired |
| 1749 | 3681920GMTP | 21/07/2016 | Out of scope | T-42403624 PANEL ASM-PLNM LWR | Tools and Dies | Retired |
| 1750 | 3681940GMTP | 5/05/2016 | Out of scope | T-95322703-Tooling set for Front Seat structure | Tools and Dies | Active |
| 1751 | 3681950GMTP | 5/05/2016 | Out of scope | T-95931564-Tooling Set for Rear Seat structure | Tools and Dies | Active |
| 1752 | 3681960GMTP | 5/05/2016 | Out of scope | T-95322703-Tooling set for Front Seat structure | Tools and Dies | Active |
| 1753 | 3681970GMTP | 5/05/2016 | Out of scope | T-95931564-Tooling Set for Rear Seat structure | Tools and Dies | Active |
| 1754 | 3681930GMTP | 5/12/2015 | Out of scope | T-28286496 Tooling for PLAYER ASM-AUDIO DISC (W/ | Tools and Dies | Active |
| 1755 | 3928310GMTP | 28/12/2016 | GPS CMA | Air Operated Diephram Pump | Plant and Machinery | Retired |
| 1756 | 3681980GMTP | 16/11/2016 | Out of scope | T-96817970 TOOLING FOR COVER ASM-ENG | Tools and Dies | Active |
| 1757 | 3928090GMTP | 19/12/2016 | Body Shop | SKF Machine Condition Advisor (Vibration Pen) | Plant and Machinery | Active |
| 1758 | 613050GMTP | 12/12/2016 | Admin Building | Dip Refrigerator, Blue Star make | Office Equipment | Active |
| 1759 | 10725210GMTP | 30/11/2016 | GPS | Handheld Scanner - Intermec CK71 HHT | Computers | Active |
| 1760 | 10725220GMTP | 30/11/2016 | GPS | Handheld Scanner - Intermec CK71 HHT | Computers | Active |

Excluded Assets

| S.No | Client Asset Number | Acquisition Date (dd/mm/yyyy) | Location | Asset Description | Asset Class Description | Asset status |
|------|---------------------|-------------------------------|----------------|----------------------------------------------------|-------------------------|--------------|
| 1761 | 183000GMTP | 1/01/2017 | NA | Kodak Capture Software for Group D Scanner | Intangible | Active |
| 1762 | 1830010GMTP | 1/01/2017 | NA | Kodak Capture Software for Group D Scanner | Intangible | Active |
| 1763 | 1830020GMTP | 1/01/2017 | NA | Kodak Capture Software for Group D Scanner | Intangible | Active |
| 1764 | 3681990GMTP | 1/01/2014 | Out of scope | T-28284696 Testing Fixture for HANDLE ASM-HOOD | Tools and Dies | Active |
| 1765 | 3681991GMTP | 1/01/2014 | Out of scope | T-28284696 Testing Fixture for HANDLE ASM-HOOD | Tools and Dies | Active |
| 1766 | 3682000GMTP | 5/12/2015 | Out of scope | T-42333076-Tooling for STRUT ASM-FRT SUSP | Tools and Dies | Active |
| 1767 | 3682010GMTP | 19/11/2015 | Out of scope | T-95048419-Tooling cost for PIPE ASM-BRK PRESS | Tools and Dies | Active |
| 1768 | 3682020GMTP | 19/11/2015 | Out of scope | T-95220600-Tooling cost for PIPE ASM-FRT BRK | Tools and Dies | Active |
| 1769 | 3682030GMTP | 19/11/2015 | Out of scope | T-95220601-Tooling cost for PIPE ASM-FRT BRK | Tools and Dies | Active |
| 1770 | 3682040GMTP | 19/11/2015 | Out of scope | T-95470792-Tooling cost for PIPE ASM-BRK PRESS | Tools and Dies | Active |
| 1771 | 3682050GMTP | 19/11/2015 | Out of scope | T-95395900-Tooling cost for PIPE ASM-BRK & FUEL FE | Tools and Dies | Active |
| 1772 | 3682060GMTP | 19/11/2015 | Out of scope | T-95225269-Tooling cost for PIPE ASM-BRK & FUEL FE | Tools and Dies | Active |
| 1773 | 3929600GMTP | 1/01/2017 | GA Shop/GCA | Stationary Transducer SRTT B25-36 | Plant and Machinery | Active |
| 1774 | 3929880GMTP | 6/03/2017 | GA shop | DC Tool - ETV STB63-30-10B | Plant and Machinery | Active |
| 1775 | 10726030GMTP | 22/12/2016 | Admin Office | Dell E7470 Laptop | Computers | Active |
| 1776 | 3682170GMTP | 6/03/2017 | Out of scope | T-42385180-DUCT ASM-I/P CTR AIR OTLT | Tools and Dies | Active |
| 1777 | 3682180GMTP | 6/03/2017 | Out of scope | T-94537699 TOOLING FOR HEADLAMP ASM | Tools and Dies | Active |
| 1778 | 3682190GMTP | 6/03/2017 | Out of scope | T-94537703-TOOLING FOR LAMP ASM-RR BODY | Tools and Dies | Active |
| 1779 | 3682210GMTP | 6/03/2017 | Out of scope | T-42365207-PANEL ASM-I/P UPR TR | Tools and Dies | Active |
| 1780 | 3682220GMTP | 6/03/2017 | Out of scope | T-42365213-PANEL ASM-I/P UPR TR 73,700,000 | Tools and Dies | Active |
| 1781 | 3682230GMTP | 6/03/2017 | Out of scope | T-42365217-PLATE ASM-I/P TR | Tools and Dies | Active |
| 1782 | 3682240GMTP | 6/03/2017 | Out of scope | T-42365218-PLATE ASM-I/P TR | Tools and Dies | Active |
| 1783 | 3682250GMTP | 6/03/2017 | Out of scope | T-42365219-PLATE ASM-I/P TR | Tools and Dies | Active |
| 1784 | 3682260GMTP | 6/03/2017 | Out of scope | T-42365220-COMPARTMENT ASM-I/P CTR | Tools and Dies | Active |
| 1785 | 3682270GMTP | 6/03/2017 | Out of scope | T-42365221-BOLSTER ASM-I/P KNEE | Tools and Dies | Active |
| 1786 | 3682280GMTP | 6/03/2017 | Out of scope | T-95467460-COMPARTMENT ASM-I/P | Tools and Dies | Active |
| 1787 | 3682290GMTP | 6/03/2017 | Out of scope | T-95964302-COVER ASM-I/P STRG COL UPR TR | Tools and Dies | Active |
| 1788 | 3682300GMTP | 6/03/2017 | Out of scope | T-42365207-PANEL ASM-I/P UPR TR | Tools and Dies | Active |
| 1789 | 3682310GMTP | 6/03/2017 | Out of scope | T-42365220-COMPARTMENT ASM-I/P CTR | Tools and Dies | Active |
| 1790 | 3682320GMTP | 6/03/2017 | Out of scope | T-42365221-BOLSTER ASM-I/P KNEE | Tools and Dies | Active |
| 1791 | 1716860GMTP | 6/03/2017 | NA | Die - Fender LH& RH OP05 | Tools and Dies | Active |
| 1792 | 1716990GMTP | 6/03/2017 | Supplier-Posco | Die - Lift Gate Inner OP05 | Tools and Dies | Active |
| 1793 | 3682200GMTP | 16/03/2017 | Out of scope | T-9021964 Tooling For SHAFT-FRT STAB | Tools and Dies | Active |
| 1794 | 3682330GMTP | 3/09/2012 | Out of scope | T-24102696 CABLE ASM-M/TRNS SEL & SHFT LVR | Tools and Dies | Active |
| 1795 | 3682331GMTP | 3/09/2012 | Out of scope | T-24102696 CABLE ASM-M/TRNS SEL & SHFT LVR | Tools and Dies | Active |
| 1796 | 3682340GMTP | 3/09/2012 | Out of scope | T-24103189 CABLE ASM-CLU | Tools and Dies | Active |
| 1797 | 3682341GMTP | 3/09/2012 | Out of scope | T-24103189 CABLE ASM-CLU | Tools and Dies | Active |
| 1798 | 3682350GMTP | 3/09/2012 | Out of scope | T-24103366 CABLE ASM-M/TRNS SEL & SHFT LVR | Tools and Dies | Active |
| 1799 | 3682351GMTP | 3/09/2012 | Out of scope | T-24103366 CABLE ASM-M/TRNS SEL & SHFT LVR | Tools and Dies | Active |
| 1800 | 3682360GMTP | 3/09/2012 | Out of scope | T-9006859 CABLE ASM-ACCEL CONT | Tools and Dies | Active |
| 1801 | 3682361GMTP | 3/09/2012 | Out of scope | T-9006859 CABLE ASM-ACCEL CONT | Tools and Dies | Active |
| 1802 | 3682370GMTP | 3/09/2012 | Out of scope | T-9008413 CABLE ASM-HOOD PRIM LAT REL | Tools and Dies | Active |
| 1803 | 3682371GMTP | 3/09/2012 | Out of scope | T-9008413 CABLE ASM-HOOD PRIM LAT REL | Tools and Dies | Active |
| 1804 | 3682380GMTP | 3/09/2012 | Out of scope | T-9009185 LEVER ASM-F/TNK FIL DR LAT REL CBL | Tools and Dies | Active |

Excluded Assets

| S.No | Client Asset Number | Acquisition Date (dd/mm/yyyy) | Location | Asset Description | Asset Class Description | Asset status |
|------|---------------------|-------------------------------|--------------|----------------------------------------------------|-------------------------|--------------|
| 1805 | 3682381GMTP | 3/09/2012 | Out of scope | T-9009185 LEVER ASM-F/TNK FIL DR LAT REL CBL | Tools and Dies | Active |
| 1806 | 3682390GMTP | 3/09/2012 | Out of scope | T-9009188 LEVER ASM-F/TNK FIL DR LAT REL CBL | Tools and Dies | Active |
| 1807 | 3682391GMTP | 3/09/2012 | Out of scope | T-9009188 LEVER ASM-F/TNK FIL DR LAT REL CBL | Tools and Dies | Active |
| 1808 | 3682400GMTP | 3/09/2012 | Out of scope | T-9009259 CABLE ASM-PARK BRK FRT | Tools and Dies | Active |
| 1809 | 3682401GMTP | 3/09/2012 | Out of scope | T-9009259 CABLE ASM-PARK BRK FRT | Tools and Dies | Active |
| 1810 | 3682410GMTP | 3/09/2012 | Out of scope | T-9009260 CABLE ASM-PARK BRK | Tools and Dies | Active |
| 1811 | 3682411GMTP | 3/09/2012 | Out of scope | T-9009260 CABLE ASM-PARK BRK | Tools and Dies | Active |
| 1812 | 3682420GMTP | 3/09/2012 | Out of scope | T-9009261 CABLE ASM-PARK BRK | Tools and Dies | Active |
| 1813 | 3682421GMTP | 3/09/2012 | Out of scope | T-9009261 CABLE ASM-PARK BRK | Tools and Dies | Active |
| 1814 | 3682430GMTP | 3/09/2012 | Out of scope | T-95409069 New Hanger &Checking fixture for Spoile | Tools and Dies | Active |
| 1815 | 3682440GMTP | 3/09/2012 | Out of scope | T-42450372 PANEL ASM-R/END | Tools and Dies | Retired |
| 1816 | 3682450GMTP | 3/09/2012 | Out of scope | T-94536888 Dies & Fixtures for REINFORCEMENT ASM- | Tools and Dies | Retired |
| 1817 | 3682460GMTP | 3/09/2012 | Out of scope | T-94536889 Dies & Fixtures for REINFORCEMENT ASM- | Tools and Dies | Retired |
| 1818 | 3682470GMTP | 3/09/2012 | Out of scope | T-28285413-Dies for CABLE ASM-L/GATE LAT | Tools and Dies | Active |
| 1819 | 3682480GMTP | 3/09/2012 | Out of scope | T-94526025 Tooling for Brake booster | Tools and Dies | Active |
| 1820 | 1717160GMTP | 31/03/2017 | Body Shop | Welding Geo Jig FA#10RH Side Inner HB NB common | Tools and Dies | Active |
| 1821 | 1717170GMTP | 31/03/2017 | Body Shop | Welding Geo Jig FA#10LH Side Inner HB NB common | Tools and Dies | Active |
| 1822 | 1717180GMTP | 31/03/2017 | Body Shop | Welding Geo Jig KA#10LH for Side Outer marriage f | Tools and Dies | Active |
| 1823 | 1717190GMTP | 31/03/2017 | Body Shop | Welding Geo Jig KA#10RH for Side Outer marriage f | Tools and Dies | Active |
| 1824 | 1717200GMTP | 31/03/2017 | Body Shop | Welding Geo Jig KA#30LH SideAssy Respot common fo | Tools and Dies | Active |
| 1825 | 1717210GMTP | 31/03/2017 | Body Shop | Welding Geo Jig KA#30RH SideAssy Respot common f | Tools and Dies | Active |
| 1826 | 1717230GMTP | 31/03/2017 | Body Shop | Welding Geo Jig CA#30 for marriage Hb and NB rear | Tools and Dies | Active |
| 1827 | 1717250GMTP | 31/03/2017 | Body Shop | Welding Geo Respot Jig CA#40 for rear floor assy | Tools and Dies | Active |
| 1828 | 1717260GMTP | 31/03/2017 | Body Shop | Welding Geo Respot Jig CA#50 for rear floor assy c | Tools and Dies | Active |
| 1829 | 1717270GMTP | 31/03/2017 | Body Shop | Welding Geo Respot Jig FRF#20 for Frt floor assy | Tools and Dies | Active |
| 1830 | 1717280GMTP | 31/03/2017 | Body Shop | Welding Geo Jig LA#60 toy tab fixture with UNB and | Tools and Dies | Active |
| 1831 | 1717290GMTP | 31/03/2017 | Body Shop | Welding Geo Jig LA#80 Robotic welding fixture com | Tools and Dies | Active |
| 1832 | 1717310GMTP | 31/03/2017 | Body Shop | Welding Geo Jig - Brace wheel house loading | Tools and Dies | Active |
| 1833 | 1717320GMTP | 31/03/2017 | Body Shop | Welding Geo Jig ENR#20 Motor compt spider and marr | Tools and Dies | Active |
| 1834 | 1717330GMTP | 31/03/2017 | Body Shop | Wedling Geo Jig Tailgate Respot TGA370 / RAA15490 | Tools and Dies | Active |
| 1835 | 1717340GMTP | 31/03/2017 | Body Shop | Wedling Geo Jig Hood HOD310 / RAA15495 | Tools and Dies | Active |
| 1836 | 1717350GMTP | 31/03/2017 | Body Shop | Wedling Geo Jig Front door LH/RH Respot tools RAA1 | Tools and Dies | Active |
| 1837 | 1717370GMTP | 31/03/2017 | Body Shop | WORK TABLE Fixture | Tools and Dies | Active |
| 1838 | 1717380GMTP | 31/03/2017 | Body Shop | SEALING WORK TABLE Fixture | Tools and Dies | Active |
| 1839 | 1717390GMTP | 31/03/2017 | Body Shop | BUFFER &WORK TABLE Fixture | Tools and Dies | Active |
| 1840 | 1717400GMTP | 31/03/2017 | Body Shop | INSPECTION Fixture GSQE | Tools and Dies | Active |
| 1841 | 1717510GMTP | 31/03/2017 | Body Shop | Tailgate Hemming die MCM HB (RAA15488) | Tools and Dies | Active |
| 1842 | 1717520GMTP | 31/03/2017 | Body Shop | Hood hemming die MCM common RAA15506 | Tools and Dies | Active |
| 1843 | 1718270GMTP | 20/12/2016 | GA Shop | Supply of Collapsible Returnable unit | Tools and Dies | Retired |
| 1844 | 1718280GMTP | 4/01/2017 | GA Shop | Supply of Collapsible Returnable unit | Tools and Dies | Active |
| 1845 | 1718290GMTP | 4/01/2017 | GA Shop | Supply of Collapsible Returnable unit | Tools and Dies | Active |
| 1846 | 1718300GMTP | 4/01/2017 | GA Shop | Supply of Collapsible Returnable unit | Tools and Dies | Active |
| 1847 | 1718310GMTP | 4/01/2017 | GA Shop | Supply of Collapsible Returnable unit | Tools and Dies | Active |
| 1848 | 1718320GMTP | 4/01/2017 | GA Shop | Supply of Collapsible Returnable unit | Tools and Dies | Active |

Excluded Assets

| S.No | Client Asset Number | Acquisition Date (dd/mm/yyyy) | Location | Asset Description | Asset Class Description | Asset status |
|------|---------------------|-------------------------------|--------------|----------------------------------------------------|-------------------------|--------------|
| 1849 | 1718330GMTP | 4/01/2017 | GA Shop | Supply of Collapsible Returnable unit | Tools and Dies | Active |
| 1850 | 1718340GMTP | 4/01/2017 | GA Shop | Supply of Collapsible Returnable unit | Tools and Dies | Active |
| 1851 | 1718350GMTP | 4/01/2017 | GA Shop | Supply of Collapsible Returnable unit | Tools and Dies | Active |
| 1852 | 1718360GMTP | 11/01/2017 | GA Shop | Supply of Collapsible Returnable unit | Tools and Dies | Active |
| 1853 | 1718370GMTP | 12/01/2017 | GA Shop | Supply of Collapsible Returnable unit | Tools and Dies | Active |
| 1854 | 1718380GMTP | 12/01/2017 | GA Shop | Supply of Collapsible Returnable unit | Tools and Dies | Active |
| 1855 | 1718390GMTP | 12/01/2017 | GA Shop | Supply of Collapsible Returnable unit | Tools and Dies | Active |
| 1856 | 1718400GMTP | 12/01/2017 | GA Shop | Supply of Collapsible Returnable unit | Tools and Dies | Active |
| 1857 | 1718410GMTP | 12/01/2017 | GA Shop | Supply of Collapsible Returnable unit | Tools and Dies | Active |
| 1858 | 1718420GMTP | 12/01/2017 | GA Shop | Supply of Collapsible Returnable unit | Tools and Dies | Active |
| 1859 | 1718430GMTP | 12/01/2017 | GA Shop | Supply of Collapsible Returnable unit | Tools and Dies | Active |
| 1860 | 1718440GMTP | 12/01/2017 | GA Shop | Supply of Collapsible Returnable unit | Tools and Dies | Active |
| 1861 | 1718450GMTP | 24/03/2017 | GA Shop | Supply of Collapsible Returnable unit | Tools and Dies | Active |
| 1862 | 1718460GMTP | 24/03/2017 | GA Shop | Supply of Collapsible Returnable unit | Tools and Dies | Active |
| 1863 | 1718470GMTP | 6/04/2017 | GA Shop | Supply of Collapsible Returnable unit | Tools and Dies | Active |
| 1864 | 1718480GMTP | 6/04/2017 | GA Shop | Supply of Collapsible Returnable unit | Tools and Dies | Active |
| 1865 | 1718490GMTP | 6/12/2016 | GA Shop | Supply of Poly propelyne (PP) Fixture | Tools and Dies | Active |
| 1866 | 1718500GMTP | 6/12/2016 | GA Shop | Supply of Poly propelyne (PP) Fixture | Tools and Dies | Active |
| 1867 | 1718510GMTP | 24/02/2017 | GA Shop | Supply of Poly propelyne (PP) Fixture | Tools and Dies | Active |
| 1868 | 1718520GMTP | 24/02/2017 | GA Shop | Supply of Poly propelyne (PP) Fixture | Tools and Dies | Active |
| 1869 | 1718530GMTP | 24/02/2017 | GA Shop | Supply of Poly propelyne (PP) Fixture | Tools and Dies | Active |
| 1870 | 1718540GMTP | 6/03/2017 | GA Shop | Supply of Poly propelyne (PP) Fixture | Tools and Dies | Retired |
| 1871 | 1718550GMTP | 6/03/2017 | GA Shop | Supply of Poly propelyne (PP) Fixture | Tools and Dies | Active |
| 1872 | 1718560GMTP | 6/03/2017 | GA Shop | Supply of Poly propelyne (PP) Fixture | Tools and Dies | Active |
| 1873 | 1718570GMTP | 9/03/2017 | GA Shop | Supply of Poly propelyne (PP) Fixture | Tools and Dies | Active |
| 1874 | 1718580GMTP | 10/03/2017 | GA Shop | Supply of Poly propelyne (PP) Fixture | Tools and Dies | Active |
| 1875 | 1718590GMTP | 27/03/2017 | GA Shop | Supply of Poly propelyne (PP) Fixture | Tools and Dies | Active |
| 1876 | 1718600GMTP | 27/03/2017 | GA Shop | Supply of Poly propelyne (PP) Fixture | Tools and Dies | Active |
| 1877 | 1718610GMTP | 18/05/2017 | GA Shop | Supply of Poly propelyne (PP) Fixture | Tools and Dies | Active |
| 1878 | 1718820GMTP | 15/04/2017 | GA toolcrib2 | Battery Li-ion 30V for ETV STB63-70-13-W | Tools and Dies | Active |
| 1879 | 3682490GMTP | 6/03/2017 | Out of scope | T-42525407 Molds & Fixtures RAD AIR UPR | Tools and Dies | Active |
| 1880 | 3682500GMTP | 6/03/2017 | Out of scope | T-42525408 Molds & Fixtures RAD AIR LWR | Tools and Dies | Active |
| 1881 | 3682510GMTP | 6/03/2017 | Out of scope | T-42537482 AIR Baffle diesel lower mounting hole s | Tools and Dies | Active |
| 1882 | 3682520GMTP | 6/03/2017 | Out of scope | T-95390435 TANK ASM-FUEL(W/ SDR) | Tools and Dies | Retired |
| 1883 | 3682530GMTP | 6/03/2017 | Out of scope | T-42344510-CRADLE ASM-DRIVETRAIN & FRT SUSP | Tools and Dies | Retired |
| 1884 | 3682540GMTP | 6/03/2017 | Out of scope | T-42344509-FRAME ASM-DRIVETRAIN & FRT SUSP | Tools and Dies | Retired |
| 1885 | 3682550GMTP | 6/03/2017 | Out of scope | T-42344508-FRAME ASM-DRIVETRAIN & FRT SUSP | Tools and Dies | Retired |
| 1886 | 3682570GMTP | 5/12/2015 | Out of scope | T-94579257-Tooling for Box Asm-Tool stow-14 inch R | Tools and Dies | Active |
| 1887 | 3682580GMTP | 6/03/2017 | Out of scope | T-42473431-REINFORCEMENT-FRT S/D INR PNL | Tools and Dies | Active |
| 1888 | 3682590GMTP | 6/03/2017 | Out of scope | T-42473432-REINFORCEMENT-FRT S/D INR PNL | Tools and Dies | Active |
| 1889 | 3682600GMTP | 18/10/2016 | Out of scope | T-25196670 Tooling for Adaptor ASM- water outlet | Tools and Dies | Active |
| 1890 | 3682610GMTP | 7/10/2016 | Out of scope | T-25196728 Tooling for HOUSING-CR/SHF RR OIL | Tools and Dies | Active |
| 1891 | 3682620GMTP | 5/12/2015 | Out of scope | T-96964864-Tooling for M300 Dsl MT Shift Cable | Tools and Dies | Active |
| 1892 | 3682621GMTP | 5/12/2015 | Out of scope | T-96964864-Tooling for M300 Dsl MT Shift Cable | Tools and Dies | Active |

Excluded Assets

| S.No | Client Asset Number | Acquisition Date (dd/mm/yyyy) | Location | Asset Description | Asset Class Description | Asset status |
|------|---------------------|-------------------------------|--------------|----------------------------------------------------|-------------------------|--------------|
| 1893 | 3682740GMTP | 5/06/2017 | Out of scope | T-94521252 REINFORCEMENT ASM-RR S/D OTR | Tools and Dies | Retired |
| 1894 | 3682750GMTP | 5/06/2017 | Out of scope | T-94521253 REINFORCEMENT ASM-RR S/D OTR | Tools and Dies | Retired |
| 1895 | 3682760GMTP | 5/06/2017 | Out of scope | T-94521248 REINFORCEMENT-RR S/D INR PNL | Tools and Dies | Retired |
| 1896 | 3682770GMTP | 5/06/2017 | Out of scope | T-94521249 REINFORCEMENT-RR S/D INR PNL | Tools and Dies | Retired |
| 1897 | 3682780GMTP | 5/06/2017 | Out of scope | T-94536653 BRKT ASM RR-TOW EYE | Tools and Dies | Retired |
| 1898 | 3682790GMTP | 23/11/2016 | Out of scope | T-25196809 Tooling for 2. BRACKET-A/C CMPR | Tools and Dies | Active |
| 1899 | 3682800GMTP | 6/03/2017 | Out of scope | T-42548937 HVAC | Tools and Dies | Active |
| 1900 | 3682810GMTP | 6/03/2017 | Out of scope | T-42348368 MODULE ASM-HTR & A/C EVPR & BLO | Tools and Dies | Active |
| 1901 | 3682820GMTP | 5/06/2017 | Out of scope | T-94536905 Molds & Fixtures-Retainer-R COMP LID HE | Tools and Dies | Active |
| 1902 | 3682830GMTP | 18/10/2016 | Out of scope | T-96416257 TOOLING FOR PAN ASM-OIL | Tools and Dies | Active |
| 1903 | 3682840GMTP | 5/06/2017 | Out of scope | T-94540986 Dies & Fixtures for RAIL-RF OTR RR SI | Tools and Dies | Retired |
| 1904 | 3682850GMTP | 5/06/2017 | Out of scope | T-94540991 Dies & Fixtures for REINFORCEMENT ASM- | Tools and Dies | Retired |
| 1905 | 3682860GMTP | 5/12/2015 | Out of scope | T-28286783-Tooling For Fuel Filter | Tools and Dies | Active |
| 1906 | 3682870GMTP | 6/03/2017 | Out of scope | T-94536808 Molds & Fixtures GUIDE-FRT BPR FASCIA | Tools and Dies | Active |
| 1907 | 3682880GMTP | 6/03/2017 | Out of scope | T-94536817 Molds & Fixtures GUIDE-RR BPR FASCIA | Tools and Dies | Active |
| 1908 | 3682940GMTP | 5/12/2015 | Out of scope | T-55488843-Tooling for GASKET-F/INJR | Tools and Dies | Active |
| 1909 | 3682950GMTP | 5/12/2015 | Out of scope | T-95174390 REINF ASM-FLR PNL(F/SEAT) LH | Tools and Dies | Retired |
| 1910 | 3682960GMTP | 5/12/2015 | Out of scope | T-95166056 REINF ASM-FLR PNL(F/SEAT) RH | Tools and Dies | Retired |
| 1911 | 3682970GMTP | 6/03/2017 | Out of scope | T-42334047 Tooling for COVER ASM-WHL TR | Tools and Dies | Active |
| 1912 | 3682980GMTP | 6/03/2017 | Out of scope | T-42340843 Molds & Fixtures for M300 MCM FR FASCIA | Tools and Dies | Active |
| 1913 | 3682990GMTP | 6/03/2017 | Out of scope | T-42340856 Molds & Fixtures for M300 MCM FR FASCIA | Tools and Dies | Active |
| 1914 | 3683460GMTP | 17/12/2015 | Out of scope | T-95137233-CARPET ASM-F/FLR PNL | Tools and Dies | Active |
| 1915 | 3683470GMTP | 16/12/2015 | Out of scope | T-95248418-INSULATOR ASM-DA PNL INR | Tools and Dies | Active |
| 1916 | 3683480GMTP | 16/12/2015 | Out of scope | T-95932883-INSULATOR ASM-DA PNL OTR | Tools and Dies | Active |
| 1917 | 3683490GMTP | 6/03/2017 | Out of scope | T-42338217-Molds & Fixtures for CLASSIC_HB | Tools and Dies | Active |
| 1918 | 3683500GMTP | 6/03/2017 | Out of scope | T-94537477-Molds & Fixtures for SAPRK_HB | Tools and Dies | Active |
| 1919 | 3683510GMTP | 6/03/2017 | Out of scope | T-94537467-Molds & Fixtures for BEAT_HB | Tools and Dies | Active |
| 1920 | 3683520GMTP | 6/03/2017 | Out of scope | T-94511136-Molds & Fixtures for GT_HB | Tools and Dies | Active |
| 1921 | 3683530GMTP | 6/03/2017 | Out of scope | T-42420848-Molds & Fixtures for LTZ | Tools and Dies | Active |
| 1922 | 3683540GMTP | 6/03/2017 | Out of scope | T-94537650-Molds & Fixtures for EMBLEM ASM-L/GATE | Tools and Dies | Active |
| 1923 | 3683550GMTP | 6/03/2017 | Out of scope | T-94537649-Molds & Fixtures for EMBLEM ASM-FRT | Tools and Dies | Active |
| 1924 | 3683560GMTP | 6/03/2017 | Out of scope | T-42391200-Molds & Fixtures GUIDE-RR BPR FASCIA | Tools and Dies | Active |
| 1925 | 3683570GMTP | 6/03/2017 | Out of scope | T-42349748-Molds & Fixtures DIESEL SIDE LH & RH BA | Tools and Dies | Active |
| 1926 | 3683580GMTP | 5/06/2017 | Out of scope | T-42333064-Molds & Fixtures for NB LINER-RR W/H LH | Tools and Dies | Active |
| 1927 | 3683590GMTP | 5/06/2017 | Out of scope | T-94537651-Molds & Fixtures for EMBLEM ASM-L/GATE | Tools and Dies | Active |
| 1928 | 3683600GMTP | 5/06/2017 | Out of scope | T-94537468-Molds & Fixtures for BEAT ESSENTIA_NB | Tools and Dies | Active |
| 1929 | 3683610GMTP | 15/01/2017 | Out of scope | T-28286732-PLATE ASM-CLU PRESS (W/ CVR) | Tools and Dies | Active |
| 1930 | 3683620GMTP | 19/10/2016 | Out of scope | T-25197317-TENSIONER ASM-TMG CHAIN | Tools and Dies | Active |
| 1931 | 3683630GMTP | 20/10/2016 | Out of scope | T-25197321-DAMPENER ASM-TMG CHAIN | Tools and Dies | Active |
| 1932 | 3683640GMTP | 18/11/2016 | Out of scope | T-95330818-CLEANER ASM-AIR | Tools and Dies | Active |
| 1933 | 3683650GMTP | 13/07/2017 | Out of scope | T-42494778-Molds & Fixtures for BRACKET-M/FUNC | Tools and Dies | Active |
| 1934 | 3683670GMTP | 5/12/2015 | Out of scope | T-42421487-WHEEL ASM-STRG | Tools and Dies | Active |
| 1935 | 3683680GMTP | 5/12/2015 | Out of scope | T-95220575, BAR ASM FRT BPR IMP | Tools and Dies | Retired |
| 1936 | 3683690GMTP | 5/12/2015 | Out of scope | T-96689884-REINFORCEMENT # FRT S/D INR PNL LK | Tools and Dies | Retired |

Excluded Assets

| S.No | Client Asset Number | Acquisition Date (dd/mm/yyyy) | Location | Asset Description | Asset Class Description | Asset status |
|------|---------------------|-------------------------------|--------------|----------------------------------------------------|-------------------------|--------------|
| 1937 | 3683700GMTP | 5/12/2015 | Out of scope | T-96846698-RAIL ASM-F/CMPT UPR SI | Tools and Dies | Retired |
| 1938 | 3683710GMTP | 5/12/2015 | Out of scope | T-96847261-BAR ASM-FLR PNL #5 CR | Tools and Dies | Retired |
| 1939 | 3683720GMTP | 27/04/2016 | Out of scope | T-95964363-RAIL ASM-F/CMPT SI RH | Tools and Dies | Retired |
| 1940 | 3683730GMTP | 5/12/2015 | Out of scope | T-96846392-PNL ASM PLNM RR | Tools and Dies | Retired |
| 1941 | 3683740GMTP | 5/12/2015 | Out of scope | T-95025061-PANEL ASM-QTR INR & RR W/H | Tools and Dies | Retired |
| 1942 | 3683750GMTP | 5/12/2015 | Out of scope | T-95025062-PANEL ASM-QTR INR & RR W/H | Tools and Dies | Retired |
| 1943 | 3683760GMTP | 5/12/2015 | Out of scope | T-96843732-BRACKET-EXH MANIF FRT PIPE | Tools and Dies | Retired |
| 1944 | 3683770GMTP | 5/12/2015 | Out of scope | T-96847961-REINFORCEMENT ASM-RR S/D LK STKR | Tools and Dies | Retired |
| 1945 | 3683780GMTP | 5/12/2015 | Out of scope | T-96941093-BRACKET-CTLTC CONV BR | Tools and Dies | Retired |
| 1946 | 3683790GMTP | 21/04/2017 | Out of scope | T-42554217- Tool Set for CARPET ASM-F/FLR PNL for | Tools and Dies | Active |
| 1947 | 3683800GMTP | 21/04/2017 | Out of scope | T-42593320-CARPET ASM-R/FLR PNL | Tools and Dies | Active |
| 1948 | 3683810GMTP | 16/09/2016 | Out of scope | T-42514717-Diesel CAC inlet duct clamp posit | Tools and Dies | Active |
| 1949 | 3683820GMTP | 26/09/2016 | Out of scope | T-42520909-GSL RHD A/C pipe | Tools and Dies | Active |
| 1950 | 3683850GMTP | 6/03/2017 | Out of scope | T-42457750-CAMERA ASM-RR VIEW DRVR INFO | Tools and Dies | Active |
| 1951 | 3683860GMTP | 6/03/2017 | Out of scope | T-42457751-CAMERA ASM-RR VIEW DRVR INFO | Tools and Dies | Active |
| 1952 | 3683950GMTP | 6/03/2017 | Out of scope | T-95037353-Molds & Fixtures for FRAME-W/S Baffle | Tools and Dies | Active |
| 1953 | 3683960GMTP | 6/03/2017 | Out of scope | T-95330818-CLEANER ASM-AIR | Tools and Dies | Active |
| 1954 | 3683970GMTP | 6/03/2017 | Out of scope | T-42491904-Dies & Fixtures PLATE-FRT S/D LK STKR A | Tools and Dies | Retired |
| 1955 | 3683980GMTP | 6/03/2017 | Out of scope | T-42554294-Tooling for BOX-TOOL STOW | Tools and Dies | Active |
| 1956 | 3683990GMTP | 6/03/2017 | Out of scope | T-13510838-MODULE ASM-F/TNK F/PMP (SENDER & | Tools and Dies | Active |
| 1957 | 3684000GMTP | 6/03/2017 | Out of scope | T-42582752-Tooling for PIPE ASM-BRK & FUEL FEED & | Tools and Dies | Active |
| 1958 | 3684010GMTP | 6/03/2017 | Out of scope | T-42582753-Tooling for PIPE ASM-BRK & FUEL FEED & | Tools and Dies | Active |
| 1959 | 3684020GMTP | 6/03/2017 | Out of scope | T-42582750-Tooling for TRIM ASM-RR S/D | Tools and Dies | Active |
| 1960 | 3684030GMTP | 6/03/2017 | Out of scope | T-42475919-Tooling for PIPE ASM-FRT BRK | Tools and Dies | Active |
| 1961 | 3684040GMTP | 6/03/2017 | Out of scope | T-42475920-Tooling for PIPE ASM-BRK PRESS MOD | Tools and Dies | Active |
| 1962 | 3684050GMTP | 6/03/2017 | Out of scope | T-42475921-Tooling for PIPE ASM-BRK PRESS MOD | Tools and Dies | Active |
| 1963 | 3684060GMTP | 6/03/2017 | Out of scope | T-42475922-Tooling for PIPE ASM-FRT BRK | Tools and Dies | Active |
| 1964 | 3684070GMTP | 6/03/2017 | Out of scope | T-42475923-Tooling for PIPE ASM-FRT BRK | Tools and Dies | Active |
| 1965 | 3684080GMTP | 6/03/2017 | Out of scope | T-42475924-Tooling for PIPE ASM-BRK PRESS MOD | Tools and Dies | Active |
| 1966 | 3684090GMTP | 27/07/2017 | Out of scope | T-42475925-Tooling for PIPE ASM-BRK PRESS MOD | Tools and Dies | Active |
| 1967 | 3684100GMTP | 6/03/2017 | Out of scope | T-42475930-Tooling for PIPE ASM-BRK & FUEL FEED & | Tools and Dies | Active |
| 1968 | 3684110GMTP | 6/03/2017 | Out of scope | T-42475931-Tooling for PIPE ASM-BRK & FUEL FEED & | Tools and Dies | Active |
| 1969 | 3684120GMTP | 6/03/2017 | Out of scope | T-42475932-Tooling for PIPE ASM-BRK & FUEL FEED & | Tools and Dies | Active |
| 1970 | 3684130GMTP | 6/03/2017 | Out of scope | T-42475933-Tooling for PIPE ASM-BRK & FUEL FEED & | Tools and Dies | Active |
| 1971 | 3684140GMTP | 6/03/2017 | Out of scope | T-42475936-Tooling for PIPE ASM-FUEL FEED & RTN | Tools and Dies | Active |
| 1972 | 3684150GMTP | 6/03/2017 | Out of scope | T-95421908-Tooling for Windshield | Tools and Dies | Active |
| 1973 | 3684160GMTP | 6/03/2017 | Out of scope | T-94550741-Tooling for Windshield | Tools and Dies | Active |
| 1974 | 3684170GMTP | 6/03/2017 | Out of scope | T-42450368-REINFORCEMENT ASSLY FLR PNL | Tools and Dies | Retired |
| 1975 | 3684180GMTP | 6/03/2017 | Out of scope | T-42450370-REINFORCEMENT ASSLY FLR PNL | Tools and Dies | Retired |
| 1976 | 3684190GMTP | 6/03/2017 | Out of scope | T-42556584-Tooling for Fuel Feed Lines | Tools and Dies | Retired |
| 1977 | 3684200GMTP | 6/03/2017 | Out of scope | T-94537687, TOOLING FOR WINDOW ASM RR | Tools and Dies | Active |
| 1978 | 3684210GMTP | 6/03/2017 | Out of scope | T-95421908-Tooling for Windshield | Tools and Dies | Active |
| 1979 | 3684220GMTP | 6/03/2017 | Out of scope | T-94550741-Tooling for Windshield | Tools and Dies | Active |
| 1980 | 3684230GMTP | 6/03/2017 | Out of scope | T-42581370-INSULATOR ASM-DA PNL OTR | Tools and Dies | Active |

Excluded Assets

| S.No | Client Asset Number | Acquisition Date (dd/mm/yyyy) | Location | Asset Description | Asset Class Description | Asset status |
|------|---------------------|-------------------------------|--------------|----------------------------------------------------|-------------------------|--------------|
| 1981 | 3684240GMTP | 6/03/2017 | Out of scope | T-42581369-INSULATOR ASM-DA PNL OTR | Tools and Dies | Active |
| 1982 | 3684250GMTP | 7/03/2017 | Out of scope | T-42581372-INSULATOR ASM-DA PNL INR | Tools and Dies | Active |
| 1983 | 3684260GMTP | 6/03/2017 | Out of scope | T-42566540-INSULATOR-DA PNL OTR UPB | Tools and Dies | Active |
| 1984 | 3684270GMTP | 6/03/2017 | Out of scope | T-42547944-OUTLET ASM I/P CTR AIR. | Tools and Dies | Active |
| 1985 | 3684280GMTP | 6/03/2017 | Out of scope | T-94542976-TOOLING FOR WEATHERSTRIP ASM- | Tools and Dies | Active |
| 1986 | 3684290GMTP | 6/03/2017 | Out of scope | T-94542975-TOOLING FOR WEATHERSTRIP ASM- | Tools and Dies | Active |
| 1987 | 3684300GMTP | 5/06/2017 | Out of scope | T-94537478-Molds & Fixtures for SPARK_NB | Tools and Dies | Active |
| 1988 | 3684310GMTP | 5/06/2017 | Out of scope | T-42338220-Molds & Fixtures for SPARK GT_NB | Tools and Dies | Active |
| 1989 | 3684320GMTP | 5/06/2017 | Out of scope | T-94537470-Molds & Fixtures for LS_NB | Tools and Dies | Active |
| 1990 | 3684330GMTP | 5/06/2017 | Out of scope | T-94537472-Molds & Fixtures for LT_NB | Tools and Dies | Active |
| 1991 | 3684340GMTP | 5/06/2017 | Out of scope | T-42420849-Molds & Fixtures for LTZ_NB | Tools and Dies | Active |
| 1992 | 3684350GMTP | 5/06/2017 | Out of scope | T-42441353-Molds & Fixtures for LS FOR ECO_NB | Tools and Dies | Active |
| 1993 | 3684360GMTP | 5/06/2017 | Out of scope | T-42441355-Molds & Fixtures for LT FOR ECO_NB | Tools and Dies | Active |
| 1994 | 3684370GMTP | 5/06/2017 | Out of scope | T-42441357-Molds & Fixtures for LTZ FOR ECO_NB | Tools and Dies | Active |
| 1995 | 3684380GMTP | 5/06/2017 | Out of scope | T-42582707-Molds & Fixtures for BEAT_NB | Tools and Dies | Active |
| 1996 | 3684390GMTP | 5/06/2017 | Out of scope | T-42333893-TOOLING FOR REAR REFLEX | Tools and Dies | Active |
| 1997 | 3684430GMTP | 5/06/2017 | Out of scope | T-94506916-Tool box | Tools and Dies | Active |
| 1998 | 3684440GMTP | 5/06/2017 | Out of scope | T-42390802, DIVIDER-R/CMPT FLR STOW COMPT | Tools and Dies | Retired |
| 1999 | 3684450GMTP | 21/06/2017 | Out of scope | T-94540984-Dies & Fixtures for GUTTER-BODY SI OTR | Tools and Dies | Retired |
| 2000 | 3684460GMTP | 5/06/2017 | Out of scope | T-94536901Dies & Fixtures for HINGE ASM-R/CMPT LID | Tools and Dies | Active |
| 2001 | 3684470GMTP | 5/06/2017 | Out of scope | T-94536902Dies & Fixtures for HINGE ASM-R/CMPT LID | Tools and Dies | Active |
| 2002 | 3684480GMTP | 20/09/2017 | Out of scope | T-42441349-Dies & Fixtures for HANDLE ASM-RR S/D O | Tools and Dies | Active |
| 2003 | 3684490GMTP | 27/07/2017 | Out of scope | T-55496873-PUMP ASM - WAT | Tools and Dies | Active |
| 2004 | 3684500GMTP | 25/04/2017 | Out of scope | T-42438091-OUTLET ASM-I/P OTR AIR | Tools and Dies | Active |
| 2005 | 3684510GMTP | 6/03/2017 | Out of scope | T-94537473-Molds & Fixtures for PLATE ASM-L/GATE E | Tools and Dies | Active |
| 2006 | 3684520GMTP | 5/06/2017 | Out of scope | T-94537474-Molds & Fixtures for PLATE ASM-L/GATE E | Tools and Dies | Active |
| 2007 | 3684530GMTP | 1/03/2017 | Out of scope | T- 42590324-Tool for MOLDING ASM-RR S/D WDO | Tools and Dies | Active |
| 2008 | 3684540GMTP | 1/03/2017 | Out of scope | T-42590326-Tool for MOLDING ASM-RR S/D WDO | Tools and Dies | Active |
| 2009 | 3684550GMTP | 1/03/2017 | Out of scope | T-42495962-PLATE ASM-FRT S/D A/RST SW MT | Tools and Dies | Active |
| 2010 | 3684560GMTP | 1/03/2017 | Out of scope | T-42491190-PLATE ASM-RR S/D A/RST SW MT2 | Tools and Dies | Active |
| 2011 | 3684570GMTP | 1/03/2017 | Out of scope | T-42491187-PLATE ASM-RR S/D A/RST SW MT | Tools and Dies | Active |
| 2012 | 3684580GMTP | 1/03/2017 | Out of scope | T-95089536-Molds & Fixtures for M300 MCM Spoiler A | Tools and Dies | Active |
| 2013 | 3684590GMTP | 1/03/2017 | Out of scope | T-94565866-Molds & Fixtures for M300 MCM Applique | Tools and Dies | Active |
| 2014 | 3684600GMTP | 1/03/2017 | Out of scope | T-94537423-Dies & Fixtures for STRIKER ASM-HOOD | Tools and Dies | Active |
| 2015 | 3684650GMTP | 24/05/2017 | Out of scope | T-55490708-PAN ASM-OIL | Tools and Dies | Active |
| 2016 | 3684660GMTP | 5/12/2015 | Out of scope | T-95984158 - REINF-C/PLR - LH | Tools and Dies | Retired |
| 2017 | 3684670GMTP | 16/06/2016 | Out of scope | T-95984159 - REINF-C/PLR - RH | Tools and Dies | Retired |
| 2018 | 3684680GMTP | 1/03/2017 | Out of scope | T-25192199 - Tooling for Cover Assy - CM / SHF | Tools and Dies | Active |
| 2019 | 3684690GMTP | 1/03/2017 | Out of scope | T-25197320 - GUIDE ASM-TMG CHAIN | Tools and Dies | Active |
| 2020 | 3684700GMTP | 5/06/2017 | Out of scope | T-42574756 - HOSE ASM-A/C EVPR | Tools and Dies | Active |
| 2021 | 3684710GMTP | 5/06/2017 | Out of scope | T-42573559 - HOSE ASM-RAD SURGE TK OTLT | Tools and Dies | Active |
| 2022 | 3684720GMTP | 24/07/2017 | Out of scope | T-42474557 - MODULE ASM-PARK ASST CONT | Tools and Dies | Active |
| 2023 | 3684730GMTP | 3/03/2017 | Out of scope | T-42396981 - Tooling for Halfshaft | Tools and Dies | Active |
| 2024 | 3684740GMTP | 1/03/2017 | Out of scope | T-42349746 - Molds & Fixtures DIESEL BAFFEL | Tools and Dies | Active |

Excluded Assets

| S.No | Client Asset Number | Acquisition Date (dd/mm/yyyy) | Location | Asset Description | Asset Class Description | Asset status |
|------|---------------------|-------------------------------|--------------|----------------------------------------------------|-------------------------|--------------|
| 2025 | 3684750GMTP | 1/03/2017 | Out of scope | T-42349754 - Molds & Fixtures GASOLINE UPPER | Tools and Dies | Active |
| 2026 | 3684760GMTP | 1/03/2017 | Out of scope | T-42349755 - Molds & Fixtures GASOLINE LOWER | Tools and Dies | Active |
| 2027 | 3684770GMTP | 1/03/2017 | Out of scope | T-42525406 - Molds & Fixtures RAD AIR UPR | Tools and Dies | Active |
| 2028 | 3684780GMTP | 1/03/2017 | Out of scope | T-42371161 - OUTLET ASM-I/P CTR AIR | Tools and Dies | Active |
| 2029 | 3684790GMTP | 1/03/2017 | Out of scope | T-42399694 - RADIO ASM-RECEIVER & CONT | Tools and Dies | Active |
| 2030 | 3684800GMTP | 1/03/2017 | Out of scope | T-42461672 - Tooling for PIPE ASM-RR BRK | Tools and Dies | Active |
| 2031 | 3684810GMTP | 1/03/2017 | Out of scope | T-42461673 - Tooling for PIPE ASM-RR BRK | Tools and Dies | Active |
| 2032 | 3684820GMTP | 1/03/2017 | Out of scope | T-42475918 - Tooling for PIPE ASM-FRT BRK | Tools and Dies | Active |
| 2033 | 3684830GMTP | 1/03/2017 | Out of scope | T-42421998 - M300-I/P Upper HSG | Tools and Dies | Active |
| 2034 | 3684840GMTP | 1/03/2017 | Out of scope | T-42340804 - Hood Insulation | Tools and Dies | Active |
| 2035 | 3684850GMTP | 1/03/2017 | Out of scope | T-42349239 - Dies for PANEL ASM-QTR INR & RR W/H | Tools and Dies | Retired |
| 2036 | 3684860GMTP | 1/03/2017 | Out of scope | T-42349240 - Dies for PANEL ASM-QTR INR & RR W/H | Tools and Dies | Retired |
| 2037 | 3684870GMTP | 1/03/2017 | Out of scope | T-42390130 - CLEANER ASM-AIR | Tools and Dies | Active |
| 2038 | 3684880GMTP | 1/03/2017 | Out of scope | T-42390130 - CLEANER ASM-AIR | Tools and Dies | Active |
| 2039 | 3684890GMTP | 1/03/2017 | Out of scope | T-42543312 - Tooling for PIPE ASM-BRK PRESS MOD | Tools and Dies | Active |
| 2040 | 3684900GMTP | 1/03/2017 | Out of scope | T-42518408 - INSULATOR AT-42518408SM-DA PNL | Tools and Dies | Active |
| 2041 | 3684910GMTP | 1/03/2017 | Out of scope | T-42548349 - HOSE ASM-A/C EVPR | Tools and Dies | Active |
| 2042 | 3684920GMTP | 21/04/2017 | Out of scope | T-42554217- Tool Set for CARPET ASM-F/FLR PNL for | Tools and Dies | Active |
| 2043 | 3684930GMTP | 24/07/2017 | Out of scope | T-42619501 - INSULATOR ASM-DA PNL INR | Tools and Dies | Active |
| 2044 | 3684940GMTP | 28/07/2017 | Out of scope | T-42617404 - TRIM ASM-R/WDO PNL | Tools and Dies | Active |
| 2045 | 3684950GMTP | 28/07/2017 | Out of scope | T-42617404 - TRIM ASM-R/WDO PNL | Tools and Dies | Active |
| 2046 | 3684960GMTP | 30/10/2017 | Out of scope | T-42643546 - CARPET ASM-R/FLR PNL | Tools and Dies | Active |
| 2047 | 3684970GMTP | 1/03/2017 | Out of scope | T-95390435 - TANK ASM-FUEL(W/ SDR) | Tools and Dies | Retired |
| 2048 | 3684980GMTP | 5/06/2017 | Out of scope | T-94541001 - Dies & Fixtures for HOUSING ASM-F/TNK | Tools and Dies | Retired |
| 2049 | 3684990GMTP | 6/09/2017 | Out of scope | T-94540980 - Dies & Fixtures for PANEL ASM-QTR INR | Tools and Dies | Retired |
| 2050 | 3685000GMTP | 5/06/2017 | Out of scope | T-94541000 - Dies & Fixtures for DOOR ASM-F/TNK FI | Tools and Dies | Active |
| 2051 | 3685010GMTP | 3/08/2017 | Out of scope | T-42345674 - Dies & Fixtures for POCKET ASM-BODY S | Tools and Dies | Retired |
| 2052 | 3685020GMTP | 1/03/2017 | Out of scope | T-42576119 - BLOCK ASM-ENG WRG HARN JUNC | Tools and Dies | Active |
| 2053 | 3685030GMTP | 15/10/2017 | Out of scope | T-96684883 - Tooling for Lock Housing | Tools and Dies | Active |
| 2054 | 3685040GMTP | 1/03/2017 | Out of scope | T-42463291 - Tooling for Lockset | Tools and Dies | Active |
| 2055 | 3685050GMTP | 1/03/2017 | Out of scope | T-42391200 - Molds & Fixtures GUIDE-RR BPR FASCIA | Tools and Dies | Active |
| 2056 | 3685060GMTP | 1/03/2017 | Out of scope | T-42472968 - Tooling for TUBE ASM-P/B BOOS VAC | Tools and Dies | Active |
| 2057 | 3685070GMTP | 24/07/2017 | Out of scope | T-42610727 - Tooling for (PIPE ASM-BRK PRESS MOD | Tools and Dies | Active |
| 2058 | 3685080GMTP | 2/06/2017 | Out of scope | T-42605721 - Tooling for Bumper fuel filler door | Tools and Dies | Active |
| 2059 | 3685090GMTP | 11/07/2017 | Out of scope | T-42620675 - Tooling for tool box | Tools and Dies | Active |
| 2060 | 3685100GMTP | 25/05/2017 | Out of scope | T-42333057 - Molds & Fixtures for M300 MCM RR Fasc | Tools and Dies | Active |
| 2061 | 3685110GMTP | 5/12/2015 | Out of scope | T-96681605-Tooling for Insulation frt floor Gasol | Tools and Dies | Active |
| 2062 | 3685130GMTP | 8/09/2016 | Out of scope | T-95227860 - Tooling for HANDLE ASM-FR S/D O/S LH/ | Tools and Dies | Active |
| 2063 | 3685140GMTP | 5/12/2015 | Out of scope | T-25186601 - Tooling for Intake Camshaft | Tools and Dies | Active |
| 2064 | 3685150GMTP | 5/12/2015 | Out of scope | T-25186603 - Tooling for Exhaust Camshaft | Tools and Dies | Active |
| 2065 | 3685160GMTP | 1/03/2017 | Out of scope | T-25197318-SPROCKET-CR/SHF | Tools and Dies | Active |
| 2066 | 3685170GMTP | 1/03/2017 | Out of scope | T-25197319-SPROCKET-CM/SHF INT | Tools and Dies | Active |
| 2067 | 3685180GMTP | 1/03/2017 | Out of scope | T-25197435-Tooling for SPROCKET-CM/SHF EXH | Tools and Dies | Active |
| 2068 | 3685190GMTP | 1/03/2017 | Out of scope | T-28286731-PLATE ASM-CLU DRVN | Tools and Dies | Active |

Excluded Assets

| S.No | Client Asset Number | Acquisition Date (dd/mm/yyyy) | Location | Asset Description | Asset Class Description | Asset status |
|------|---------------------|-------------------------------|--------------|----------------------------------------------------|-------------------------|--------------|
| 2069 | 3685200GMTP | 1/03/2017 | Out of scope | T-96681605-Tooling for Insulation frt floor Gasol | Tools and Dies | Active |
| 2070 | 3685210GMTP | 1/03/2017 | Out of scope | T-13510839-MODULE ASM-F/TNK F/PMP (SENDER & | Tools and Dies | Active |
| 2071 | 3685220GMTP | 3/03/2017 | Out of scope | T-42541611-PANEL ASM-R/END TR CVR | Tools and Dies | Active |
| 2072 | 3685230GMTP | 31/10/2017 | Out of scope | T-42643219-Tooling for Stwo box | Tools and Dies | Active |
| 2073 | 3685240GMTP | 24/11/2017 | Out of scope | T-42333431 Molds & Fixtures PANEL ASM-AIR INL GRL | Tools and Dies | Active |
| 2074 | 3685250GMTP | 5/06/2017 | Out of scope | T-42333432 Molds & Fixtures PANEL ASM-AIR INL GRL | Tools and Dies | Active |
| 2075 | 3685260GMTP | 1/03/2017 | Out of scope | T-42441352 - Molds & Fixtures for LS ECO | Tools and Dies | Active |
| 2076 | 3685270GMTP | 1/03/2017 | Out of scope | T-42441354 - Molds & Fixtures for LT ECO | Tools and Dies | Active |
| 2077 | 3685280GMTP | 1/03/2017 | Out of scope | T-42441356 - Molds & Fixtures for LTZ ECO | Tools and Dies | Active |
| 2078 | 3685290GMTP | 1/03/2017 | Out of scope | T-94537469 - Molds & Fixtures for LS_HB | Tools and Dies | Active |
| 2079 | 3685300GMTP | 1/03/2017 | Out of scope | T-94537471 - Molds & Fixtures for LT_HB | Tools and Dies | Active |
| 2080 | 3685310GMTP | 1/03/2017 | Out of scope | T-42333058 - Molds & Fixtures HB LINER-RR W/H LH | Tools and Dies | Active |
| 2081 | 3685320GMTP | 1/03/2017 | Out of scope | T-42551977-Tooling for Fuel Vent Line | Tools and Dies | Retired |
| 2082 | 3685330GMTP | 1/03/2017 | Out of scope | T-42444196-Dies & Fixtures for BAR ASM-FRT BPR IMP | Tools and Dies | Retired |
| 2083 | 3685340GMTP | 1/03/2017 | Out of scope | T-42438531-PANEL ASM-PLNM FRT | Tools and Dies | Retired |
| 2084 | 3685350GMTP | 1/03/2017 | Out of scope | T-95322703 - Tooling set for Front Seat structure | Tools and Dies | Active |
| 2085 | 3685360GMTP | 7/09/2017 | Out of scope | T-42450395 - Tooling and Dies for RAIL ASSLY F/ CM | Tools and Dies | Retired |
| 2086 | 3685370GMTP | 1/03/2017 | Out of scope | T-42465833-Molds & Fixtures for Radio Bracket | Tools and Dies | Active |
| 2087 | 3685380GMTP | 1/03/2017 | Out of scope | T-42454626-Molds & Fixtures for Radio Bracket | Tools and Dies | Active |
| 2088 | 3685390GMTP | 1/03/2017 | Out of scope | T-42574586-PANEL-HDLNG TR | Tools and Dies | Active |
| 2089 | 3685400GMTP | 5/06/2017 | Out of scope | T-42353639-REINFORCEMENT ASSLY RKR OTR PNL | Tools and Dies | Retired |
| 2090 | 3685410GMTP | 5/06/2017 | Out of scope | T-42353639-PANEL ASM QTR INR & RR WH | Tools and Dies | Retired |
| 2091 | 3685420GMTP | 5/06/2017 | Out of scope | T-94537652-TOOLING FOR MOLDING ASM - RF PNL | Tools and Dies | Active |
| 2092 | 3685430GMTP | 5/06/2017 | Out of scope | T-94538699-TOOLING FOR WEATHERSTRIP ASM-RR | Tools and Dies | Active |
| 2093 | 3685440GMTP | 5/06/2017 | Out of scope | T-42353493 - Tooling set for Rear seat structure-C | Tools and Dies | Active |
| 2094 | 3685450GMTP | 5/06/2017 | Out of scope | T-95931564 - Tooling Set for Rear Seat structure | Tools and Dies | Active |
| 2095 | 3685460GMTP | 5/06/2017 | Out of scope | T-94536960 - Headliner | Tools and Dies | Active |
| 2096 | 3685470GMTP | 28/07/2017 | Out of scope | T-42340794 - Rear window Trim | Tools and Dies | Active |
| 2097 | 3685480GMTP | 5/06/2017 | Out of scope | T- 42340810 - Tool for PANEL ASM-R/END TR CVR | Tools and Dies | Active |
| 2098 | 3685490GMTP | 21/09/2017 | Out of scope | T-42340807 - Carpet ASM -Load floor | Tools and Dies | Active |
| 2099 | 3685500GMTP | 21/09/2017 | Out of scope | T-42340808 - Carpet ASM -Load floor | Tools and Dies | Active |
| 2100 | 3685510GMTP | 5/06/2017 | Out of scope | T-42463299-Tooling for ROD-R/CMPT LID LK CYL | Tools and Dies | Active |
| 2101 | 3930130GMTP | 6/03/2017 | GA shop Tool | Ratchet Wrench Uryu Make -Model URW8N | Plant and Machinery | Active |
| 2102 | 3930140GMTP | 6/03/2017 | GA shop Tool | Ratchet Wrench Uryu Make -Model URW8N | Plant and Machinery | Active |
| 2103 | 3930150GMTP | 6/03/2017 | GA shop Tool | Ratchet Wrench Uryu Make -Model URW8N | Plant and Machinery | Active |
| 2104 | 3936640GMTP | 30/04/2017 | GPS Assembly | Kitting Error proof system and installation | Plant and Machinery | Active |
| 2105 | 3936680GMTP | 4/12/2017 | GPS Cam | Head & Adaptor Plate Cleaning Station | Plant and Machinery | Active |
| 2106 | 3936800GMTP | 15/04/2017 | GA shop D2LC | VIN Punching Manipulator Assembly | Plant and Machinery | Retired |
| 2107 | 3936820GMTP | 5/05/2017 | GA shop NEAR | Fuel Dispenser Dialog | Plant and Machinery | Active |
| 2108 | 3936830GMTP | 5/05/2017 | GA shop NEAR | Fuel Dispenser Q330 TQC Lite - Q330 with Installat | Plant and Machinery | Active |
| 2109 | 3937060GMTP | 15/04/2017 | GA shop D2LC | Sunroof & Battery Manipulator | Plant and Machinery | Retired |
| 2110 | 3937070GMTP | 15/04/2017 | GA shop D2LC | Sunroof & Battery Manipulator | Plant and Machinery | Retired |
| 2111 | 3937520GMTP | 15/04/2017 | GA shop FL- | Fluid Filling MC | Plant and Machinery | Active |
| 2112 | 3937530GMTP | 15/04/2017 | GA shop D2LC | Fluid Filling MC | Plant and Machinery | Active |

Excluded Assets

| S.No | Client Asset Number | Acquisition Date (dd/mm/yyyy) | Location | Asset Description | Asset Class Description | Asset status |
|------|---------------------|-------------------------------|--------------|----------------------------------------------------|-------------------------|--------------|
| 2113 | 3937540GMTP | 15/04/2017 | GA shop Spin | Fluid Filling MC | Plant and Machinery | Active |
| 2114 | 3937550GMTP | 15/04/2017 | GA shop D2LC | Fluid Filling MC | Plant and Machinery | Active |
| 2115 | 500670GMTP | 31/08/2017 | GMTP Plant | Cruze - MA6JFDADH001577 - Manjeet Singh Bhalla | Vehicles | Retired |
| 2116 | 10727210GMTP | 4/01/2018 | Admin Office | Dell Precision 3620 | Office Equipment | Active |
| 2117 | 10727220GMTP | 4/01/2018 | Admin Office | Dell Precision 3620 | Office Equipment | Active |
| 2118 | 3685540GMTP | 13/04/2017 | Out of scope | T-96680919-Tool Set for TRIM ASM-FRT S/D | Tools and Dies | Active |
| 2119 | 3685550GMTP | 1/03/2017 | Out of scope | T-96678913-PANEL ASM-I/P TR | Tools and Dies | Active |
| 2120 | 3685610GMTP | 5/06/2017 | Out of scope | T-94537707 - TOOLING FOR LAMP ASM-RR BODY | Tools and Dies | Active |
| 2121 | 3685620GMTP | 5/06/2017 | Out of scope | T-94537713 - TOOLING FOR LAMP ASM-HIGH MT | Tools and Dies | Active |
| 2122 | 3685630GMTP | 5/10/2017 | Out of scope | T-42333433 - Molds & Fixtures EXTENSION ASM-AIR IN | Tools and Dies | Active |
| 2123 | 1724590GMTP | 16/11/2017 | GA Shop | Supply of Poly propelyne (PP) Fixture | Tools and Dies | Active |
| 2124 | 1724600GMTP | 16/11/2017 | GA Shop | Supply of Poly propelyne (PP) Fixture | Tools and Dies | Active |
| 2125 | 1724610GMTP | 16/11/2017 | GA Shop | Supply of Poly propelyne (PP) Fixture | Tools and Dies | Active |
| 2126 | 1724620GMTP | 16/11/2017 | GA Shop | Supply of Poly propelyne (PP) Fixture | Tools and Dies | Active |
| 2127 | 1724630GMTP | 16/11/2017 | GA Shop | Supply of Poly propelyne (PP) Fixture | Tools and Dies | Active |
| 2128 | 1724640GMTP | 16/11/2017 | GA Shop | Supply of Poly propelyne (PP) Fixture | Tools and Dies | Active |
| 2129 | 1724650GMTP | 16/11/2017 | GA Shop | Supply of Poly propelyne (PP) Fixture | Tools and Dies | Active |
| 2130 | 1724660GMTP | 16/11/2017 | GA Shop | Supply of Poly propelyne (PP) Fixture | Tools and Dies | Active |
| 2131 | 1724670GMTP | 16/11/2017 | GA Shop | Supply of Poly propelyne (PP) Fixture | Tools and Dies | Active |
| 2132 | 1724680GMTP | 16/11/2017 | GA Shop | Supply of Poly propelyne (PP) Fixture | Tools and Dies | Active |
| 2133 | 1724690GMTP | 16/11/2017 | GA Shop | Supply of Poly propelyne (PP) Fixture | Tools and Dies | Active |
| 2134 | 1724700GMTP | 16/11/2017 | GA Shop | Supply of Poly propelyne (PP) Fixture | Tools and Dies | Active |
| 2135 | 1724710GMTP | 16/11/2017 | GA Shop | Supply of Poly propelyne (PP) Fixture | Tools and Dies | Active |
| 2136 | 1724720GMTP | 16/11/2017 | GA Shop | Supply of Poly propelyne (PP) Fixture | Tools and Dies | Active |
| 2137 | 1724730GMTP | 16/11/2017 | GA Shop | Supply of Poly propelyne (PP) Fixture | Tools and Dies | Active |
| 2138 | 3685700GMTP | 30/06/2018 | Out of scope | T-25196868 - Tooling for B12D Damper Pulley | Tools and Dies | Active |
| 2139 | 3685520GMTP | 30/04/2018 | Out of scope | T-42497808 - Exterior - Chrome Plated Plastics | Tools and Dies | Active |
| 2140 | 3685530GMTP | 30/04/2018 | Out of scope | T-42616400 - HOSE ASM-A/C CNDSR & EVPR | Tools and Dies | Active |
| 2141 | 3685590GMTP | 31/05/2018 | Out of scope | T-94539581 - TOOLING FOR WINDOW-RR S/D | Tools and Dies | Active |
| 2142 | 3685600GMTP | 31/05/2018 | Out of scope | T-94539589 - TOOLING FOR WINDOW-RR S/D STA | Tools and Dies | Active |
| 2143 | 3685640GMTP | 30/06/2018 | Out of scope | T-42443624 - CONTROL ASM-HTR & A/C (W/ CABLE | Tools and Dies | Active |
| 2144 | 3685650GMTP | 30/06/2018 | Out of scope | T-42642801 - BAFFLE ASM-RAD AIR LWR | Tools and Dies | Active |
| 2145 | 3685660GMTP | 30/06/2018 | Out of scope | T-42488451 - TOOLING FOR REAR REFLEX | Tools and Dies | Active |
| 2146 | 3685670GMTP | 30/06/2018 | Out of scope | T-42481627 - Molds & Fixtures for FR Bumper assly | Tools and Dies | Active |
| 2147 | 3685680GMTP | 30/06/2018 | Out of scope | T-42481629 - Mold & Fix RR Bumper assly | Tools and Dies | Active |
| 2148 | 3685690GMTP | 30/06/2018 | Out of scope | T-94537691 - TOOLING FOR WINDOW ASM RR | Tools and Dies | Active |
| 2149 | 3685710GMTP | 30/06/2018 | Out of scope | T-42571296 - STRUT ASM-FRT SUSP | Tools and Dies | Active |
| 2150 | 3685720GMTP | 30/06/2018 | Out of scope | T-42393732 - Tooling For STRUT ASM-FRT SUSP | Tools and Dies | Active |
| 2151 | 3686190GMTP | 30/11/2018 | Out of scope | T-55570463 - TOOLING FOR BEARING-CR/SHF THR | Tools and Dies | Active |
| 2152 | 3686200GMTP | 30/11/2018 | Out of scope | T-25196244 - Tooling for CRANKSHAFT (CSTG) | Tools and Dies | Active |
| 2153 | 3939280GMTP | 31/08/2018 | GA shop Tool | Dynamic Torque Measurement Equipment-STa | Plant and Machinery | Active |
| 2154 | 3939420GMTP | 31/08/2018 | GA shop Tool | Pneumatic Power Tools - URW 8N | Plant and Machinery | Active |
| 2155 | 3939960GMTP | 30/09/2018 | GA shop Tool | Electric Handheld Power Tool - ETP STB33-12-I06B | Plant and Machinery | Active |
| 2156 | 3940810GMTP | 30/09/2018 | GA shop Tool | Electric Handheld Power Tool - ETV ST61-70-13 | Plant and Machinery | Active |

Excluded Assets

| S.No | Client Asset Number | Acquisition Date (dd/mm/yyyy) | Location | Asset Description | Asset Class Description | Asset status |
|------|---------------------|-------------------------------|--------------|----------------------------------------------------|-------------------------|--------------|
| 2157 | 3685740GMTP | 31/07/2018 | Out of scope | T-42483954 - Molds & Fixtures for RKR PNL | Tools and Dies | Active |
| 2158 | 3685750GMTP | 31/07/2018 | Out of scope | T-42483952 - Molds & Fixtures for ASM-RR WHL OPNG | Tools and Dies | Active |
| 2159 | 3685760GMTP | 31/07/2018 | Out of scope | T-42483950 - Molds & Fixtures for ASM-FRT WHL | Tools and Dies | Active |
| 2160 | 3685770GMTP | 31/07/2018 | Out of scope | T-42450402 - RAIL ASM-U/B RR SI | Tools and Dies | Retired |
| 2161 | 3685780GMTP | 31/07/2018 | Out of scope | T-42450387 - RAIL ASM-F/CMPT SI | Tools and Dies | Retired |
| 2162 | 3685790GMTP | 31/07/2018 | Out of scope | T-42450395 - RAIL ASM-F/CMPT SI | Tools and Dies | Retired |
| 2163 | 3685800GMTP | 31/07/2018 | Out of scope | T-95387179 - RAIL ASM-F/CMPT SI LH | Tools and Dies | Retired |
| 2164 | 3685810GMTP | 31/07/2018 | Out of scope | T-95258558 - RAIL ASM-F/CMPT SI RH | Tools and Dies | Retired |
| 2165 | 3685820GMTP | 31/07/2018 | Out of scope | T-95193334 - RAIL ASM-U/B RR SI LH | Tools and Dies | Retired |
| 2166 | 3685830GMTP | 31/07/2018 | Out of scope | T-95193335 - RAIL ASM-U/B RR SI RH | Tools and Dies | Retired |
| 2167 | 3685840GMTP | 31/07/2018 | Out of scope | T-42441347 - Dies & Fixtures for HANDLE ASM-RR S/D | Tools and Dies | Active |
| 2168 | 3685850GMTP | 31/07/2018 | Out of scope | T-94537654 - Lift gate handle | Tools and Dies | Active |
| 2169 | 3685860GMTP | 31/07/2018 | Out of scope | T-94537659 - Lift gate handle | Tools and Dies | Active |
| 2170 | 3685920GMTP | 31/08/2018 | Out of scope | T-25198752 - STARTER ASM | Tools and Dies | Active |
| 2171 | 3685970GMTP | 30/09/2018 | Out of scope | T-42475679 - Lens | Tools and Dies | Active |
| 2172 | 3685980GMTP | 30/09/2018 | Out of scope | T-96679850 - Tooling for Headlining assly | Tools and Dies | Active |
| 2173 | 3685990GMTP | 30/09/2018 | Out of scope | T-42442273 - CLUSTER ASM-INST | Tools and Dies | Active |
| 2174 | 3686000GMTP | 30/09/2018 | Out of scope | T-96681605 - Tooling for Insulation frt floor Gaso | Tools and Dies | Active |
| 2175 | 3686010GMTP | 30/09/2018 | Out of scope | T-42574588 - PANEL-HDLNG TR | Tools and Dies | Active |
| 2176 | 3686020GMTP | 30/09/2018 | Out of scope | T-95996055 - RAIL-F/CMPT FRT INR SI LH | Tools and Dies | Retired |
| 2177 | 3686030GMTP | 30/09/2018 | Out of scope | T-96846274 - RAIL-F/CMPT FRT INR SI RH | Tools and Dies | Retired |
| 2178 | 3686040GMTP | 30/09/2018 | Out of scope | T-42450384 - EXTN-FLR PNL #1 C/BAR LH | Tools and Dies | Retired |
| 2179 | 3686050GMTP | 30/09/2018 | Out of scope | T-42400808 - EXTN-FLR PNL #1 C/BAR RH | Tools and Dies | Retired |
| 2180 | 3686060GMTP | 30/09/2018 | Out of scope | T-96846776 - REINF-FLR PNL RR INR(F/SEAT)L/RH | Tools and Dies | Retired |
| 2181 | 3686070GMTP | 30/09/2018 | Out of scope | T-96846774 - REINF-FLR PNL RR OTR(F/SEAT)L/RH | Tools and Dies | Retired |
| 2182 | 3686080GMTP | 30/09/2018 | Out of scope | T-96846435 - BRACKET-HOOD HGE LWR LH/ RH | Tools and Dies | Retired |
| 2183 | 3686090GMTP | 30/09/2018 | Out of scope | T-96847357 - BRACKET-RR BPR FASCIA UPR LH | Tools and Dies | Retired |
| 2184 | 3686100GMTP | 30/09/2018 | Out of scope | T-96847359 - BRACKET-RR BPR FASCIA UPR RH | Tools and Dies | Retired |
| 2185 | 3686110GMTP | 30/09/2018 | Out of scope | T-96846411 - Brkt IP OTR UPR L/RH | Tools and Dies | Retired |
| 2186 | 3686120GMTP | 30/09/2018 | Out of scope | T-94558244 - COMPRESSOR ASM-A/C | Tools and Dies | Active |
| 2187 | 3686130GMTP | 30/09/2018 | Out of scope | T-42429112 - Tooling for COLUMN ASM-STRG | Tools and Dies | Active |
| 2188 | 3686140GMTP | 30/09/2018 | Out of scope | T-95387179 - RAIL ASM-F/CMPT SI LH | Tools and Dies | Retired |
| 2189 | 3686150GMTP | 31/10/2018 | Out of scope | T-96909400 - CARPET ASM F/FLR PNL | Tools and Dies | Active |
| 2190 | 3686160GMTP | 31/10/2018 | Out of scope | T-42571024 - Molds & Fixtures for ACTIV badge | Tools and Dies | Active |
| 2191 | 3686170GMTP | 31/10/2018 | Out of scope | T-42553154 - Tooling for RR Window Glass | Tools and Dies | Active |
| 2192 | 3686180GMTP | 31/10/2018 | Out of scope | T-42526541 - Molds & Fixtures for BRACKET ASM-RDO | Tools and Dies | Active |
| 2193 | 3686210GMTP | 31/12/2018 | Out of scope | T-42596078 - Tooling for Half Shalf - Soft Roder | Tools and Dies | Active |
| 2194 | 3686220GMTP | 31/12/2018 | Out of scope | T-42529837 - Molds & Fixtures for GUIDE - FRT BPR | Tools and Dies | Active |
| 2195 | 3686230GMTP | 31/12/2018 | Out of scope | T-42529839 - Molds & Fixtures for GUIDE ASM- RR BP | Tools and Dies | Active |
| 2196 | 1727710GMTP | 30/09/2018 | Body Shop | Weding Geo Jig KA#20LH Geo welding Jig Side Outer | Tools and Dies | Active |
| 2197 | 1727720GMTP | 30/09/2018 | Body Shop | Weding Geo Jig KA#20RH Geo welding Jig Side Oute | Tools and Dies | Active |
| 2198 | 1727730GMTP | 30/09/2018 | Body Shop | Weding Geo Jig BSS#003 Geo welding Jig for NB Tai | Tools and Dies | Active |
| 2199 | 1727740GMTP | 30/09/2018 | Body Shop | KA#50LH Side assy Wheel house Hemming Die with Hy | Tools and Dies | Active |
| 2200 | 1727750GMTP | 30/09/2018 | Body Shop | KA#50RH Side assy Wheel house Hemming Die with Hy | Tools and Dies | Active |

Excluded Assets

| S.No | Client Asset Number | Acquisition Date (dd/mm/yyyy) | Location | Asset Description | Asset Class Description | Asset status |
|------|---------------------|-------------------------------|--------------|----------------------------------------------------|-------------------------|--------------|
| 2201 | 1727760GMTP | 30/09/2018 | Body Shop | CA#15 Geo stud welding jig for NB | Tools and Dies | Active |
| 2202 | 1727770GMTP | 30/09/2018 | Body Shop | Weding Geo Jig CA#20 Geo fixture for NB rear floo | Tools and Dies | Active |
| 2203 | 1727800GMTP | 30/09/2018 | Body Shop | Wedling Geo Jig1 no of Rear Door LH Respot welding | Tools and Dies | Active |
| 2204 | 1727810GMTP | 30/09/2018 | Body Shop | Wedling Geo Jig 1 no of Rear Door RH Respot weldin | Tools and Dies | Active |
| 2205 | 1727820GMTP | 30/09/2018 | Body Shop | Wedling Geo Jig 1 no of Rear door LH GEO welding J | Tools and Dies | Active |
| 2206 | 1727830GMTP | 30/09/2018 | Body Shop | Wedling Geo Jig 1 no of Rear door RH GEO welding J | Tools and Dies | Active |
| 2207 | 1727840GMTP | 30/09/2018 | Body Shop | Wedling Geo Jig 1 no of Rear door GEO LH welding J | Tools and Dies | Active |
| 2208 | 1727850GMTP | 30/09/2018 | Body Shop | Wedling Geo Jig 1 no of Rear door GEO RH welding J | Tools and Dies | Active |
| 2209 | 1727860GMTP | 30/09/2018 | Body Shop | Wedling Geo Jig 1 no of Decklid GEO welding Jig DL | Tools and Dies | Active |
| 2210 | 1727870GMTP | 30/09/2018 | Body Shop | Wedling Geo Jig 1 no of Decklid Hinge Mntg welding | Tools and Dies | Active |
| 2211 | 1727900GMTP | 30/09/2018 | Body Shop | 2 nos of Door hinge install gauge LH/RH | Tools and Dies | Active |
| 2212 | 1727910GMTP | 30/09/2018 | Body Shop | 2 nos of Rear Door install gauge LH/RH | Tools and Dies | Active |
| 2213 | 1727920GMTP | 30/09/2018 | Body Shop | 2 nos of Decklid hinge install gauge LH/RH | Tools and Dies | Active |
| 2214 | 1727930GMTP | 30/09/2018 | Body Shop | B metric CMM Holding fixture for B metric of NB D | Tools and Dies | Active |
| 2215 | 3685930GMTP | 30/09/2018 | Out of scope | T-52026074 - Molds & Fixtures for PLATE RR BPR FAS | Tools and Dies | Active |
| 2216 | 3685940GMTP | 30/09/2018 | Out of scope | T-52026320 - Molds & Fixtures for COVER ASM RR BP | Tools and Dies | Active |
| 2217 | 3685950GMTP | 30/09/2018 | Out of scope | T-52040828 - Molds & Fixtures FASCIA RR BPR LWR | Tools and Dies | Active |
| 2218 | 3685960GMTP | 30/09/2018 | Out of scope | T-52068882 - Molds & Fixtures COVER FRT BPR | Tools and Dies | Active |
| 2219 | 3681630GMTP | 30/11/2018 | Out of scope | T-60221891 M300/SHAFT ASM-FRT STABILIZER BAR | Tools and Dies | Active |
| 2220 | 3681640GMTP | 30/11/2018 | Out of scope | T-60221892 M300/SHAFT ASM-FRT STABILIZER BAR | Tools and Dies | Active |
| 2221 | 3944800GMTP | 31/01/2019 | GA shop Tool | Pneumatic Power Tool - BCP BL-12-I06 | Plant and Machinery | Active |
| 2222 | 3686240GMTP | 31/01/2019 | Out of scope | T-25195935 - Tooling - BRACKET ASM - GEN | Tools and Dies | Active |
| 2223 | 3686250GMTP | 31/01/2019 | Out of scope | T-42581962 - Mold Set of MCM Seat Mechanism | Tools and Dies | Active |
| 2224 | 3686260GMTP | 31/01/2019 | Out of scope | T-42485577 - Tooling for MIRROR ASM-O/S RR VIEW | Tools and Dies | Active |
| 2225 | 10727390GMTP | 5/12/2016 | GA SHOP | Dell Desktop 7040 OptiPlex | Computers | Active |
| 2226 | 10727400GMTP | 5/12/2016 | Bodyshop | Dell Desktop 7040 OptiPlex | Computers | Active |
| 2227 | 10727410GMTP | 5/12/2016 | Admin Office | Dell Desktop 7040 OptiPlex | Computers | Active |
| 2228 | 10727420GMTP | 5/12/2016 | Admin Office | Dell Desktop 7040 OptiPlex | Computers | Active |
| 2229 | 10727430GMTP | 5/12/2016 | Admin Office | Dell Desktop 7040 OptiPlex | Computers | Active |
| 2230 | 10727440GMTP | 5/12/2016 | Admin Office | Dell Desktop 7040 OptiPlex | Computers | Active |
| 2231 | 10727450GMTP | 5/12/2016 | Admin Office | Dell Desktop 7040 OptiPlex | Computers | Active |
| 2232 | 10727460GMTP | 5/12/2016 | PDC | Dell Desktop 7040 OptiPlex | Computers | Active |
| 2233 | 10727470GMTP | 5/12/2016 | GA SHOP | Dell Desktop 7040 OptiPlex | Computers | Active |
| 2234 | 10727480GMTP | 5/12/2016 | Admin Office | Dell Desktop 7040 OptiPlex | Computers | Active |
| 2235 | 10727490GMTP | 5/12/2016 | Admin Office | Dell Desktop 7040 OptiPlex | Computers | Active |
| 2236 | 10727500GMTP | 5/12/2016 | GA SHOP | Dell Desktop 7040 OptiPlex | Computers | Active |
| 2237 | 10727510GMTP | 5/12/2016 | GA SHOP | Dell Desktop 7040 OptiPlex | Computers | Active |
| 2238 | 10727520GMTP | 5/12/2016 | Admin Office | Dell Desktop 7040 OptiPlex | Computers | Active |
| 2239 | 10727530GMTP | 5/12/2016 | Press Shop | Dell Desktop 7040 OptiPlex | Computers | Active |
| 2240 | 10727540GMTP | 5/12/2016 | Admin Office | Dell Desktop 7040 OptiPlex | Computers | Active |
| 2241 | 10727560GMTP | 5/12/2016 | Admin Office | Dell Desktop 7040 OptiPlex | Computers | Active |
| 2242 | 10728280GMTP | 5/12/2016 | Admin Office | Dell Desktop 7040 OptiPlex | Computers | Active |
| 2243 | 10728610GMTP | 5/12/2016 | Admin Office | Dell Desktop 7040 OptiPlex | Computers | Active |
| 2244 | 10728830GMTP | 5/12/2016 | Admin Office | Dell Desktop 7040 OptiPlex | Computers | Active |

Excluded Assets

| S.No | Client Asset Number | Acquisition Date (dd/mm/yyyy) | Location | Asset Description | Asset Class Description | Asset status |
|------|---------------------|-------------------------------|--------------|----------------------------------------------------|-------------------------|--------------|
| 2245 | 10728840GMTP | 5/12/2016 | Admin Office | Dell Desktop 7040 OptiPlex | Computers | Active |
| 2246 | 10728930GMTP | 5/12/2016 | Admin Office | Dell Desktop 7040 OptiPlex | Computers | Active |
| 2247 | 10729350GMTP | 5/12/2016 | Admin Office | Dell Desktop 7040 OptiPlex | Computers | Active |
| 2248 | 3686310GMTP | 19/02/2019 | Out of scope | T-42507963 - Tooling for Clutch Pedal | Tools and Dies | Active |
| 2249 | 3686320GMTP | 28/08/2018 | Out of scope | T-42691259 - Mod of Molds & Fixt for ASM-RockerPan | Tools and Dies | Active |
| 2250 | 3686330GMTP | 30/08/2018 | Out of scope | T-42692828 - Mod of Molds & Fixt for ASM-Frnt Whl | Tools and Dies | Active |
| 2251 | 3686340GMTP | 27/04/2016 | Out of scope | T-95964363 - RAIL ASM-F/CMPT SI RH | Tools and Dies | Retired |
| 2252 | 3686350GMTP | 16/06/2016 | Out of scope | T-42349239 - PANEL ASM-QTR INR & RR W/H | Tools and Dies | Retired |
| 2253 | 3686360GMTP | 16/06/2016 | Out of scope | T-42349240 - PANEL ASM-QTR INR & RR W/HTooling | Tools and Dies | Retired |
| 2254 | 3686370GMTP | 5/12/2015 | Out of scope | T-96847910 - TOOLS AND FIXURE FOR | Tools and Dies | Retired |
| 2255 | 3686380GMTP | 1/03/2017 | Out of scope | T-25199120 - Tooling for CABLE ASM-M/TRNS SHFT | Tools and Dies | Active |
| 2256 | 3686390GMTP | 1/03/2017 | Out of scope | T-25196857 - Tooling for CABLE ASM-M/TRNS SHFT | Tools and Dies | Active |
| 2257 | 3686400GMTP | 1/03/2017 | Out of scope | T-95215384 - Tooling for W/STRIP ASM;FRT S/D WDW | Tools and Dies | Active |
| 2258 | 3686410GMTP | 1/03/2017 | Out of scope | T-42569522 - Tooling for MOLDING-W/S UPR RVL | Tools and Dies | Active |
| 2259 | 3686420GMTP | 1/03/2017 | Out of scope | T-42541950 - Tooling for W/STRIP ASM;RR S/D (DOOR | Tools and Dies | Active |
| 2260 | 3686430GMTP | 15/03/2017 | Out of scope | T-42598887 - Tooling for W/STRIP ASM;RR S/D WDW | Tools and Dies | Active |
| 2261 | 3686440GMTP | 7/07/2017 | Out of scope | T-42620980 - Tooling for W/STRIP ASM;FRT S/D | Tools and Dies | Active |
| 2262 | 3686450GMTP | 13/07/2017 | Out of scope | T-42620982 - Tooling for W/STRIP ASM;FRT S/D FRT A | Tools and Dies | Active |
| 2263 | 3686270GMTP | 5/06/2017 | Out of scope | T-95969328 - PANEL-HDLNG TR | Tools and Dies | Active |
| 2264 | 3686280GMTP | 20/08/2017 | Out of scope | T-42450378 - BAR ASM-FLR PNL #5 CR | Tools and Dies | Retired |
| 2265 | 3686290GMTP | 13/06/2018 | Out of scope | T-95212188 - Tooling for HANDLE ASM-FRT GRAINED | Tools and Dies | Active |
| 2266 | 3686300GMTP | 1/03/2017 | Out of scope | T-28288590-C/PI Tool for Wheel House Panel LH | Tools and Dies | Active |
| 2267 | 10729370GMTP | 9/09/2017 | TBD | Epson Printer | Office equipment | Active |
| 2268 | 10729380GMTP | 9/09/2017 | GA SHOP | Epson Printer | Office equipment | Active |
| 2269 | 10729450GMTP | 15/09/2017 | Admin Office | Dell Optiplex 7040 Small Form Factor | Office equipment | Active |
| 2270 | 10729940GMTP | 30/03/2019 | CONTAINER,C | Cisco IE 3000 Switch,IE-3000-8TC | Office equipment | Active |
| 2271 | 3686500GMTP | 1/03/2017 | Out of scope | T-42334046 - WHEEL 14X4.5 | Tools and Dies | Active |
| 2272 | 3686510GMTP | 12/08/2018 | Out of scope | T-42686957 - Tooling for BRACKET ENG WRG HARN | Tools and Dies | Active |
| 2273 | 3686520GMTP | 22/02/2018 | Out of scope | T-42657459 - TANK ASM-RAD SURGE | Tools and Dies | Active |
| 2274 | 3686530GMTP | 22/02/2018 | Out of scope | T-42657459 - TANK ASM-RAD SURGE | Tools and Dies | Active |
| 2275 | 3686540GMTP | 5/12/2015 | Out of scope | T-28287360-Tooling for Fascia M200 child parts | Tools and Dies | Active |
| 2276 | 3686550GMTP | 1/04/2016 | Out of scope | T-96931407 - Tooling for PUMP ASM-WAT | Tools and Dies | Active |
| 2277 | 3686560GMTP | 13/01/2017 | Out of scope | T-25196185 - Con rod assy | Tools and Dies | Active |
| 2278 | 3686570GMTP | 23/12/2018 | Out of scope | T-42707131-Fixture for Panel asm PLNM LWR | Tools and Dies | Retired |
| 2279 | 3686580GMTP | 14/03/2018 | Out of scope | T-42665452-Tooling for PANEL ASM-QTR INR & RR | Tools and Dies | Retired |
| 2280 | 3686590GMTP | 1/03/2017 | Out of scope | T-42450368 - Re-tooling for REINF ASM-FLR PNL(F/SE | Tools and Dies | Retired |
| 2281 | 3686600GMTP | 10/08/2017 | Out of scope | T-42563010 - Re-tooling for PANEL ASM-QTR INR & RR | Tools and Dies | Retired |
| 2282 | 3686610GMTP | 27/10/2017 | Out of scope | T-42581350 - Re-tooling for RAIL ASM-F/CMPT SI LH | Tools and Dies | Retired |
| 2283 | 3686620GMTP | 27/10/2017 | Out of scope | T-42596965 - Re-tooling for RAIL ASM-F/CMPT SI RH | Tools and Dies | Retired |
| 2284 | 3686630GMTP | 6/06/2017 | Out of scope | T-42596976 - Re-tooling for PANEL ASM-R/END LWR | Tools and Dies | Retired |
| 2285 | 3686640GMTP | 14/03/2018 | Out of scope | T-42647313 - Re-tooling for RAIL ASM-RF INR SI | Tools and Dies | Retired |
| 2286 | 3686650GMTP | 6/06/2017 | Out of scope | T-42596976 - PANEL ASM-R/END | Tools and Dies | Retired |
| 2287 | 3686660GMTP | 4/11/2016 | Out of scope | T-96844217 - TOOLING FOR REFLEX REFLECTOR | Tools and Dies | Active |
| 2288 | 3686670GMTP | 1/03/2017 | Out of scope | T-95962306-Tooling for HINGE A-HOOD, LH/RH | Tools and Dies | Active |

Excluded Assets

| S.No | Client Asset Number | Acquisition Date (dd/mm/yyyy) | Location | Asset Description | Asset Class Description | Asset status |
|------|---------------------|-------------------------------|--------------|---------------------------------------------------|-------------------------|--------------|
| 2289 | 3686680GMTP | 1/03/2017 | Out of scope | T-95972758Tooling for PANEL ASM-BK BODY PLR OTR | Tools and Dies | Active |
| 2290 | 3686690GMTP | 1/03/2017 | Out of scope | T-96838819-Tooling for STRAP ASM-F/TNK LH | Tools and Dies | Active |
| 2291 | 3686700GMTP | 1/03/2017 | Out of scope | T-96838820-Tooling for STRAP ASM-F/TNK RH | Tools and Dies | Active |
| 2292 | 3686710GMTP | 1/03/2017 | Out of scope | T-42450284-PEDAL ASM-BRK&ACCEL | Tools and Dies | Active |
| 2293 | 3686720GMTP | 24/04/2017 | Out of scope | T-42550014-Mold Set for GUIDE-F/SEAT H/RST LH/RH | Tools and Dies | Active |
| 2294 | 3686750GMTP | 16/12/2015 | Out of scope | T-96449601 TOOLING FOR LIFTER ASM-VLV | Tools and Dies | Active |
| 2295 | 3945600GMTP | 6/07/2019 | GA shop Tool | Battery tools with accessories , BCP BL-2-I06 | Plant and Machinery | Active |
| 2296 | 3686770GMTP | 1/03/2017 | Out of scope | T-95962306 Tooling for HINGE A-HOOD, LH/RH | Tools and Dies | Active |
| 2297 | 3686780GMTP | 1/03/2017 | Out of scope | T-25197237-HOSE ASM-CLU M/CYL RSVR | Tools and Dies | Active |
| 2298 | 3686790GMTP | 1/03/2017 | Out of scope | T-42429108 Tooling for GEAR ASM-R/PINION STRG | Tools and Dies | Active |
| 2299 | 3686800GMTP | 13/02/2018 | Out of scope | T-42647977 CRADLE A-FRT | Tools and Dies | Retired |
| 2300 | 3686810GMTP | 1/03/2017 | Out of scope | T-95073625 REAR AXLE | Tools and Dies | Retired |
| 2301 | 3686820GMTP | 28/07/2017 | Out of scope | T-42617398 Mold-TRIM CLIP | Tools and Dies | Active |
| 2302 | 3686760GMTP | 5/12/2015 | Out of scope | T-25194113 Tooling for LIFTER ASM-VLV | Tools and Dies | Active |
| 2303 | 3686830GMTP | 1/03/2017 | Out of scope | T-42370898-Rear floor insulator | Tools and Dies | Active |
| 2304 | 3686840GMTP | 2/01/2018 | Out of scope | T-42620038-Tooling for SHELF ASM-R/CMPT STOW | Tools and Dies | Active |
| 2305 | 3686860GMTP | 27/06/2017 | Out of scope | T-42589636 Mold & Fixture For Trim Wheel House LH | Tools and Dies | Active |
| 2306 | 3686870GMTP | 27/06/2017 | Out of scope | T-42589639-Mold & Fixture For Trim W | Tools and Dies | Active |
| 2307 | 3686880GMTP | 27/06/2017 | Out of scope | T-42597069-Mold & Fixture For RR R | Tools and Dies | Active |
| 2308 | 3686890GMTP | 27/06/2017 | Out of scope | T-42597064 Mold & Fixture For B Pillar Lower LH | Tools and Dies | Active |
| 2309 | 3686900GMTP | 27/06/2017 | Out of scope | T-42597066 Mold & Fixture For B Pillar Lower RH | Tools and Dies | Active |
| 2310 | 3686930GMTP | 1/03/2017 | Out of scope | T-42472967 Tooling for HOSE ASM-P/B BOOS VAC | Tools and Dies | Active |
| 2311 | 3686920GMTP | 1/03/2017 | Out of scope | T-42472969 Tooling for HOSE ASM-P/B BOOS VAC | Tools and Dies | Active |
| 2312 | 3686910GMTP | 1/03/2017 | Out of scope | T-94523343 PEDAL ASM-BRK & ACCE | Tools and Dies | Active |
| 2313 | 3686940GMTP | 13/09/2018 | Out of scope | T-28289691-Tooling for C | Tools and Dies | Active |
| 2314 | 3686950GMTP | 19/04/2017 | Out of scope | T-95051140 Mold & Fixture for BOOT LEVER | Tools and Dies | Active |
| 2315 | 3686960GMTP | 1/03/2017 | Out of scope | T-95983749 Mold & Fixture For DEFROST NOZZEL ASM | Tools and Dies | Active |
| 2316 | 3686970GMTP | 1/03/2017 | Out of scope | T-42457768 Mold & Fixture For COVER ASM IP TR PAD | Tools and Dies | Active |
| 2317 | 3686980GMTP | 27/09/2017 | Out of scope | T-42643940 Mold & Fixture For COVER ASM IP OTR | Tools and Dies | Active |
| 2318 | 3686990GMTP | 1/03/2017 | Out of scope | T-95951698 Mold & Fixture for Container | Tools and Dies | Active |
| 2319 | 3687000GMTP | 1/03/2017 | Out of scope | T-95961341 Mold & fixture for washer tank | Tools and Dies | Active |
| 2320 | 3687010GMTP | 20/09/2017 | Out of scope | T -94538701 Tooling for MOLDING ASM-RR S/D WDO | Tools and Dies | Active |
| 2321 | 3687020GMTP | 20/09/2017 | Out of scope | T- 42354960 Tooling for MOLDING ASM-RR S/D WDO | Tools and Dies | Active |
| 2322 | 3687030GMTP | 1/03/2017 | Out of scope | T-42574422 Mold & Fixture for DOOR APPLIQUE LH/ | Tools and Dies | Active |
| 2323 | 3687040GMTP | 17/05/2019 | Out of scope | T-95073625 REAR AXLE | Tools and Dies | Retired |
| 2324 | 3687050GMTP | 17/05/2019 | Out of scope | T-95319216 FRONT LOWER CONTROL ARM-LH | Tools and Dies | Retired |
| 2325 | 3687060GMTP | 17/05/2019 | Out of scope | T-95319215 FRONT LOWER CONTROL ARM-RH | Tools and Dies | Retired |
| 2326 | 3687070GMTP | 17/05/2019 | Out of scope | T-42729456 DRIVE TRAIN & FRONT SUSP-CRADLE | Tools and Dies | Retired |
| 2327 | 3687080GMTP | 17/05/2019 | Out of scope | T-42729457 DRIVE TRAIN & FRONT SUSP-CRADLE | Tools and Dies | Retired |
| 2328 | 3687090GMTP | 1/03/2017 | Out of scope | T-42556584-Tooling for ICV Refurbishment | Tools and Dies | Retired |
| 2329 | 3687100GMTP | 1/03/2017 | Out of scope | T-94540861-Mold Set for RETRACTOR ASM-R/SEAT | Tools and Dies | Active |
| 2330 | 3687110GMTP | 1/03/2017 | Out of scope | T-94539075- Mold InjectionPlastic 2/2/14 & J/Fix | Tools and Dies | Active |
| 2331 | 3687120GMTP | 1/03/2017 | Out of scope | T-94539077-Mold InjectionPlastic 2/2/10 & J/Fix | Tools and Dies | Active |
| 2332 | 3687130GMTP | 1/06/2017 | Out of scope | T-42366075 -ASM-FRT S/D SILL GARN (FRT ROCKER | Tools and Dies | Active |

Excluded Assets

| S.No | Client Asset Number | Acquisition Date (dd/mm/yyyy) | Location | Asset Description | Asset Class Description | Asset status |
|------|---------------------|-------------------------------|-----------------|----------------------------------------------------|-------------------------|--------------|
| 2333 | 3687140GMTP | 1/06/2017 | Out of scope | T-42366077 - TRIM TAIL GATE (PANEL ASM-L/GATE | Tools and Dies | Active |
| 2334 | 3687150GMTP | 30/08/2017 | Out of scope | T-42340805 - Trim ASM -R/CMPT SI L | Tools and Dies | Active |
| 2335 | 3687160GMTP | 30/08/2017 | Out of scope | T-42340806 - Trim ASM-R/CMPT SI R | Tools and Dies | Active |
| 2336 | 3687170GMTP | 28/05/2018 | Out of scope | T-25201216 - CABLE ASM-M/TRNS SHFT LVR Tooling | Tools and Dies | Active |
| 2337 | 3687190GMTP | 1/03/2017 | Out of scope | T-96838930-Tooling for TRAY ASY-BAT | Tools and Dies | Active |
| 2338 | 3687200GMTP | 12/12/2018 | Out of scope | T-42340806-Trim ASM-R/CMPT SI R | Tools and Dies | Active |
| 2339 | 3687210GMTP | 14/01/2019 | Out of scope | T-42483952-Mod.M300 SoftRoader RR WHL OPN | Tools and Dies | Active |
| 2340 | 3687220GMTP | 31/05/2017 | Out of scope | T-43240800-Injection Tool for Rear Door Pull Cup | Tools and Dies | Active |
| 2341 | 3687230GMTP | 1/06/2017 | Out of scope | T-43240801-Injection Tool for Rear Door LH & Fixt | Tools and Dies | Active |
| 2342 | 3687240GMTP | 1/06/2017 | Out of scope | T-43240802-Injection Tool for Rear Door RH & Fixt | Tools and Dies | Active |
| 2343 | 3687250GMTP | 30/05/2019 | Out of scope | T-25202623 CABLE ASM-M/TRNS SHFT LVR-CLIP | Tools and Dies | Active |
| 2344 | 3687260GMTP | 1/03/2017 | Out of scope | T-42333923-Tooling for LEVER ASM-F/TNK FIL DR LAT | Tools and Dies | Active |
| 2345 | 3687270GMTP | 21/11/2018 | Out of scope | T-25187726 Tooling for FLYWHEEL ASM | Tools and Dies | Active |
| 2346 | 3687280GMTP | 1/03/2017 | Out of scope | T-42349578-M300 Tooling For Lettering (Spark Class | Tools and Dies | Active |
| 2347 | 3687290GMTP | 19/12/2019 | Out of scope | T-42733535 MOLDING ASM-BODY SI R/WDO GARN | Tools and Dies | Active |
| 2348 | 3687300GMTP | 5/12/2019 | Out of scope | T-42733539 MOLDING ASM-W/S GARN | Tools and Dies | Active |
| 2349 | 3687310GMTP | 19/12/2019 | Out of scope | T-42733545 PANEL ASM-CTR PLR UPR TR | Tools and Dies | Active |
| 2350 | 3687320GMTP | 19/12/2019 | Out of scope | T-42733555 PANEL ASM-Q/WDO TR FIN | Tools and Dies | Active |
| 2351 | 3687330GMTP | 23/12/2019 | Out of scope | T-42742740 Mold for CAP-CTR PLR UPR T/PNL BOLT | Tools and Dies | Active |
| 2352 | 3687340GMTP | 5/12/2019 | Out of scope | T-42733550 PANEL ASM-HDLNG TR | Tools and Dies | Active |
| 2353 | 3687350GMTP | 22/05/2019 | Out of scope | T-42333923 LEVER ASM-F/TNK FIL DR LAT REL CBL - | Tools and Dies | Active |
| 2354 | 3687360GMTP | 5/12/2015 | Out of scope | T-25194113 Tooling for Lifter ASM - VLV | Tools and Dies | Active |
| 2355 | 3687370GMTP | 15/09/2020 | Out of scope | T-42550018-Mold Set for GUIDE ASM-R/SEAT H/RST | Tools and Dies | Active |
| 2356 | 3687380GMTP | 15/09/2020 | Out of scope | T-42550019-Mold Set for GUIDE ASM-R/SEAT H/RST | Tools and Dies | Active |
| 2357 | 3687390GMTP | 17/03/2017 | Out of scope | T-25199660-CYLINDER ASM-CLU MAS | Tools and Dies | Active |
| 2358 | 3687400GMTP | 1/06/2017 | Out of scope | T-42475842-HANDLE ASM-HOOD PRIM LAT REL | Tools and Dies | Active |
| 2359 | 3687410GMTP | 1/06/2017 | Out of scope | T-42475840-HANDLE ASM-HOOD PRIM LAT REL | Tools and Dies | Active |
| 2360 | 3687420GMTP | 31/08/2017 | Out of scope | T-42526912-HORN ASM-SINGLE (LOW NOTE) | Tools and Dies | Active |
| 2361 | 3687430GMTP | 1/03/2017 | Out of scope | T-95262292-MODULE ASM-THEFT DTRNT | Tools and Dies | Active |
| 2362 | 3687440GMTP | 27/07/2018 | Out of scope | T-42692603-MODULE ASM-THEFT DTRNT | Tools and Dies | Active |
| 2363 | 3687450GMTP | 1/04/2018 | Out of scope | T-96940004 - Tooling for CAP ASM-OIL FIL | Tools and Dies | Active |
| 2364 | 3947230GMTP | 11/08/2017 | NA | Being Scrip utilisation - Scrip No 3119014206/ Dt | Plant and Machinery | Active |
| 2365 | 3947240GMTP | 11/08/2017 | NA | Being Scrip utilisation - Scrip No 3119014206/ Dt | Plant and Machinery | Active |
| 2366 | 3947250GMTP | 11/08/2017 | NA | Being Scrip utilisation - Scrip No 3119014206/ Dt | Plant and Machinery | Active |
| 2367 | 3947260GMTP | 11/08/2017 | NA | Being Scrip utilisation - Scrip No 3119014206/ Dt | Plant and Machinery | Active |
| 2368 | 3947270GMTP | 11/08/2017 | NA | Being Scrip utilisation - Scrip No 3119014206/ Dt | Plant and Machinery | Active |
| 2369 | 3687460GMTP | 20/12/2019 | Out of scope | T-95322703 - Tooling set for Front Seat structure | Tools and Dies | Active |
| 2370 | 3687470GMTP | 20/12/2019 | Out of scope | T-42353493, Tooling set for Rear seat structure-Cu | Tools and Dies | Active |
| 2371 | 3687480GMTP | 16/10/2017 | Out of scope | T-95492092, Hub & Spindle tooling | Tools and Dies | Active |
| 2372 | | | Indirect Store | Capital Spares | Plant and Machinery | |
| 2373 | 500420GMTP | 5/11/2015 | Bangalore - TCI | MMMM56LKFGH617466 - Kaher Kazem | Vehicles | Active |

Schedule 6

Books & Records

Books and Records to be delivered by GM INDIA to HMI at Closing in accordance with Clause 2.6:

| Books & Records | Details | Format |
|---------------------------------------------------------------------------------------------------------------------------------------------------------|-----------------------------------------|---------------|
| (a) Fixed Asset Register for Transferred Assets | Fixed Asset Register as of March 2023 | Electronic |
| (b) Documents (books and records) describing the specification of the Transferred Assets (e.g., maker, manufacturing years, key components/parts, etc.) | Manuals, Prints, Operating instructions | Hard Copy |
| (c) Deed of Surrender | As defined in Schedule 1 | Original Copy |
| (d) PDC Deed of Conveyance | As defined in Schedule 1 | Original Copy |
| (e) CSIPL Letter | As defined in Schedule 1 | Original Copy |

Schedule 7

Transfer Process

| S. No. | Description |
|--------|-----------------------------------------------------------------------------------------------------------------------------------------------------------------------------------------------------------------------------------------------------------------------------------------------------------------------------------------------------------------|
| 1. | Preparation and submission of the application for MIDC approval for (i) termination of Sub-Lease Agreement and surrender of Sub-Lease Land from CSIPL to GM INDIA; and (ii) transfer of ownership of PDC Warehouse from CSIPL to GM INDIA. |
| 2. | Obtaining MIDC approval for (i) termination of Sub-Lease Agreement and surrender of Sub-Lease Land from CSIPL to GM INDIA; and (ii) transfer of ownership of PDC Warehouse from CSIPL to GM INDIA and compliance of all terms thereof and payment of any amounts as specified therein to MIDC by GM INDIA. |
| 3. | Execution and registration of Deed of Surrender and PDC Deed of Conveyance. |
| 4. | Preparation and submission of the application for MIDC approval for transfer the land lease transfer and conveyance of structures thereon* |
| 5. | Execution and submission of the MIDC Undertaking as required by the MIDC by both Parties* |
| 6. | Both Parties will execute and submit the Indemnity Bond cum Affidavit. |
| 7. | GM INDIA obtaining a letter of confirmation from Deputy Labour Commissioner, Pune, confirming that GM INDIA has paid statutory dues to eligible workmen as required to be paid under Section 25(f) of Industrial Disputes Act, 1947. |
| 8. | Determine the amount of the MIDC transfer premium with respect to land lease to be transferred* |
| 9. | HMI MoU executed specifying the conditions of assignment of the lease deed to HMI; obtain MIDC approval for land lease transfer* |
| 10. | GM MoU cancelled |
| 11. | Execution of CSIPL Letter <i>i.e.</i> letter addressed by CSIPL to GM INDIA and duly acknowledged by GM INDIA (in Agreed Form), confirming (a) CSIPL has handed over unconditional juridical and physical vacant possession of the PDC Warehouse to GM INDIA and (b) CSIPL has received and realised unconditional payment from GM INDIA for the PDC Warehouse. |
| 12. | Upon MIDC in principle approval, payment of transfer premium in respect of the transfer of the MIDC Lease* |
| 13. | Obtaining final MIDC approval (<i>post payment of the transfer premium</i>) for the land lease transfer and conveyance of structures thereon. |

Notes:

*** - Linked to discussions with nodal officer and timelines linked to fulfilment of the Conditions Precedent.**

- Application for land transfer to be made after GM MOU cancellation – subject to discussions with nodal officer.

GM PLANT LAYOUT FOR SUB LEASING 45067 SQM. PLOT AREA OF CSIPL

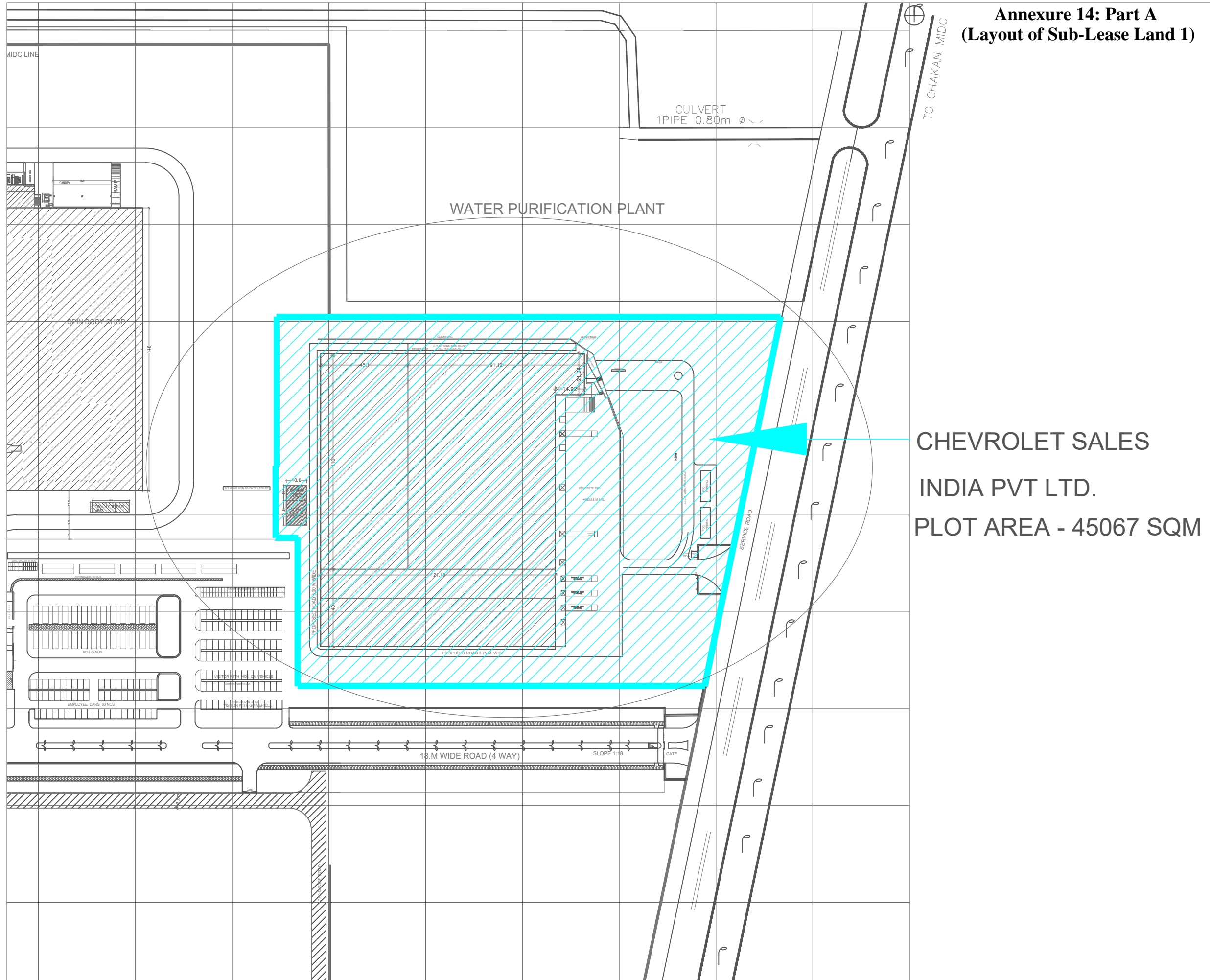

**Annexure 14: Part A
(Layout of Sub-Lease Land 1)**

**CHEVROLET SALES
INDIA PVT LTD.
PLOT AREA - 45067 SQM**

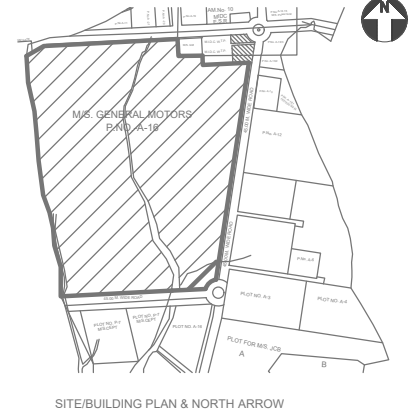

GM INDIA TALEGAON PLANT

DRAWING TITLE:
GMI TALEGAON PLANT PUNE

| | |
|------------------------|------------------------------|
| DRAWN BY : B.Ankush | WFG JOB NO NIL |
| SCALE : 1:1 | SHEET NUMBER 01/01 |

DATE : 24 Dec 2018

GM PLANT LAYOUT FOR SUB LETTING 45067 SQM. PLOT AREA OF CSIPL

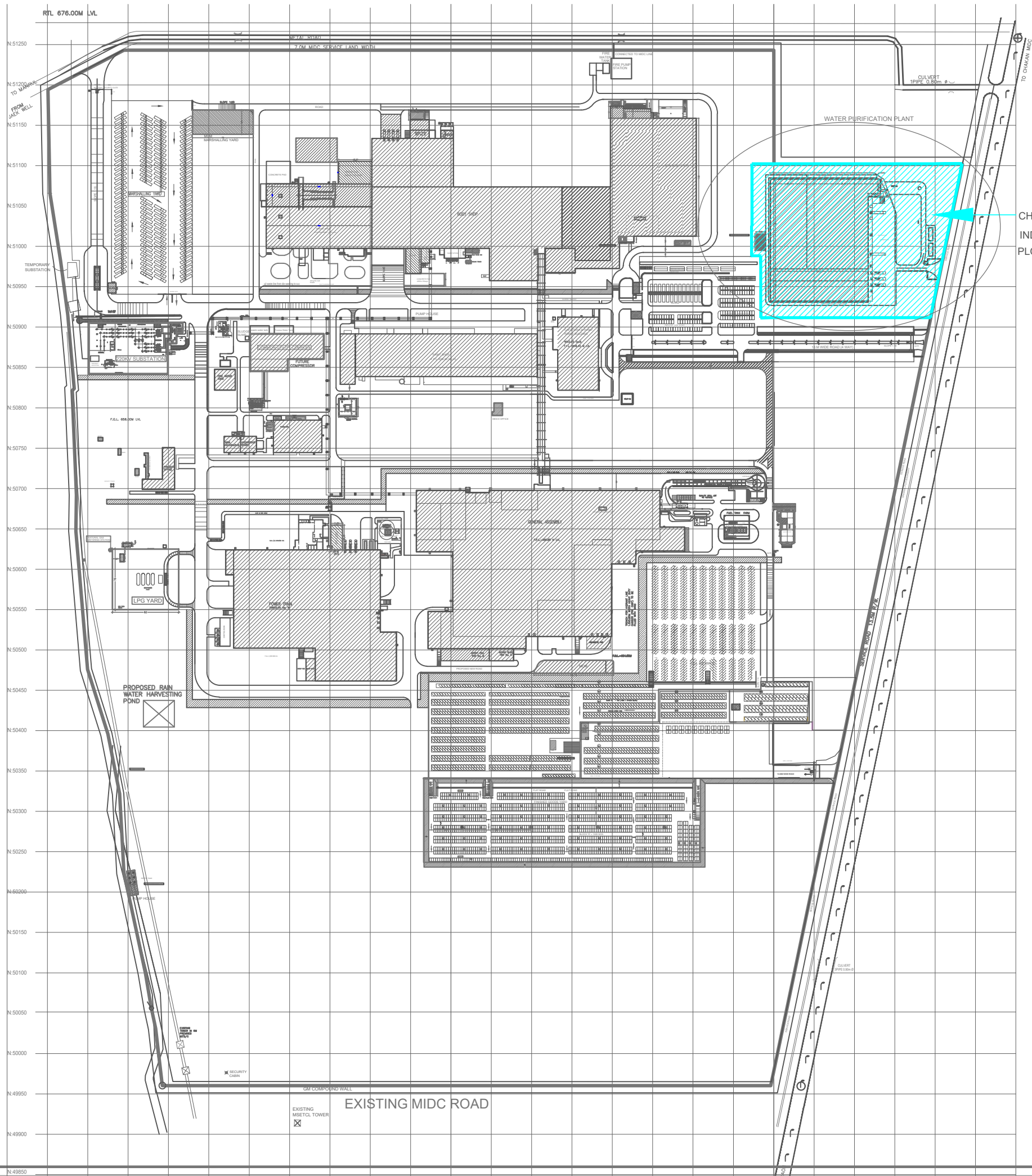

CHEVROLET SALES
INDIA PVT LTD.
PLOT AREA - 45067 SQM

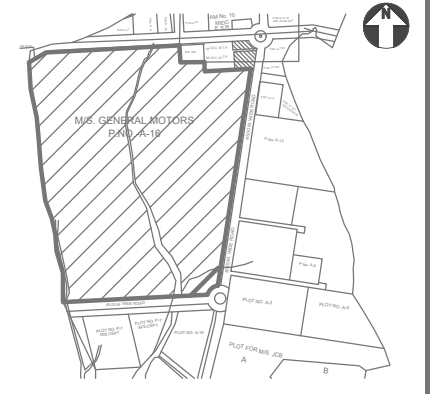
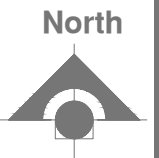

SITE/BUILDING PLAN & NORTH ARROW



GM INDIA TALEGAON PLANT

DRAWING TITLE:
GMI TALEGAON PLANT PUNE

| | |
|-----------------------|-----------------------|
| DRAWN BY: B.Ankush | WFG JOB NO NIL |
| SCALE: 1:1 | SHEET NUMBER 01/01 |
| DATE: 24 Dec 2018 | |

**Annexure 14:
Part B (Layout of
Sub-Lease Land 2)**

GM PLANT LAYOUT FOR SUB LETTING 7700 SQM. AREA OF CSIPL

CHEVROLET SALES
INDIA PVT LTD.
STORAGE AREA - 7700 SQM

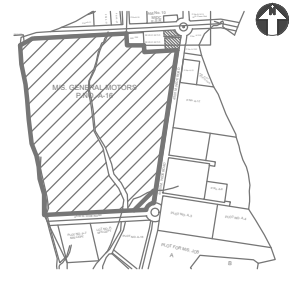
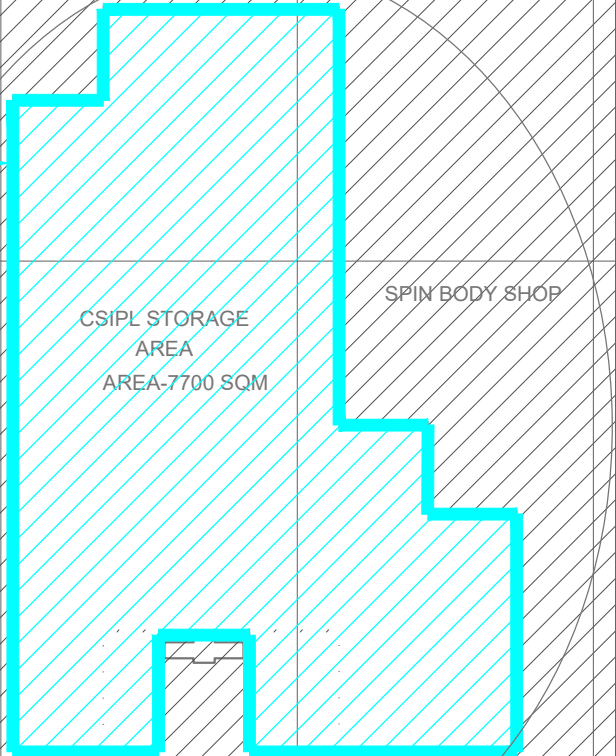

GM INDIA TALEGAON PLANT

DRAWING TITLE:
GMI TALEGAON PLANT PUNE

| | |
|-----------------------|-----------------------|
| WFG JOB NO NIL | SHEET NUMBER 01/01 |
| DRAWN BY: B.Arkath | |
| SCALE: 1:1 | |
| DATE : 24 Dec 2018 | |

GM PLANT LAYOUT FOR SUB LETTING 7700 SQM. PLOT AREA OF CSIPL

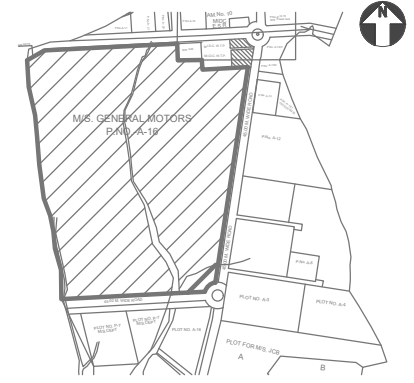
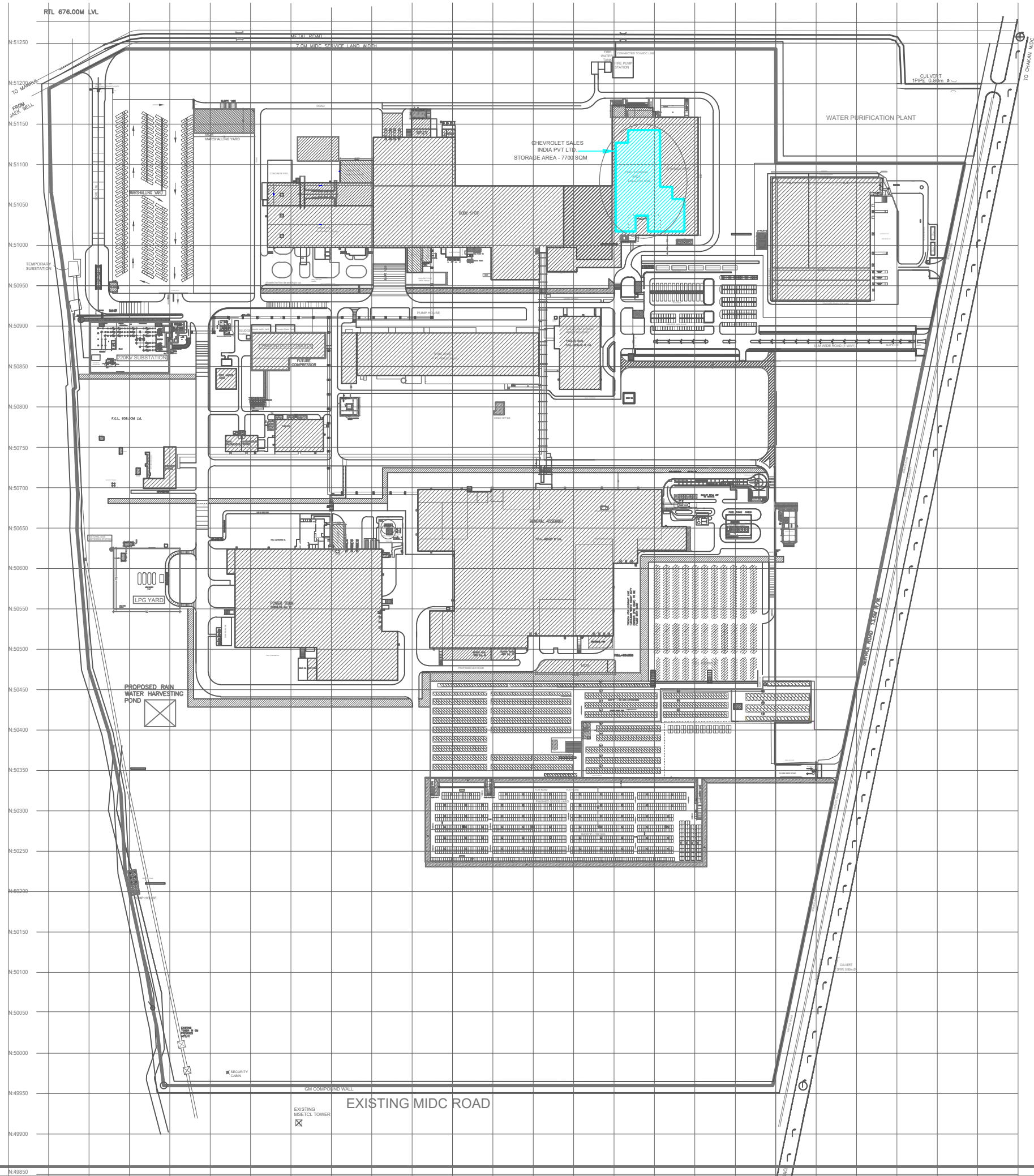

SITE BUILDING PLAN & NORTH ARROW



GM INDIA TALEGAON PLANT

DRAWING TITLE:
GMI TALEGAON PLANT PUNE

| | |
|-----------------------|-----------------------|
| DRAWN BY: B.Ankush | WFG JOB NO NIL |
| SCALE: 1:1 | SHEET NUMBER 01/01 |
| DATE : 24 Dec 2018 | |